Illustrated W



Two in one

We couldn't better Bis-Bis
As far as goodness goes,
So we made Bis-Bis better
To serve where goodness goes.

The two-in-one Bis-Bis is ready
every occassion.

Serve it as a good Square cracker.

Serve it as a dainty, delicious

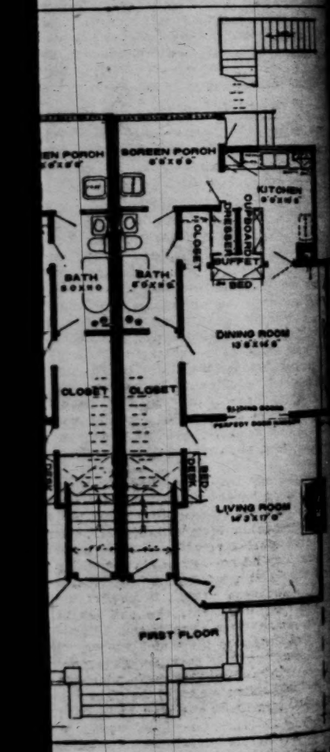
It comes as a square cracker.

A touch transforms it into two
der wafers.

S always—always serve BIS-BIS
verywhere at 5c a package

& COMPANY of California

D FOR PROFIT



Four-Flat Building, with Four Disappearing
APPEARING BED EXHIBIT
ilding 618 So. Main

39,225.85
9,670,277.45
$12,824,000.93

CTORS
. A. Canfield
. J. Christopher
Robert Hale
ohn J. Fay, Jr.
. J. Waters
. X. Pfaffinger
rra E. Monnette
M. J. Monnette

Per Cent
TEREST

tist
way

ALCO
HINTON, SHORTSLEEVE & Brother
CLOTHES
647 South Spring St.
THE SHOP OF SATISFACTION

Magazine—170 Pages

Part I—Telegraph News Sheet—14 Pages.

The Los Angeles Times

For Liberty and Law, Equal Rights and Industrial Freedom.

THE YEAR, $9.00. | One Month, postpaid, 75 Cents. Three Months, postpaid, $2.25. | SUNDAY MORNING, SEPTEMBER 8, 1912. | PRICE: | Single Copies, on Streets and Trains, 5 Cents. Per Month, per Copy, Delivered, 2½ Cents

Alarming.

REGIMENTS UNDER ORDERS, TWO BOUND FOR THE MEXICAN BORDER

President Taft from Summer Capital in Beverly Authorizes Gen. Wood to Hurry Cavalry South.

Reports Declare Worst Menace of Orozco Revolution Has Arisen — Another Engagement Between Americans and Insurrectos Adds to Acuteness of Situation — Whole Garrison Massacred Is Bulletin Given Out from the Front.

[BY DIRECT WIRE TO THE TIMES.]

BEVERLY (Mass.) Sept. 7. —[By A. P. Night Wire.] Although President Taft has not intervene in Mexican affairs without the fullest deliberation on a step that would mean war, his friends declared today that intervention is more than it has been since the first American troops were ordered to the border eighteen months ago. It can be stated on the highest authority that should the President decide that intervention is the only course left, he will call Congress in special session. Under no circumstances, he has told his friends, would he do an unfriendly act against Mexico without consulting Congress. Friends of the President realize that in this he would give the order to invade Mexico only with the greatest reluctance.

WASHINGTON BUREAU OF THE TIMES, Sept. 7.—[Exclusive Dispatch.] Two more regiments of cavalry will be dispatched within the next forty-eight hours to the Mexican border.

Gen. Wood, Chief of Staff of the army, made this announcement following a conference over the

transportation with President Taft at Beverly. President Taft told Gen. Wood he would let him know later whether one or two regiments are to be sent to reinforce Brig.-Gen. Steever's border patrol.

MARCHING ORDERS.

In anticipation of a quick reply, Gen. Wood wired marching orders to the Ninth Cavalry at Ft. D. A. Russell, Wyo., to the commanders of the Twelfth Cavalry at Presidio, Cal., and the Thirteenth Cavalry at Fort Riley, Kan.

Gen. Wood sent instructions to have their regiments ready for field service. It is probable the Ninth Cavalry will get under way for El Paso, Tex., some time tonight.

Gen. Wood was prompted to take this action by nature of the dispatches he received from the frontier. Gen. Steever sent a telegram urging the detail of more troops. He now has approximately 4209 men stretched along the border; with the addition of the Ninth and one other regiment of cavalry, the forces guarding the border would have close to 6000 men. This number is not deemed too large, as the Mexican frontier extends a distance of over 2000 miles.

The War Department received a dispatch this morning from Sergt. Funk of the Third Cavalry, commanding a detachment of men at Hachita, a small place near Douglas, Ariz.

FUNK ON THE JOB.

Sergt. Funk's dispatch said: "Had rub with four rebels; wounded one, killed one, and captured one horse."

Later Sergt. Funk telegraphed he had encountered a small force of rebels at Culberson's ranch and had shot down four who opened fire on the American cavalrymen.

A force of fifty-six men and four officers were sent to the relief of Sergt. Funk.

REBELS CROSS THE BORDER.

Other dispatches to the War Department state that at several points along the border east and west of El Paso, Tex., the rebels are crossing into the United States and raiding ranches. Forage for man and beast and the capture of horses are the objects of the raid.

OUR TROOPS IN MEXICO.

Senor Manuel Calerp, the Mexican Ambassador, who is speeding to Mexico City with a message to the Mexican government that the United States has reached the limit of patience, is carrying also a request from the United States government that it be allowed to send American troops across the border in pursuit of the rebels following raiding in the United States.

The request states that the action desired is similar to that granted the United States under treaty when this government was rounding up the Apache Indians. When the Apaches went across the border to escape the American cavalrymen the latter chased them into Mexico.

It is not expected this request will be granted, as Mexico's constitution specifically prohibits it.

DO NOTHING POLICY.

It was reported from the border that no evidence of President Madero carrying into effect the demands made upon him yesterday to send troops into Northern Mexico to protect Americans had been seen. It was reported that not a Mexican Federal soldier had been moved in forty-eight hours.

INTERVENTION.

Officials of the State and War Departments are coming to the opinion that intervention in Mexico by the United States is inevitable. Several army officers said they were of the opinion that Madero has reached the end of his resources and that he cannot protect the Americans in Northern Mexico.

President Taft is keeping a close watch and he has constant connection by telephone with the War Department. Gen. Wood said he would remain at his office until late tonight.

The officials here fear that the shooting of the rebel raiders by Sergt. Funk will add to the bitterness between the rebels and Americans and that the latter may suffer. He said this would not be tolerated.

Flashes and Kernels.

News in The Times This Morning.

CONDENSED AND CLASSIFIED.

FILES — PAGES — PARTS

CLARED it shall be the policy of the city to own all public utilities, either within or without the city.

Suit for $250,000 and interest was instituted yesterday by the Title Guarantee and Trust Company against the Glendale Consolidated Water Company.

A flag carried by Juan Bautista Alvarado in 1836, when he organized a rebellion and proclaimed himself Governor of California, has been discovered near San Diego and will be exhibited in this city tomorrow.

The Board of Public Utilities decided yesterday to recommend to the City Council that a twenty-one-year franchise be granted to the Los Angeles Railway Corporation on Main street, from Thirty-sixth place to Slauson avenue.

SOUTHERN CALIFORNIA. The bartender at Santa Barbara who was shot by a bandit when he refused to give up his employer's cash died last night. The police have no clew to the murderer.

The body of a dead man floated ashore at Santa Monica yesterday and the belief prevails in some quarters that he was a victim of the Ocean Park fire.

A movement has been started at San Diego to oust Dist.-Atty. Utley from office. He is charged with willful neglect of duty.

Thousands of people attended the Catholic picnic at Redondo Beach. The orator of the day was Judge Paul McCormick and athletics were second in interest to the oratory.

PACIFIC SLOPE. Registration figures yesterday showed 7000 more names on the lists of San Joaquin county than for the same time last year.

Gov. West of Oregon yesterday prepared a broadside directly against sheriffs, county clerks and county courts for permitting dance halls to go unlicensed and incidentally gathers stuff sold as whisky that consists of tobacco, cheap wine, a little alcohol, sugar and other ingredients.

Veteran of the Spanish-American War, who, while ill, fell over a cliff on the San Bruno road near San Francisco, was rescued through the intelligence of a mounted policeman's horse.

Mayor Rolph of San Francisco yesterday suspended Police Commissioner Spiro and Fire Commissioner Donohue, who, he alleged had promised to resign and who are under charges, the former with soliciting orders in favor of a bottling company and the latter with violation of civil service laws.

Thirteen hundred head of cattle were seized Thursday night on the Arizona border near Nogales, it being charged by the customs officials that they were being smuggled into the United States from Mexico.

GENERAL EASTERN. Gov. Stubbs of Kansas yesterday appealed directly to President Taft for Federal assistance to stamp out the mysterious epidemic that is killing thousands of horses and that is believed transmittable to man, as a veterinarian attending horses died with symptoms of spinal meningitis.

United States Senator Catron said yesterday in Kansas City that the United States will have to send the army into Mexico to save American lives and American interests.

Reports received yesterday at both Republican and Democratic headquarters indicated that Roosevelt's trip had failed of its purpose and that he will poll small vote in November.

President Taft in Beverly yesterday held a conference with Chairman Hilles and Treasurer Sheldon of the Republican National Committee. His lame ankle is on the mend.

A Johns Hopkins physician rushed yesterday on a special train to attend Mrs. John R. McLean, who is ill in Bar Harbor.

WASHINGTON. Officials of the State Department have urged upon American contractors the desirability to bid on harbor improvement work for which millions of dollars are to be expended by American cities.

FOREIGN. The Mexican government, it is believed, has again asked for permission to send troops across United States soil to Sonora and the rebels threaten that if this permission is granted that they will destroy towns across the border.

Seven Americans have been massacred by eight rebels.

The Mexican government has canceled all fishing concessions on the Pacific Coast, including that to the Japanese in Magdalena Bay.

FINANCIAL. For the third successive day yesterday wheat on the Chicago Board of Trade made a new low price record, the market breaking under favorable crop

On the New York Stock Exchange yesterday the movement of shares was listless. Metropolitan banks make better showing, owing to contraction of loans.

ORDER FOR TROOPS SENT BY TELEPHONE.

[BY A. P. NIGHT WIRE TO THE TIMES.]

BEVERLY (Mass.) Sept. 7.—President Taft this afternoon authorized Maj-Gen. Wood, Chief of Staff of the United States army, by telephone to dispatch at one two more regiments of cavalry to the Mexican border. No authorization was given by the President to have the troops cross the border. The President regards the situation as grave.

The President directed the dispatch of one regiment from Ft. Riley, Kan., and one from Ft. D. A. Russell, Wyo.

It was stated that while no more troops were to be sent during the next few days the situation has become quite alarming to the Washington authorities.

It can be stated on authority, however, that intervention will not be considered by President Taft except as a last resort. He has told many of his advisers that he would not send the army across the Texas border until every possible move had been made to afford protection to Americans by the Madero government.

AMERICANS WARNED TO AVOID FIRING LINE.

[BY A. P. NIGHT WIRE TO THE TIMES.]

CANANEA (Mex.) Sept. 7.—Another attack on Cananea is expected daily. Rafael Campa, the rebel leader, has sent word for Americans to keep away from the firing line. He also sent word here that he had killed six of his men for assaulting women and girls.

One hundred and fifty Federal reinforcements arrived here last night. Federal troops were sent out today to locate Campa's band.

MEXICANS ASK LEAVE TO CROSS THE LINE.

[BY A. P. NIGHT WIRE TO THE TIMES.]

MEXICO CITY, Sept. 7.—For a second time the United States government will be asked for authorization for the transportation of Mexican troops across American territory. The plan of the War Department to conduct a campaign against a large body of rebels necessitates moving soldiers through El Paso.

REBELS MAKE THREATS.

MAY ATTACK TOWNS.

[BY A. P. NIGHT WIRE TO THE TIMES.]

EL PASO (Tex.) Sept. 7.—Mexican rebels, anticipating that Mexico

(Continued on Fifth Page.)

American Who Is Crowned the Foremost Beauty in the World.



Miss Valerie Lange,

An American girl who has been crowned by Viennese judges as the handsomest in the world and in Vienna "they" are supposed to know a beauty when "they" see one. Vienna itself is ranked as one of the handsomest cities in the world and while the women there are noted for their beauty it remained for an American miss to capture from them the prize in a contest in which "peaches" from all nationalities were "also present."

False Prophets.

BRITISH COUSINS ARE STILL RILED.

ENGLISH PRESS AND CARTOONS LAMPOON PRESIDENT.

London Journals Seem to Have Idea that Because Panama Legislation Does Not Specially Help British Shipping It Should Be Declared Null and Void.

[By Atlantic Cable and by Wireless from Chicago to The Times.]

LONDON, Sept. 7.—There is something supremely ludicrous about the seriousness with which the English daily and weekly publications take themselves. The Saturday Review, which has been insisting for several years that Germany will declare war upon England in the spring of 1913, now moves the date forward to September, 1914.

The Nation continues to be practically the only publication willing to allow America any rights at all in the Panama Canal or any right to enforce and interpret her own laws. According to all the other English newspapers, American laws must be declared null and void when they conflict in any degree with British interests. Otherwise, America would be guilty of the most heinous international perfidy.

THAT HELPLESS FEELING.

The Saturday Review, which last week indulged itself in "limehousing" President Taft, says this week: "By exempting American shipping from duties, foreign ships will be unduly taxed. To this there is no real answer except that the United States feels it can safely defy foreign opinion."

SLAM AT BRYCE

Sir Frank Gould ("F. C. G.") has a cartoon in the Westminster Gazette, suggesting that "the diplomatic attack of James Bryce will settle it all, but we feel no certainty that Mr. Bryce is a match for Taft's electioneering gifts. Our Ambassador's popularity in the United States is due to his persistent encouragement of their insane national vanity."

PUT BRYAN AT THE TAIL END.

SAN FRANCISCO, Sept. 7.—[By A. P. Night Wire.] Democratic campaign managers here were notified today that William Jennings Bryan would stump California probably near the end of this month.

"Champion."

NEW YORK GIRL WINS WORLD BEAUTY PRIZE.

Miss Valerie Lange, Competing With Misses from All Parts of the Globe and of All Nationalities, Obtains the "Prix de Beaute" in Vienna, and the Judges Didn't Have to Debate Long in Picking the Winner.

[BY CABLE AND DIRECT WIRE TO THE TIMES.]

VIENNA, Sept. 7.—One of Uncle Sam's fair daughters, in the person of Valerie Lange, a 17-year-old New York girl, is the winner of a beauty contest just held here, in which "peaches" of almost every nationality took part.

The "Prix de Beaute" and title of Queen of Exquisiteness and Grace were awarded to Miss Lange after the shortest of deliberations by a conscientious jury and since then a gift has been bestowed upon her by no less a person than the Emperor, the venerable Francis Joseph.

Never in the memory of the oldest inhabitant of this gay town was there such a beauty contest as that just won by Miss Lange. It was a real world congress of feminine youth and good looks and the brief absence of the jury of experts on pulchritude was a trying time for the bevy of fair contestants, though each was convinced that she was the winner, and that to her alone belonged the golden apple.

Then came the announcement. The 17-year-old American girl had won!

A blanching of cheeks, an incredulous stare, a frigid silence!

Then the pretty rosy-cheeked girl from the British Isles, who depended principally on her perfect coloring of creamy white and brilliant red, turned to the contestant next to her and remarked, "the jury must be color blind," adding that the Yankee "had no complexion at all."

Mlle. Lucue Chartier, the trim little bit of French femininity, hair coiffed in the latest mode and a gown that denoted the "last cry" from the shops of her beloved Paris, sniffed the air like a thoroughbred race horse as she glanced at the juvenile prize-winner in a simple school girl hat of straw and a dress that never saw the mark of a swell dressmaker.

"Impossible!" she exclaimed. "What tastes these barbarian Austrians have!" And with a contemptuous shrug she settled back in her seat, wishing herself back in a land that recognized beauty in its artistic sense.

The Emperor's gift to the lucky American girl took the form of an exquisite necklace. Dinners and all sorts of entertainments in her honor have followed in swift succession, and the picture postcard makers can't keep up with the demand for her fair lineaments.

SIZZLING SUNDAY FOR CHICAGO.

Three Die from Heat Despite Drop in Temperature — Milk, Meat and Ice Go Up in Price.

[By Federal (Wireless) Line to The Times.]

CHICAGO BUREAU OF THE TIMES, Sept. 7.—[Special Dispatch.] Despite the temporary respite from the torrid wave, three more deaths occurred in Chicago today. Weather predictions for tomorrow give promise of a steady rise in the temperature. As a result of the latest heat wave, prices of meat and ice have already advanced and a raise in the price of milk is threatened. The demand for ice is so great that it cannot be supplied.

Louis Sufker of Beecher, Ill., dropped dead at West Sixty-third and South Halsted streets while on his way to the Englewood railroad depot.

John Brennan was found dead in an alley in the rear of No. 218 West Fifty-ninth street.

NO NEWS IN THIS.

NEW YORK, Sept. 7.—[By A. P. Night Wire.] "Suspender Jack" McGee, who put Oscar S. Straus in nomination at the Progressive convention, is better known in New York as the "Cowboy Cop."

Marching In.

THEY TAKE THE CITY.

Grand Army Forces Enter Gates.

Commander-in-Chief, Staff and Five Departments Already Here.

Ten Thousand Visitors on Hand, Many Special Trains Due.

First Reception by Ohio Veterans in Churches This Day.

TEN THOUSAND veterans of the Civil War and other visitors arrived in Los Angeles yesterday for the forty-sixth annual encampment of the Grand Army of the Republic.

Six special trains over the Salt Lake, the Southern Pacific and the Santa Fe railroads brought the vanguard of delegates here.

Delegations now in Los Angeles represent the departments of Illinois, Pennsylvania, Ohio, Iowa, Colorado and Wyoming.

Three hundred delegates from the different departments registered at headquarters yesterday. Altogether there are more than 7000 visitors registered.

Enthusiastically welcomed by cheering thousands, bands playing rousing martial music, showers of flowers, waving flags and banners and hosts of special committees trying each to offer the warmest demonstration of hospitality, the vanguard of the Grand Army of the Republic invested Los Angeles yesterday to find the city joyously capitulating, and the Stars and Stripes they fought and bled for greeting them from every window, housetop and street.

Never were these survivors of the civil strife that separated mothers from sons who took up arms one against the other so completely made to feel the love and devotion of the public. Never in the forty-six years that these defenders of the Union have assembled at annual encampments have they so fully been brought to the realization of what they stand for to the United States of today. And it is improbable that anw other city in the nation will be able—in the few years that remain before the passing of the last of that great army—to ouer more homage to the veterans of the Grand Army of the Republic.

No Los Angeles demonstration of welcome paralleled that which the citizens tendered the different departments of the Grand Army as the first of the many arrived at the different railroad centers yesterday.

When the Pennsylvania delegations arrived at the Salt Lake and the Santa Fe stations last night they found not only the Reception Committees appointed to meet them but the cheering, welcoming crowds, waiting automobiles bedecked with flags and flowers, and the Mayor anxious to turn over the keys of the city.

COMMANDER-IN-CHIEF IN.

The crowning feature of the day was the coming of the Commander-in-Chief Trimble's special bearing that distinguished official and staff and 200 members of the Illinois delegation. When the long train rolled into the Arcade station at 3 o'clock the greatest single reception of the National Encampment took place. Bands played martial airs, veterans cheered and waved their hats and the engine whistle shrilled loudly in honor of the Commander's arrival.

The Commander-in-Chief and members of his staff and party were tendered a royal welcome. It was a welcome that made the veterans wrinkle their faces in happy lines as they alighted from their de luxe train.

They and their wives were showered with sweet scented flowers grown in this smiling land, and huge baskets of fruit were presented to various members of the party. All of the G.A.R. posts of Los Angeles and 200 members of the Reception Committee, including men and women were on hand to extend the glad hand to the Commander-in-Chief, his friends and aides and Mrs. Trimble.

Members of the party were escorted to twenty waiting automobiles beautifully decorated with blossoms and bunting and headed by a band of fifty pieces marched up Fifth street to the Alexandria, the national headquarters. The Commander-in-Chief and all the veterans were given an ovation by the tens of thousands on the streets along the line of march. When the automobile bearing Commander-in-Chief and Mrs. Trimble, Executive Director Osborne and the Mayor reached the hotel, the great crowd congregated at Fifth and

(Continued on Second Page.)

From Libby and Andersonville.

EX-PRISONERS OF WAR FOREGATHERING TOO.

AN ENCAMPMENT within an encampment is that planned by the National Union Ex-Prisoners of War Association, the leading spirits of which arrived yesterday at the Alexandria in the cheerful personages of Gen. Harry White of Indiana, Pa. and Adjt.-Gen. J. D. Walker of Pittsburgh.

Around Harry White the bitterest fight of the history of Pennsylvania politics during the Civil War period centered, and the powers espousing peace were sufficiently strong to keep him in Libby in 1864 while the party backing the struggle, through the Federal government offered to surrender a Confederate officer, even the son of Gen. Robert E. Lee, but to no avail.

Gen. White, then a major, was apprehended in trying to make his escape from the prison. Several of the Federal soldiers had been exchanged, among them a surgeon, and the surgeon offered to trade places with White. After passing through the prison gate, boarding the little vessel that was to carry him to safety and his friends, and feeling assured that his ruse had worked, it was discovered, and just as the boat was pulling away from the wharf the guard rushed out and demanded Maj. White and he was returned.

Col. Walker was a prisoner during a great part of the war. He was incarcerated in Raleigh, Danville and Libby on various occasions. He began with Knapp's Pennsylvania Battery which stayed with Hooker's Twelfth and Twentieth Corps and traversed every State of the Confederacy. He was one of the men exchanged in the last detachment that left Libby previous to the fall of Richmond.

The two men are among the founders of the Prisoners Association, which will be well represented at the encampment. It is expected that 400 or 500 ex-prisoners will attend the formal meeting of the association, which will be held next Tuesday afternoon at 2 o'clock in Armory Hall, Eighth and Spring street. The meeting will be called to order by Gen. White, who having been a friend of Clay, Webster, Calhoun and Lincoln, is expected to show some of the oratorical power of those men and some for which he became famous as a Senator from Pennsylvania and a denouncer of the old Copperhead party of that State in the troublous days. BBpM8der-S-

OREGON VETS ON THE WAY.

Special Train With Hundreds on Board Will Arrive at Los Angeles Tomorrow.

[BY DIRECT WIRE TO THE TIMES.]

PORTLAND (Or.) Sept. 7.—[Exclusive Dispatch.] On their own special train the Grand Army veterans of Oregon left this afternoon for Los Angeles to attend the forthcoming reunion. The party includes veterans, their wives, sons and daughters to the number of 250, and of these 150 are Grand Army men. The famous Oregon Veterans Drum Corps is on the train.

"Recruits" will be enlisted at various points along the Southern Pacific, Salem, Eugene, Roseburg, Medford and Ashland. One car on the special came from Seattle, bringing a happy party of battle-scarred heroes from the Puget Sound country. Many came from other posts in the State, among them being S. A. Blythe of Hood River, Past Commander of the Department of Oregon.

In recognition of the honor that is due the veterans, the Southern Pacific had prepared every facility possible to add to the comfort and convenience of the party. The magnificent train of sleeping cars carried an observation car which ordinarily is attached only to standard Pullman trains. It has two diners, is electric lighted throughout, has a library, writing desks and various conveniences that will be of service to the passengers.

The Portland special train is due to arrive in Los Angeles at 9 o'clock Monday morning. The Oregon party promises to take an active part in all the fun and will have the drum corps to lend enthusiasm to the occasion.

PIN ON CARNATIONS.

How High School Girls Can Help to Graciously Welcome the City's Veterans.

The Mayor issued the following appeal to Los Angeles high school girls yesterday to take a gracious part in the welcome to veterans by pinning upon the breasts of the visitors red carnations:

The various Woman's Relief Corps of this city have requested me, through Mrs. Jennie Heffelfinger, president of the Bartlett-Logan W.R.C. No. 7, to ask your assistance in decorating the breasts of the visiting members of the Grand Army of the Republic next week with red carnations. It is proposed to have this event occur on the occasion of the great parade to be held Wednesday, September 11 at 10 a.m. It is with pleasure that, as Mayor of Los Angeles, I urge all of you who can possibly do so to cooperate with the Woman's Relief Corps on this occasion.

In order successfully to carry out the scheme you are urged to report to the committee at Mammoth Hall, No. 517 South Broadway, at 9 o'clock a. m. sharp on the date mentioned, where flowers and pins will be furnished. This is a patriotic service which will redound to the credit of the young ladies or the present generation in Los Angeles, and in all probability it will be the last occasion when the high school girls of this city will be asked to perform a similar service for the rapidly-dwindling Army in Blue.

NAVAL VETERANS, TOO.

Sea Fighters of the Civil War Will Hold Their Encampment Here This Week.

The few who remain of the naval fighters of the Civil War will share with the land fighters the honor and glory justly due those assembling in their national encampment. The annual reunion of the National Association of Naval Veterans, U. S. of A., 1861-1865, will be held at the same time and place as the national encampment of the Grand Army of the Republic.

Headquarters for the naval veterans has been established at the Hotel Hollenbeck, and a position in the great parade has been assigned them. The sailors propose to show they are still on deck and ready for action.

One of the interesting features of the reunion will be the annual dog watch of the naval veterans, corresponding to the camp fire of the soldiers. The dog watch will be held Wednesday evening at eight bells in Blanchard Hall, No. 233 South Broadway. A programme of music and "yarn spinning" promises to be interesting.

NO PENSION URGENCY.

Nothing Important Along That Line Coming Up, First Time in Years, Says Colorado Commander.

For the first time in years no urgent pension matters will be brought before the National G.A.R. encampment, according to Col. H. M. Minor, Department Commander of Colorado and Wyoming. The principal questions at issue, Col. Minor says, are the choice of a National Department Commander and the selection of a meeting place for the 1913 encampment.

Col. Minor was stricken with a form of vertigo yesterday upon his arrival in Los Angeles, and is confined to his room at the Hotel Lankershim. His condition is not serious and he expects to convert his suite at the hotel into department headquarters Monday morning.

Mrs. Sadie M. Likens of Denver, president of the Colorado and Wyoming Department Woman's Relief Corps, and Mrs. Cora Smith, president of the Ladies of the G.A.R., accompanied the Department Commander and his wife to Los Angeles and will open headquarters for the auxiliary corps at the Lankershim.

For cramp, colic or diarrhoea Chamberlain's Colic, Cholera and Diarrhoea Remedy acts like magic.—[Adv.

"BURKE'S Dry Gin—second to none, demanded everywhere by connoisseurs."





Commander-in-Chief and Mrs. Trimble on Arrival in Los Angeles Yesterday Afternoon,

With Executive Director Osborne of the general committee of management of the encampment, in the center, extending a welcome. Above is Mrs. Cora E. Davis, National President of the Woman's Relief Corps, who came on the same train.

YOU CAN BE WHAT YOU WANT TO BE

Any man or woman can be a success—a big success—if he or she has ambition, energy and is not afraid. Our aspirations are the measures of our possibilities, and achievement is merely a matter of determination and work-hard, conscientious, untiring work.

Do the thing necessary to be done, and do it quickly and efficiently; keep your tongue bridled, your eyes and ears open, maintain a receptive mental attitude, co-operate with your fellows, and success, satisfying and complete, will mark you for its own.

The Times, the biggest and one of the most prosperous newspapers on the civilized globe, was established when Los Angeles had a population of only 11,500. It has succeeded, achieved power, prestige, distinction, and is known throughout the world because its principal owner and his associates have worked, struggled and fought for the right, been square in their relations with their kind and true to the public interests.

Today The Times is read and believed in by all sorts, classes and conditions of men and women; its circulation is larger and has a greater purchasing power than that of any of its local contemporaries; it is the only newspaper that thoroughly covers Los Angeles and tributary territory, and in profitable, "traceable" results to its advertising patrons, it is unrivaled.

Aim high, labor diligently, be true to your ideals, and success will crown your efforts just so surely as night follows day.

HE PREFERS WILD STEERS.

Or Would Break Bronchos Rather Than Dodge Hatpins.

[BY DIRECT WIRE TO THE TIMES.]

SACRAMENTO (Cal.) Sept. 7. — [Exclusive Dispatch.] Breaking wild bronchos and bulldogging steers is a mild pastime compared to dodging clocks and sidestepping hatpin thrusts, according to the way of thinking of J. W. Nevius, a cowboy. For this reason, he has brought suit for divorce from Edna Nevius, alleging cruelty as the ground of action. Mrs. Nevius is said to be slight of stature. The couple were married in August, 1911, after a courtship of a few weeks in Los Angeles. They separated in December.

THEY TAKE THE CITY.

(Continued from First Page.)

Spring streets let out a roar of greeting that could be heard for blocks. Hundreds of ex-soldiers and delegates to the encampment crowded about Trimble, shook his hand and patted him on the back as he made his way into the hotel foyer.

"I am mighty glad to be in Los Angeles again," said the Commander-in-Chief as he edged his way through the crowd. "I was here last January and fell in love with this great and hospitable city. We are looking forward to a delightful and successful encampment and I feel certain that it will be the most enjoyable ever held."

The Commander-in-Chief's staff includes the following officers:

C. R. E. Koch, Adjutant-General; W. A. Ketcham, Judge Advocate General; William P. Wright, Chief of Staff; J. M. Vernon, Senior Aide-de-Camp; W. H. Armstrong, C. B. Wilson, F. M. Sterrett and L. W. Collins, members of the Executive Committee; J. J. Healy, Aide-de-Camp; James Tanner, Eli Torrance, S. S. Burdett, J. E. Gilman and J. C. Black, Past Commanders-in-Chief; E. B. Stillings, Past Adjutant-General and member of the Executive Committee; Col. Henderson, T. H. Gault, Commander of the Department of Illinois; H. C. Cooke, Assistant Adjutant-General of Illinois Department; George R. Lyon, John Barr, Commander of Department of Kentucky; William P. Lynch Commander of Florida Department; Charles C. Royce and E. B. Fenton, Past Junior Vice Commanders-in-Chief; John Flood, L. W. Campbell, C. H. Taylor, W. P. Black, M. J. Sheridan, E. S. Johnson, Aaron Dunbar, J. S. Varley, Edward Watson, D. W. Howe, C. W. de Mond, M. E. Ferguson and Charles W. Snyder, Aides-de-Camp; Albert Eads and J. L. Bennett, Past Assistant Adjutant-General.

PENNSYLVANIA STRONG.

The first G.A.R. special conveying the Pennsylvania delegation here arrived at the Salt Lake station at 5:30 o'clock and the second pulled into the Santa Fe depot at 6:55 last night.

The two Pennsylvania trains brought approximately 100 delegates and 400 visitors from the East. Commander-in-Chief Thomas Cole, who arrived on the Santa Fe, was met by the Mayor and reception committees from the Woman's Relief Corps and the Ladies of the G. A. R., as well as by a score of Los Angeles veterans. These reception committees also welcomed the Pennsylvania delegation.

As fast as possible under the circumstances, the veterans were placed into automobiles and carriages and whirled uptown to the Alexandria, where the Pennsylvania delegation has headquarters. A major portion of the crowd, many of whom came to the station in machines, followed the visitors through the streets, cheering.

Gen. Daniel E. Sickles of Boston, who is a candidate for Commander-in-Chief, and who was expected here with the Pennsylvania veterans, was not on the train. He will reach Los Angeles today.

Storms along the road delayed all G.A.R. special trains.

ILLINOIS WELCOMED.

Equaling the reception accorded the Pennsylvania veterans was that tendered the members of the Department of Illinois, who arrived on the second section of the Illinois special at 3:05 o'clock yesterday afternoon. There were thirty-six delegates and several hundred other veterans and their families aboard, under Commander T. H. Gault. More than 100 ladies are in the Illinois party, the majority being members of the Woman's Relief Corps of the Ladies of the G.A.R.

At Denver the Illinois delegation was tendered a surprise, being received at the station by G.A.R. committees and taken to the Denver Brown Palace Hotel, where a banquet and reception was tendered them.

DRUM CORPS DELAYED.

Cook's Drum Corps, which is on its way here from Denver, was scheduled to have reached Los Angeles at 9:50 o'clock last night, but officials of the Southern Pacific announced that the special train is delayed and due to arrive this morning.

Gen. G. W. Cook, who is in command of the corps, is bringing the organization here en masse to boost for Denver as the 1913 annual encampment city. It is generally conceded that Denver will succeed in being selected as the place of the next encampment.

No little disappointment was expressed by the waiting thousands at the railroad stations last night when it was learned that Cook's Drum Corps would not arrive on time, and that it was likely the crowd would be prevented from tendering an ovation owing to the early hour at which the train is expected. Railroad officials said last night that while the time is not certain, the corps should reach the Arcade Station about 7 o'clock this morning.

In addition to this disappointment, the crowd was given another, when the Arizona and North Dakota delegations, which were stated to be due in Los Angeles on regular trains some time during the evening, failed to arrive.

OHIO IN EARLY.

Friends of Ohio, Colorado and Wyoming veterans were not subjected to the chagrin felt by the Arizona and North Dakota residents here, however, as the Ohio veterans arrived in Los Angeles over 200 strong early in the morning.

Rev. Dr. C. W. Blodget, commander of the Department of Ohio, with his staff, led the delegation.

Mrs. G. B. Speers and Mrs. C. D. Gilbert, representing the Ohio Society of Los Angeles, who went to San Bernardino to have the honor of being the first Los Angeles women to greet the veterans from the Buckeye State, returned to the city aboard the special.

The Ohio veterans will assemble at the Westminster Monday night to attend a big camp fire. An extensive programme is being arranged.

Just after the arrival of Ohio, the special train carrying the delegates and visitors representing the Department of Colorado and Wyoming came into La Grande Station. There were seven coaches in this train and seventy-five delegates, with many relatives and friends, as well as the Woman's Relief Corps and Ladies of the G.A.R. Col. H. M. Minor was in command. He became ill [illegible] and is in the care of [illegible] the Lankershim. Adjt. [illegible] assumes command of the [illegible] in case the colonel's [illegible] prevent his active [illegible]

Mrs. Sadie N. Likens, [illegible] the Woman's Relief Corps [illegible] partment of Colorado [illegible] immediately after her [illegible] tablished headquarters [illegible]

(Continued on [illegible])

Theaters—Amusements—Enterta[illegible]

MASON OPERA HOUSE—Broadway between First and Second. POSITIVELY LAST WEEK. COMMENCING WEDNESDAY AND SATURDAY. This week two performances each night at 7 and 8:30 p.m. Carnegie Museum Alaska-Siberia [illegible] With a thorough explanatory lecture. Something to see that you will never forget, only this week more to see them is lost. Don't fail to avail yourself of this opportunity. Special prices 25 and 50 cents, all seats reserved; can be ordered [illegible] Coming, Liebler Co.'s "POMANDER WALK."

NEW BROADWAY THEATRE—Tally's [illegible] Program Changed Daily. An Unseen Power. Wild Man. Bread's Secret. Magic Wood. (Colored.) Coming Thursday—BLACK BEAU[illegible]

CLUNE'S GRAND THEATER—FORMERLY OPERA [illegible] Exclusive Pictures, Novelties and [illegible] Complete Orchestra. Continuous Performance 11 A.M. to [illegible] Prices, 10c and 15c; Loges 20c.

CAWSTON OSTRICH FARM—South Pa[illegible] Visited by 100,000 people every year and pronounced the most [illegible] on the Coast. South Pasadena cars. Round-trip tickets [illegible] sion—at P. E. Depot or city store, 313 So. Broadway.

Cafe Bristol [illegible] The equal of any [illegible] fort. It's [illegible] Fourth and [illegible]

Talks On [illegible]

The Import[illegible] Good Te[illegible]

Good teeth are of the [illegible] Indeed, they are [illegible] to be well. They are [illegible] health and happiness. [illegible] teeth we cannot [illegible] good health, good [illegible] connected with the [illegible]

Horace Fletcher is [illegible] the land crying "[illegible] masticate it thoroughly, [illegible] then know "the true [illegible] being."

We must all "Fletcherize" [illegible]
But wait a bit.

How are you to chew [illegible] you have good teeth—[illegible] we mean that you have [illegible] nature intended you to [illegible] each one is able to do [illegible] of the work.

It is of the utmost [illegible] you have a full set of [illegible]

If you have been [illegible] to lose some teeth, or [illegible] all gone save two or [illegible] jaw, we can restore [illegible]

OUR REX METHOD [illegible] TEETH, AS PER[illegible] DR. RA[illegible]

The Alveolar Method [illegible] tion is accomplished [illegible] partial plate or [illegible] We do not cut or [illegible] neither do we cause the [illegible] or discomfort.

You can "Fletcherize" [illegible] teeth, and enjoy your [illegible]

They will save your [illegible] and keep you in good [illegible] beautiful in appearance [illegible]

In short, they are [illegible] and not "false" teeth.

PLATE[illegible]

We can submit a [illegible] patients as to the [illegible] new teeth.

There are a large [illegible] who through force of [illegible] compelled to wear plate [illegible] partment to take care [illegible] who require that [illegible] have one of the [illegible] plate work on this Coast [illegible] that department, where [illegible] our patients better [illegible] and more serviceable [illegible] have ever been able to [illegible]

Rex Dent[illegible] Successor to [illegible] DR. C. H. RA[illegible] 208 Severance Bldg., cor. [illegible] F2571, Main [illegible]

GRAND ARMY ARRIVALS AND PROGRAMME TO[illegible]

Minnesota special arrives Salt Lake 7 a.m.
Utah special arrives Salt Lake 7:10 a.m.
Missouri regular arrives Santa Fe 7:10 a.m.
Connecticut special arrives Santa Fe 7:10 a.m.
Massachusetts special arrives Santa Fe 7:30 a.m.
Kansas regular arrives Santa Fe 8:30 a.m.
Indiana regular arrives Santa Fe 8:30 a.m.
Delaware regular arrives Salt Lake 4:30 p.m.
Maryland regular arrives Salt Lake 4:30 p.m.
Potomac regular arrives Salt Lake 4:30 p.m.
San Francisco special arrives Southern Pacific 8:30 p.m.
San Francisco special two arrives 8:45 p.m.
New Hampshire, Vermont and Maine special arrives 9 p.m.
San Francisco regular arrives Southern Pacific 9:0[illegible] p.m.

Grand Army Speakers in Churches Today.

At Hamilton M. E. Church, Eighteenth and Hope, 11 o'clock a.m.—Commander-in-Chief Harvey M. Trimble.

At First Congregational, Ninth and Hope, 11 o'clock a.m.—Department Commander Rev. G. E. Lovejoy, Massachusetts.

At the Y.M.C.A. building, No. 719 South Hope, 4 o'clock p.m.—Past Commanders James Tanner and S. S. Burdett.

At Blanchard Hall (Knights of Columbus services), 4 o'clock p.m.—Past Commander John E. Gilman.

At the Y.W.C.A. building, No. 251 South Hill street, 4 o'clock p.m.—Past Commander Leo Rassieur.

At Hamilton M. E. Church, Eighteenth and Hope, 7:30 o'clock p.m.—Department Commander Rev. W. S. Hodgin.

At Temple Baptist Church, Fifth and Olive, 7:30 o'clock p.m.—Commander James Tanner.

At St. Paul's Pro-Cathedral, Olive, between Fifth and Sixth, 7:30 o'clock p.m.—Past Commander John C. Black.

At University Methodist Church, Jefferson and Maple, 7:30 o'clock p.m.—Past Commanders Louis Wagner, Philadelphia, and Ex-Gov. S. R. Van Sant of Minnesota.

At First United Brethren Church, No. 639 West Washington street, 7:30 o'clock p.m.—Chaplain-in-Chief Rev. J. Wesley Hamilton.

At South Main-street M. E. Church, Fifty-third and Main, 8 o'clock p.m.—Past Department Commander George B. Lord.

At First Baptist Church, No. 727 South Flower street, 8 o'clock p.m.—Past Commander S. S. Burdett.

Harvey Bernard at the Ship Cafe

Curiosity.

WEST DIGS UP MORE TROUBLE.

Gathers Whisky Samples in His Metropolis.

A Broadside for Sheriffs and County Courts.

Curious Concoction Tested by University Chemist.

[BY A. P. NIGHT WIRE TO THE TIMES.]

PORTLAND (Or.) Sept. 7.—Not satisfied with attacking the social evils of the breweries, the blind pigs and the bawdyhouses, the Governor is today issuing a broadside for the sheriffs, county clerks and county courts throughout the State for allowing dance halls to operate without a li-

SAMPLES WHISKY.

By way of diversion in his sweeping anti-vice campaign, Gov. West has been quietly gathering up samples of the concoctions labeled "whisky" and "wine" and sold by the bottle in saloons and family liquor houses in Portland. His agents have made hundreds of a large number of such purchases, and today he shipped samples of this stuff up to the chemistry department of the University of Oregon for analysis. One sample of "whisky" already tested shows it to be a mixture of tobacco, cheap wine, a little alcohol, some sugar and other ingredients.

HEAD NEARLY SEVERED.

Woman Is Witch Murdered San Francisco Woman Is Found Just Like a Shambles.

[A. P. NIGHT WIRE TO THE TIMES.]

SAN FRANCISCO, Sept. 7.—With head nearly severed from the body and nearly severed from the body at the arms and trunk frightfully mutilated, the body of Lydia Berger, who was a beautiful woman, was found in her apartments by her maid today. The walls of the room in which the body lay were covered with blood and the carpet was saturated with it.

Thousands of dollars' worth of diamonds and other jewels worn by the woman are missing and it is believed robbery was the motive for the crime. The burger woman was killed while in bed. Her hair was wrapped tightly about her throat and a kimona she had worn twisted about her body. The struggle that confronted the maid when she went to her mistress' room before the struggle that must have taken place. It is thought before the intruder struck her the woman tried to give an alarm, as the window curtains and the window pane are covered with bloody finger prints. The slayer washed his hands in the

JURY IN BREWERY CASE.

Fails to Secure Conviction of Officers Indicted at Roseburg on Charge of Making Standard Beer.

[P. NIGHT WIRE TO THE TIMES.]

ROSEBURG (Or.) Sept. 7.—The jury in the case of the people vs. Roseburg Brewery and Ice Company was discharged early today, being unable to agree on a verdict. The jury is said to have stood six to six. The brewery company was indicted for the alleged manufacture of a "near" beer, whereas its charter allows the manufacture of a "full" beer.

In one of the brewing companies which Gov. West is prosecuting in his campaign against the brewery interests of this State in connection with his campaign against

It is intimated that there will be a new trial of the case in the next term of the court.

FOR PHILIPPINES.

San Francisco Mint will Next Month Coin Five Nickels Made on the Pacific Coast.

[A. P. NIGHT WIRE TO THE TIMES.]

SAN FRANCISCO, Sept. 7. — Superintendent Frank A. Leach of the United States Mint of this city, says that the mint would be opened shortly for the coinage of silver money for the Philippines. After a time the coinage of nickels will begin. This will be the first coinage of nickels on the Pacific Coast. The nickels will be in charge of Assistant Treasurer F. A. Kearny. The mint is at present, pending the examination of its vaults by F. P. Dewey of Washington, D. C., and W. O'Connor of the United States sub-treasury of this city.

WOMEN ORGANIZE.

Los Angeles Retailers Among Officers Elected at Convention Held in San Francisco.

[A. P. NIGHT WIRE TO THE TIMES.]

SAN FRANCISCO, Sept. 7.—The California Retail Dry-goods Association will carry on a State-wide campaign for the advancement of the retail interests, was formed here today. Members of the retail dry-goods associations of San Francisco, Oakland and Sacramento met at the local meeting.

The following officers were elected: President, Arthur Letts, Los Angeles; directors, R. M. Walker, J. H. Lashbrook, Los Angeles; Irwin Kahn and T. B. Hink, L. Frager and R. W. Cosgrave, San Francisco.

Thirty members of the four organizations of San Francisco in the interests of the fashion show were pres-

SUNSET AT GOLDEN GATE.

Beauty Spot in the World.

[A. P. NIGHT WIRE TO THE TIMES.]

SAN FRANCISCO, Sept. 7.—A floating pontoon, said to be the largest in the world, was towed through the Golden Gate today on the way to Pearl Harbor, where it will be used in connection with the government dry docks. The pontoon is 400 feet long, seventy feet wide and sixty-seven feet deep. It will take the ocean-going journey of twelve days to complete.

Dinner Served at the Ship Cafe.



We Can Replace Them Without a Plate

The work is guaranteed to look natural, feel natural and for masticating purposes equal to Nature's own. We make Restoration Porcelain which do wonders towards restoring the mouth to its youthful place and appearance. Our Combination Plates and where one or more teeth remain in the mouth, are self-supporting and painless. Every facility for doing high-class dentistry is ours, and our prices are very reasonable. Each piece of work is guaranteed. Isn't that fair enough?

Office Hours:
8 to 6: Sundays 9 to 12

Dr. W. F. Huddel
Reliable Dentist
203½ S. BROADWAY, COR. SECOND.

NOTICE TO PARENTS.

School Begins September 16th.

See Pages 18 and 19, Part III, for

BARTLETT'S BIG BEFORE SCHOOL SALE NOTICE.

Intelligence.

HORSE PROVES VALUED FRIEND.

ACT OF SAGACIOUS ANIMAL SAVES VETERAN'S LIFE.

Equine Instinct Leads to Discovery of Spanish-American War Soldier Who Had Fallen Over Cliff on the San Bruno Road. Victim Loses Small Sum of Money.

[BY DIRECT WIRE TO THE TIMES.]

SAN FRANCISCO BUREAU OF THE TIMES, Sept. 7.—[Exclusive Dispatch.] Edward J. Meaney, a Spanish-American War veteran, owes his life to the sagacity of Mounted Policeman A. J. Ross's horse. Ross was riding along the San Bruno road this morning when his mount suddenly stopped. Spur and whip failed to move the animal, which pranced about the road, snorting in fear.

Ross dismounted. The horse walked to the edge of a nearby ditch, where, with quivering nostrils and up-standing ears, he attracted the attention of his rider.

When Ross arrived at the spot he heard moans and, upon going into the ditch, found Meaney with his body submersed to his throat. The man was removed to the Emergency Hospital. From papers found on his person it has been established that he has been an inmate of the Soldiers' Home at Yountville and that he is subject to epileptic spells. His purse contained $12. A pension receipt and $50, which he claimed to have had in his pockets, could not be found.

WOMEN BOOST FIGURES.

Increase in Population Helps Make a Good Showing in Stockton's Registration List.

[BY DIRECT WIRE TO THE TIMES.]

STOCKTON (Cal.) Sept. 7.—[Exclusive Dispatch.] At noon today the total registration of voters in the city of Stockton and county of San Joaquin was 17,733, or approximately 7000 more than at this time last year.

The big increase in registration is attributed to the fact that the women of the city and county are showing a decided interest in all things political and are taking advantage of the suffrage laws enacted by the last Legislature.

Another cause for the increase is the natural raise of population. It is asserted by the officials that many persons of both sexes have not taken advantage of the opportunity to register, these persons showing little interest in primary elections; so it is believed by the officials that when the books close previous to the November election the total number of registrations will be several hundred in excess of the count today.

TAKEN UP UNEXPECTEDLY.

Piedmont Citizen Who Declares He Would Sell Property for Less Than Assessment, Gets Prompt Offer.

[BY A. P. DAY WIRE TO THE TIMES.]

PIEDMONT (Cal.) Sept. 7.—A. A. Moore's declaration before the Board of Equalization of this town that the assessment of $59,000 on his residence here was too high and that he had offered it for sale at $30,000, brought him an unexpected offer.

Hugh Craig, chairman of the Piedmont Board of Trustees, has been leading a campaign to compel the payment of what he terms just taxes, the assessments having heretofore, he says, been underrated. Hearing of Moore's statement that he had attempted to sell his residence for $30,000, he sent a formal offer to the latter yesterday to buy the property for that amount. He says he is awaiting an answer.

BLIND WOMAN ATTACKS WILL.

Inmate of King's Daughters Home at Oakland Lays Claim to Eighty Thousand Dollar Estate.

[BY A. P. DAY WIRE TO THE TIMES.]

SAN FRANCISCO, Sept. 7.—Adele Brun Delaporte, an aged blind woman, is contesting the will of the late George Delaporte, who left an estate valued at $80,000. She testified Delaporte, who, she said, was her husband, deserted her for another woman when she became blind and helpless. She is an inmate of the King's Daughters Home in Oakland.

Delaporte's estate was left to Helen Doherty, his bookkeeper, and other friends.

The beneficiaries of the will attacked Mrs. Delaporte's testimony, declaring she had admitted she was not Delaporte's widow and that she had signed a release to any share in the estate when she was admitted to the King's Daughters Home.

Just Now—

Free Monday—Powder Puffs With Williams' Talcum Powder

Extra good powder puffs with each box of Williams' Talcum Powder sold on Monday at 15c a can. You know the reputation of this famous powder—in hinged cans—four odors, rose, karsi, carnation and violet.



Just Now—when you're returning from seashore and mountain resort—when you're feeling fresh and "fit" for the winter's work—Just Now is the time when you need to take extra precautions to keep yourself in this desirable condition. Let "Owl" Stores be of help to you—let them save money for you. The lists which follow, and the Specials for Monday, will be of real assistance:

50c and 75c Hat Brushes

Quite an assortment of finely finished hat brushes, a credit to any home, and really worth every penny of 50c and 75c, will be on special sale Monday at only 37c; don't miss this chance. **37c**

25c Loofah Bath Mitts

They are splendid for the tub bath—rough one side, smooth the other; they fit either hand and promote real cleanliness. Their regular price is 25c each; the special is for Monday only. **15c**

Lesley's Dental Cream 15c 2 for 25c



A real aid to tooth cleanliness; tube form, spreads on the brush like a ribbon—you'll like it, surely.

Tooth Brushes With a Guarantee—the "Owl" Sort

"Pedigreed" brushes—styles we're proud of. Only that we sell in such enormous quantities permits us to offer such truly unusual values at twenty-five cents. Remember, every brush is guaranteed.

Monday Specials

MacLAREN'S MUSTARD CERATE—25c size, special, 12c. 50c size, special **23c**
MILES' ANTI-PAIN PILLS. Special **17c**
COMPOUND LICORICE POWDER—In half-pound boxes, regular 25c, special **16c**
PARAFFINE—Full one pound packages, special **8c**
INSECT POWDER—Best quality, in full one pound boxes, regular 60c, special **43c**
TINCTURE OF ARNICA—Half-pint bottle, regular 25c, special **16c**
PIVER'S COMPLEXION POWDERS—All odors and tints, special **63c**
BATHASWEET—Manufacturers' 50c size, special **27c**
MUM—For excessive perspiration, special **14c**
DICKEY'S CREME DE LYS—For the complexion, special **29c**
ROCHELLE SALTS—½ pound box, regular 25c, Special **14c**
SEIDLITZ POWDERS — Fresh and fizzy, 12 in box, special **19c**
BLANCO—For cleaning white shoes, special **17c**
BLUE JAY CORN PLASTERS—Give immediate relief, special **9c**
POND'S EXTRACT—50c size, special **33c**
STILLMAN'S FRECKLE CREAM—Removes the effect of the summer sun, special **29c**
MURINE—For the eyes, special **27c**
ELECTRO SILICON—Special **5c**
LIQUID VENEER—50c size, special **29c**
RAYMOND'S COMPLEXION CREAM—A liquid face powder, white and flesh tints, special **19c**
PLUTO WATER—Large size **23c**
BEEF, IRON AND WINE—A nutritious summer stimulant, pint bottles, regular 75c, special **47c**
PRAY'S ROSALINE—Special **12c**
JETUM—For renewing straw hats, black or Brown, special **16c**
LANE'S FAMILY TEA—Special **14c**
ESKAY'S FOOD—Hospital size, special .. **$1.98**
LITHIA TABLETS—Regular 25c size bottles, special **15c**
ANTIPHLOGISTINE—Special **33c**
PARISIAN SAGE TONIC—For the hair, special **33c**
LISTER'S SOLUTION—A full pint of one of the best antiseptics known; regular 50c, special **29c**
OWL CORN PAINT—Removes the corn in three days; regular 25c, special **14c**
GLOVINE—Best known glove cleaner, special **17c**
DEWITT'S KIDNEY PILLS—Special **30c**

Reliable Toilet Goods

—Note how REGULAR "Owl" prices save you money over those asked elsewhere:

JAVA RICE POWDER, 50c size **33c**
POMPEIIAN MASSAGE CREAM, 50c size **35c**
AMOLIN, 25c size **20c**
BAZIN'S DEPILATORY, 50c size **40c**
CHARLES' FLESH FOOD, 50c size **35c**
D. & R. COLD CREAM, 25c size **20c**
50c size **37c**
DE MIRACLE, Small **85c**
DORIN'S ROUGE, 25c size **20c**
ESPEY'S CREAM, 25c size **18c**
FROSTILLA, 25c size **18c**
GRAHAM'S KOSMEO, 50c size **40c**
HARRISON'S LOLA MONTEZ CREAM **60c**
HINDS HONEY AND ALMOND CREAM, 50c size **40c**
INGRAM'S MILKWEED CREAM 50c size **40c**
LUSTERITE NAIL BRICK, 25c size **20c**
MAGDA CREAM, Pound size for **75c**
OWL THEATRICAL COLD CREAM **50c**
MALVINA CREAM, 50c size **35c**
PINAUD'S ROUGE, 25c size **15c**
REXALL "98" TONIC, 50c and **$1**
HERPICIDE, $1 size **75c**
DANDERINE, 50c size **35c**
PACKER'S TAR SOAP, 25c cake **18c**
ANITA CREAM, 50c size **40c**
REXALL SHAMPOO PASTE **25c**
ANYVO CREAM, 50c size **35c**
KURLEY LOX SHAMPOO, 10oz 3 for **25c**
SATIN SKIN POWDER, 25c size **20c**
SANITOL BATH POWDER, 25c size **19c**

Dependable Baby Foods

Here are dependable Baby Foods—and you know for a certainty that such goods, sold by "Owl" Stores, are always sweet and fresh—we sell them too rapidly for any to get "stale" on shelves:

HORLICK'S MALTED MILK ..... 40c, 75c and $3
MELLIN'S FOOD ..... 35c and 55c
NESTLES' FOOD ..... 40c and $2.19
IMPERIAL GRANUM, 60c, 95c & $2.75
EAGLE BRAND CONDENSED MILK, can 15c
ESKAY'S FOOD 20c, 40c, 65c
SUNBRIGHT'S FOOD ..... 40c, 65c, $1 and $2.75
BORDEN'S MALTED MILK ..... 40c, 80c and $3.00
ROBINSON'S BARLEY 30c
ROBINSON'S GROATS 30c
KINDOLAC 50c
PEPTOGENIC MILK POWDER ..... 40c and 85c

50c "So Easy" Slippers 25c



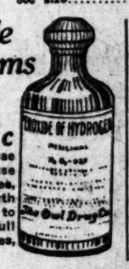
Made with a real leather sole, canvas top; well sewn, and splendid for the beach, lawn or home wear. Men or women either can be fitted; in green, red or tan; regularly 50c, while they last, Monday, only 25c pair. Be sure you get yours early.

"Owl" Olive Oil Is Pure

It is made of the first pressing of selected olives in Nice, France; bottled under the direct supervision of our representative. Special—25c size, 19c; 50c size, 37c, and large 85c size, 79c.

Peroxide Kills Germs

Full Pint



It's one of the best antiseptics for general use that is known—use it on cuts, bruises, sores; for a mouth wash or a bleach to remove tan; a full pint, at "Owl" stores, only 17c. **17c**

A Dainty New Soap, Exceda, 25c

A companion to the well-known Exceda Toilet Water—the soap is made for us in France, and it compares very favorably with much higher-priced toilet soaps; beautifully wrapped and boxed, it is very inexpensive, at 25c a cake.

The Owl Drug Co
THE MOST OF THE BEST FOR THE LEAST
Established 1892—Eighteen Stores on the Pacific Coast.

320 South Spring Street | Spring and Fifth Streets | Broadway and Fifth Street | 625 South Broadway

Washington.

OUR DIPLOMACY IS VINDICATED.

State Department Is Proud of "Dollar" Plan.

South American Cities to Spend Millions.

Government Is Anxious for Home Firms to Bid.

[BY A. P. NIGHT WIRE TO THE TIMES.]

WASHINGTON, Sept. 7.—Officials of the State Department have become proud of the characterization "dollar diplomacy" first applied to their work in a spirit of derision, and almost daily are pointing to some illustration of the value of that work. Today the department is engaged in an effort to attract the attention of American contracting firms and engineers to the great field for exploitation afforded by the decision of the Uurguayan government to spend the enormous sum of $30,000,000 in eight years for the improvement of the harbors of Montevideo.

There is the keenest rivalry between Montevideo and Buenos Ayres for supremacy in shipping, and Montevideo has already spent $18,000,000 to improve its port facilities. But the improvements have not kept pace with the growth of shipping and at present Montevideo carries more tonnage than any port on the western hemisphere, excepting New York, though it is only half the size of Boston. The Argentine government is about to dig a thirty-foot channel in the River Platte, costing millions of dollars, to enable Buenos Ayres to compete with the Uurguayan port.

The State Department failed to interest American firms in the competitive bidding for the Montevideo harbor improvements in 1909, but is now making a determined effort to have American contractors and exporters of dredging and other harbor machinery respond when these new bids are called for in a short time.

STRIKE IS BROKEN.

NEW BEDFORD (Mass.) Sept. 7.—The New Bedford Textile Council ordered all employees who are operatives in the twelve mills against which a strike of weavers has been in progress for eight weeks, to return to work today. The manufacturers have announced their intention of reopening the mills today.

TWO OFFICERS SUSPENDED.

Police and Fire Commissioners Under Charges Promised to Resign Declares San Francisco's Mayor.

[BY A. P. NIGHT WIRE TO THE TIMES.]

SAN FRANCISCO, Sept. 7.—Police Commissioner Donohue were suspended this afternoon by Mayor Rolph on charges of malfeasance in office. The Mayor in making the announcement said that both had promised him to resign before September 1.

Spiro is charged with soliciting orders in favor of a bottling company. Donohue is charged with violation of the civil service laws. Spiro's hearing has been set for September 10 and Donohue's for the day following.

STRIKE RIOTER KILLED.

Coal Miner Shoots Once Too Often from Ambush at Militiaman and Has to Bite the Dust.

[BY A. P. NIGHT WIRE TO THE TIMES.]

CHARLESTON (W. Va.) Sept. 7.—Artificer George Long of Co. B, West Virginia National Guard, shot and killed one of an attacking party of striking miners while on picket duty near Sharon, in the Kanawha coal field today. It is the first fatal shooting since martial law was declared by Gov. Glasscock in the strike region.

Long was on sentry duty near a wood and had been fired on a number of times from ambush. He noted the spot from which the firing appeared to come and fired one shot.

Shooting is also reported to have occurred at Burnwell on Paint Creek, but details are not available. Additional troops have been hurried to Sharon and Burnwell.

VACANCY FILLED.

SACRAMENTO (Cal.) Sept. 7.—[By A. P. Night Wire.] The appointment of Otto Rinaldi, Supervisor of the third district of Kern county, to fill a vacancy created by a death was announced at the Governor's office today.

DEFEAT FOR SYNDICALISM.

British Trades Union Congress Crushes Movement Similar to That of I.W.W. in United States.

[BY CABLE AND A. P. TO THE TIMES.]

NEWPORT (Eng.) Sept. 7.—Syndicalism was crushingly defeated at the trades union congress here by the adoption by an overwhelming majority of a resolution which the syndicalists strenuously opposed, pledging the support of the independent working class of Great Britain to political action in the industrial fight for a more equitable share of the wealth of the country.

HE SEEMS A BLUEBEARD.

Man Said to Have Confessed to Two Murders Is Now Accused of a Third.

[BY A. P. DAY WIRE TO THE TIMES.]

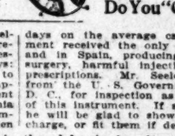
SHREVEPORT (La.) Sept. 7.—Evidence tending to show a third mysterious death in connection with the killing of Charles C. Malley at Metcalf, La., Monday night for which Al Watson and Mrs. Bailey are in jail here, was unearthed when Richard Wilcox, a tinner of Shreveport told Sheriff Flourney that Bailey was accused by his first wife of having contrived her death by poisoning.

Mrs. Bailey and Watson, according to the police, have given a written confession of the murder of the former's husband and the latter's wife. According to the story told by Wilcox just before she died, Mrs. Bailey repeated the accusation to Wilcox's wife and, turning to Bailey, declared he was responsible for her condition. Bailey, Wilcox states, made no reply.

On the day after the woman's death, Wilcox said, his wife found a three-ounce bottle partly filled with chloroform among the coverings of Mrs. Bailey's bed and hidden in the mattress was another phial labeled "poison."

RUPTURE

Seeley, Who Fitted Czar of Russia, Called To Angelus



Spermatic Shield Pad Do You "C" the Groove?

F. H. Seeley of Chicago and Philadelphia is at the Angelus Hotel and will remain in Los Angeles this Monday, Tuesday, Wednesday and Thursday. He says: "The Spermatic Shield Truss as fitted to the Czar of Russia and now used and approved by the United States Government will not only retain any case of Hernia perfectly, affording immediate and complete relief, but closes the opening in ten days on the average case." This instrument received the only award in England and in Spain, producing results without surgery, harmful injections, treatment or prescriptions. Mr. Seeley has documents from the U. S. Government, Washington, D. C., for inspection as to the perfection of this instrument. If any interested call, he will be glad to show the truss without charge, or fit them if desired.

Rupture is not a breach or tear in the abdominal wall, as ignorantly supposed, therefore nothing to knit or heal. But rupture is the dilation or stretching of a natural opening—therefore subject to closure by stimulation. Don't wear a truss where the lump is, but where the rupture is. It's different.

Establishments—Philadelphia, Chicago and London, Eng.

Don't Let Anyone Trifle With Your Health.

When you ask for Duffy's be sure you get Duffy's

It is the

One True Medicinal Whiskey

Greatly reduced facsimile of bottle.

Cheap imitations are sometimes foisted on people with the intent to deceive by dealers mindful of their profits only and who care nothing for the health of their patrons. Some will try to make you believe what they offer is

Duffy's Pure Malt Whiskey

Duffy's Pure Malt Whiskey has been used for over 52 years by the medical profession, hospitals and in the home with unequaled success. Whether it be as a tonic, stimulant for the sick and rundown patient, or as a dram in a little water at meal time, as an aid to digestion—remember that you are using the best that can be made.

BE SURE YOU GET DUFFY'S

The genuine is sold by druggists, grocers and dealers in SEALED BOTTLES ONLY, never in bulk. Price $1.00 a large bottle. If your dealer can't procure it, let us know and we will tell you how. Write for doctor's advice and book of recipes for table and sickroom, free on request.

THE DUFFY MALT WHISKEY CO., Rochester, N.Y.

Dentistry That Lasts



No private dentist can provide you with these durable Roofless teeth—they are made by us exclusively, being the highest form of improved denture—beautiful and natural. They contribute health and contentment, as the roof of the mouth is uncovered, permitting regular taste and speech. Never slip or fall—accord perfect mastication—give the lasting satisfaction assured by

The New Anchor Way

Trademark Registered

Come here in the morning, have your old teeth extracted free, and return home each night with a new set that fits perfectly. Lost teeth replaced without plates, decayed teeth restored—loose teeth tightened permanently. All work guaranteed 20 years. Extractions and dental surgery made PAINLESS by our

NEW BOTANICAL DISCOVERY.

Our Anchor Bridge Work Is As Improved as Our Plate.

Full Set of Teeth	$7.00 up
Gold Crowns, 22-Carat	$3.00 up
Gold Fillings	$1.00 up
Silver Fillings	$0.50

THE ANCHOR PAINLESS DENTISTS,

TALLY'S THEATER BLDG., 321 S. BROADWAY, Second Door South ENTRANCE AT LEFT OF TALLY'S THEATER BOX OFFICE.
Hours: 8:30 a. m. to 6 p. m. Sundays by Appointment.

Golconda.

PLAYS ROMANTIC PART IN SMUGGLING CASE.

Treasury Officials Close the Books that Detail the Relation of Mrs. Helen D. Jenkins, a Beautiful Young Woman, to a Case in Which a Wisconsin Merchant Pays Dearly.

[BY DIRECT WIRE TO THE TIMES.]

WASHINGTON BUREAU OF THE TIMES, Sept. 7.—[Exclusive Dispatch.] One of the most sensational smuggling cases in history, a legal story intermingling love, romance and intrigue, came to a close today when the Treasury Department accepted from Nathan Allen, Wisconsin lumber king and leather magnate, $100,000 for his civil liability in an action known as the "Jenkins case."

THE ROMANTIC PART.

Playing a romantic part in the case was Mrs. Helen D. Jenkins, a beautiful young woman, who acted as an accomplice in the gigantic smuggling conspiracy. Diamonds and gowns worth hundreds of thousands of dollars were smuggled by the couple.

The smuggled goods were seized by the secret service man and suits for forfeiture were begun. Criminal action was also instituted against Allen. A fine of $12,000 was imposed in the criminal case and today's settlement ends the civil proceedings.

A ROBBERY.

The first intimation of Mrs. Jenkins having many valuable diamonds in her possession followed a report to the New York police in December, 1909, that she had been robbed of $300,000 worth of jewels in the Lorraine Hotel. Police began a search for the jewels, but were called off for some mysterious reason.

HER REWARD.

Subsequently the jewels were located by a private detective in Chicago. Mrs. Jenkins gave a reward of $45,000 for the recovery of the gems.

Publicity that attended the theft attracted the attention of Treasury officials, who keep posted on large collections of diamonds in the country. It was a surprise to the authorities to learn that Mrs. Jenkins, of whom little was known, should have had so valuable a collection.

THE INVESTIGATION.

Investigation was begun by the surveyor of port in New York and the inquiry resulted in the seizure of part of Mrs. Jenkins's collection, and suits against Allen, who became involved through admissions by the woman.

A FLIRTATION, TOO.

There is considerable romance behind the association of Mrs. Jenkins and the Wisconsin millionaire, according to her story. They first met as a result of a flirtation in front of a Chicago hotel in April, 1908. It was under the name of "Mr. and Mrs. J. W. Jenkins" that much of the smuggling was done.

Mrs. Jenkins was 20 and Allen 53 years old when the couple met. He lavished his wealth on her and took her abroad several times.

For a long time prior to the European trip, Mrs. Jenkins had mystified Chicago by her apparently limitless wealth. She lived in a mansion, but never visited or received company. While the case was under way, Charles Allen, brother of Nathan, was killed by falling from a window of the Palmer House. The Allen holdings in the American Leather Company run into millions.

ROAD GETS ORCHARD FARM.

Contention of Transportation Company Is Upheld in Decision rendered by Court of Appeals.

[BY A. P. NIGHT WIRE TO THE TIMES.]

SACRAMENTO (Cal.) Sept. 7.—Under a decision handed down by the Third District Court of Appeals today, the Vallejo-Northern Railroad may enter into immediate possession of the Reed orchard property of 101 acres across the river from Sacramento, if Superior Judge Hawkins of Yolo issues the order he has indicated will be forthcoming, unless the matter is carried to the Supreme Court. The decision written by Appelate Justice Burnett denies the application of the Reed Orchard Company for an order restraining Judge Hawkins from giving the railroad possession of the property on the payment of $25,000 additional damages which they have deposited with the court.

PITH OF THE DAY'S NEWS FROM THE MIDDLE WEST.

[BY DIRECT WIRE TO THE TIMES.]

CHICAGO BUREAU OF THE TIMES, Sept. 7.—[Exclusive Dispatch.] Cool breezes off the lake did much today to mitigate the terrific heat which has exhausted the vitality of Chicago, but there were four deaths despite the respite. Forecasters say the heat wave will return tomorrow and that a permanent break in the high temperature is not yet in sight. A northeast wind at eight miles an hour was responsible for the lake breezes. Maximum temperature 90 deg., minimum 73. Other temperatures:

	Max.	Min.
Abilene	94	66
Bismarck	80	44
Buffalo	80	52
Cincinnati	94	72
Cleveland	72	70
Concordia	98	72
Cranbury	92	68
Denver	86	52
Des Moines	94	66
Detroit	78	66
Devil's Lake	74	44
Dodge City	92	64
Dubuque	86	64
Duluth	80	56
Escanaba	74	52
Grand Rapids	84	64
Green Bay	82	60
Helena	72	50
Hoyt	90	60
Ionmanton	92	72
Kansas City	96	74
Marquette	84	60
Milwaukee	94	76
Minneapolis	80	68
Omaha	92	72
St. Louis	94	78
St. Paul	84	58
Sault Ste. Marie	74	50
Springfield, Ill.	94	72
Springfield, Mo.	96	74
Wichita	96	72

VOTAN IS REAL MUSEUM.

[BY A. P. DAY WIRE TO THE TIMES.]

CHICAGO, Sept. 7.—When physicians operated on John Martiner at the County Hospital to ascertain the cause of terrible pains in his stomach, they found nineteen pocket knives, fourteen nails, five knife blades, a dozen screws and a silver dollar. For nineteen years Martiner, who has been known to Chicagoans as "The Human Toolchest," swallowed a article on wagers. "Eating knives and all that stuff never hurt me," said Martiner before the operation, "but sometimes I'd get terrible pains in my stomach." Physicians pronounced the operation a success.

All of the articles were lodged in the lower end of the stomach, according to the surgeon who operated on Martiner. An ulcer had formed and the first patient he died within a month if he had not been operated upon. Ten of the knives taken from Martiner's stomach had been bone-headed, but the bone had been dissolved by gastric juices. The silver dollar which he swallowed ten years ago was as bright as if the coin had just come from the mint. The juices of the stomach had kept the silver in its this polished condition.

EGGS HAD AUDIENCE.

[BY A. P. DAY WIRE TO THE TIMES.]

TRAER (Iowa) Sept. 7.—Citizens looked on yesterday while five yeggmen placed dynamite under the safe door in the First Bank of Thayer, a private institution, blew the door from its hinges, gathered up all the money in sight, which was $630, and then disappeared.

BANKS BLEED OLD SOLDIERS.

[BY A. P. DAY WIRE TO THE TIMES.]

CHICAGO, Sept. 7.—Loan agents are said to have a tighter grip on the pay of Ft. Sheridan soldiers than they have ever had before. The government recently succeeded in overcoming this nuisance, but during the period in which the soldiers did not receive their pay, due to the failure of Congress to pass the annual army appropriation bill, the soldiers are said to have borrowed money at exorbitant interest rates. Army officers are said to have started an investigation with the ultimate idea of having the government again come to the relief of the soldiers.

KILLED BY THIRD RAIL.

[BY A. P. NIGHT WIRE TO THE TIMES.]

AURORA (Ill.) Sept. 7.—Zee Priddy, one of three young girls who escaped from the State home for girls last night, was killed today while walking on the "third rail" of an electric railroad.

The girls mounted the rails and set out "to find a town." They had gone but a few paces when they were hurled from the rails by a several thousand volt shock. All were rendered unconscious but Zee's companions were not seriously injured and when aroused from their stupor, ran wildly to a farmhouse for aid. While they were gone a car cut Zee to pieces.

DUNS ARE MAILABLE.

[By Federal (Wireless) Line to The Times.]

PITTSBURGH, Sept. 7.—[Special Dispatch.] The right of an individual or a corporation to send "duns" through the mails in the form of postal cards was upheld here today by Judge Charles P. Orr, in the United States District Court.

GRAVE IS NEGLECTED.

[BY A. P. NIGHT WIRE TO THE TIMES.]

TOLEDO (O.) Sept. 7.—The grave of President William Henry Harrison at North Bend, near Cincinnati, is being neglected, Rev. George Lowry of Maumee told the Maumee Pioneer Society today, and recommended its removal to Ft. Meigs, the scene of Gen. Harrison's memorable contest with Gen. Proctor and Tecumseh.

RECTOR KILLED BY CAR.

[BY A. P. DAY WIRE TO THE TIMES.]

CHICAGO, Sept. 7.—Rev. White Wilson, for twenty-five years rector of St. Mark's Episcopal Church, was instantly killed by a street car last night.

PASTOR DIED IN FLAMES.

[BY A. P. NIGHT WIRE TO THE TIMES.]

PAULINA (Iowa) Sept. 7.—Rev. N. Grefe, pastor of the Lutheran church in Germantown, Iowa, at 12 o'clock last night was burned to death before the eyes of his children and several other persons while pinned beneath a wrecked motor car. The blaze was started from a lantern with which his rescuers were working.

PRIEST RESTORES FORTUNE.

[BY A. P. DAY WIRE TO THE TIMES.]

CALUMET (Mich.) Sept. 7.—Mrs. Mary Gillett, a widow, received a letter today from a priest in Ronchamp, France, her home forty-three years ago, in which he confessed having swindled her out of a fortune of 100,000 francs by substituting his name for hers in making out a will for her great uncle. The priest, now 88 years old, begs Mrs. Gillett to come to Ronchamp to forgive him and to allow him to return her inheritance. Mrs. Gillett will leave Monday for France to reclaim her fortune.

TRIP ENDS IN DEATH.

[BY A. P. DAY WIRE TO THE TIMES.]

ROCHESTER (Minn.) Sept. 7.—John Morrow, who has long been a miner and merchant of Ophir, Alaska, died here today at the end of a journey of ninety-two days, made on a stretcher from the far away north country. He came here, accompanied only by his business partner, to consult a specialist in the hope of prolonging his life, only to learn that his malady had gone beyond the aid of human hands. Sarcoma was given as the cause of death.

Uncle Sam Compromises Smuggling Case.



Mrs. Helen D. Jenkins,

Involved with Nathan Allen, a retired merchant of Kenosha, Wis., in an attempt to smuggle gems of priceless value into the United States. The case was yesterday compromised with the government by Allen paying to treasury officials one hundred thousand dollars. A criminal suit against Allen resulted in his paying a fine of twelve thousand dollars.

Last Scene.

ACTOR AWAITS CURTAIN'S FALL.

FOUNDER OF THE ELKS NEAR DEATH'S DOOR.

Stricken Comedian, Who was for Many Years a Personal Friend of Former President Cleveland, Is Fast Nearing the End of Life's Journey.

[BY DIRECT WIRE TO THE TIMES.]

CHICAGO BUREAU OF THE TIMES, Sept. 7.—[Exclusive Dispatch.] Joseph Lang, pioneer minstrel man, whose name was famous in the palmy days of "Tony" Pastor, Oliver D. Bryon, Denman Thompson and other stars of a bygone period, is ill at his residence, No. 5 Walton place.

Physicians give Mr. Lang, who is nearly 70 years old, only a few days to live. Broken in health and his mind almost a blank, the aged comedian is living over mentally the days of his triumphs in Chicago and about the country while waiting for the final curtain.

Mr. Lang was one of the early members of the New York Elks and helped found the local lodge in 1876.

Mrs. Lang is with her husband, in fact, she never has left him for even a day during their thirty years of married life.

The aged actor was a personal friend of President Cleveland and accompanied him on many of his fishing trips.

STATE EXTENDS ITS POWER.

Commission Assumes Control of Railway Time Tables and Considers New Rate Question.

[BY A. P. DAY WIRE TO THE TIMES.]

SAN FRANCISCO, Sept. 7.—The State Railroad Commission will assume supervision October 1 of all passenger train time tables on California railroads. This decision was reached at a meeting of the commission here yesterday.

The roads must file three copies of their schedules with the commission before October 1, after which date they must get the permission of the commission in making changes in the tables, and must file revised schedules within ten days before they go into effect. Any proposed new tables must be posted in two places in the waiting-rooms of the stations affected.

The commission also decided that all public utility corporations, other than common carriers, must file with the commission within twenty days, statements containing explicit information regarding any cases in which they may be giving consumers rates lower than those contained in the regular tariffs. These utilities are further directed to specify the cases in which they desire to continue the deviations from the regular schedules. The public utilities act empowers the commission to allow public utilities, other than common carriers, to charge lower than the regular rates in certain cases. The commission is now considering the entire question and may withhold this privilege.

WORK FOR POISON SQUAD.

WASHINGTON, Sept. 7.—Dr. Wiley's noted "poison squad" is to be imitated in tests upon the horses and cattle of the government's experimental farm near Bethesda, Md. "Sulphured oats" and other treated grains, the food value of which is causing controversy between the pure food authorities and the grain men of the Middle West, will be fed to the animals for a short period and upon the results probably will depend about $30,000,000 a year.

Who Said Corns? I Use "GETS-IT!"

It Works On a Sure, New Plan.



"Glory! Come and See How GETS-IT Works!"

"GETS-IT," the new corn cure on a new principle, works like the touch of a fairy's wand. No more knives, razors, files or other instruments of torture for corn-sufferers. No more salves, plasters and bandages that hurt the rest of the toe more than they relieve the corn.

"GETS-IT" never irritates or turns the true flesh raw. It is safe as water. But my, how it does get after corns, bunions, callouses and warts. It works painlessly, but it shrivels 'em right up till they drop off, leaving the firm, healthy flesh underneath.

"GETS-IT" is guaranteed to give satisfaction, or your money is refunded.

All druggists sell "GETS-IT" at 25 cents a bottle, or it will be sent on receipt of price by E. Lawrence & Co., Chicago.

Sold in Los Angeles by The Owl Drug Co.

Clergyman's Son Had Tuberculosis—Now Well

Consumption is a flattering disease and the sufferer is filled with bright hopes of improvement. Call it by its own dread name—and then—take Eckman's Alterative, because it is effective in Tuberculosis. No one need doubt it—there is plenty of evidence from live witnesses. Investigate the following: Artemia, N. Y.

"Gentlemen: Prior to February, 1908, I was suffering with La Grippe, which developed into Tuberculosis. My physician gave me one month to live. My father, who is a clergyman, heard of Eckman's Alterative and induced me to take it. The night sweats and chills disappeared, my cough became easier and gradually diminished. I am now in perfect health, back to 155 lbs. I feel certain that I owe my life to Eckman's Alterative."

(Signed) E. H. COWLES.

"Gentlemen: I cannot find words to express my appreciation of what your remedy has done for my son."

(Signed) REV. J. J. COWLES, Pastor Presbyterian Church.

Eckman's Alterative is effective in Bronchitis, Asthma, Hay Fever, Throat and Lung Troubles, and in upbuilding the system. Does not contain poisons, opiates or habit-forming drugs. For sale by The Owl Drug Company and other leading druggists. Ask for booklet telling of recoveries and write to Eckman Laboratory, Philadelphia, Pa., for additional evidence.

Drinking Business Men Need a Short Treatment

To Enable Them to Return to Business With as Little Loss of Time as Possible.

For treatment of alcoholic poisoning—drink habit—nothing can equal the Neal Drink Habit Treatment, which thoroughly eliminates all alcohol from the drinker's system and neutralizes its functional effect upon the body tissues in three days' time. It makes no difference how long the patient has been drinking, how much he drinks or what he drinks, three days spent at the Los Angeles Neal Institute will enable him to return to his business in perfect condition to meet all emergencies. From almost the very first dose all desire for drink is lost, and when treatment is finished the former drinker is again master of himself.

The Neal Drink Habit Treatment is administered at fifty-three Neal Institutes in the United States, Canada and Australia. It is a harmless, vegetable remedy, always administered internally—no painful, dangerous hypodermic injections—which removes the "alcohol crave" so quickly that the patient need only spend a pleasant week-end vacation—from Thursday night to Sunday night—at the Neal Institute and be freed from all appetite and necessity for alcoholic stimulants. Business men should investigate the Neal Treatment just as soon as they realize the craving for alcohol has become stronger than the will power to resist, and by taking the Neal Treatment save themselves from financial loss and unhappiness.

For full information and reference call at the Los Angeles Neal Institute, 945 South Olive street, or write or phone G. U. Neal, Manager, for Dr. Neal's free book. Phone—Bdwy 4602. A4072.—Adv.

NOTICE TO PARENTS.

School Begins September 16th.

See Pages 18 and 19, Part III, for

BARTLETT'S BIG BEFORE SCHOOL SALE NOTICE.

THE TIMES FREE INFORMATION BUREAU

617-619 South Spring Street

ADVERTISING COPY AND SUBSCRIPTIONS RECEIVED.

THE TIMES FREE INFORMATION AND RESORT BUREAU is for the use and benefit of persons seeking interesting routes of travel, favorable places for recreation and recuperation at the seashore or in the mountains.

Particulars are furnished by competent attendants and by correspondence to the general public regarding rates and attractions of railroad and steamship lines, pleasure and health resorts. Photographs, descriptive circulars and time tables are kept on hand for inspection and distribution. Times readers can obtain in a few minutes without the delay incident to writing for it, all the information necessary for a safe and enjoyable journey or vacation. This service is free to all.

PERSONS CONTEMPLATING VISITING LOS ANGELES ARE REQUESTED TO HAVE THEIR MAIL ADDRESSED TO THIS BUREAU.

Resorts.

SPEND ADMISSION DAY

Santa Catalina Island

Canvas City. Island Villa.

Fishing is Good for Yellowtail, Leaping Tuna and the Giant Sword Fish

Concerts Every Evening by the Famous Santa Catalina Island Band

Banning Co., Agts., 104 Pacific Elect. Bldg.



—THE—

St. Edgar Hotel

NEW AND MODERN ROOMS. Equipped with hot and cold water, private baths, and every room a sun parlor. Telephone in every room. "A clean place for clean people." Rates single or en suite, $1 per day and upwards. Telephone Sunset No. 1. One block from car line. Corner Rosecrans and Coast Boulevard streets. REDONDO BEACH, CAL.

Beverly Hills Hotel

Mountain air and mountain scenery. Ocean air and ocean scenery. 200 Rooms. Sleeping Porches. You are within 30 minutes of the center of Los Angeles by car or motor. Home 58902; Sunset Hollywood 4. BEVERLY HILLS, CAL.

RADIUM SULPHUR SPRINGS—Melrose Ave. and Van Ness, Los Angeles.

TAKE BATHS IN LIQUID SUNSHINE. NATURAL MINERAL WATER SPARKLES AND FOAMS LIKE CHAMPAGNE. Drink the most powerful natural curative mineral water. It purifies blood, keeps you young, revitalizes your whole body. HOT BATHS cure Rheumatism, Colds, Poor Circulation, Diabetes, Stomach, Liver, Kidneys, Bladder, Blood, Bright's, Nervous and Skin Disorders. Make skin velvety, stops hair falling out. Physician in charge. Send for booklet. Water delivered. Melrose Ave. cars on W. 7th st. direct to springs. Telephone 58902.

HOTEL VIRGINIA

"THE SHOW PLACE OF THE SOUTHLAND." SEPTEMBER IS DELIGHTFUL AT LONG BEACH. Every outdoor diversion. Hotel Virginia is unsurpassed for excellence in cuisine and thoroughness of service. CARL S. STANLEY, Manager.

Glenn Ranch

Now open. 20 miles motor ride from San Bernardino in Lytle Creek Canyon. Altitude 2000. Good trout fishing. Booklet and folders at Times Information Bureau. Pacific Telephone 58902.

Wheeler's Hot Mineral Springs and Wheeler's Cold Springs

HUNTING, FISHING, MOUNTAIN SPORTS AND THE FAMOUS NATURAL HOT MINERAL AND PLUNGE BATHS. EXPERT MASSAGE AND ATTENDANTS. WRITE MANAGER.

Oakglen Lodge

5000 Feet Elevation. Full information with the Pasadena Realty Board, 55 South Spring St. Or, address Mrs. J. Bradford, 818 West Cypress Ave., Redlands, Cal. Phone Redlands Exchange, Sunset Main 9.

Camp Rincon

West Fork San Gabriel Canyon. Daily Stage, 8:30 a. m. Summer resort par excellence. Fishing is fine month in the mountains. Camping privileges free. Tent for rent. Court. Boarding or Housekeeping. Both phones. For folder, address Times Information Bureau, 617-619 So. Spring; Peck-Judah Co., 633 So. Spring, or H. W. Brown, Azusa, California.

Ye ALPINE TAVERN Hotel and Cottages, Mt. Lowe

Remodeled and refurnished. Private baths and modern conveniences throughout. Rates up. Meals a la carte at reasonable prices. No consumptives. Reservations at Times Information Bureau, 6th and Main. Sunset Main 8390. Home 6000.

Seven Oaks

September at Seven Oaks is always a delightful month. The crisp mornings are invigorating. Mountain quail are plentiful. Entire resort open now. Extra fine deer season open now. Rates $2.50 per day. Address Manager Seven Oaks, Redlands. See Peck-Judah, 633 S. Spring St.

Mt. Wilson Hotel and Strain's Camp

6000 Elevation. California's unique mountain resort. AUTOMOBILE STAGE leaves Pasadena 9 A. M., 2 P. M. Los Angeles Office, 206 Mercantile Place; phones F4891, Main 8. Pasadena. H. D. DIFFIN, Representative. F. B. ROSS, Manager.

Camp Bonita

Formerly Scott's Camp. Picturesquely located in San Gabriel and Cattle Canyons. Elevation 3000 feet. TROUT FISHING IN THE CANYON. Tents with floors $7 per week. Housekeeping tents, $8.00 and $9.00 per week. General Store. Stage leaves Azusa 9 a.m. Information at Times Information Bureau and Pacific Electric office, 356 W. Third St. Phones A1236, Main 236. HENRY WILLARD, Prop.

Forest Home

A mile high. Accessible by auto. Trains to Gerard, P. O., store, phone, etc. Everything required for comfort found here. Rates moderate. Fine light housekeeping. Finest resort and dining hall in Southern California. Table unsurpassed. TROUT FISHING IN THE CANYON. Tents with floors $7 per week. Housekeeping tents, $8.00 and $9.00 per week. General Store. Stage leaves Azusa 9 a.m. Information at Times Information Bureau and Pacific Electric office, 356 W. Third St. Phones A1236, Main 236. HENRY WILLARD, Prop. Bernardino Peaks. A rushing stream, wild canyon, balance fourteen miles by burro trail over new government road. Plenty of shade and water on trail. Fishing, bath-house, delightful side trips, and furnished housekeeping tents. John P. Weber, San Dimas, Cal. Phone Sunset 4F2, Times Information Bureau or P. E. Information Bureau.

Weber's Camp

Elevation 4300 feet. Cold Water Canyon, branch of San Dimas Canyon; 7:45 a. m. P. E. cars, or 7:30 a. m. Stage connect with stage Mondays and Thursdays. Stage the latter days to Camp. Cold Water Canyon, balance fourteen miles by burro trail over new government road. Plenty of shade and water on trail. Fishing, bath-house, delightful side trips, and furnished housekeeping tents. John P. Weber, San Dimas, Cal. Phone Sunset 4F2, Times Information Bureau or P. E. Information Bureau.

San Francisco Hotels.

HOTEL STEWART

San Francisco

Geary St., above Union Square.
European Plan $1.50 a day up
American Plan $3.00 a day up
New steel and brick structure.
Every comfort and convenience.
A high class hotel at very moderate rates. In the center of theater and retail district. On car lines transferring to all parts of city. Electric omnibus meets all trains and steamers.

Hotel Stewart

HOTEL TURPIN

Newest and Most Popular Commercial Hotel—17 Powell St., at Market, SAN FRANCISCO, CAL.

Six stories of solid comfort; 19 first-class eating houses within 1 block. Rates $1, $1.50 to $4 per day; 125 rooms; not a dark room in the house.

P. L. & A. W. TURPIN, Props. & Mgrs. Reinforced Concrete Building.

HOTEL ST. JAMES

Van Ness Ave. near McAllister, SAN FRANCISCO.

Highest class family hotel in the West at reasonable rates. $30,000 spent in improvements. Beautiful lobby, 2000 sq. ft.; cafe and cafeteria in connection. Take No. 5 McAllister St. car at Market St., or cab at our expense.

Rates 75c day, $2.00 week up.

EDWIN SELIG, Prop.

Superb Routes of Travel.

NO EXTRA CHARGE FOR BERTH OR MEALS.

Steamships GOVERNOR, carrying 507 passengers. PRESIDENT, carrying 500 passengers.

SAILING THURSDAYS

San Francisco — Seattle or Tacoma

$6.35 1st class. $5.35 2d class. $29.35 1st class. $15.35 2d class.

Steamship Queen carrying 387 passengers.

SAILING SUNDAYS

San Francisco $7.35 1st class $5.35 2d class — Seattle or Tacoma $25.35 1st class $15.35 2d class

Through tickets to all points in United States or Canada via San Francisco, Seattle, Victoria or Vancouver.

San Diego Daylight Excursions every Wednesday and Saturday morning, $3.50 one way. Finest of Service. Large Modern Steamers.

Ticket Office, 340 S. Spring St. Phones—Home A3835, Main 47.

ALL RATES INCLUDE BERTH AND MEALS.

The San Francisco and Portland S. S. Co.

Steamships Beaver-Bear-Rose City

Passenger License 536 542 401.

NEWEST MODERN COASTWISE STEAMERS.

For San Francisco, Astoria, Portland. Sailings: September 5, 10, 15, 20, 25, 30; October 5, 10, 15, 20, 25, 30. $5.35 and $7.35 First Class. $3.35 Second Class. SAN FRANCISCO. Excursion Rates to All Eastern Points.

Pacific Mail Steamship Co.

S. S. Manchuria, S. S. Mongolia, S. S. Korea, S. S. Siberia. For Honolulu, Japan, China, Manila and Around the World Tours.

PANAMA LINE—SEE THE CANAL—LOW EXCURSION RATES.

Steamer CITY OF PARA, Passenger Licenses 71, October 2nd. For South America and New York. Steamers from San Francisco, for Mexico, Central America, Panama and New York, 3rd, 13th and 23rd of each month.

A. OTTINGER, Gen'l. Agt. C. G. KRUEGER, Dist. Pass. Agt.

Phones—Home A5751, Sunset Main 1904. 517 South Spring St.

San Pedro Office, Fifth and Beacon Sts.

Los Angeles Hotels.

The Elyria Apartments

Strictly modern, beautifully furnished 2, 3 and 4-room apartments. Elegant, large amusement room. Walking distance. Direct phones. Steam heated. Call, see them and get rates. J. F. TRANSUE, Owner and Proprietor, 1233 Trenton St., near Pico. Home 58106; Main 7934.

WHEN IN LOS ANGELES STOP AT "NEW HOTEL BROADWAY"

250 rooms, attached or detached baths. See our low summer monthly rates. North Broadway, Nos. 207-17. Well located.

Golden Apartments

Highest Class Apartment Hotel. More Comfort, Less expense than hotel life. Large, cool rooms, immense lobbies and public parlors, elevator, garage, magnificent grounds. 1130 West Seventh street. Broadway 3004; 60949. LOWEST RATES.

PICKWICK HOTEL and APARTMENTS

823 SOUTH GRAND. Under new management. This Hotel is being remodelled; spacious new lobby; gorgeously furnished; billiard room and dance hall; nearly completed. Every attention given to the comforts of our guests. Reasonable rates.

FRED GEORGE, Manager.

Rampart Apts.

G. E. Morrill, Mgr. West 10th and Burlington streets. Between Westlake and Macarthur Park. In the heart of the beautiful Westlake district on the boulevard district. The Rampart is a fireproof, fire and sound proof building of concrete, finished in hardwood. Steam heated and steam heating systems. Spacious living, dining, bedrooms, all equipped. Large balconies, sun parlors, hall and billiard rooms, roof garden. Elegantly furnished, surrounded by home-like atmosphere. Rates, $40 to $125 per month, including all charges for telephones, gas, electricity or daily cleaning. Unexcelled service. Ideal quarters. The magnificence of the Rampart excels in every respect any apartment house in New York. The management invites your inspection.

LA SALLE APARTMENT

1249 West 6th Street

In the heart of the fashionable Westlake district. Opened May 1st. Four blocks from Westlake Park. Two and three-room apartments, elegantly furnished. Single and double apartments, private phones and baths. Hot and cold water and steam heated. Large, airy kitchens, beautiful lobby and reception parlor. Walking distance from business center. First and Sixth St. Local cars pass door. Home 51314; Sunset, Main 6726. Garage in connection.



Huntley Apartments

1207 WEST THIRD STREET.

Ten minutes' walk from Third and Broadway. Two blocks from Crown Hill car line. New concrete building, containing four and five-room housekeeping apartments. Fine lawn and two cement tennis courts. MAIN 291; SUNSET MAIN 1291.

EL PALACIO HOTEL 406 Court Street. American Plan. A modern, appointed family hotel, private baths, observation tower and roof garden. No noise or dust, pure air. Three cars to Broadway special car. It is the highest point in Los Angeles county. The finest view of the city, most beautiful grounds and one of the grandest homes in Los Angeles. $50 per month up; tourists $2 per day up; special rates by the year. Phones F1191, Main 8.

Burlington Apartments NINTH AND BURLINGTON, WESTLAKE DISTRICT

Housekeeping apartments, beautiful roof garden, drawing-room and music room. Billiard tables, pool tables and telephones free to guests. Call or write F. J. NICHOLSON. Telephones—Wilshire 497, Home 1047.

St. Laurence Apartments

Seven rooms furnished. Mahogany decorations with Maple floors. Private bath, finished two and three-room apartments, single rooms. First-class in every respect. Summer rates. Every convenience. Hot and cold water. Finest west of New York. 42 St. James Park. Take Pico car to Scarff St.

HOTEL BERG APARTMENTS

Cor. 8th and Figueroa Sts. Walking distance. Rates $20 to $35 per month.

SPECIAL SUMMER RATES AT

Hotel Mount Washington

Until October 1st, 10 days for $20, including fare and delightful ride on incline cars. Elevation 1000 feet. Splendid tennis court, music and frequent dancing parties. Accessible in 25 minutes by Garvanza and South Pasadena cars. 'Phones 21227; East 5547. Write or phone for illustrated booklet. L. M. WOODWARD, Manager.

HOTEL ALEXANDRIA

Fire Proof. Los Angeles

5th and Spring Sts.

COLQUITT MAY BE WILLING.

Mexican Troops Will Perhaps Be Given Permission to Cross into Texas if They Box Their Arms.

[BY A. P. NIGHT WIRE TO THE TIMES.]

AUSTIN (Tex.) Sept. 7.—When Gov. Colquitt recently received an inquiry as to his attitude in regard to the Mexican troops moving across Texas soon, he intimated that if the request came from the proper authorities he probably would grant it with certain restrictions as was previously done. These restrictions would require the boxing of all arms while the Mexican troops were on Texas soil.

The inquiry came from the Southern Pacific Railway officials.

Perversity.

A QUEER CHOICE FOR FINANCIER.

MEXICO HIRES FRENCHMAN TO PULL IT OUT OF HOLE.

Paris Journal Tells of Strange Circumstances that Lead Envoy to Choose for Stupendous Task Man Who Has Prison Sentence of Two Years Hanging Over Him.

[BY CABLE AND DIRECT WIRE TO THE TIMES.]

PARIS, Sept. 7. — [Exclusive Dispatch.] L'Opinion states that "Mexico has decided to invite a French financier to reorganise her finances. The choice has fallen upon a man who has been made prominent by lawsuits. The special Mexican envoy watched the appeals of this banker until the final one, which he lost, but the defense put forward was so clever that the envoy became enthusiastic and opened negotiations with this financier for the rehabilitating of Mexico's financial affairs. The banker has accepted and will sail for New York soon. His lawyers are now making efforts to obtain a postponement of his impending imprisonment of two years and the payment of a fine of $600 for fraud in certain promotion schemes. It is hoped that Mexico will obtain his acquittal through diplomatic channels."

COMPANY PROMOTERS.

The financier referred to is Henri Rochette, the company promoter, who fought the public prosecutor for two years over the legality of his operations. The names of Georges Clemenceau, former Premier, and M. Lepine, Prefect of Police, were brought into the "affaire Rochette" at one time, and the matter was regarded as a big scandal.

MRS. M'LEAN STRICKEN.

Johns Hopkins Physician Is Rushing on Special Train to Attend the Wife of an Editor.

[BY A. P. NIGHT WIRE TO THE TIMES.]

WASHINGTON, Sept. 7.—Dr. L. F. Barker of Johns Hopkins University is being rushed on a special train from the Toxoway district of North Carolina to Bar Harbor, Me., to attend Mrs. John R. McLean, wife of the Washington and Cincinnati publisher, desperately ill at her summer home there.

Dr. Barker, on a vacation thirty miles from a railroad station, was reached by couriers and left Lake Toxoway on the special early today. The train is scheduled to reach Bar Harbor late tomorrow.

"ONE AFTER ANOTHER!"

NEW YORK, Sept. 7.—[By A. P. Night Wire.] All the candidates for the Democratic nomination for President before the recent Baltimore convention were appointed advisory committee today of the Democratic National Committee for the campaign of 1912 with William J. Bryan as chairman.

Against the Speed Law.

JACKSON (Mich.) Sept. 7.—[By A. P. Night Wire.] Gov. Johnson sped across Michigan today preaching his doctrines.

SEND ARMY TO MEXICO.

United States Senator Declares It Will Have to Be Done.

[A. P. NIGHT WIRE TO THE TIMES.]

KANSAS CITY (Mo.) Sept. 7.—"Are we going to intervene in Mexico? Why, that's the only thing we can do," declared United States Senator Catron of Santa Fe, N. M., here tonight. "It soon will be necessary to send troops to Mexico to save American lives. The Mexicans are more hostile to Americans than to any other people. American interests already have been jeopardized to the extent of a half billion dollars. If I had $1000 invested in Mexico, I would not consider it worth more than $50. That's why intervention is absolutely necessary. I believe troops will be sent there soon."

REGIMENTS UNDER ORDERS.

(Continued from First Page.)

might ask to transport troops through the United States, have sent anonymous letters to officials of various border towns along the Sonora-Arizona line, threatening to attack the American towns, if Mexican troops are permitted to move from Chihuahua through the United States to reach Sonora to put down the rebels.

Mexico made a similar request a few months ago, when it asked permission to bring troops from Eagle Pass to El Paso, to operate against the rebels at Juarez. Gov. Colquitt of Texas protested so vigorously that the movement was stopped. The Governor declared, if the United States did not stop the movement, he would have State Rangers do it when the Mexican troops reached the border.

AMERICANS BEAT REBELS.

United States Soldiers Clash with Mexicans Near Boundary and the Latter Are Worsted.

[BY A. P. NIGHT WIRE TO THE TIMES.]

DOUGLAS (Ariz.) Sept. 7.—Confirmation was received today of an engagement yesterday between United States soldiers and Mexican rebels, who crossed the international border at Lang's ranch, fifty miles east of Douglas. Four rebels were killed and one wounded and captured. None of the American troopers was injured.

GARRISON IS MASSACRED.

Conditions About Nacozari Improve, but Deplorable Situation Exists in the South of Mexico.

[BY A. P. NIGHT WIRE TO THE TIMES.]

WASHINGTON, Sept. 7.—Conditions about Nacozari, where many foreigners have been in danger, were reported alleviated in advices received at the State Department tonight.

Discouraging news, however, comes from the south of Mexico. The entire Federal garrison at Ajuno was massacred by eight rebels last Wednesday. There is a temporary shortage of infantry in the department of Texas and Gen. Wood was obliged to tell Gen. Steever today in answer to his appeal for more infantry at El Paso, that he would have to accept cavalry intead.

The War Department today decided to honor the requisition of the State Department for small arms for American citizens on the south side of the border, and 400 rifles will be sent from the Rock Island arsenal to American consuls for distribution among these people.

FEEL SHAKY, BILIOUS, HEADACHY, OR CONSTIPATED? TAKE CASCARETS

Sick headaches! Always trace them to lazy liver, delayed, fermenting food in the bowels or a sick stomach. Poisonous, constipated matter, gases and bile generated in the bowels, instead of being carried out of the system, is reabsorbed into the blood. When this poison reaches the delicate brain tissue it causes congestion and that dull, sickening headache.

Cascarets remove the cause by stimulating the liver, making the bile and constipation, poison move on and out of the bowels. The effect is almost instantaneous. Ladies whose sensitive organisms are especially prone to sick headaches, need not suffer, for they can be quickly cured by Cascarets. One taken tonight will straighten you out by morning—a 10-cent box will keep your head clear, stomach sweet, liver and bowels regular and make you feel bright and cheerful for months. Children need Cascarets, too—they love them because they taste good and never gripe or sicken.

CANDY CATHARTIC
Cascarets
10 CENT BOXES—ANY DRUG STORE
• ALSO 25 & 50 CENT BOXES •
WORK WHILE YOU SLEEP

Nipped in Bud.

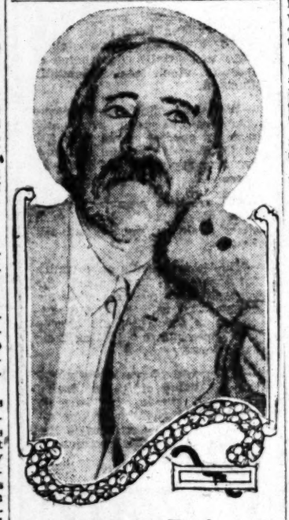
WOULD FLEECE AN OLD MINER.

"Bob Renfro" of Arizona Tastes Bad Whisky.

Alleged Racing Men Attempt Ancient Bunko Game.

Police Notified and an Investigation Is Started.

Back in the copper country "Old Bob" Renfro is listed in the mining journal as R. H. Renfro, wealthy developer and owner of the famous Renfro group of copper mines near Globe, Ariz., and is known by his friends as a judge of good whisky. The accuracy of his taste yesterday



Robert H. Renfro,
Wealthy Globe mining man, who saved $2000 by outwitting two get-rich-quick sharps after they had inveigled him into betting on a fake race yesterday.

saved him $2000, and exposed the operation of a gang of fake horse race swindlers that has fixed up an elaborate office at Long Beach, evidently to prey upon visitors here during G.A.R. week.

After selling a share of his mine to the Guggenheim interests for $125,000 a month or so ago, "Old Bob" Renfro came to Los Angeles to dodge the desert heat and find amusement.

Friday afternoon, he was loitering in the lobby of the Hollenbeck Hotel, resting after a long afternoon engagement with the breakers at the beach. His shirt was unstarched, and his shoes were unshined. The well-dressed strangers appeared.

There were two of them, Dresden and Davis, they said their names were, and they casually drifted into conversation with Renfro. They were well-groomed, well-fed, with pink chops cleanly shaven, and a gallant parade of diamonds. They asked about the copper business, and immediately "Old Bob" Renfro was their friend.

About 4 o'clock, one looked at his watch, slapped the other on the back, calling him by a familiar name which escaped Renfro, and remarked about having $5000 on a race. Renfro asked what race. The well-dressed strangers at once went into closed caucus with him.

When Renfro emerged from the session, he said good night to his new friends as the owner of a wonderful race horse that was winning fabulous stakes over an eastern course, the fleetest nag on the turf, that none of the wise ones were betting on. When the smaller man had looked at his watch, he had recorded the winning of $5000 on an investment of $400, which was no small return, even for men of the copper county.

But the name of the horse was wwhat interested Renfre, and provoked him to back it,. The suave, well-fed, clean-shaven senior of the pair had given great conxing, the name of the beat. It was Windback, the famous Windback, that ever faced the barrier except as a ten-to-one shot, that had never lost a race, was sought for the Baron Rothchild stables in Germany, was wanted in France, and generally at premius throughout the racing world. And the man with the diamonds owned it.

Its name was Windback, but its sire was Copper King, and its dam was Gold Lode, which was a mining recommendation to Renfre.

Saturday, the two men came to the hotel early. They met Renfre, asked him to join them in a taxicab, and they would go to an office. Where racing returns were received. By a circular and devious route, they whirled him around Long Beach, stopping at last in front of an office building. They entered an elevator, and reached a neat, prosperous-looking office.

All was noisy there. A telegraph key was clicking industriously, a boy was yelling, and a marker shouting as he charted up, "Phistle down at the quarter," "Such-and-So at the half," and the rest.

While the races were in progress Mr. Renfro was entertained with a special pint of liquor which he said was not good liquor. By the end of the third race, the one before Windback was to appear, Mr. Renfro, as he alleges sadly, was in distress from the bad liquor. The two friends thrust a pen into his hand. "Now is the time to make a small fortune for yourself," they told him. Then they pressed another drink, with the pen, upon him. Mr. Renfro says he obliged his friends with both.

On the strength of Windback's true nimerological antecedents, he wrote out his check for $2000, he says, which the friends told him would return him $19,000. The commission for gaining the sudden wealth was to be $500.

Windback was winning at the half, the telegraph operator shouted, and the marker checked it on the blackboard with great excitement. But what is the use of suspense. Everybody's guessed it. Tish, Pusht, Windback won, and the fat jobial owner tretched a pun that the wind was always back of good old Windback.

Mr. Renfre says he was unable to join in the repoicings, because he was sick, but he asked for the $19,000 he had won. The owner said he would not pay until he knew that the check was good. Mr. Renfre asked them to telegraph Globe.

They said it would take three days to find out about the check. Renfro asked for his check back. They refused. Then he told them he would cancel payment of the check if they didn't return it.

The well-dressed men with the diamonds were very much hurt. He was a poor sport, they said, and it would be necessary to have him arrested if the check was interfered with. So Mr. Renfro left adily, and immediately wire to Globe National Bank to stop payment on the check Last night eh received answer that the money would not be paid.

He was taken violently sick afterwards, requiring the services of a doctor. The swindler had evidentiv doped the liquor.

When he was well enough he reported the experience to the city detectives. The larger of the two men is described as being 6 feet 3 inches tall, heavy set, well dressed in striped gray, and freighted with diamonds.

Wheels Within Wheels.

SMITH GETS INSIDE FACTS ABOUT MEXICAN RUMPUS.

Senator Who Headed Titanic Investigation Summons El Paso Bankers Into Private Audience to Trace Funds Alleged to Have Been Furnished by Standard Oil Allies to Finance Revolution Across the Border.

[BY DIRECT WIRE TO THE TIMES.]

EL PASO (Tex.) Sept. 7.—[Exclusive Dispatch.) William Alden Smith, Senator from Michigan, has started another sweeping investigation of the Mexican situation here similar to that he conducted following the Titanic sinking. He arrived here Friday afternoon, announced that he would open the hearing this morning and has been busy all day taking testimony regarding the history of the Madero and Orozco revolutions and the financing of them.

STANDARD OIL IN MEXICO.

The part the Standard Oil is alleged to have played in the Madero revolution was one of the points Senator Smith wished to establish and he brought a number of witnesses to develop this fact. He developed the alleged fact that Cananea is owned by the Standard and that extra precautions have been taken to protect these properties and that arms and ammunition were permitted to be shipped there to protect the American-owned mines while, it is alleged, others were allowed to suffer. He also was informed by E. C. Houghton, George Look and other ranchers in Mexico that Gen. Luis Terrazas, the Creels and other members of the so-called Clentifico party, had financed the revolution of Orozco.

INSIDE INFORMATION.

This afternoon Senator Smith held a private session at which a number of bankers were cross-examined regarding large amounts of money which had passed through their banks during the two revolutions and from whence the money came. Senator Smith says he has important inside information regarding the financing of the two revolutions which he intends to divulge later and which is expected to be sensational in its character.

Magdalena Bay.

JAPANESE LOSE FISHING CONCESSION IN MEXICO.

[BY DIRECT WIRE TO THE TIMES.]

GUAYMAS, Sept. 7.—[Exclusive Dispatch.] Acting on telegraphic advices from Jesus Flores Magon, Minister of Gobernacion of the Federal government, announcing that at a meeting of the Cabinet a decree was adopted cancelling all fishing concessions on the Pacific Coast, including Lower California as well as the mainland, the representative of the Japanese company which was granted the exclusive right to fish in the waters of Magdalena Bay several months ago, today was notified by the Mexican officials that its concessions are no longer in force.

Other large fishing companies were given similar notice. Under the new decree, everyone has an equal right to fish in the water of the Gulf of California and those bordering Pacific. This also applies to pearl fishing.

When You Need

Prescriptions

—reliance on the "B. & N." Service will assure you of absolute safety—and maximum satisfaction and economy. Our system of rigid double-checking and the fact that every prescription here is filled from purest drugs of proven potency—eliminate every element of risk.

$1.00 Rubber GLOVES
Absolutely pure gum rubber gloves, regular price $1.00, special this week..... 75c

35c Tooth BRUSHES
Genuine French tooth brushes. Good value—35c. Special this week, 4 for 50c, or each 15c

Money-Saving Drug Prices

Hunyadi Water	28c	Pinkham's Vegetable Compound	75c
Ayer's Hair Vigor	77c	Horlick's Malted Milk—$1.00 size	75c
Beecham's Pills	17c	Pepe's Diapepsin	39c
Bromo Seltzer	19c	Phillip's Milk Magnesia	40c
Lister-ine	19c	Pebeco Tooth Paste	39c
Miles' Anti-pain Pills	22c	Herpi-cide	75c
Sodium Phosphate, 1 Lb.	15c	La Blache Face Powder	35c
Sal Hepatica	19c	Java Rice Powder	33c
Swamp Root	78c	Poxzoni's Face Powder	30c
Moffin's Food—Large size	55c	Professional Cold Cream, 1 Lb.	50c

Kodak Dept.
Films developed free when prints are ordered. Prints ..... 3c UP

Candy Special
Whipped cream Chocolates fresh every day. Full pound 25c

Boswell & Noyes Drug Co.
300 South Broadway, Corner Third

Steamships.

Orient Cruise
See Egypt, the Pyramids and the Holy Land
A delightful cruise on the palatial
S. S. CINCINNATI
(17,000 TONS)
Equipped with every luxury of the best modern hotels
Leaving New York JAN. 28, 1913
Visiting FUNCHAL, CADIZ, GIBRALTAR, ALGIERS, GENOA, VILLEFRANCHE, SYRACUSE, MALTA, PORT SAID, JAFFA, BEYROUT, PIRAEUS, KALAMKI, CONSTANTINOPLE, CATTARO, MESSINA, PALERMO, AND NAPLES.
80 DAYS $325 AND UP
Send for full information.
HAMBURG-AMERICAN LINE
160 Powell St., San Francisco; or The Hugh R. Rice Co., associated with Security Trust and Savings Bank, Fifth and Spring Sts.; German Savings Bank, Fourth and Spring Sts.; Thos. Cook & Sons, 515 S. Spring St.; and R. R. Agents and S. S. Offices.

SYDNEY
19 DAYS SHORT LINE 19 DAYS
The pleasantest and most comfortable of all ocean voyages—a trip across the Pacific to the Antipodes. Splendid steamers "SONOMA" and "VENTURA", 10,000 tons displacement. 44 days San Francisco to Sydney, Australia, and back, with a day at HONOLULU each way, stops at PANGO PANGO (SAMOA) and six days at SYDNEY, the most beautiful and healthful city in the world.
For rest, recreation and pleasure no other trip compares with this. Stevenson said of Samoa, "No part of the world exerts the same attractive power upon the visitor."
Round trip rates, 1st class, from San Francisco:
HONOLULU $110; SAMOA $240; SYDNEY $380.
ROUND THE WORLD—$600 1st cabin; $375 2d cabin, via Ceylon Egypt, Italy, etc. Liberal stop-overs.
Sailings every two weeks: Aug. 13, 27, Sept. 10, 24, Oct. 8, etc. Write or wire NOW for berths.
OCEANIC STEAMSHIP CO., 673 Market St., San Francisco or A. M. Culver, Agt., 334 S. Spring St.

YALE & HARVARD
Passenger license 954.
For S. F., from S. L. Depot, L. A., 2 p.m., Sun., Tues., Thurs., Fri. For San Diego, Thurs., Sat. For tickets, reservations, etc., apply
PACIFIC NAVIGATION CO.
641 So. Spring St.
Broadway 2585. Home F2067.



New Pianos
of Distinguished Make
at Unheard-of Reductions

We have sold our lease at our present location and are forced to accept temporary quarters at 947-49 Broadway that are entirely too small to accommodate our extensive stocks.

For this reason we are absolutely compelled to sacrifice over three hundred pianos of the world's most noted makes before moving from our present home.

The values we offer on these new instruments are genuine—and, to our knowledge, have never before been equaled in this city. If you have any thought of purchasing a high-grade piano — this is an opportunity that probably will not come again in years. We invite you to visit our store and convince yourself of the genuineness of our offerings.

Fitzgerald KNABE Music Co.
523 So. BROADWAY LOS ANGELES, CAL.

NOTICE TO PARENTS.
School Begins September 16th.
See Pages 18 and 19, Part III, for
BARTLETT'S BIG BEFORE SCHOOL SALE NOTICE.

S. NORDLINGER & SONS.
DIAMOND MERCHANTS.
631-633 South Broadway.

Laird-Schober Shoes for Women
WETHERBY-KAYSER SHOE CO.
BROADWAY AT FOURTH

VACUUM CLEANER STORE
F. C. KINGSTON CO.
758 South Hill.
Cleaners $10 to $1000.

DR. M. M. RING
Oculist and Optician
Physician—Surgeon—Eye Specialist
321 South Hill Street, Room 10
Los Angeles
Home F6284 Sunset Broadway 2791

FIREPROOF
Most magnificent hospital in America. Columbia Hospital, Orange and Witmer streets. Must be seen to be appreciated. Rates not higher than other Hospitals. Visitors welcome. Hours, 2 to 4 daily. Call today.

HOSPITAL

New Autumn Millinery at SCOFIELD'S
Latest in Trimmed Hats, Shapes and Fancy Feathers. Headquarters for the best in Millinery at the right price.
737 S. Broadway

Political.

BULL MOOSE'S SORRY PLIGHT.

Candidate Will Cut Narrow Figure in Roundup.

Democrats Say Their Ranks Are Solid.

Love of Fair Play Will Help the President.

[By Federal (Wireless) Line to The Times.]

NEW YORK BUREAU OF THE TIMES, Sept. 7.—[Special Dispatch.] The reports from all sections of the country at the Democratic and Republican headquarters make it plain that so far as electoral votes are concerned Roosevelt will not cut much of a figure in the campaign.

The reports at Democratic headquarters indicate few Democrats are going to vote for Roosevelt, and the claim is made that whatever slight defection there may be will be more than made up by Republicans who will vote for Wilson.

A Republican leader says:

"The strongest factor in favor of Taft is the innate love of the American people for fair play. Roosevelt is an almighty shouter for the square deal. The American people are coming to realize that his shouting are largely hot air. As this fact is driven home it is going to hurt Roosevelt. This fight is between Wilson and Taft. There are no two ways about that."

One feature of the campaign which brings comfort to the Democrats is the report that in Kansas, Nebraska and other States where the Bull Moose has been able to capture the Republican organization and freeze out the Taft electors, the Taft leaders intend to throw their strength to Wilson.

Roosevelt's western tour is being followed with interest. Reports differ as to what effect the swing is going to have as expressed in votes. While it is true that he has big crowds and has aroused the usual enthusiasm, some reports from the States he has visited declare that the sentiment for him as a candidate is showing distinct signs of being on the wane.

HIS ANKLE ON THE MEND.

President Taft Lands from the Mayflower and Holds a Conference with Hilles and Sheldon.

[BY A. P. NIGHT WIRE TO THE TIMES.]

BEVERLY (Mass.) Sept. 7.—President Taft and Mrs. Taft landed from the yacht Mayflower today at West Beach, near Beverly. Chairman Charles Hilles and Treasurer George R. Sheldon of the Republican National Committee and a party of Mrs. Taft's friends accompanied them. The party drove to the Taft cottage.

The President's lame ankle seemed better and he entered his automobile with greater ease. He apparently suffered little pain. He hopes to be able to resume playing golf next week.

The President continued today his political conference. In addition to Mr. Hilles and Mr. Sheldon he had as guests at luncheon Republican National Committeeman Charles F. Brooker of Connecticut and Charles H. V. Clark of Hartford.

LOVE LETTERS AS LITERATURE.

Schools to Have New Study Added to Curriculum If Pennsylvania Professor Has His Way.

[By Federal (Wireless) Line to The Times.]

CINCINNATI (O.) Sept. 7.—[Special Dispatch.] Love letters between the pupils under proper supervision of the teacher is advocated as an excellent method of teaching literature by Dr. Arthur Holmes of the department of psychology of the University of Pennsylvania.

Dr. Holmes, lecturing before the Cincinnati Teachers' Institute, finished his remarks with this suggestion today. His plan caused wide discussion among the teachers.

DEVLIN ADMITS IT.

SACRAMENTO, Sept. 7.—Frank R. Devlin wired Charles F. Curry today admitting the latter's nomination, and extending congratulations. It has been announced here, that the Progressives will try to find another candidate to run independently against Curry, and that Gov. Johnson has been asked by telegraph to consent to his executive secretary, Franklin Griffin, making the race.

PLAN TO CROSS ARIZONA.

If Uncle Sam Gives Permission Gen. Jinez and Yaqui Force Will Travel on This Side of Border.

[BY A. P. NIGHT WIRE TO THE TIMES.]

JUAREZ (Mex.) Sept. 7.—If the United States permits the passage of Mexican Federal troops through New Mexico and Arizona, the Mexican government will send the forces under Gen. Augustin San Jinez, who is at present here. San Jenez commands 900 men, the majority of whom are half civilized Yaqui Indians. This force, with accompanying artillery, is at present scattered along the railway southwest of Juarez.

In event of permission from Washington the Indians would be transported from El Paso, Tex., opposite Juarez, to Douglas, Ariz., below which conditions are said to be critical with not sufficient Federal forces to protect American-owned mines or railways.

HADLEY IS RELUCTANT.

JEFFERSON CITY (Mo.) Sept. 7.—[By A. P. Night Wire.] Gov. Hadley reluctantly consented today to present petitions of the woman's clubs of St. Louis favoring equal suffrage to the Republican platform convention which will be held here next Tuesday.

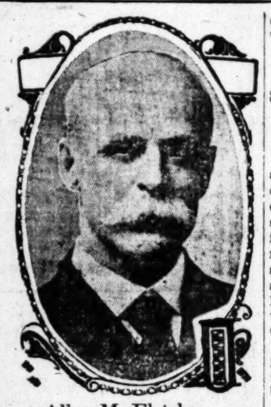
Many sufferers from chronic diarrhoea have obtained prompt relief by the use of Chamberlain's Colic, Cholera and Diarrhoea Remedy.—[Adv.

"BURKE'S Dry Gin—is the finest dry gin imported—absolutely pure."

ACRES, half acres, $200, southwest. 621 South Spring street, second floor, $10 month.

Enrollment Not Necessary

for The Times Booklovers' Contest, and you need not be a subscriber to enter.



Allen M. Fletcher,

Republican candidate for Governor of Vermont, who, although he received more than 10,000 plurality over the Bull Moose candidate, and almost 5000 over his Democratic opponent, will not be declared formally elected until a formal ballot by the Legislature which is overwhelmingly Republican, and therefore makes Fletcher's succession to the Gubernatorial chair a certainty.

Life's Seamy Side.

NEGRO PARSON BEATEN BY MOB.

Alleged Disparaging Remarks Cause Race Riot.

A Threat to Dynamite Town by Colored People.

Man Strung Up by Lynchers Probably Innocent.

[BY A. P. NIGHT WIRE TO THE TIMES.]

CUMMINGS (Ga.) Sept. 7.—Race trouble was precipitated here today following the arrest of two negroes, charged with attacking a white woman, when Grant Smith, a negro preacher, is alleged to have made disparaging remarks about the white women of Cummings. The preacher was beaten almost to death by a mob of white men before the officers rescued him and locked him in the vaults of the Courthouse.

The negroes have become aroused and have threatened to dynamite the town if any of their race is lynched. No effort has been made to molest the negroes lodged in the jail.

A company of infantry reached Cummings this afternoon from Gainesville, having been ordered here by Gov. Brown.

Admission Day.

NATIVE SONS TAKE STOCKTON.

HOST OF VISITORS TO REACH THIRTY THOUSAND.

Three Days' Celebration Inaugurated With Brilliant Electrical Display, Which Will Be Followed Today by Regatta on River that Will Attract Multitude.

[BY A. P. NIGHT WIRE TO THE TIMES.]

STOCKTON (Cal.) Sept. 7.—Delegations from nearly every Native Son parlor in the central part of the State are in Stockton tonight and hourly special trains are arriving with main bodies of the visiting host that will participate in the three-day celebration with which Admission Day will be observed in this city.

Headquarters for each visiting parlor of Native Sons and Native Daughters will be established and special messenger and information service for the convenience of the city's guests. During the afternoon and early evening hours about 2000 visitors had been handled by the various committees and it is expected that during the remainder of the night and Sunday all of 30,000 guests will have arrived.

IN HOLIDAY ATTIRE.

Stockton never presented a more holiday attire. Every home in the city is making a special porch display and the business section is aglow with streamers of electric light, all emanating from a central telectrical display from the dome of the Courthouse, which is brilliantly illuminated with thousands of electric lights.

Tonight several bands are entertaining the visitors with open-air concerts. At noon Sunday, the river and channel regatta will attract thousands to the water front and at 5 o'clock the big automobile parade will be the feature of the business section.

Past Grand President H. R. McNoble will be grand marshall of the parade.

The parade of the Native Sons parlors will be held Monday morning, when it is expected that a line of march four miles long will be formed.

MOB LYNCHES WRONG NEGRO.

Governor of West Virginia Orders Investigation After Consulting Peace Authorities.

[BY A. P. DAY WIRE TO THE TIMES.]

PRINCETON (W. Va.) Sept. 7.—That a mistake was made in choice of victims in the lynching of Walter Johnston, negro, following the assault on 14-year-old Nita White, is the belief now held by the authorities here.

Gov. Glasscock has ordered an investigation into the lynching. After a consultation between Prosecutor Pendleton, Judge Maynard, Assistant Prosecutor Ross, Mayor Pennington and Sheriff Ellison, a statement was issued in which they declared there is plenty of evidence that Walter Johnston did not commit the crime for which he was lynched.

LADIES! Beauty rules the world! It is within your power to BE BEAUTIFUL, even if plain-faced or unattractive. You can make yourself truly lovable, instigating the admiration of everyone if you but know how. Let us show you. Write today. Tettrino Laboratory, P.O. Box 273, North Scranton, Pa.

SURELY TAKE "SYRUP OF FIGS" IF HEADACHY, BILIOUS, CONSTIPATED.

Sweetens Your Stomach, Clears Your Head and Thoroughly Cleanses Your Liver and 30 Feet of Bowels of Sour Bile, Foul Gases and Clogged-up Waste.

All those days when you feel miserable, headachy, bilious and dull are due to torpid liver and sluggish bowels. The days when your stomach is sour and full of gas, when you have indigestion; the nights when your nerves twitch and you are restless and can't sleep could be avoided with a teaspoonful of delicious Syrup of Figs. Isn't it foolish to be distressed when there is such a pleasant way to overcome it?

Give your inactive liver and ten yards of waste-clogged bowels a thorough cleansing this time. Put an end to constipation.

Take a teaspoonful of Syrup of Figs tonight, sure, and just see for yourself by morning, how gently but thoroughly all the sour bile, undigested fermenting food and clogged up waste material is moved on and out of your system—no nausea—no griping—no weakness.

You simply can't have your liver inactive and your thirty feet of bowels constipated with sour, decaying waste matter and feel well. The need of a laxative is a natural need, but with delicious Syrup of Figs you are not drugging yourself. Being composed entirely of luscious figs, senna and aromatics it can not injure.

Ask your druggist for the full name, "Syrup of Figs and Elixir of Senna." Refuse, with scorn, any of the so-called Fig Syrup imitations. They are meant to deceive you. Look on the label. The genuine, old reliable, bears the name, California Fig Syrup Company.

THEY TAKE THE CITY.

(Continued from Second Page.)

329 Lankershim Hotel. Cora Smith, president of the Ladies of the G.A.R. of the same department, also has headquarters at the Lankershim.

W.R.C. HEAD COMES.

Among the noted arrivals yesterday was Mrs. Cora E. Davis of Union, Or., National President of the Woman's Relief Corps. Mrs. Davis joined Commander Trimble's party at Salt Lake City and arrived on the special. She was warmly greeted at the Arcade Station by reception committees from the various Woman's Relief Corps of Los Angeles, who presented her with beautiful bouquets. She was escorted to her headquarters at the Alexandria, where she held an informal reception.

LADIES OF G.A.R.

The National Ladies of the G.A.R. will hold a three days' convention at Blanchard Hall during the encampment. Mrs. Catherine M. Ross, National President, arrived yesterday afternoon. The headquarters of the organization are at the Angelus Hotel, where a reception will be given tomorrow night to the delegates. The national officers of the society will give a reception next Wednesday night at the Alexandria. The ladies will serve luncheon for the delegates Thursday and Friday at Boos Bros.' cafeteria.

The luncheon to have been tendered Commander-in-Chief Trimble by the directors of the Chamber of Commerce yesterday at the California Club was postponed until 12:30 o'clock tomorrow.

BRIGHT CITY.

The entire business district is ablaze with beautiful and appropriate decorations. Buildings are draped in G.A.R. emblems and patriotic colors. Festoons and streamers are strung across the leading thoroughfares, making a beautiful picture. The electric-light decorations are arranged so that the marching organizations move under a veritable illuminated canopy of glowing, multi-colored globes. More than half a million yards of pennants, bunting and flags decorate the streets. Five thousand palm branches wave on lamp posts, and 20,000 Japanese lanterns are swaying above the downtown streets. The business part never was more beautiful and when the myriad electric lights glitter the streets present a brilliant spectacle.

On every corner a gigantic flag floats in the breeze. These large flags are perhaps the most effective of all the decorations. At 8 o'clock last night the beautiful canopy of electric lanterns over Broadway, Spring and Main streets was illuminated for the first time.

Citizens in the residence districts are catching the patriotic spirit and are decorating their homes.

After Fifty Years.

IS A PRISONER IN FRATERNITY.

CONFEDERATE GUARD RECAPTURES ESCAPED UNIONIST.

Dramatic Incident at the Westminster When One-Time Enemies Meet, Clasp Hands and Pledge Allegiance to the Stars and Stripes Amid Cheers.

Fifty years ago a Yankee soldier in Andersonville prison eluded his rebel guard and escaped to the Federal lines. Last night, in the corridor of the Westminster, the ex-Confederate guard recognized his former prisoner in the person of J. K. P. Ferrell of Uhrichville, O., a G.A.R. veteran, and straightway captured him.

The meeting of the ex-Confederate and his one-time Union prisoner was dramatic. The foes of '61-'65 attended the reception tendered the Ohio veterans by the Federated Ohio Societies of Southern California at the Westminster. Following the mutual recognition they advanced to the platform amid a storm of cheers, and with clasped hands pledged allegiance to the Stars and Stripes.

An incident connected with the discovery of the "Providential spring" at Andersonville made it possible for Alfred Judson, No. 1723 Pleasant avenue, an ex-Confederate officer, to recognize his little Yankee prisoner. The two old men, both bent with the weight of years, in turn related the story of the escape from the Confederate prison, and the acts of kindness on the part of the rebel officer that endeared him to the heart of the Union soldier.

The spectacle of two soldiers, one who had worn the blue and the other the gray, standing with clasped hands while the orchestra played the "Star Spangled Banner," aroused the audience to a high pitch of enthusiasm. Cheer after cheer greeted them, the women of the Relief Corps and the ladies of the G.A.R. joining with the veterans in showing their appreciation of a reunited North and South.

Nothing was left to be desired in the way of a welcome to the members of the G.A.R. and the auxiliary organizations by the Federated Ohio Societies. In addition to the programme of the evening, an informal reception was held at which everyone endeavored to get acquainted with everyone else, and most of them succeeded.

Department Commander Charles W. Blodgett; Adjt.-Gen. W. S. Matthews; Chief of Staff J. Cory Winans and four members of the Council of Administration of the Department of Ohio upheld the dignity of the State and of their organization, while Mrs. Dora L. Brush, president of the W.R.C. with the members of her staff and former department commanders was the center of attraction.

Mrs. Lois M. Knauff of Cleveland, Ohio's candidate for national president of the W.R.C., told of the work the organization is doing throughout the country. Mrs. Knauff insisted that the work of teaching patriotism to the children of the South would be much easier if the women of the South were as willing to forget and forgive as are the men who fought for the "lost cause."

The Ohio soldiers and their wives and daughters boasted a full quota of the delegates alotted to their department and likewise were proud of the fact that the president of their W.R.C. is the youngest woman in that office in the national organization.

TACOMA SENDS DELEGATION.

Grand Army Veterans and Members of Relief Corps Are Coming. Woman Will Locate Here.

[BY DIRECT WIRE TO THE TIMES.]

TACOMA (Wash.) Sept. 7.—[Exclusive Dispatch.] By special cars Tacoma and Seattle delegates to the annual encampment of Grand Army and auxiliary organizations left for Los Angeles this morning. These cars form part of a special train made up at Portland, leaving there this afternoon. The train is scheduled to arrive at Los Angeles Monday morning.

Tacomans on the train include Mr. and Mrs. M. H. Johnson, Mr. and Mrs. S. D. Eastman, Mr. and Mrs. David Johnson, Capt. and Mrs. John McCoy, Mrs. Fannie L. Bailey, Mrs. James Parker, Mrs. Francis M. Haskell, Miss Fannie Rose and Col. J. M. Junett. The latter is adjutant-general of the Philippine War Veterans. Mrs. Haskell is an elocutionist and prominent in the Woman's Relief Corps. Mrs. Bailey is a Tacoma business woman intending eventually to locate in Los Angeles. Capt. McCoy was captain of a local company serving through the Spanish War.

DYNAMITE LETTER TO POLICE.

Anonymous Missive Follows Demand for Discharge of Captain and Patrolmen Who Disperse Mob.

[BY A. P. NIGHT WIRE TO THE TIMES.]

MINNEAPOLIS (Minn.) Sept. 7.—At the same time a letter demanding the discharge of the police captain and patrolmen who dispersed a crowd on one of the principal streets Wednesday night where a Socialist speaker was holding forth, was received at the Mayor's office today, an anonymous letter was received by Chief of Police Mealey threatening to dynamite the department headquarters.

The letter received at the Mayor's office was written by Mrs. Elsie Latimer, women's State organizer for the Municipal Ownership party, and wife of one of the seven men arrested during the riotin

THEY LOSE

Largest Office Furniture Dealers West of Chicago.

724 to 738 S. Broadway

NOTICE TO PARENTS.

School Begins September 16th.

See Pages 18 and 19, Part III, for

BARTLETT'S BIG BEFORE SCHOOL SALE NOTICE.



Good And Reliable Drugs at the "SUN"

The "SUN" Stores extend a cordial welcome to the grand old men of the G.A.R. who helped conquer the enemy, so we have helped conquer high prices on drugs. You save money by purchasing liberally the special items on sale tomorrow.

Cigars

Supply your cigar and tobacco needs at our cigar corner stands, Second and Broadway and Seventh and Olive Streets, where we carry a full line of cigars, tobaccos, pipes, etc.

Horsford's Acid Phosphate

You know this standard brand. Get a 50c bottle at all "SUN" stores tomorrow 36c

Rubber Combs

Splendid quality of hard rubber combs, regularly sold for 50c. Tomorrow at all "SUN" Stores 36c

27c Box Stationery

1 Lb. Rexford Linen Paper and 1 Pkg. Envelopes.. 27c

75c Lather Brushes

High quality brushes, well made and durable..... 63c

No. 1—Corner Second and Broadway.
No. 2—328 S. Broadway.
No. 3—Corner Second and Spring.
No. 4—Corner Sixth and Broadway.

25c Pray's Nail Gloss, "Sun" special price	17c
25c Pray's Nail Enamel, "Sun" special price	17c
50c Bulb Syringes, "Sun" special price	43c
50c Lavoris, "Sun" special price	33c
50c Stillman's Freckle Cream, "Sun" special price	33c
50c Ingram's Milk Weed Cream, "Sun" special price	33c
60c Walnutta Hair Stain, "Sun" special price	33c
25c Dist. Ext. Witch Hazel, "Sun" special price	19c
15c Blue Jay Corn Plasters, "Sun" special price	10c
25c Calox Tooth Powder, "Sun" special price	14c

Garfield Tea

Standard remedy. Regular 25c size, special at the "SUN" tomorrow .17c

Walnutta Hair Stain

Harmless and effective. Regular 60c size, tomorrow .33c

Rubber Gloves

43c

Antiph

An effective ... sprains, bruises, etc. Highly recommended by physicians. ... package today 43c

The Sun Drug Co.

MAIL ORDER AND WHOLESALE DEPARTMENT, 300 N. Los Angeles St.

Serious Kidney Disease Treated By an Old-Fashioned Doctor



S. B. HARTMAN, M. D.

In 1860 I was practicing medicine in Millersville, Pennsylvania, a thriving farming community. A prominent citizen of that locality called at my office one day in a very feeble condition. So much so he had to be assisted in alighting from his wagon.

I found on questioning him that he had been afflicted for about two years. He had consulted various doctors, among them a specialist from Philadelphia. They pronounced his disease to be Bright's disease of the kidneys. He was gradually failing in strength, losing flesh rapidly, and altogether presented a very pitiable spectacle, the remnant of a once strong and happy man.

I had been treating a neighbor of his successfully. This neighbor had highly recommended me and thus it was he had come to me.

He told me that the doctors had practically given up his case as hopeless and he felt free to consult any other physician. I hesitated to take the case, as I felt sure I could not do anything more than the other physicians had done. I told him so, yet he insisted upon my prescribing. I was a graduate of the Jefferson Medical College at Philadelphia, and as one of the consulting physicians had been a professor in that college. It seemed to me quite unlikely that I would be able to do any more than had been done, but I prescribed what seemed to be the best thing under the circumstances.

He went away and in a week he returned saying he was no better, that he was still losing ground. He judged that he had taken the same medicine before. No doubt he had. But he wished me to prescribe again. I did so.

This went on for about two months, the patient failing all the time, and I was becoming thoroughly discouraged with the case.

One day the patient said to me:

"Doctor, why don't you give me the medicine you gave my neighbor? We all thought he would die, but your medicine cured him. This was why I came to you. Why not give me the same medicine you gave him?"

"But," I said, "your neighbor did not have kidney disease. It was a bowel complaint that I prescribed for in his case. I remember I gave him the Neutralizing Mixture that I make a great deal of use of in bowel diseases."

"Well, I want some of the same medicine you gave him. It worked wonders with him and I believe it will with me."

"But," I said, "this is not a medicine for kidney disease."

"Well, since you seem to be like the rest of the doctors, you cannot help me, why not try the medicine that helped my neighbor?"

After some hesitation I concluded to give him a bottle of it. In ten days he returned. He at once began to berate me in no complimentary words, saying:

"You knew very well this medicine would help me. You held it back merely to get more fees for treating me. From the first the medicine has helped me and I have made rapid improvement. If I could have had this medicine a year ago I should have been saved a great deal of expense and loss of time."

I replied that I was glad the medicine had helped him. I was somewhat confused by his brusque manner and rough speech. I gave him another bottle of medicine. Did not see him again for about three weeks. Once more he called at my office for a bottle of medicine, which was the same. A month or so afterward I met him on the street. He was in the best of health. He told me that after the second bottle of his called and got a bottle of the same medicine, saying that he was practically a well man and was able to his duties about his farm.

I had given him the Neutralizing Mixture which was a remedy that had used before only in bowel diseases. The same remedy has since been sold under the name of Peruna. I could not quite understand how it was that Peruna would operate so beneficially in so many different diseases. I had not yet grasped the correct idea of the disease. I did not then comprehend that catarrh was a disease of the kidneys as well as the mucous lining of that sort was taught in the books in those days. I had not long before I clearly comprehended that catarrh was a disease that might affect any organ of the body.

Catarrh is a disease of the mucous membranes. The mucous membranes line every organ, that is to say, every cavity in the body. Thus it is correct to say catarrh of the stomach, catarrh of the kidneys, catarrh anywhere where there is a mucous membrane.

Peruna is my remedy for all forms of catarrh. In all my practice, in all my cases. I insist upon it, because I know that Peruna is a cure-all. It is not a remedy for just one disease, but for all diseases of catarrh. Because catarrh is liable to attack the mucous membranes in different places, disturb a variety of different functions, derange a variety of different organs, it does not follow that only people as if I regarded Peruna as a cure-all.

The above narrative is but one of the many cases in my practice that brought me to realize the wonderful efficacy of Peruna in all forms and variety of diseases. The mucous membranes may be affected by other diseases than catarrh, but the average case of kidney disease is catarrh of the kidneys. All cases of Bright's disease are complicated with catarrh of the kidneys, Bright's disease being true, and it also being true that Peruna is a catarrh remedy, it follows that a great many cases of kidney disease would be benefited by the use of Peruna is for sale at all druggists.

SPECIAL NOTICE.—Those making inquiries for the Hartman Sanitarium. To such would say, this institution passed out under the name of its founder, manufactured by S. B. HARTMAN, Columbus, Ohio. Write them for literature. They will be pleased to send you a free copy.

Kills the Dandruff Germ Stops Falling

Others Imitate and Make Similar Claims THE GENUINE and ORIGINAL Destroyer Germ Destroyer is Newbro's Herpicide

The discovery of the dandruff germ as the cause of all hair trouble is not a recent event. Prof. Unna gave the germ theory to the world in 1887; later Sabouraud, by his experiments with a rabbit, proved beyond a doubt the actual existence of this germ.

On the heels of the establishment of the germ theory of dandruff came the discovery of Newbro's Herpicide. This was the first and original remedy for the destruction of the dandruff germ.

It is a significant fact that since Herpicide has achieved its wonderful popularity, others have changed front and appropriated Herpicide claims, but their preparations have remained the same. Any remedy claiming to kill the dandruff germ is trying to trade upon the reputation of Herpicide.



Don't allow yourself to be deceived. You are not safe when you ask for Herpicide. Tell the druggist you want the remedy backed up by the guarantee of your friends and neighbors, your dealer and the manufacturer. It is to your interest to insist upon this guarantee. It is to your interest to refund your money.

You will find Herpicide on sale at all toilet goods counters, 50c and $1.00 a bottle, or can be obtained at the leading barber shops and hair dressing parlors.

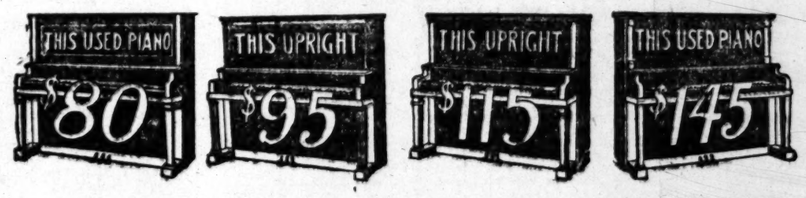
The Herpicide Co., Detroit, Mich., will send you 10 cents in postage or silver to cover cost of packing and mailing, and send to any address a sample bottle of Newbro's Herpicide, also an interesting booklet on the hair.

The Sun Drug Co.

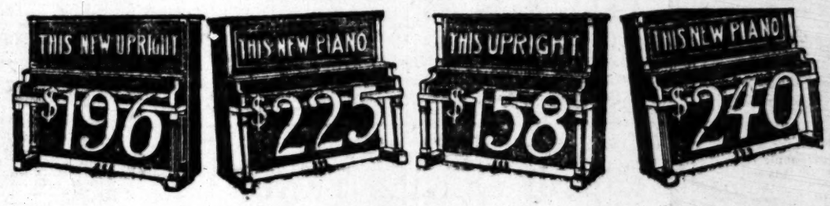
Second and Broadway, 328 South Broadway, Second and Spring, Sixth and Broadway, 1858 Temple st., Seventh and Olive, 300 N. Los Angeles st.

Some Fitzgerald Bargains

Priced for Quick Selling



Terms: $4, $6, $8, $10, Monthly



Fitzgerald KNABE Music Co.
523 So. BROADWAY LOS ANGELES, CAL.

SEPTEMBER 8, 1912.—[P

e Relia

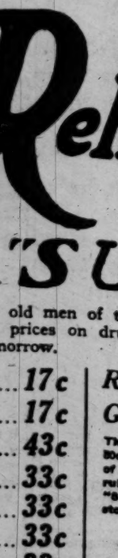
e "SUN

grand old men of the G.A.R. ...
r high prices on drugs. You ...
ale tomorrow.

.....	17c
.....	17c
.....	43c
.....	33c
ream,	33c
Cream,	33c
.....	33c
.....	19c
.....	10c
.....	14c

Rubber Gloves
These are 35c quality, of splendid rubber. All "SUN" stores.
43c

Antiphlogi
An effective ... sprains, bruises, ... etc. Highly ... by physicians. ... package tomorrow



field
ea
remedy. ...25c size, ... at the
.17c
utta
Stain
and ...
gular 50c
.33c

KODA



At our ... No. 1, ... Second ... and Spring ... Stroth. ... you will find a full line of ... Eakes, ... and a complete ... fresh stock of ... supplies — ... Paper, Films, ... We do Developing and ... ing. Open ... evenings and Sundays.

Drug Co.
ENT, 800 N. Lee Angeles St.
No. 2—Cor... and Belmont
No. 3—Broad...
No. 4—Sunset ... and Glen...

Treated
Fashioned Doc

one of the ... been a pro... med to me ... be able to ... ione, but I ... e the best ... ces.

eek he re... er, that he ... He judged ... medicine ... But he ... n. I did so. ... o months, ... me, and I ... scouraged ... to me: ... e me the ... nbor? We ... but your ... was why I ... e me the ... m?"

or did not ... s a bowel ... for in his ... him the ... I make a ... owel dis...

the same ... t worked ... ve it will ... a medi... e like the ... not help ... ine that

luded to ... ten days ... an to be ... y words, ... medicine ... it back ... treating ... cine has ... rapid im... had this ... ld have ... expense

he medi... omewhat ... ner and ... ther bot... m again ... more he

called at my office for ... of medicine, which was ... A month or so afterwards ... of his called and got a ... same medicine, saying that ... was practically a well man, ... to his duties about his large ...

I had given him the ... Mixture which was a ... had used before only for ... eases. The same remedy ... since been sold under the ... Peruna. I could not quite ... how it was that Peruna ... ate so beneficialy in such ... different diseases. I had ... grasped the correct ... disease. I did not then ... prehend that catarrh may ... kidneys as well as the bowels ... ing of that sort was taught ... books in those days. It took ... before I clearly comprehended ... catarrh was a disease liable to ... any organ of the body.

Catarrh is a disease of the ... membranes. The mucous ... line every organ, duct and ... the body. Thus it is catarrh ... tle anywhere where there is a ... membrane.

Peruna is my remedy for ... cases. I insist upon it, ... Peruna is not a cure-all. It ... just one disease, catarrh. ... catarrh is liable to affect so ... ferent places, disturb so many ... ent functions, derange so many ... ent organs, it does not seem ... people as if I regarded Peruna ... cure-all.

The above narrative is simply ... the many cases in my early ... that brought me to compre... wonderful efficacy of Peruna in ... variety of diseases. The kidneys ... be affected by other diseases ... catarrh, but the average case ... ney disease is catarrh of Bright's disease. ... All cases of Bright's disease ... with catarrh of the kidneys, ... being true, and it also being true ... Peruna is a catarrh remedy, it ... that a great many cases of ... disease would be benefited by ... Peruna is for sale at all drug ...

SPECIAL NOTICE—Many persons ... making inquiries for the old-time ... To such would say, this formula is ... out under the name of KA-TAR-NO ... factured by KA-TAR-NO Company, ... bus, Ohio. Write them and they ... pleased to send you a free booklet.

druff Germ
Stops Falling Ha

d Make Similar Claims But
and ORIGINAL Dandruff
yer is Newbro's Herpicide



upon the reputation of ... Herpicide.

Don't allow yourself to be ... ceived. You are not taking ... when you ask for Herpicide. You are asking ... Herpicide. You are asking by the ... edy backed up by the ... your friends and by the ... your dealer why he ... guarantee it to do as ... refund your money.

You will find Herpicide at ... toilet goods counters, in ... and $1.00 sizes. And ... be obtained at the better ... barber shops and hair dressing ... lors.

The Herpicide Co., Dept. ... troit, Mich., upon receipt of ... cents in postage or silver, ... send to any address a sample ... tle of Newbro's Herpicide and ... interesting booklet on the ... the hair.

The Sun Drug Co.
Angeles st. SPECIAL ...

Doctors Puzzled.

NAMED HORSE DISEASE TRANSMITTABLE TO MAN.

...or of Kansas Makes Direct Appeal to President ...ure Federal Assistance in Stamping Out Mys... ...Epidemic that Already Has Killed Five Thou... ...Animals.

[BY A. P. DAY WIRE TO THE TIMES.]

...(Kan.) Sept. 7.—The re... ...ot a man at Jetora, Kan., ...ing horses afflicted with ... that has caused the death ...ands of horses in Kansas ... last few weeks, has taken ... all the symptoms of spinal ... named Secretary Crum... ...Kansas Board of Health ... & T. Koog, meningitis ex... ...to board, to leave hastily ...ning yesterday.

...ng taking the disease in ... according to reports ... J. H. Meyer, live stock ...missioner of Kansas. ... has dispatched veterina... ...investigate the reports.

...PEAL TO PRESIDENT.

...having appealed directly to ... ...ent today in an effort to ... aid in combatting the ... a telegram he told the ... the Department of Ag... ...received the report of ... with "unpardonable neglect or indifference." He said that over 5000 horses had died.

DISEASE IS SPREADING.

The disease has spread from eight to twenty-six counties, according to reports to the State Live Stock Commissioner here.

State Veterinarian Bostron of Nebraska, just returned from a tour of the State, makes a gloomy report in connection with the ravages of the horse disease, which he diagnoses as an unusually deadly form of cefebral spinal meningitis. It exists in the southern part of the State and has claimed some of the finest heads. Mules are nearly exempt. No remedy has been discovered.

The disease has killed 2000 horses in Western Kansas alone. It appeared in Anson yesterday, when George Fitt, a farmer, lost three horses. W. W. Shettler, State veterinarian, made an examination and pronounced it the same unnamed disease. He has just returned from Western Kansas. This is the first appearance of the disease in the southern part of the State.

Oedipus Rex.

STED BY JOHNSON THEY LOSE IN PRIMARY.

...Hiram's Candidates Have the Boiler Tied to ...in the Scrimmage of Tuesday — Stetson, the ...r's "Star," Gets a Worse Drubbing Than the ...Bull Moosers Ach...ing.

[BY DIRECT WIRE TO THE TIMES.]

...TO (Cal.) Sept. 7.— ...Dispatch.]: Every one ...gressional candidates in ... Johnson took a personal ... defeated at the pri...

...is where behalf he made ... in this section of ... during the campaign, was ... of all.

...Hewitt and Devlin also ... defeat.

...Hewitt are sorest about ... Johnson the Third ... betrayed and ... was thought to be ...

...opposition organ an... ...the primary that an... ...would be made to beat ... from Devlin. They ... than Bull Moosers.

The organ says tonight, with the "Vox animalis" stop on:

"The defeat of Devlin through Curry's personal popularity in Sacramento county was somewhat of a surprise to the Progressives, most of whom figured Delvin a sure winner.

"Unless they name a candidate of their own the Progressives now face the necessity of casting their strength either for Curry, or for Gilbert McMillan Ross, the Stockton Democratic nominee.

"Some of the leaders among the Progressives are urging Franklin Griffin, executive secretary to Gov. Johnson, to consent to make the race.

"It is understood that a telegram has been sent to the Governor asking for his opinion and consent.

"Griffin is Gov. Johnson's former law associate, was born and reared in Sacramento, and is well known here."

Stay In the Game--TIZ

A Most Remarkable Remedy that Draws Out All Poisons and Acids that Cause Sore, Tired Feet.

Send for Free Trial Package Today.



The sportsman's paradise is a TIZ foot bath. It makes his batting average 1000 per cent. He plays bogey. He is there with the nerve, the speed, the eye and the mind. No more corns, bunions of callouses to disturb him. TIZ draws out all the acids, the poisons, the excessive accumulations of perspiration. He starts out with that tumultuous enthusiasm that spells a winner.

He ends the day with a serene satisfaction that only converts to TIZ, understand. Get your tired, aching feet into a TIZ foot bath and you will stay in the game, go the limit.

Write today to Walter Luther Dodge & Co., 1923 S. Wabash ave., Chicago, Ill., for a free trial package of TIZ, or get a 25-cent box at any drug store, department or general store. Be sure you get TIZ. There is nothing else as good or like TIZ.

Suit Alive.

"JERSEY LILY" A SUFFRAGETTE.

A FAREWELL VISIT TO AMERICA TO PREACH EQUAL RIGHTS.

British Actress Who Imagines She Has a Message for the Women of the United States Will Spend Twenty Weeks in Leisurely Tour from Atlantic to Pacific.

[BY CABLE AND DIRECT WIRE TO THE TIMES.]

LONDON (Eng.) Sept. 7.—Lily Langtry, the "Jersey Lily" contemplates a twenty weeks' visit to the United States during which she will visit the principal cities between the Atlantic and the Pacific to preach a new message, new on her part, that of the militant woman's suffragettes.



Lily Langtry,

The actress, who has become an advocate of woman's suffrage, and is coming to the United States to agitate in favor of equal rights for women.

The actress is no longer on the sunny side of 50 and is no longer as frequently and prominently in the public eye as she was almost a generation ago when she was the guest of the late King Edward at Sandringham and basked in the royal favor, but her visit is not altogether altruistic or philanthropic, for her press agent, who evidently is spreading the story of her conversion to the militant woman's suffrage cause, naively announces at the same time, that she will give a vaudeville sketch on woman's suffrage and dilates on her gowns and her versatility and that this is to be positively her "final" farewell tour to America. However, she will bring no troupe.

MARTHUR FUNERAD MONDAY.

Capt. Parsons Stricken When His Commander Fell Dead, Is in Serious Condition but May Recover.

[BY A. P. DAY WIRE TO THE TIMES.]

MILWAUKEE (Wis.) Sept. 7.—The funeral of Lieut.-Gen. MacArthur, who dropped dead while addressing his comrades of the Civil War, will be held at 10:30 a.m., Monday, and interment will be in Milwaukee from the general's late residence. The services will be private. Mrs. MacArthur is better tonight but her physician is still in constant attendance.

Capt. Parsons, who was stricken with apoplexy when Gen. MacArthur fell, is in a serious condition, though the doctors hope for his recovery.

THE TIMES may be mailed, postage paid, for 25 cents to any address in the United States, Mexico or Canada, for one week, containing a full account of the G.A.R. Convention. Orders may be left at The Times office, No. 619 South Spring st., or No. 118 South Broadway, or with any regular Times agent.

Golconda.

LONDON LOSES DAZZLING GEMS.

Fortunes in Jewels Taken Away by Americans.

Experts Reckon Value at Quarter of Billion.

Steel King's Wife Brings Princely Necklace.

[By Atlantic Cable and by Wireless from Chicago to The Times.]

LONDON, Sept. 7.—Among the American millionaires leaving for home and continental European autumn resorts, experts figure that no less than $250,000,000 worth of jewelry and gems have gone from this city.

They are the family possessions of the American aristocracy and were brought here to adorn their fair owners during the late season of gaiety.

The newspapers catering to England's most select families publish long accounts of the wonderful diamonds, pearls, rubies and other precious stones which have found their way into the jewel caskets of the womanhood of America. Mrs. Elbert H. Gary, wife of the steel millionaire, who spent the summer in England registered as the owner of a pearl necklace valued at $500,000, each strand of which cost $100,000. The ropes of diamonds and pearls of Mrs. George J. Gould; Mrs. Frederick W. Vanderbilt's diamond serpentine chain with ruby eyes, valued at $300,000; and other beautiful gems possessed by Mrs. E. T. Stotesbury, Mrs. Ogden Mills and Mrs. Whitelaw Reid are described in detail.

The writers praise the generosity of American husbands and fathers, "who," they say, "deck their wives and daughters like princesses—or rather, like princesses used to be before Columbus and Walter Raleigh discovered America and the American showed the world how to amass great fortunes!"

SUN WANTS OPEN DOOR.

Likewise Many Other Reforms Are Advocated by Former President of the Chinese Republic.

[BY CABLE AND A. P. TO THE TIMES.]

LONDON, Sept. 7.—In a speech at Peking yesterday in which he dwelt upon the recognition of the Chinese republic by the powers, the Daily Mail's Peking correspondent says Dr. Sun Yat Sen, former President of China, advocated the open door policy, the encouragement of railway building, the granting of mining and other industrial concessions, and the giving of such protection to foreigners as would be calculated to remove diplomatic difficulties and bring China strength and prosperity.

SHOOTS WIFE, THEN HIMSELF.

Double Killing Revealed When Town Officials Force Entrance into Home of Couple.

[BY A. P. DAY WIRE TO THE TIMES.]

PORTAGE LAKE (Me.) Sept. 7.—A double tragedy was revealed here late last night when the Mayor and other town officials forced an entrance to the home of Daniel C. Emery and found the bodies of Emery and his wife in one of the bedrooms.

A bullet wound found in the body of Mrs. Daniel Emery indicated to the coroner that the woman had been shot by her husband instead of being strangled, as thought at first. Emery killed himself by shooting. The coroner's theory is that Mrs. Emery was called from her chamber into her husband's room and was shot through the heart as she passed the door.

The authorities were informed that the couple had trouble recently. Emery was the son of a wealthy mahogany importer of Chelsea, Mass. He had been in ill health for more than a year.

WRESTLER SURRENDERS.

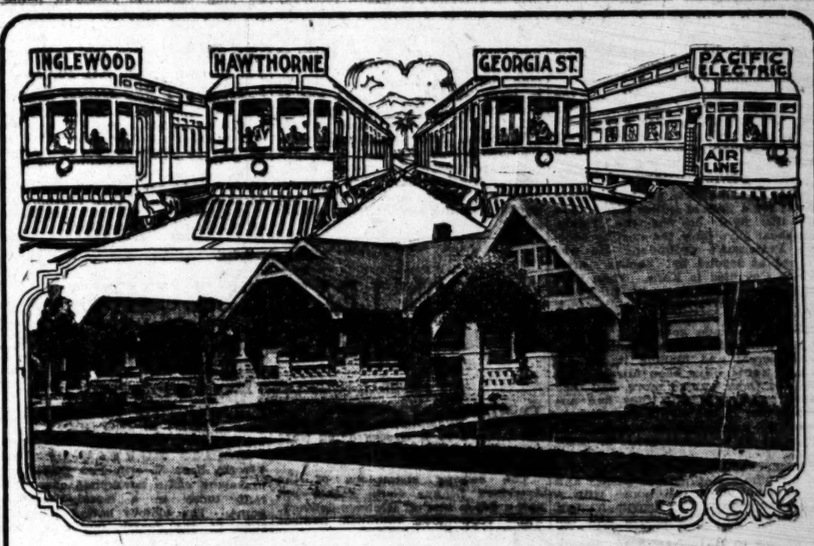
CHARGE HE KILLED FRIEND.

[BY A. P. NIGHT WIRE TO THE TIMES.]

DES MOINES (Iowa) Sept. 7.—Walter Hausafus, a local heavyweight wrestler, surrendered himself to the police today here as the slayer of Elmer Wallace, a former friend who died last night. Wallace was found lying in a gutter with his skull fractured and died later in a hospital.

Prize Winners.

The second prize in The Times Booklovers' Contest is an $800.00 piano, with a player attachment. This is a beautiful instrument and would be an ornament in any home. If you cannot play the piano yourself, the player attachment will furnish you all the latest and best music



"No Spot Can Compare with Arlington Square"

Continuing the Beautiful Arlington Bungalow Section

Arlington Square is continuing the high character so manifest in the beautiful bungalow homes of Arlington and other popular streets intersecting it. The size provides for large back gardens and spacious lawns. The lots are high and level. The streets are wide and well improved. Shrubs and shade trees ornament the parkings between the wide cement walks and curbs. There is good water, gas and electricity, excellent car services, FOUR 5c LINES with a five minute service rendering it convenient to business.

Handsome Home Lots in the Midst of Fast Rising Values

Only $725 If Taken Now

On the Popular $10 Terms Made Famous By Emil Firth
Regular Trips Twice Every Day—Take 20 Minutes and See Them

"You're Safe at Firth's"

Main 2543 — Emil Firth — Home 60167

346 S. Broadway

POINT FIRMIN BOOSTERS.

A large number of Point Firmin property owners, both men and women, met and organized the Point Firmin Improvement Association, Thursday evening. Dr. G. E. Long was elected president; Miss Ella A. Ludvig, vice-president; Herman Retter, secretary, and Chester Knight, treasurer.

Guggenheim Baby Born.

LONDON, Sept. 7.—[By Atlantic Cable and by Wireless from Chicago to The Times.] Mrs. Harry Guggenheim, daughter-in-law of Daniel Guggenheim, gave birth to a daughter at Cambridge on Tuesday. Mother and daughter are well.

THE TIMES may be mailed, postage paid, for 25 cents to any address in the United States, Mexico or Canada, for one week, containing a full account of the G.A.R. Convention. Orders may be left at The Times office, No. 619 South Spring st., or No. 118 South Broadway, or with any regular Times agent.

NOTICE TO PARENTS.

School Begins September 16th.

See Pages 18 and 19, Part III, for

BARTLETT'S BIG BEFORE SCHOOL SALE NOTICE.

Excellent Service

To Eastern Points

Via Salt Lake Route

Tickets at 601 So. Spring St.

Vernon, Twice Punctured, Is Mired in Second Division.

Woe and Sorrow.

HOGAN DROPS TWO TO OAKS.

Sharpe's Men Knock Hitt All Over the Lot.

Raleigh Bumped Hard and Often in First Game.

Ables Has No Trouble in Winning Easy Contest.

[By Federal (Wireless) Line to The Times.]

SAN FRANCISCO BUREAU OF THE TIMES, Sept. 7.—[Special Dispatch.] The Cummuters closed up half of that winning gap between themselves and the Tigers this afternoon on the Valencia street lot by winning a double trick at the expense of the Southerners. The scores, 1 to 2 and 7 to 2, were decisive enough to remove every element of doubt that might have existed in the thoughts of interested fans.

Oakland showed all the speed and all the class, and from now on that trans-bay crowd must be highly thought of as regular contenders in the Pacific Coast League.

The Oaks simply rushed Vernon right off its pins. Once Oakland jumped into the lead there was no chance in the world for the Tigers to again show visible signs of baseball life. The Tigers tried everything they had, but they were completely blocked at every turn by the enemy.

The game started out as though it would be a regular affair, Hitt looked good and seemed to have a great line of stuff on the ball. But once the Oaks began to tumble him up it was night and good-by for the southpaw.

Vernon took the lead, at that, in the second round, after two had been put out of the way. Fitzsimmons slammed the ball through second for a neat single. The hit-and-run sign was flashed and Brown obeyed with a two-sacker against the center-field fence, sending Fitz across.

The Oaks deadlocked it in the fourth when Zacher singled to center and was followed by Coy with a sacrifice and Hetling with a two-bagger and the Villagers saw their finish in the sixth.

FINISH BEGINS.

This time the Oaks put on the main event for a pair of tallies which took all the fight out of the Tigers. Brashear gave them the start by booting Patterson's grounder. He was forced at second by Zacher, after which Coy filed to Kane. Then Hetling came through again, this time with a drive over first base. He took a chance and stole. It was all up to Cook, who made good with a drive to the center field fence, sending them both across and making it 3 to 1. These would have been fair enough, but the Oaks wanted more, and they were not satisfied till they had annexed four in the eighth and made a joke of what everybody believed was going to be a regular game of baseball.

Zacher singled to right and Coy forced him. Hetling was passed and Cook made it a full house with a bingle to center. Big Tiedemann sent a glancer to Fitzsimmons, and the youngster heaved it into the field bleachers instead of into the waiting mitts of Agnew. Coy was hedging and came running home. Then Mitze walked and Harry Ables closed his eyes and shot the ball against the center field fence for a single good enough to register Tiedemann and Cook and make the score 7 to 1.

Ables let up long enough to allow Bayless to put on a tally in the ninth, but it didn't look very fat, alongside the score which Oakland had. The scores:

First game:

VERNON.

	A.B.	R.	B.H.	S.B.	P.O.	A.	E.
Carlisle, lf	5	2	2	0	0	0	0
Kane, cf	4	0	0	0	4	1	0
Bayless, rf	4	0	1	0	1	1	0
R. Brashear, 2b	4	0	1	0	2	5	0
M. Brashear, 1b	4	0	0	0	5	0	1
Litschi, 3b-ss	4	0	0	0	0	3	1
Burrell, 2b	3	0	0	0	1	3	1
Agnew, c	3	0	0	0	7	2	0
Raleigh, p	1	0	0	0	0	1	0
Fitzsimmons, ss	3	0	0	0	1	0	0
Gray, p	1	0	0	0	0	1	0
Totals	35	2	5	0	24	13	3

OAKLAND.

	A.B.	R.	B.H.	S.B.	P.O.	A.	E.
Leard, 2b	4	0	1	0	2	1	0
Patterson, lf	5	0	1	0	2	0	0
Zacher, cf	4	1	0	0	3	0	0
Coy, rf	4	0	1	0	2	0	0
Hetling, 3b	3	2	2	5	1	4	1
Cook, ss	4	1	1	0	2	3	0
Tiedemann, 1b	4	1	1	0	11	0	0
Mitze, c	4	0	1	0	7	1	0
Malarkey, p	3	0	0	0	1	1	1
Totals	31	5	7	0	27	9	2

SCORE BY INNINGS.

	1	2	3	4	5	6	7	8	9
Vernon	0	1	0	0	0	0	0	0	1—2
Base hits	0	2	0	1	0	0	1	0	1—5
Oakland	0	0	0	0	0	3	0	4	x—7
Base hits	1	1	2	1	0	0	1	2	x—8

SUMMARY.

Sacrifice fly—Litschi.
Two-base hits—Brown, Hetling.
Sacrifice hits—Bayless, Coy.
Bases on balls—Off Hitt, 1; off Ables, 3.
Struck out—By Hitt, 6; by Ables, 11.
Wild pitch—Hitt.
Time of game—1h. 50m.
Umpires—Hildebrand and Newhouse.

Second game:

VERNON.

	A.B.	R.	B.H.	S.B.	P.O.	A.	E.
Carlisle, lf	4	0	1	0	1	0	0
Kane, cf	4	0	0	0	2	0	0
Bayless, rf	4	0	1	0	1	0	0
R. Brashear, 2b	4	0	0	0	2	3	0
Agnew, 1b	4	0	1	0	11	0	0
Litschi, 3b	4	0	0	0	1	2	0
Fitzsimmons, ss	4	1	1	0	2	3	0
Brown, c	4	0	1	0	5	0	0
Hitt, p	3	0	0	0	0	2	0
Totals	35	1	5	0	24	10	0

OAKLAND.

	A.B.	R.	B.H.	S.B.	P.O.	A.	E.
Leard, 2b	4	0	1	0	3	1	1
Patterson, lf	4	0	1	0	1	0	0
Zacher, cf	3	1	1	0	2	0	0
Coy, r.	3	1	0	0	1	0	0
Hetling, 3b	3	0	2	1	0	3	1
Cook, ss	3	0	1	0	1	2	0
Tiedemann, 1b	4	0	1	0	12	0	0
Mitze, c	3	0	0	0	10	1	0
Ables, p	4	0	1	0	0	1	0
Totals	32	2	7	1	27	8	2

SCORE BY INNINGS.

	1	2	3	4	5	6	7	8	9
Vernon	0	0	0	0	0	0	0	1	0—1
Base hits	0	0	0	0	0	0	0	1	0—1
Oakland	0	0	0	1	0	0	1	0	x—2
Base hits	0	0	0	1	1	0	1	0	x—3

SUMMARY.

Sacrifice fly—Tiedemann.
Eight runs, 6 hits off Raleigh in 5 innings. Charge defeat to Raleigh.
Two-base hit—Carlisle.
Sacrifice hits—Kane, Malarkey.
Bases on balls—Off Raleigh, 3; off Malarkey, 1.
Struck out—By Raleigh, 3; by Gray, 4; by Malarkey, 7.
Double play—Kane to R. Brashear.
Time of game—2h.
Umpires—Hildebrand and Newhouse.

SENATORS WAKE UP.

EASILY SKIN BEAVERS.

[By Federal (Wireless) Line to The Times.]

SACRAMENTO, Sept. 7.—[Special Dispatch.] The Senators played ball while the Beavers played marbles today and that in a measure accounted for the lopsided score of 10 to 0, which was piled up by the Van Buren crew.

The superb twirling of Fitzgerald, who showed a flash of his old form, accounted for the rest. Fitz pitched his best game of the season. There was no spot he could not put the ball if he wanted, his control being perfect. Six Beavers whiffed out during the first three innings and nine in all went the route during the game. But three hits were gleaned by McCredie's warriors and one of those was a fluke.

While Portland was really trying to wield the war club they were not working up a sweat on the defensive, the fielders deliberately loafing several times. After the run pile grew large the Beavers did not seem to care.

The run getting started in the first. O'Rourke doubled to left, Doane having gone to third on Lewis's single and executing a double steal with Jimmy. With the bases full in the second on singles by Irelan and Cheek and a pass to Shinn, Madden drove to left, registering two runners.

The Solons grabbed another run in the third and four more in the sixth. The Beavers went to pieces in the latter inning. Cheek doubled to right and Fitz bunted him along. Bancroft threw Shinn's grounder away, allowing Cheek to register and Rapps did the same thing with Madden's safe bunt. A walk to O'Rourke, Orr's double and a wild pitch kept up a stream of Solons tagging the rubber. It was no trick to pound Harkness's delivery. Madden poled a single to right in the eighth and was followed by Lewis's drive over the fence.

The score:

PORTLAND.

	A.B.	R.	B.H.	S.B.	P.O.	A.	E.
Chadbourne, lf	3	0	1	1	6	1	0
Bancroft, ss	4	0	0	0	1	2	1
Rodgers, 2b	4	0	0	0	3	0	0
Krueger, cf	3	0	0	0	2	0	0
Butcher, 3b	3	0	1	0	0	2	0
Doane, rf	3	0	0	0	1	0	0
Rapps, 1b	3	0	0	0	8	1	1
Fisher, c	3	0	0	0	5	2	0
Harkness, p	3	0	0	0	0	3	0
Totals	29	0	3	1	24	11	2

SACRAMENTO.

	A.B.	R.	B.H.	S.B.	P.O.	A.	E.
Shinn, rf	4	1	0	0	1	0	0
Madden, cf	5	2	3	0	1	0	0
O'Rourke, 2b	4	2	1	1	6	3	0
Lewis, lf	3	1	1	1	3	0	0
Orr, ss	3	1	2	0	1	1	0
Miller, 1b	3	0	1	0	11	1	0
Irelan, 3b	4	1	2	0	1	1	0
Cheek, c	4	2	2	0	7	0	0
Fitzgerald, p	3	0	0	0	0	3	0
Totals	34	10	14	1	27	14	0

SCORE BY INNINGS.

	1	2	3	4	5	6	7	8	9
Portland	0	0	0	0	0	0	0	0	0—0
Base hits	0	1	0	0	1	0	1	0	0—3
Sacramento	1	2	1	0	0	4	0	3	x—10
Base hits	2	3	1	0	1	3	1	3	x—14

SUMMARY.

Home run—Lewis.
Two-base hits—Butcher, O'Rourke, Miller, Cheek, Orr.
Sacrifice hits—Fitzgerald, 2; Miller.
Struck out—By Fitzgerald, 10; by Harkness, 4.
Bases on balls—Off Fitzgerald, 1; off Harkness, 4.
Wild pitch—Harkness.
Double plays—Orr to Miller to Irelan; Chadbourne to Bancroft to Rapps.
Time of game—1h. 25m.
Umpires—Wheeler and Finney.

Nothing to It.

M'CREDIE DENIES TRADE WITH BERRY ON PITCHERS.

[BY FEDERAL (WIRELESS) LINE TO THE TIMES.]

SAN FRANCISCO BUREAU OF THE TIMES, Sept. 7.—[Special Dispatch.] The Post says Hen Berry's dark and diabolical scheme to cheat, rob and defraud, with malice aforethought, Happy Hogan of Vernon out of the Pacific Coast League pennant was nipped yesterday by the aforesaid Hogan, assisted by Al Baum, president of the league.

It appears that these arch conspirators against Hogan, Messrs. Berry of Los Angeles and McCredie of Portland, had entered into an agreement to trade pitchers. Portland was to send Irving Higginbotham to Los Angeles and Los Angeles was to turn Jack Halla over to Portland. To everyone it must appear that the Angels were getting the better of this deal. Higginbotham has pitched great ball of late, and he would add strength to the Los Angeles twirling staff.

Halla is a good pitcher but when Hap heard of the proposed trade he was much wrought up. He realizes that he is going to have a hard fight on his hands to beat Los Angeles out of the pennant, and any added strength would make Dillon's team an even more formidable opponent. So Hap consulted President Baum, who said he had heard nothing of the deal and that it could not be permitted on account of a league rule which prevents the trading of players after September 1. This rule was adopted for the very purpose of preventing jockeying between friendly managers in a close pennant race.

Hogan could not rest easy, however, until he had seen Walt McCredie and talked the matter over with him. So he and President Baum hopped on a train for Sacramento and held a consultation with McCredie. The Portland skipper laughed when he heard the object of their mission and denied that any trade had been made or was being contemplated.

Some Surprise.

BOSTON LEADERS BUMPED EASILY BY SENATORS.

[BY FEDERAL (WIRELESS) LINE TO THE TIMES.]

BOSTON, Sept. 7.—[Special Dispatch.] Washington beat Boston today, 5 to 1, Groom doing what Johnson failed to do on the previous day.

The coming champions of the American League could gather but half a dozen hits off Groom's delivery, while Washington thumped Bedient for nine bingles. Score:

BOSTON.

	A.B.	R.	B.H.	S.B.	P.O.	A.	E.
Hooper, rf	4	0	1	2	1	0	
Yerkes, 2b	3	0	1	1	2	3	
Speaker, cf	3	1	0	4	3	0	
Lewis, lf	4	0	1	1	0	1	
Gardner, 3b	3	0	1	1	2	2	
Engle, 1b	3	1	1	1	8	0	
Krug, ss	3	0	1	1	1	0	
Carrigan, c	3	0	0	1	3	1	
Bedient, p	3	0	0	0	1	2	
Totals	29	1	6	12	27	12	4

WASHINGTON.

	A.B.	R.	B.H.	S.B.	P.O.	A.	E.
Moeller, rf	4	0	1	0	1	0	0
Foster, 3b	4	0	1	0	1	1	1
Milan, cf	3	1	0	0	3	0	0
Gandil, 1b	4	0	1	0	9	0	0
Laporte, 2b	4	0	1	1	2	1	1
Shanks, lf	4	0	1	0	1	0	0
McBride, ss	3	0	0	0	1	3	0
Henry, c	4	1	1	1	6	1	0
Groom, p	3	3	1	1	1	3	0
Totals	33	5	7	3	27	11	3

SCORE BY INNINGS.

	1	2	3	4	5	6	7	8	9
Boston	1	0	0	0	0	0	0	0	0—1
Washington	0	0	1	1	0	0	0	3	x—5

SUMMARY.

Two-base hit—McBride. Three-base hits—Krug, Foster. Sacrifice hit—Engle. Double play—Foster to Krug. Left on bases—Boston, 5; Washington, 3. Bases on balls—Off Bedient, 3; off Groom, 3. First on errors—Boston, 1; Washington, 1. Struck out—By Bedient, 1; by Groom, 4. Time of game—2h. 5m. Umpires—Connolly and Hart.

CHAMPS WIN AGAIN.

HARD SLUGGING GAME.

[By Federal (Wireless) Line to The Times.]

NEW YORK BUREAU OF THE TIMES, Sept. 7.—[Special Dispatch.] Philadelphia won the first game with New York here today by the score of 10 to 8. The contest lasted so long that a second game was called on account of darkness at the end of the third inning.

PHILADELPHIA.

	A.B.	R.	B.H.	P.O.	A.	E.
Murphy, rf	5	3	2	3	0	0
Magxert, cf	3	1	0	2	1	0
Collins, 2b	4	1	0	4	3	0
Fahey, 3b	1	0	0	1	2	0
Baker, 3b	3	0	0	1	3	0
McInnes, 1b	4	0	1	9	0	0
Walsh, lf	4	0	1	2	0	0
Barry, ss	4	0	1	1	1	0
Lapp, c	4	2	2	5	2	0
Egan, c	3	0	0	1	1	0
Coombs, p	3	0	1	0	1	0
Brown, p	0	0	0	0	0	0
Plank, p	3	0	0	1	1	0
Totals	39	10	14	30	15	0

NEW YORK.

	A.B.	R.	B.H.	P.O.	A.	E.
McMillan, ss	4	1	1	3	0	0
Chase, 1b	5	1	1	7	0	0
Daniels, lf	4	1	1	2	0	0
Paddock, 2b	4	1	1	3	0	0
Lellvelt, cf	4	1	1	3	0	0
Simmons, 3b	5	0	0	1	3	0
Hartzell, rf	4	1	2	3	1	1
Sweeney, c	4	1	1	10	3	1
Ford, p	4	1	0	1	4	1
Priest, x	1	0	0	0	1	0
Warhop, p	2	0	0	0	1	0
Totals	42	8	11	33	13	3

SCORE BY INNINGS.

	1	2	3	4	5	6	7	8	9	10
Philadelphia	2	1	0	2	0	0	0	0	3	—10
New York	0	2	1	3	0	0	0	0	0	—8

SUMMARY.

Two-base hits—Lellvelt, Walsh, Hartzell, Chase, Barry. Sacrifice hits—Magxert, Barry, Hartzell, Walsh. Stolen bases—Baker, Walsh, 2; Daniels, 3; McMillan. First on errors—New York, 1; Philadelphia, 1. Struck out—By Ford, 1; by Warhop, 4; by Coombs, 2; by Plank, 1. Bases on balls—Off Ford, 4; off Coombs, 2; off Brown, 1; off Plank, 4. Double plays—Hartzell to Sweeney; Ford to Paddock. Hit by pitcher—By Ford, 1. Hits—Off Ford, 10; off Warhop, 4; off Coombs, 3; off Brown, 1; off Plank, 1. Left on bases—New York, 11; Philadelphia, 8. Time of game—3h. 30m. Attendance—6000. Umpires—Dineen and O'Brien.

TIGHT-FIT CONTEST.

STEEN IS TOO GOOD.

[By Federal (Wireless) Line to The Times.]

CHICAGO BUREAU OF THE TIMES, Sept. 7.—[Special Dispatch.] Cleveland again triumphed over Chicago today in a closely-contested game. The victors batted in three runs in the fourth inning against Cicotte, cinching the game.

CHICAGO.

	A.B.	R.	B.H.	P.O.	A.	E.
Rath, 2b	4	0	1	0	3	0
Mattick, cf	4	0	1	2	0	0
Lord, lf	3	1	1	1	0	0
Bodie, rf	3	0	1	1	0	0
J. Collins, rf	1	0	0	1	0	0
Borton, 1b	3	0	1	3	4	0
Ens, 1b	0	0	0	1	0	0
Zeider, 3b	3	0	0	0	3	0
Weaver, ss	3	0	0	0	3	0
Johnson, ss	0	0	0	0	1	0
Schalk, c	1	0	0	0	1	0
Ciocotte, p	3	0	0	0	3	0
Barrows, x	1	0	0	0	0	0
Easterly, xx	1	0	0	0	0	0
Callahan, xxx	1	0	0	0	0	0
Mayer, xxxx	1	0	0	0	0	0
Totals	39	2	5	9	18	0

x—Batted for Weaver in seventh.
xx—Batted for Kuhn in seventh.
xxx—Batted for Borton in eighth.
xxxx—Batted for Johnson in ninth.

CLEVELAND.

	A.B.	R.	B.H.	P.O.	A.	E.
Turner, 2b	4	0	1	2	3	0
Chapman, ss	4	1	1	2	3	0
Jackson, rf	4	1	1	3	2	0
Lajois, 2b	4	1	2	3	3	0
Birmingham, cf	4	0	0	1	0	0
Graney, lf	3	0	0	3	0	0
Johnson, 1b	3	0	0	12	1	0
Adams, c	3	0	0	1	1	0
Steen, p	3	0	0	0	1	0
Mitchell, p	0	0	0	0	0	0
Totals	33	3	5	27	14	0

SCORE BY INNINGS.

	1	2	3	4	5	6	7	8	9
Chicago	0	0	0	0	0	0	0	0	0—0
Cleveland	1	2	0	0	0	0	0	0	0—3

EASY FOR DETROIT.

ST. LOUIS OUTCLASSED.

[By Federal (Wireless) Line to The Times.]

DETROIT, Sept. 7.—[Special Dispatch.] Detroit won from St. Louis today, 10 to 5, by batting two of the home team's pitchers for fifteen hits.

Veach, late of Indianapolis, and Kocher, a recruit catcher, lead the Detroit team in batting, each getting three hits. Score:

DETROIT.

	A.B.	R.	B.H.	P.O.	A.	E.
Bush, ss	4	1	1	0	5	0
Corridon, 2b	4	2	0	2	3	0
Crawford, rf	3	2	1	1	0	0
Cobb, cf	3	2	1	4	1	0
Veach, lf	3	1	3	4	0	0
Louden, 3b	4	1	1	1	2	0
Moriarity, 1b	4	1	1	10	0	0
Kocher, c	4	1	3	3	0	0
Mullin, p	3	0	1	0	3	0
Totals	31	10	15	27	14	1

ST. LOUIS.

	A.B.	R.	B.H.	P.O.	A.	E.
Shotten, cf	4	0	1	3	0	0
Compton, lf	3	0	1	3	0	0
Brown, lf	0	1	0	0	0	0
Williams, rf	4	0	1	0	0	0
Hogan, rf	1	0	1	0	0	0
Pratt, 2b	4	0	0	2	2	1
Stovall, 1b	4	0	0	11	1	0
Austin, 3b	1	0	0	0	1	0
Mowry, ss-2b	4	1	1	1	3	0
Wallace, 2b-ss	3	0	0	5	2	0
Stephens, c	4	2	2	8	2	0
Allison, p	1	0	1	0	1	0
Baumgardner, p	0	0	0	0	0	0
Totals	37	5	10	34	15	1

SCORE BY INNINGS.

	1	2	3	4	5	6	7	8	9
St. Louis	0	0	0	0	0	0	0	0	0—0
Detroit	0	1	0	0	0	1	3	0	x—10

SUMMARY.

Hits—Off Allison, 9 in 3 1-3 innings. Two-base hits—Veach, Mullin. Sacrifice hit—Veach. Stolen bases—Stovall, Cobb, Compton, Bush. Double plays—Stovall to Wallace to Stovall; Wallace to Pratt to Stovall. Bases on balls—Off Allison, 2; off Mullin, 1. Struck out—By Allison, 1; by Mullin, 1. Wild pitches—Allison, Baumgardner. Attendance—1876. Umpires—O'Loughlin and Westervelt.

Form Reversal.

GIANT LEADERS KNOCKED DOWN BY WEAK PHILLIES.

McGraw Uses Three Flingers in Wild Attempt to Escape Defeat — Cincy Reds Wallop the Cubs Out of Pennant Chances, While Pirates Hand Good Beating to St. Louis Club.

[BY FEDERAL (WIRELESS) LINE TO THE TIMES.]

PHILADELPHIA, Sept. 7.—[Special Dispatch.] Philadelphia defeated New York today, 5 to 0. The home team scored three runs in the first inning off Wiltse, and added two more in the eighth round, while Seaton was holding the heavy-hitting visitors safe.

Miller batted well for the winners, getting a triple, a double and a single. The score:

NEW YORK.

	A.B.	R.	B.H.	P.O.	A.	E.
Devore, lf	4	0	0	0	0	0
Doyle, 2b	3	0	0	4	1	1
Snodgrass, cf	4	0	1	1	0	0
Merkle, 1b	4	0	1	1	0	0
Murray, rf	4	0	1	2	0	0
Herzog, 3b	4	0	1	0	2	0
Wilson, ss	3	0	0	1	3	0
Fletcher, ss	0	0	0	4	3	0
Wiltse, p	0	0	0	0	0	0
Ames, p	2	0	0	0	1	0
Crandall, p	0	0	0	0	0	0
McCormick, x	1	0	0	0	0	0
Totals	32	0	4	24	9	1

x—Batted for Ames in eighth.

PHILADELPHIA.

	A.B.	R.	B.H.	P.O.	A.	E.
Paskert, cf	4	1	1	4	0	0
Magnus, lf	4	1	1	2	0	0
Miller, rf	4	1	2	2	0	0
Luderus, 1b	4	1	2	10	1	0
Walsh, 1b	4	0	0	2	1	0
Doolan, ss	4	0	0	1	3	0
Dodge, 2b	3	0	0	1	2	0
Killifer, c	4	0	0	5	1	0
Seaton, p	3	0	0	1	1	0
Totals	33	5	5	27	14	0

SCORE BY INNINGS.

	1	2	3	4	5	6	7	8	9
New York	0	0	0	0	0	0	0	0	0—0
Philadelphia	3	0	0	0	0	0	0	2	x—5

SUMMARY.

Two-base hit—Magnus. Miller, 2; Doolan. Three-base hits—Miller, Devore. Stolen bases—Young, Snodgrass. Struck out—By Seaton, 3; by Ames, 4. Bases on balls—Off Ames, 1; off Crandall, 1. Hit by pitched ball—By Seaton, 1. Hits—Off Wiltse, 6; off Ames, 4. Attendance—6000. Time of game—2h. 5m. Umpires—Rigler and Finneran.

CUBS SLIP ANOTHER.

TRIMMED BY CINCY REDS.

[By Federal (Wireless) Line to The Times.]

CINCINNATI, Sept. 7.—[Special Dispatch.] Chicago lost to Cincinnati today in an exciting game, the home team nosing out the visiting team in the ninth inning by scoring two runs after Chance's men had tallied three in the closing round.

Chicago used three pitchers, while Suggs twirled the full nine innings for Cincinnati. The score:

CHICAGO.

	A.B.	R.	B.H.	P.O.	A.	E.
Sheckard, lf	3	1	1	4	0	0
Schulte, rf	4	0	1	1	0	0
Tinker, ss	4	0	1	1	3	0
Zimmerman, 3b	4	0	1	1	3	0
Saier, 1b	4	0	1	9	0	0
Evers, 2b	4	0	1	4	3	0
Williams, cf	4	0	1	4	0	0
Cotter, c	3	0	1	5	1	0
Reulbach, p	0	0	0	0	1	0
Madden, p	0	0	0	0	1	0
Smith, p	0	0	0	0	0	0
Miller, x	1	0	0	0	0	0
Leach, xx	1	0	0	0	0	0
Totals	33	1	8	30	12	0

x—Batted for Reulbach in seventh.
xx—Batted for Madden in ninth.

CINCINNATI.

	A.B.	R.	B.H.	P.O.	A.	E.
Bescher, lf	5	1	1	4	0	1
Marsans, cf	3	0	0	0	0	0
Kyle, cf	1	0	0	0	0	0
Severoid, 1b	4	1	0	10	1	0
Mitchell, rf	5	0	1	4	0	0
Phelan, 2b	4	0	0	3	4	0
Grant, ss	3	0	0	1	0	0
Egan, 3b	3	0	1	1	3	0
Clarke, c	4	1	1	5	0	0
Suggs, p	4	0	1	1	3	0
Kinseley, x	1	1	0	0	0	0
Hoblitzel, xx	1	0	0	0	0	0
Totals	38	4	5	27	10	1

x—Batted for Kyle in ninth.
xx—Batted for Severoid in ninth.

SCORE BY INNINGS.

	1	2	3	4	5	6	7	8	9
Chicago	1	0	0	0	0	0	0	0	0—1
Cincinnati	0	0	1	0	0	0	0	1	x—2

SUMMARY.

Two-base hit—Bescher. Three-base hits—Clarke, Phelan, Williams. Sacrifice hits—Kuhn, Zimmerman, Phelan. Bases on balls—Off Reulbach, 3; off Madden, 1; off Suggs, 1. Struck out—By Reulbach, 1; by Suggs, 1. Hit by pitched ball—Grant. Double play—Reulbach to Tinker to Saier.

EASY FOR PIRATES.

ST. LOUIS NOT IN IT.

[By Federal (Wireless) Line to The Times.]

ST. LOUIS, Sept. 7.—[Special Dispatch.] Pittsburgh easily defeated St. Louis today by the score of 8 to 1. The visitors batted two St. Louis pitchers freely, which, combined with three misplays, won for them.

Pittsburgh scored five runs in the fifth inning by some heavy hitting. Robinson held St. Louis to three hits. The score:

ST. LOUIS.

	A.B.	R.	B.H.	P.O.	A.	E.
Gilhooley, cf	4	0	0	1	0	0
Magee, lf	3	0	1	3	1	0
Mowrey, 3b	4	0	0	1	3	1
Konetchy, 1b	4	0	0	14	0	0
Evans, rf	3	0	0	1	0	0
Hauser, ss	3	1	0	3	5	0
Galloway, 2b	3	0	1	1	1	0

Observations.

ON A SPECIAL OF VETERANS.

Writer Gives Impressions of G.A.R. Train.

That of the Commander Is Typical of All.

Some Interesting Personalities Seen En Route.

LIEUT.-COL. J. A. WATROUS, U.S.A. (Retired) of Milwaukee.

I came on one of those special trains—the one upon which were Judge Harvey M. Trimble, the Commander-in-Chief, his staff, five Past Commanders-in-Chief, wives, widows, children or grandchildren and friends of soldiers. Save that it was longer often Pullmans—and carried a younger number of the old leaders, it is typical of all the G.A.R. trains headed toward Los Angeles for an encampment which is to make a notable and memorable page in the country's history, not alone because it will be the last held on the Pacific Coast, but also because it will be the last west of the Missouri River, and also because it is the last time when so many of the present-day leaders will be present.

These and other reasons warrant what I shall say about persons and incidents connected with this special palace car train that is so much like scores of other trains with the same destination. Similar stories might be written concerning all of the trains and their passengers, who have helped to make some of the most striking and interesting pages in the world's history.

INTERESTING CLUSTER.

I looked at an interesting cluster of American citizens in the observation car—Commander-in-Chief Trimble and Past Commanders-in-Chief S. S. Burdett, who commanded a brigade, has served in Congress and has long been a most useful worker for his fellow-soldiers; Gen. John C. Black, who started as captain and quit as the head of a brigade, was shockingly wounded in the important battle of Vicksburg. Gen. Grosvenor, has served several terms in Congress, was Commissioner of Pensions under Cleveland, and was made president of the Civil Service Commission, a position he still holds. Gen. Black is justly ranked as one of the polished orators in our country. Another in the cluster was Judge Ell Torrance of Minneapolis, who was elected Commander-in-Chief at Cleveland, and who must be credited with much superb service for his comrades and companions. Corporal James Tanner was elected at Denver in 1884. Fifty years ago Tanner, then a mere boy, was on the battlefield of the second Bull Run, where on August 30, 1862, a cannon shot tore off both of his legs. He has been Commissioner of Pensions and was appointed United States Register of the Treasury by President McKinley, and is still in charge of that office. Corporal Tanner is one of the most popular of all soldier orators and has addressed more audiences than any other veteran. The "old boys" all love Tanner, and there has never been a question as to how he regards them. By his side sat modest "Johnny" Gilman, who was chosen at Atlantic City in 1911, a Massachusetts high official for many years. Gilman lost an arm at Gettysburg. The day after it was amputated he visited several hospitals and cheered the mangled soldiers with his sweet voice, now singing martial airs and now gospel hymns. Gilman is one of our many sweet singers. Last in the charmed and charming circle was Judge Trimble, who was elected at Rochester last year, and who has made one of the very best of our honored leaders. He began as a private, became his regiment's adjutant, and was twice wounded. He has long been a Circuit Judge.

There, in this observation car clustered all of our living leaders of the Grand Army of the Republic, except Gen. Warner, Col. R. B. Beath, Judge Ingram, Col. Clarkson, Capt. King, Col. Warner, Capt. Van Sant, A. G. Weissert and R. B. Brown, and the other two would have been in that circle if Weissert had not put off his start a day to attend the wedding of his only daughter, and Brown hadn't been busy running for Governor of Ohio. Warner and Beath came with the Pennsylvania delegation on a special train.

IN THE DINERS.

Our special had two diners and both were demanded. I had more than a single purpose in patronizing both. Every veteran scanned the bill of fare through glasses, and almost every one marked only such things as could be managed without strenuous mastication. Every white old head was a gray one or bald. Not a few of the hands, once strong, now trembled painfully in conveying food from plates to lips that were less firm than they used to be. Many of the wrinkled old faces were close to their food, some because of shoulders rounded by hard work, and others because of fading eyesight. Mostly they were silent while at the table.

One young man, a soldier's son, who also was spying upon the old men, said: "This all may seem funny to some, but to me it is pathetic. It brings back memories of my good soldier dad during the closing years of his life."

A big tear on each cheek told that he meant what he said. I agreed with him.

Memory carried me back to the days when those same men feasted on hard tack, raw pork, tough beef and sour meat, green apples, roasting ears not roasted, uncooked sweet potatoes and turnips; when their ivory was sound and solid and didn't balk at victuals or bull beef; when their hair was black, brown, yellow or auburn there were no bald heads; when their eyes made an enemy a mile away an easy mark; when there was no trimble in hand or lips, no stoop in shoulders, no unsteady steps, no backaches; when they could march thirty-five or thirty miles in a day, ranging from forty to sixty pounds, and then battle, go to a rest supper-house and sleep on the ground with the stars and God's blue sky for a roof. How short a time ago that was!

For the republic they helped to save never forget what those boys of young men, now old men, did, and the wish of every appreciative and patriotic American.

RARER THAN MILLIONS.

Not there was a millionaire, a capitalist, a very, but he put on no fuss. He was proud to wear the little bronze button that proclaimed him a veteran of the Civil War. He won that right on the fields about Chattanooga, on the way from there to Atlanta, thence to the sea, by holding up his right hand and taking an oath, in 1861, and getting a bit of paper after Appomattox, upon which there is proof of honorable discharge.

Nearly opposite the millionaire were two old couples. At night one couple occupied the lower berth and the other the upper. That saved each couple $7—which meant little to the millionaire across the aisle.

The first time he saw the man with ample wealth he was watching the four old persons dining on their minced chicken, boiled eggs, biscuits, cake and pickles the wives had prepared in their Michigan homes. They brought enough to last them to the Coast. That would mean a saving of more than $7 for each couple. They had to economize. They are not millionaires. One of the veterans is a night watchman and the other a janitor. One is short two fingers on the left hand. He had been made a mark for a sharp-shooter at Petersburg. The other's right wrist was unbendable. A bullet smashed into it at Mission Ridge. For two years they had stripped off a chunk of each pension allowance and put it into a sinking fund for use in defraying expenses in attendance upon this national encampment, wherever it might be held.

Before each meal the four gray heads bowed and one of the old fellows asked the blessing.

The next time I saw the millionaire he was chatting with the old couples. It developed that he was presented with that limp in his left leg at Mission Ridge, where his comrade was given that unbendable wrist.

"Comrades," said the millionaire to the night watchman and the janitor, "I want you and your good wives to be my guests the balance of the journey to Los Angeles," and while the four strenuously objected, their objections were overruled, and the five took three meals a day in the diner—the best to be had—the captain of industry paying. There is a tie extending from bronze button to bronze button that makes a sawmill log-chain look like three tens. Similar incidents are not uncommon on these Grand Army specials.

THE YOUNG PERSONS.

On this, as on all the Grand Army specials, were many young persons and elderly—not old, mind you—women. Most of the young are the sons and daughters or the grandchildren of the "old boys," folks, or most of them, in whose veins there is soldier blood, of which they are as proud as peacocks. I am venturing the guess that upon every special there is, as upon the Commander-in-Chief's train, at least one little girl, with a flag, who is much in evidence at each halt for a rest, when she marches, with flag in the breeze, close to the band, and at least one grandson who marches not far from the grand-daughter and her silk Stars and Stripes.

THE THINNING RANKS.

Each passing year notes a decrease of veterans and an increase of young men, elderly women, young women, children. Glance at the 40,000 soldier graves occupied since January 1, 1911, for the explanation.

There is no lack of evidence that the old men on the specials look much more at past years than they do at the present and future years. Here is a line of proof:

When our train reached Salt Lake City early in the morning, it was met by a delegation of prominent Mormon men and women who tendered the travelers a ride and a visit to the Mormon Temple and grounds, to end with an organ recital in the Tabernacle. The first piece was a specimen of the highest art and beautifully rendered, but it didn't much interest the old soldiers. One old fellow with a dozen badges on his breast and a coat sleeve empty, bent over to a comrade and whispered, "I never did care much for them high-toned italic pieces."

When the organ played for a comrade to sing "Bonnie Eloise," an old favorite, everybody took notice and applause followed the sweet music. Then came "Tramp, Tramp, Tramp the Boys Are Marching," and every veteran was on his feet to join in the chorus without orders. That was followed by the "Suwannee River" and "Dixie" and the "Star Spangled Banner." How the old chaps enjoyed the long-ago favorites. They love to recall the old days and their incidents. They love the old friends, the old songs, the old flag, and they so love and reverence the old Constitution that Washington helped to frame and approved and Lincoln loved and saved the Union under the Constitution under which the greatest and best nation the world has known, has been builded, that they renew the old fighting feeling when they hear modern sham statesmen calling it out of date and fit only for the scrap heap.

Do you wonder at it when you think what it cost them and nearly half a million of their comrades, who died during the war in the mighty mission to prevent our Constitution from going to the scrap heap?

What a contented, harmonious, uncomplaining, jovial crowd of men, women and children we may see on all of these Grand Army specials coming to Los Angeles!

NOTICE TO PARENTS.

School Begins September 16th.

See Pages 18 and 19, Part III, for

BARTLETT'S BIG BEFORE SCHOOL SALE NOTICE.

The Foothill School

Miss Babson Miss Dewey Miss Griffin

R. F. D. 13, Los Angeles, California.

A country school for girls with two ideals: physical development through systematic out-door living and mental training by individually arranged courses planned to meet each student's capacity.

California Military Academy

All grades. Business courses. Manual training. Large athletic field, fine gymnasium. Rates moderate. Seventh year. 1943 Lovelace avenue. Home 21678.

N. WILLIAM BRICK, M. A., Principal.

Oldest Business College Corporation in Southern California. Enroll now for Fall session. 327 West 8th St.

KENNARD'S POLYTECHNIC BUSINESS COLLEGE.

1258 S. Grand Ave.

$10.00 a Month. Positions for Graduates. A WEEK'S TRIAL FREE.

The Westlake School for Girls.

Residence and day school. Accredited to Berkeley, Stanford and Eastern Colleges. Catalogue upon ALVA ...

GROWS BEAUTIFUL, HEAVY HAIR WE PROVE IT--25 CENT "DANDERINE"

Destroys dandruff—Stops falling hair—Cleans and invigorates your scalp—Delightful dressing.

To be possessed of a head of heavy, beautiful hair; soft, lustrous, fluffy, wavy and free from dandruff is merely a matter of using a little Danderine.

It is easy and inexpensive to have nice, soft hair and lots of it. Just get a 25 cent bottle of Knowlton's Danderine now—all drug stores recommend it—apply a little as directed and within ten minutes there will be an appearance of abundance; freshness, fluffiness and an incomparable gloss and luster, and try as you will, you cannot find a trace of dandruff or falling hair; but your real surprise will be after about two weeks' use, when you will see new hair—fine and downy at first—yes—but really new hair—sprouting out all over your scalp—Danderine is, we believe, the only sure hair grower; destroyer of dandruff and cure for itchy scalp, and it never fails to stop falling hair at once.

If you want to prove how pretty and soft your hair really is, moisten a cloth with a little Danderine and carefully draw it through your hair—taking one small strand at a time. Your hair will be soft, glossy and beautiful in just a few moments—a delightful surprise awaits everyone who tries this.

LOS ANGELES BUSINESS COLLEGE 827 W. 8th & HILL

FREE BOOKS

Young man—young woman—take advantage NOW of the liberal "free books" offer of the Los Angeles Business College—and determine to qualify for a better, higher, and more useful position in life. We extend this "free books" offer ONLY to the fortunate students who decide at once to enter this fall—the offer may be withdrawn ANY DAY.

The Fall Term enrollment is on. The living -NOW is the time for YOU to act.

Los Angeles Business College

Eighth and Hill Sts. Opposite Hamburger's.

Phones: F6700—Main 9580—F2196.



To Patrons of the San Diego Army and Navy Academy:

The rapid and unusual increase in enrollments has necessitated the erecting of additional outside recitation rooms and accommodations for the cadets; for this reason, the opening of the Academy has been postponed from Sept. 18th to Sept. 23rd. Some of the new buildings are practically completed and it is expected that the others will be finished by the latter date.

By the erection of these buildings, and the leasing of two other private residences near the Academy for the use of teachers, the Academy is prepared to take a few more boarding students. Applications should be made at once to

CAPT. THOS. A. DAVIS, Late Sixth United States Vol. Infty., Pacific Beach, Cal.

Y.M.C.A. Day Schools

Open Monday, September 9

Register Now For

day courses in grammar grade and college preparatory work, bookkeeping, shorthand, accountancy, electricity, mining, surveying, chemistry, wireless telegraphy, automobile and machine shop practice.

Thirteen full-time instructors. Thorough work. Reasonable rates. Good equipment. Healthy environment.

Phones: 10822 and Main 8380. 715-731 South Hope Street.

National

National Business College, Sixth Floor Chamber Commerce.

Scholarship Fifty Dollars. No Time Limit, "Books Free." By the Month Ten Dollars. Positions for Graduates. Call for personal interview.

The Scovell School (Second Season) Of Acting, Dramatics, Oratory and Elocution, Classic Stage and Fancy Dancing. Maple Hall, 845 S. Figueroa St. Lincoln Street Entrance.

GIRLS' COLLEGIATE SCHOOL

TWENTY-FIRST YEAR BEGINS THURSDAY, SEPT. 26TH.

Tels. 24356, W. 717. Office Hours, 10 to 4.

Casa de Rosas.

Academic or High School Courses. Post-graduate work. Accredited to leading Colleges. Music, Art, Expression, Domestic Science, Gymnasium, out-of-door games. Beautiful buildings, spacious grounds. Resident pupils limited to forty. Miss Parsons and Miss Dennen, Principals. Southeast corner Adams and Hoover streets.

URBAN MILITARY ACADEMY

806 South Alvarado St. Home Phone 52647. Open all year. Best equipped boarding and day school for young boys on the Pacific Coast. Send for catalogue.

Fall Term—Y. W. C. A.—3rd and Hill

COMMERCIAL CLASSES OPEN SEPT. 9TH.

Bible, Preparatory, English, Expression, Languages, Cooking, Sewing, Millinery, Music, Art, Physical Training, Swimming, Tennis, Field Hockey Open September 25.

HOLLYWOOD SCHOOL FOR GIRLS

OUT DOOR SCHOOL—Sunset Boulevard and Hay Ave. Boarding and Day School. College, Preparatory and General Courses. Catalogue on Application. Phone 57604. Laurel Canyon Car.

THE ORTON SCHOOL FOR GIRLS

Reopens for 32rd year Sept. 26th. 154 S. Euclid Ave., Pasadena. Special, general and college preparatory courses, art and music. Outdoor study. Home Telephone 696.

Los Angeles Special School for Stammerers

Tenth year. All defective speech habits corrected. Nervous, undeveloped children also receive individual instruction. Mabel Farrington Gifford, 714 California Bldg., Los Angeles. Phone F2084.

ELLIS TENOR, VOICE PLACER, DIRECTOR. Studio 608-9 Majestic Theater Bldg. Phone Broadway 3526.

Schools and Colleges.

Los Angeles Military Academy

Huntington Drive

An academy that offers a rare combination of military discipline and home life.

Eighteenth year begins Sept. 24th. Oldest and most select school of its kind in Southern California.

Los Angeles Military Academy needs no introduction to the public, being well known for its high standard in scholarship, military training, physical development, moral and social advantages.

The courses of study prepare boys for entrance into all colleges and technical schools of the highest grade. Commercial courses for those who wish strictly business training.

The faculty is strong numerically, strong in ability and progressive in its aims. One master for every ten boys.

For a boy who is desirous of making the best possible use of his time in school, who has pride in developing a strong, graceful body, military bearing, correct habits, and those qualities which make for successful life, the advantages of Los Angeles Military Academy are unexcelled.

8 New Buildings. 40 Acres of Campus. Large Gymnasium. New Bowling Alleys. New Swimming Pool. Shooting Gallery. 12 Acres for Athletic Purposes. Pure Rich Milk from Academy Dairy. Rates, $450.00 and up for Academic Year. Quickly and easily reached by Pacific Electric cars marked "El Molino and Local." Telephones East 450; Home 31411.

For further information address

Walter J. Bailey, A. M. Principal

The Isaac-Woodbury BUSINESS COLLEGE

5th Floor Hamburger Bldg. Elevator Entrance 320 W. 8th St.

100 feet above street noise and dust and distraction. Leader since 1884.

Monday, September 9, and all Week

Promises to be a notable enrollment period at the ISAACS-WOODBURY. Will YOU be one of the entrants? We hope so, for it will prove the beginning of the GREATEST SUCCESS EPOCH in your life. "The success of the student" is our slogan—and every student is thoroughly inoculated with this success idea. A school of FORCE, CHARACTER and PRESTIGE—one that not only THOROUGHLY QUALIFIES THE STUDENT FOR BUSINESS, but secures him a GOOD POSITION after graduation—unfailingly.

BEGIN NOW, if ready. Call THIS WEEK to see about it—or write, or 'phone F1850, Main 133. Night School Monday, Wednesday, Friday—7 to 9 o'clock.

College of Oratory

University of Southern California

Thirty-Fifth Street and University Avenue, Los Angeles, California.

Home Phone 22117.

MISS BRULAH WRIGHT, DEAN.

A school for young men and women. Open to Special and Full Course students for private and class instruction. Each department is strong, with a competent instructor. Expression, Physical Education, The Speaking Voice, Story Telling, Public Speaking, Debate, Oratory, Parliamentary Law, Shakespeare Club. Also English, History and other studies in College or Liberal Arts. Work accredited in University.

The close University association is invaluable to the students.

Catalogue on request.

Registration Tuesday, September 10th



PAGE MILITARY ACADEMY is for grammar grade boys only. We prepare boys for High School.

PAGE MILITARY ACADEMY has twelve men instructors and four ladies, every one an EXPERIENCED teacher.

PAGE MILITARY ACADEMY has had a remarkable growth, due to the recommendations of its satisfied patrons.

PAGE MILITARY ACADEMY enrolled more boys last year than any other military school in the Southwest.

PAGE MILITARY ACADEMY does not enroll students with vicious tendencies or who have been under the Juvenile Court.

PAGE MILITARY ACADEMY being exclusively for grammar grade boys, the cadets do not come in contact with older boys.

PAGE MILITARY ACADEMY has been able to give its boys a training and course in character building which has appealed with great force to many mothers.

PAGE MILITARY ACADEMY really has a cavalry troop.

PAGE MILITARY ACADEMY is NOT the only good school in Los Angeles. We are liberal enough to see the merits of others.

PAGE MILITARY ACADEMY costs something, but it is worth more than it costs.

For catalogue, giving full information, address:

R. A. Gibbs, Headmaster

137 West Adams Street

Phone 21203 —or— South 2734.

Angeles Vista School 1844 Saint Andrews Place

Day and Home Schools for Girls. Prepares for college; credits universally accepted. All departments and branches; superior advantages in art and music. Individual instruction. Post-Graduate courses. Athletics under competent instructor; tennis, riding, folk-dancing, etc.

Certificate Course in Domestic Science.

Faculty composed of college-trained specialists; highest standards of scholarship. Outside class rooms and sleeping porches.

Fall Term begins Sept. 25.

Write now for beautifully illustrated catalogue, giving detailed information concerning courses of study and life of the school.

Home 73544. ETHELWYN WING, M.A., PRINCIPAL.

Cumnock Academy and School of Expression

BOARDING AND DAY SCHOOL FOR GIRLS.

Nineteenth year opens September 26. Two regular courses—ACADEMIC, 4 years; EXPRESSION, 3 years. JUNIOR department for young pupils. Strong Music and Art departments. Special students accepted. Individual attention. Students greatly benefited by thorough training given in expression work. Beautiful grounds and buildings. Basketball, tennis, horseback riding, swimming. Gymnasium. Send for catalogue and views of school. Mention course desired.

1500 SOUTH FIGUEROA STREET, LOS ANGELES

Marlborough School for Girls

Twenty-fourth year opens October 1st, 1912. Latin, English and College Preparatory Courses. Certificate admits to Universities and to Eastern Colleges. Junior College Department for Freshman and Sophomore university work. Out-door study. Domestic Science Classes limited to six. Classes for ladies' will be formed.

Department of Music in charge of Mr. Waldo F. Chase.

Miss Wiltshire will be at the school during July and after Sept. 12th from 9 to 2 o'clock or by appointment.

Mrs. George A. Caswell, Principal.

Miss Grace Wiltshire, B. L., Associate Principal. Address Secretary, 565 West 23rd St.

St. Catherine's School

(Formerly Marlborough Preparatory School and Girls' Collegiate Lower School.)

636 West Adams St.

Bet. Chester Place and Figueroa St.

A General Preparatory School for Girls under 15 years of age. A limited number of resident pupils.

Montessori Class—Boys admitted to the Montessori Class and first grade.

Principals: Miss Thomas and Miss Mosgrove.

Tel. West 2316; Home 23209.



SAN DIEGO ARMY & NAVY ACADEMY.

The ideal school for boys, combining military discipline with the training of a home of refinement and culture.

Write for catalogue. Capt. Thos. A. Davis, Supt., Pacific Beach, Cal.

EGAN SCHOOL

MUSIC & DRAMA

Top Floor Majestic Theatre Bldg.

Phone F-2665 *Send for Catalog*

VON STEIN ACADEMY MUSIC AND ART

Phones: A3780; Bdwy. 3923.

Yale School

205-209 N. Union Ave., L. A., Cal.

A boarding and day school for young men and boys. Emphasizes the HOME LIFE. Grammar and High School Grades. Fits for any college. Business branches. Fine Gymnasium. Special athletic instructor. Manual Training. Summer School, reasonable rates. Illust. catalogue. Wilshire 2436.

THE NEW HOME OF THE California AND BROWNS BUSINESS COLLEGE COR. FIRST AND BROADWAY.

FREE Books and Supplies. Positions for Graduates. Use of Typewriter at home free. W. H. H. GARVER, Pres. and Mgr.

The Deane School

A School for Young Boys.

Montecito Valley, Santa Barbara, Cal.

Courses parallel to the best New England Schools. Prepares for Thacher, St. Mark's, Groton, Hill, Taft and other classical Schools. For catalogue address JOHN H. DEANE, JR.

Harvard School — Military

Western Ave. and 16th St. Boarding and Day Pupils. 10-acre athletic field. Manual training shops. Detailed U. S. Army officer. Men teachers. Summer session opens June 24th. Write for illustrated catalogue. Tel 72147. Rev. Robert B. Gooden, Head Master.

THE SEELEY-ALLEN SCHOOL OF COMMERCE.

Removed from 726 California Bldg. to new quarters, 911 Higgins Bldg. Select school. Individual instruction. Call or phone for particulars. F2644; Main 4209.

HOLLMAN Business College

Special rates for 30 days. 1017 S. FIGUEROA ST. Phones 54021; Bdwy. 2560.

PAGE MILITARY ACADEMY,

open throughout the year. 137 West Adams St. Home phone 21203; Sunset, South 2734.

The Strickland Home For Boys

Consistent Home Training. Tel. Garvanza 502. 776 Eagle Rock Ave.

School of Sixth and Alvarado Art and Design

SIG. ANTONI CORSI, world famed model posing for one school exclusively.

Cities and Towns of Los Angeles County

NEWS REPORTS FROM CORRESPONDENTS OF THE TIMES.

Pasadena.

VETERANS TO TAKE THE CITY.

Pasadena Arranges for Early Capitulation Monday.

Automobile Trips Are to Be the Day's Feature.

Board of Trade Is Opposed to Annexation.

[Office of The Times, 32 S. Fair Oaks ave.]

PASADENA, Sept. 8.—The committee which has charge of arrangements for the entertainment of the Grand Army veterans here tomorrow, yesterday completed the programme for the day. It follows:

At 9:30 a.m.—Reception for the guests at Library Park, Commander N. M. Myrick of John F. Godfrey Post in charge; registration of guests; distribution of badges and start of automobile trip about the city.

At 11:30 a.m.—Luncheon at Library Park, under the direction of R. H. Miller; music by National Drum Corps; address of welcome by Mayor Thum; response by a representative of the Commander-in-Chief; address of the day by Rev. Matt S. Hughes.

At 2:30 p.m.—Special complimentary matinee at Clune's Theater for members of the Grand Army and their ladies.

Pasadena has been selected as the first place of interest near Los Angeles to be visited by the veterans and members of the local post and the Board of Trade have determined that it shall be the last day of the encampment to be forgotten. No pains will be spared to make this day a thoroughly enjoyable one to all who come. In the automobile ride, the old soldiers will be taken to the Busch Gardens and along the handsomer streets and boulevards of the city. Women of the city yesterday baked pies for them. There are to be 1000 of these delivered at Library Park tomorrow morning, and they will all be home-made ones.

Business men of the city are decorating the downtown streets, and with this and Admission Day, business will practically be suspended tomorrow.

More automobiles than have been offered so far, however, will be needed to accommodate the large crowd which is expected to come, and the Automobile Committee has issued another request that residents of the city lend their machines for the day and be at Library Park with them at 9:30 o'clock tomorrow morning.

MAY BE NEW PASTOR.

Rev. Charles G. Mosher, pastor of the Free Baptist Church of Augusta, Me., is in Pasadena to preach several sermons at the First Baptist Church, and it is rumored that he may be called to the pulpit there. J. L. Atterbury, one of the members of the church board, stated last night that while Rev. Mosher is under consideration by the board, there is nothing definite as yet, and that he is merely preaching here, as several other ministers have done.

The pulpit of this church is vacant at present, Rev. Albert Hatcher Smith, who occupied it for some time, having tendered his resignation over a month ago.

Rev. Mosher will preach there today and a week from today. He is a graduate of Bates College and the Cobb Theological Seminary, and has been pastor of the large Free Baptist Church of Augusta for about nine years. He recently declined a call to the pastorate of a large church in Providence, R. I.

Gen. Wood wired marching orders to

DISAPPROVES MEASURE.

The Pasadena Board of Trade, at a meeting of the board of directors yesterday, officially expressed its disapproval of the proposed constitutional amendment relating to the formation of consolidated city and county governments, which is to be submitted to voters at the general election next November.

The directors of the Board of Trade also at this meeting determined to co-operate with the local Masons in the entertainment of members of the Grand Lodge, who will visit the city October 10, during the time that the annual meeting of the lodge is in session in Los Angeles.

It is expected that over 1000 members of the Grand Lodge will visit Pasadena on this day. While the programme has not been definitely arranged as yet, it is already decided that the visitors shall be taken for an automobile ride about the city and that a reception shall be held at the Hotel Maryland in their honor.

FOR A BIG SHOW.

By asking that amateur flower growers in the city make exhibits, the Pasadena Horticultural Association hopes to make its fifth annual Flower Show, which is to be given October 24, 25 and 26 in a great tent, pitched over the Hotel Maryland tennis courts, the greatest flower show which shall have ever taken place in the city. The Committee on Arrangements is already actively at work, and all of the plans for the procuring of the flowers and the display of them will be perfected long before the time for the show arrives.

An order has been placed for an additional hundred extra-large vases, owing to the prospects of an unusually large chrysanthemum exhibit.

STEAM ROLLER COMES.

A new steam roller has arrived in Pasadena; not the sort of steam roller sometimes in evidence at mass meetings, but an additional piece of equipment for the city street department. It was purchased at a cost of $3450 and is designed especially for the re-oiling of streets and such other work as the city shall have occasion to put it to.

CITY BRIEFS.

Invitations were sent out yesterday for the banquet which is to be given at the Hotel Maryland next Thursday in honor of 100 members of the Pacific Coast Association of Fire Chiefs, who will then visit the city.

R. I. Rogers, formerly cashier of the First National Bank, now vice-president of the National Bank of California in Los Angeles, has sold his home at No. 325 Bellefontaine street to Henry W. Buckingham of Chicago, who will soon become a local resident.

The Pasadena banks will remain closed tomorrow in honor of Admission Day.

An interesting programme has been planned for this week at Carmelita Playgrounds. A party of about ten of the larger girls spent the greater part of last week camping in the mountains.

Mrs. Lucie F. Harrison of No. 714 Locust street, will leave next Wednesday for her annual Methodist Missionary trip East.

Hubert Ives of the firm of Ives, Warren & Salisbury, returned home yesterday from a trip to North Pacific Coast points.

Entry lists are open for the third annual tennis championship in singles at the Young Men's Christian Association building. A swimming exhibition was given there last night.

H. J. McCracken and family of No. 988 New York avenue have returned home from an automobile trip through the San Joaquin Valley.

Miss Margaret Gilbert of Altadena has returned home from Ft. William Henry Harrison, Mont., where she visited the family of Maj. Leslie R. Groves.

For Sale.—House to be moved off. Inquire 623, Chamber of Commerce building.

Hotel Vista del Arroyo, Pasadena.

Pictures framed at Wadsworth's.

Ranches, acreage, homesite. H. L. Hayman, La Canada.

Hotel Maryland and Maryland Grill open all summer.

Long Beach.

TURMOIL OVER MANAGER PLAN.

LONG BEACH CITIZENS NOT FAVORABLE TO INNOVATION.

Charter Revision Committee, However, Seems Inclined to Go Ahead With Plan on Theory that an Election Will Educate the Public. School Fraternities Out of Favor.

LONG BEACH, Sept. 7.—Members of the Charter Revision Committee, who advocate the adoption of the city-manager plan of government to take the place of the present charter, met with decided opposition last night when members who have been absent heretofore entered the discussion with such arguments and reports of opposition among the general public as to upset and confuse for a time those who favor the adoption of the Hare system of proportional representation. It provides that a voter at an election may give his first, second and third choice, the final selection of officials to be decided by count of the different choices. It was pointed out that this would necessitate the use of a pencil in numbering the different preferences of voters, something that is prohibited under the State election law.

The managerial plan opposition made the strong point that salary expense would not only be larger than under commission form, but that the problem of selecting a man qualified to fill the position would be rather a difficult undertaking. According to the city-manager plan the lucky man, although he would have expert assistance, would of necessity have to be a financier, an executive man, civil engineer, water expert, electrician, accountant, lawyer, fireman, be familiar with police work, street improvements, bookkeeper, library details, understand the city needs in garbage disposal and numerous other small things which would be under his supervision and for which he would be held responsible. Miss Harnett's statement that there was a school in the East which turned out city managers to order did not impress the opponents of the plan who think a man with all these qualifications is born and not made to order.

It has developed that the opposition to the proposed plans of the revision committee is becoming strong and that, if persisted in, would undoubtedly meet with defeat and leave the present charter still in operation for another two years. The advocates of the experiment plan, however, insist that even then the submission of the new ideas would be an educational factor to the people, productive of good later on.

FRATERNITIES TABOO.

Polytechnic High School students, when they apply at the school for enrollment on Monday, will be presented with and must sign a pledge that he or she is not now and will not become a member of any secret fraternity, sorority, society or club wholly or partly formed from the membership of high school pupils.

Pupils now belonging to such will be given ten days to sever their connection or have them approved by the superintendent, principal and Board of Education. This rule was adopted by the school board at a special meeting today, upon the recommendation of Superintendent Stephens. Notices are to be sent to all parents of this action, which must be signed and returned, and which will contain an extract from the State law on the subject. The same rule will hereafter apply to students of the eighth grammar grades, who will be required to sign the pledge before diplomas entitling them to enter High School will be issued.

The special committee appointed at the recent Christian assembly to proceed with plans for a Christian college in Southern California, with which will be incorporated the Berkeley Bible Seminary, met yesterday in Los Angeles and organized, preparatory to launching an active campaign to insure the success of the enterprise.

C. C. Chapman of Fullerton was elected president of the committee, and F. M. Rogers of Long Beach, secretary. A special committee of Rogers of Long Beach, Clubb of Pomona, and Darsie of Hollywood was appointed to name the various subcommittees.

One of the first acts of the committee was to plan a folder which will give the aims and purposes of the college and the proposed campaign for endowment. Dr. Rogers was appointed a special delegate to visit various Christian colleges in the East in October during his attendance upon the national assembly in Louisville to get information which will be helpful in organizing the proposed college. He will visit colleges at Enid, Okla.; Des Moines, Iowa; Eureka, Ill.; Canton, Mo.; Butler, Ind., and Lexington, Ky. When he returns and makes his report the committee will then proceed with its duty of inaugurating an active campaign to secure a $250,000 endowment for the proposed college.

TEXANS HURT.

Ft. Worth, Tex., tourists who are in Long Beach for the winter met with an accident yesterday near Oceanside while returning to the beach from San Diego in an automobile and five people were hurt. The sixth member of the party, an infant, was hurled forty feet and unhurt. The injured are John M. McCart, gash over eye and bad bruises; Mrs. McCart, bruises about hips and internal injuries; Frances McCart, cuts about face and forehead; Ed Byers, arms cut and bruised; Mrs. Byers, shoulder sprained and bruises. The auto had turned out in the road to pass another and the off wheels slipped in a ditch and turtled the machine, pinning Mr. and Mrs. McCart underneath. The victims managed to reach home last night, where their injuries were attended to.

Trout, deer, quail at Wheelers. Cheap tickets to San Diego and return, 13th and 14th.

ARTESIA IS UP IN ARMS.

Petition Presented Asking for Severance from Los Angeles County Arouses Resentment.

ARTESIA, Sept. 7.—The Citizens' Association of Artesia is up in arms because a petition has been presented to the Board of Supervisors of Orange county asking that the "Artesia country" be taken from Los Angeles county and annexed to Orange county.

It was represented that the petition expressed the unanimous desire of the residents of the land lying east of the San Gabriel River in Los Angeles county.

The Citizens' Association, comprising 150 of the leading business men and ranchers of the territory, is now circulating a petition, which is being almost universally signed, informing the Orange county Supervisors that the real property owners and the great majority of the residents much prefer to stay right where they are in Los Angeles county. It is understood that the Orange county move was simply a scheme to prevent the incorporation of Artesia as a city of the sixth class. The Citizens' Association of Artesia met last night and emphatically protested against the Orange county annexation project.

Hotel del Coronado—summer rates.

SAILOR IS DROWNED.

Tar Falls From Danish Steamer Kina in San Pedro Harbor. Yale Brings Many Passengers.

[BY DIRECT WIRE TO THE TIMES.]

SAN PEDRO, Sept. 7.—[Exclusive Dispatch.] H. F. M. Larsen, a marine fireman on the Danish steamer Kina fell off the gang-plank this morning and was drowned. The body has not been recovered.

Larsen and another mate left the steamer early last night and when they returned were intoxicated. The watchman on the dock offered to assist the man up the gang-plank but Larsen declined assistance. Capt. Hanson of the Kina reported the accident to the Danish Consul in Los Angeles. The Kina proceeded to San Francisco tonight.

The largest list of passengers ever brought to this port arrived today from San Francisco on the steamer Yale. There were 955, the full capacity of the ship, most of them members of the G.A.R. and their families. Another big passenger list is booked for the Harvard due here tomorrow.

Fall months lovely at Coronado.

GREER WINS RACE.

BOSTON, Sept. 7.—[By A. P. Night Wire.] Frank B. Greer, former amateur national champion sculler, defeated William Haines, a prominent English professional sculler, in a three-mile race on the Charles River today. Greer had a quarter of a length lead when he crossed the finish line. As a result of the race Greer claimed the sculling championship of the United States. The contest was held under almost perfect weather conditions.

Gruesome.

DEAD BODY INDICATES A TRAGEDY OF THE SEA.

SANTA MONICA, Sept. 7.—Is the body which floated ashore at the foot bf Montana street this afternoon that of the second victim of the Ocean Park fire? This is the question which is being asked by the police and by Coroner Hartwell. Whether the man jumped from the Fraser pier the night of the fire or not will be determined when County Physician Campbell examines the body and gives an opinion as to the length of time it has been in the water.

The body was found by J. B. Proctor of Santa Monica at 1:15 this afternoon. It is that of a man of about 33 years, height about five feet nine inches, light hair and complexion, smooth shaven. The body was dressed in gray trousers and vest, a light shirt with black stripes, tan shoes and blue stockings, but no coat. No laundry marks were found on the shirt.

Three cards and a comb were found in the trousers pockets. They were inscribed as follows: "White House barber shop, 315 West Second street; Joe Fast's Buffet, No. 308 West Second street; McKeeby & Reed, attorneys at law, No. 616 California building." A number of persons called but none identified the body.

Wednesday fishermen on the long wharf thought they saw a body floating near the wharf, and the Bresee Brothers & Todd ambulance was sent out on the wharf. The supposed body had floated farther away, however, and the attempt to find out definitely whether the floating object was human remains was given up. As the curent generally runs in a southerly direction, it is thought that the body is not that of one of the seven men who were caught at the end of the Fraser pier the night of the fire, but some one who fell or was thrown overboard from some vessel in the channel.

SEASON WAS SATISFACTORY.

Pomona Fruit Growers Exchange Ships Five Hundred and Seventeen Carloads of Oranges.

POMONA, Sept. 7.—The annual meeting of the Pomona Fruit Growers' Exchange was held yesterday at the newly enlarged packing-house of the organization on Park avenue, and was largely attended. The annual report of Manager H. E. Walcott showed the shipment of 517 carloads of oranges during the past season, for which $200,000 was received. There are still ten cars of Valencias to be shipped. Secretary F. J. Dreher of the San Antonio Fruit Exchange read his report and Frank P. Firey gave a report of the doings of the California Fruit Exchange.

With the new packing-house and pre-cooling plant and the other packing-house on Reservoir street the Pomona exchange now is the best equipped to care for its fruit shipments of any in Southern California. At the meeting yesterday, the smudge proposition as a preventive against frost, was discussed at length by the members who are now prepared with equipment to fight "Jack Frost" whenever the occasion demands. According to the estimates made, the Pomona exchange expects that its shipments the coming season will be 30 per cent. greater than last year. The following officers and directors were elected: Hervey J. Nichols, president; Fred J. Smith, vice-president; Frank P. Firey, treasurer; J. E. Adamson, F. F. Yates, Walter A. Lewis and J. A. Mashmeyer.

NEWS BRIEFS.

At the annual meeting of the La Verne Orange Growers' Association, the following were elected directors: D. C. Crookshank, president; J. F. Cumberland, vice-president; V. W. Baker, J. C. Gapp, F. R. Curtis, L. H. Bixby and W. F. Romick. The past season, according to the report of Daniel Arbuthnot, the manager, there have been shipped by the association 446 carloads of oranges and there was received on all grades of navel and Valencia oranges $2.56 per hundred pounds. The association now controls 750 acres of oranges and the green crop now on the trees is a large one.

E. Frank Campbell, president of the University Film Company, has been here looking over the field for the purpose of bringing a company of moving picture actors to enact several picture plays amid local surroundings. Mr. Campbell also visited Stoddard Canyon, where he expects to stage several Indian plays.

The Philatheas of the First Baptist Church have elected officers as follows: Miss Reisen, president; Mrs. Harry Hillen, vice-president; Miss Pendry, secretary; Miss G. Patterson, assistant secretary; Miss Ethel Hillen, treasurer; Miss Gladys Ely, reporter. Mrs. Kirkpatrick and Misses Joyce Stanley, Clara Fenner, Violet Svenson, Stella Simpson and Mrs. Carl Rutty, chairmen of social, membership, flower, devotional, finance and welcoming committees.

Try one of our steaks or fish dinners at the new sun dining-room of the Casino, Redondo Beach.

Hotel del Coronado—always reasonable.

Santa Monica.

SOLDIER LOSES HIS UNIFORM.

MAN CHARGED WITH LOOTING SPENDS DAY IN JAIL.

All Other Military Men Cleared of Any Imputation of Wrongdoing and Praised for Their Excellent Work—Citizens of Ocean Park Full of Hope and Energy.

SANTA MONICA, Sept. 7.—Carl H. Wescott, officer in Co. E, Seventh Regiment, California National Guard, was relieved from duty and his uniform taken from him this afternoon immediately after he was arraigned before Justice Carillo on a charge of grand larceny, the complaint being sworn to by A. A. Eager, proprietor of the hardware store Wescott is charged with looting while he was guarding the place. Wescott gave bail in the sum of $3000 for his examination, the date of which has not been set.

Wescott spent most of the day in the City Jail, and for three hours was questioned by Chief of Police Randall and other officers of the force. A small wagonload of revolvers, blankets, tools, knives, razors and silverware was brought to the station from Wescott's house on Fifth street, and he was asked to explain where he got them. Finally Wescott broke down, the police say, and confessed that he looted the hardware store on Thursday night. He stated that none of his comrades were implicated in the job; that he alone planned and accomplished the robbery.

The police confirm Wescott's statement that no other member of the company was guilty, and went further to say that their bravery and devotion to duty was one of the bright sides of the big fire. Officers of the local Elks lodge were called to the station to try and identify some of the articles which were supposed to have been taken from the Elks' rooms. They refuse to make public their findings in this matter.

MILITARY POST.

At a meeting of the Santa Monica Bay Chamber of Commerce last evening plans were laid to secure a military post for this beach. A site of 300 acres in Rustic Canyon has been offered the government as a suitable place for the establishment of the post. Upon motion of A. R. Fraser, President Dudley of the chamber was instructed to appoint a committee to confer with Congressman Stephens and the Secretary of War on the project. Gen. Robert Wankowski is quoted as favoring the project, after a survey of the site. The people of Santa Monica will unite to pull for the post, which would mean the expenditure of about $100,000 monthly in maintenance here, to say nothing of the salaries of the hundreds of men needed.

FOR GREATER BEACH.

At a mass meeting of citizens held last night in the Masonic Hall great enthusiasm was manifested for the new Ocean Park, and rousing speeches were made for the establishment of the greatest resort on the Pacific Coast here. The plan proposed by G. M. Jones and Paul D. Howse, and taken up with vigor, of running five streets out 280 feet and building an esplanade 100 feet wide met the indorsement of all. Reports of the buildings to be begun and those already under way were joyfully received. The people of Ocean Park have resolved that the new Ocean Park business and amusement section shall be many times greater and better than the old.

NEWS BRIEFS.

Preparations are complete for entertaining the crowd here tomorrow. The visitors will practically be allowed free reign in the ruined sections, although the militia and police will see that no one gets in the shadow of the ruined walls. Owners of burned property expect that the large quantity of rubbish on their places will be carted off as souvenirs.

The condition of Mrs. Arcadia de Baker, wealthy Spanish resident of this city, was far from satisfactory late this morning. Dr. Kurtz, her physician, stated that she was paralyzed in her left side, was unconscious, and he had recourse to injections to sustain her strength. The family has gathered at the house and Mrs. de Baker's many friends are calling hourly to learn her condition.

LET THERE BE LIGHT.

Burbank Committee Reports in Favor of Illumination of the Business Section—Short News Stories.

BURBANK, Sept. 7.—The Committee on Street Lighting which has been investigating the matter of street lights, has made a report. It found property owners practically unanimous in favor of the street lights, cement standards to be used. It was decided to have the two principal streets, Second and Olive, lighted first, others to follow as desired. City Trustee Lovering, chairman of the committee, then asked the Board to have the City Attorney prepare a resolution of intention to improve the streets referred to with electric lights by the usual method for street work, which was so ordered.

WANT CITY WATER.

A movement is being made to secure a municipal water plant for Burbank, either by purchase of the present plant of L. C. Brand and enlarging the same, or installing a new one. A water committee, of which Trustee C. H. Kline is chairman, made a preliminary report at a public meeting, which was well attended. Mr. Brand offers to sell his plant, and if he will take what may be decided as a fair price, the city of Burbank may decide to purchase. But before any agreement can be considered, it is proposed to have an estimate from a competent engineer as to cost of a new plant and the value of the old one. The committee was requested to have the City Trustees employ an engineer for the purpose suggested, whose report the committee would submit at another public meeting, to be held Tuesday evening, September 17. After a practically unanimous expression in favor of a municipal water plant, the first Burbank water meeting adjourned.

NEWS BRIEFS.

The work of oiling and tamping Second street has commenced. The work of improving Olive street is also progressing.

The Burbank Union High School will open on Monday, with a larger registration of students than last term. The grammar schools will open September 16, at which an increased attendance is also expected.

Mayor C. J. Forbes becomes a larger land owner, having purchased a fine eighty-acre ranch near Van Nuys, of the Los Angeles Suburban Homes Company. He still keeps his Burbank home place.

A city ordinance is just passed for the removal of all weeds or obstructive growth on street frontage and city lots.

J. M. Thresher of Burbank has purchased forty acres of the old Stephen M. White tract of land near here, which comprises 280 acres. The remainder of the tract has been sold to parties in and near Los Angeles. Several homes are being built on the tract and wells are being put down preparatory to planting alfalfa in the spring.

Hotel del Coronado—summer rates.

Spend your autumn vacation at Wheeler's Springs.

OLD SETTLERS TO CELEBRATE.

San Fernando Citizens Who Were Among the First to Hold Annual Picnic.—Short News Stories.

GLENDALE, Sept. 7.—The annual San Fernando Valley picnic will be held under the auspices of the Old Settlers' Association of this valley, Saturday, September 21, at Somerset Farm. The farm is located on Verdugo road, just north of Ninth street. While old settlers are expected to turn out as a matter of course, a cordial invitation is extended to others. A basket luncheon will be served beneath the many large trees at noon. This picnic is one of the big events of the year at this place, and as it is a general "get together" affair, a good attendance is expected.

NEWS BRIEFS.

Prof. George E. Larkey and Mrs. Marie A. Larkey of Valley View road, have purchased of [illegible] Stanchfield of Los Angeles, [illegible] acre ranch north of this [illegible] foothills on the road to [illegible] a consideration of $11[illegible]. Larkey, who will hereafter [illegible] position as principal of the [illegible] street school, Los Angeles, [illegible] engage extensively in the [illegible] nursery business, having [illegible] ranch one of the show places [illegible] San Fernando Valley.

The City Attorney has been instructed to prepare an ordinance which will levy a tax on all [illegible] heavy wagons upon the streets of this city. During the past few months wagons loaded with [illegible] rock for street work have been passing through the main part of the city, and in every instance the streets have been greatly damaged.

J. J. Eddleman, proprietor of the [illegible] business establishment, died at his home on Central avenue at 1 o'clock this morning after an illness of [illegible] He leaves a widow and a daughter, Miss Marguerite Eddleman, a student of Berkeley. The body will be taken tomorrow to Santa Barbara, where it will be laid to rest by the Elks lodge, in which Mr. Eddleman was formerly a high officer. The deceased was a member of the Christian Church of Los Angeles.

Hotel del Coronado—always reasonable.



—Autumn's Exclusive Styles—

Trimmed —and Street Hats

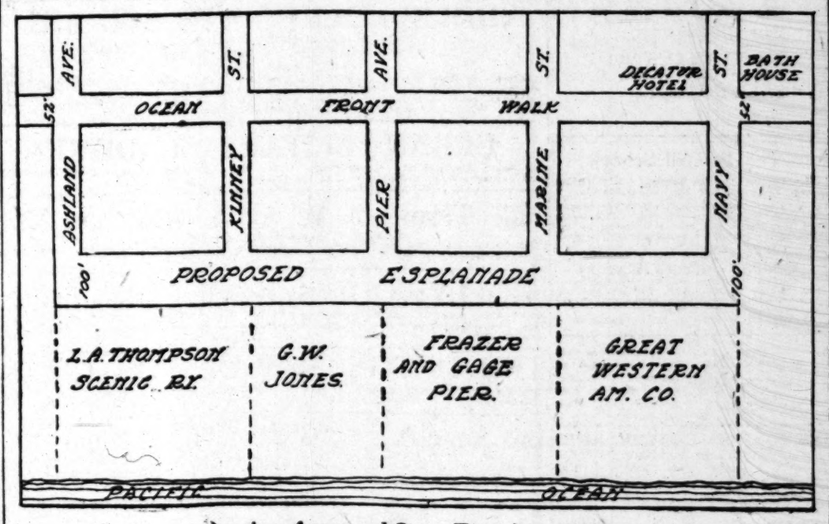
—Los Angeles' most brilliant array of the new millinery fashions—exclusive ideas from the world's foremost style interpreters—Phipps, Burgesser and Crosby.

—New trimmed and street hats of surpassing beauty and distinction.

—all the new novelties and ornaments—a matchless collection.

—We welcome the discriminating women of Los Angeles to this interesting feast of fashions.

Marvel Millinery
241-243 So. Broadway



Drawing of proposed Ocean Front improvement

—Autumn's Exclusive Styles—

Trimmed

—and

Street Hats

Angeles' most brilliant ar-
he new millinery fashions—
e ideas from the world's
t style interpreters—
and Crosby.

street hats of surpassing
an.

eltics and ornaments—a

Women of Los Angeles to

Millinery
adway

road, have purchased of Neville &
Stanchfield of Los Angeles, a fi
acre ranch north of this place in
foothills on the road to Sespe, f
a consideration of $4500. Prof.
Larkey, who will however retain
position as principal of the
street school, Los Angeles, plans
engage extensively in the
nursery business, besides making
ranch one of the show places of
San Fernando Valley.

The City Attorney has been
structed to prepare an ordinan
which will levy a tax on all drays
heavy wagons upon the streets
this city. During the past seve
months wagons loaded with
rock for street work have been dri
through the main part of the c
and in every instance the streets
been greatly damaged.

J. J. Eddleman, proprietor of a fe
ness establishment, died at his ho
on Central avenue at 7 o'clock
night after an illness of two wee
He leaves a widow and a daugh
Miss Marguerite Eddleman, a stu
of Berkeley. The body will be sh
tomorrow to Santa Barbara, wh
it will be laid to rest by the Mason
lodge, in which Mr. Eddleman
formerly a high officer. The deced
was a member of the Christian Sci
Church of Los Angeles.

Hotel del Coronado—always w
sonable.

Gains 30 Pounds in 30 Days

Protone, the Remarkable New Flesh Builder, Builds Up Flesh Fast and Makes You Plump and Strong

50-Cent Package Free



Protone Will Make You Round, Plump and Pretty as a Picture.

Thin people suffer a good deal of embarrassment and ridicule. As people poke fun at a bony horse, so are bony people the target for many humiliating "flings."

The plump, well-formed man or woman is a magnet; Protone makes you plump, strong, well-formed, normal, puts color in your cheeks, a happy twinkle in your eye and a fine poise to your whole body. It builds you that way. It is the most scientific and effective flesh and strength builder so far known, barring none.

The regular $1.00 size of Protone is for sale by all druggists, or will be mailed direct, upon receipt of price, by The Protone Co., 4527 Protone Bldg., Detroit, Mich.

FREE PROTONE COUPON

It will cost you nothing to prove the remarkable effects of this treatment. The Protone Company will send to any one a free life package of Protone, if they will fill out this coupon and enclose 10c in stamps or silver to help cover postage. They will also send with it full instructions and their book on "Why You Are Thin."

THE PROTONE COMPANY,
4527 Protone Bldg., Detroit, Mich.

Name .....

Street .....

City ..... State .....

The regular $1.00 size of Protone is for sale in Los Angeles by "Owl" Drug Co., 320 S. Spring St.

No free packages from druggists.

ory of the Day's Events Below Tehachepi's Top

NEWS REPORTS FROM CORRESPONDENTS OF THE TIMES.

Riverside.

TTER ROADS REATEST NEED.

Francisco Man Active in a Movement.

ard from Riverside to ast Being Promoted.

Taft Republican, inally Leads Rivals.

RSIDE, Sept. 7.—W. J. Whit-
San Francisco capitalist, who
the Lake Hemet water system,
for the building of better roads
Riverside and Hemet.
mends the pushing through
Springs grade road, which
ished a year ago, as far as
ny back-country town. He
in Riverside for the pur-
ering up sentiment for this
improvement, which would
Idwestro, Perris, Hemet and
e a good automobile boule-
entire distance to the coun-
The matter will likely be
at the next meeting of the
of Commerce and the Board
rvisors urged to include the
road improvements de-
in the generous programme
for the coming year.

RIANS ENTERTAINED.

Pasadena delegation to the
G.A.R. Encampment at Los
reached Riverside at 2:45
noon, remaining over un-
. During their stay the vis-
were entertained with drives
city and valley, and with a
musical programme in the
parade room of the Glenwood
Inn. Riverside Post will be
represented at the encamp-
ent.

TOR WON HANDILY.

Board of Supervisors completed
canvass of the ballots cast
the primary election today.
figures made so good a run
Carlton, chairman of the
Supervisors, who went be-
voters as a Taft Republican
candidate to office. He received
votes against 684 cast for
Conrad, the Progressive can-
for Superior Judge, F. E.
incumbent, had a majority
the opponents of 797. Ac-
Judge Densmore's name
on the only one to appear on
ballot in November for the of-
which he aspires.

ESTATE MEN BUSY.

Real estate transfers involving a
total of $170,000 have been closed
the agency of J. A. King
the past three weeks. Among
the properties handled was a
fine orange grove on Streeter
Avenue, which was sold for a con-
sideration of $30,000, Alfred D. Smith
and Charles Farrell of Holtville.
In connection Mr. Smith secures
a ranch at Holtville. James
Boyle has purchased a ten-acre
property at Highgrove from
Mrs. F. Woodburn, the consid-
eration being $30,000. Another $30,-
000 sale is the transfer from
Chandler to I. Wilkinson of a
fine property at West Riverside.
An orange grove at Hemet,
known as the Empire of Quitzen,
changed hands for a brick business
block owned by E. V. Snyder, at
$30,000. The grove entered into
the valuation of $30,000.
Chris C. Walker
has enough property to make
the banner month in his
business career in River-
side since his reception. In addi-
tion to the amount of city prop-
erty to include orange
groves.

RARE ANTIQUES.

Manager of the Glenwood
Inn, who has a genius for
the curios, has just re-
ceived a shipment from Spain
containing fifteen specimens of
antiques from the ruins of
old castles and monasteries. These
are made from wrought iron,
some of them stand eight feet from
the ground and as many as twenty
pounds in weight. One of the most valuable
pieces received and included
in the collection is a set of hous-
ings for a horse. The stirrups
are made of solid silver, and
the saddle is of crimson velvet
beautifully worked in sil-
ver. Among a collection of a
number of rosaries is a
string used to mark the
number of the members of a
family of nobles from 1467 to
1500. A document contained also
in the bundle in 1758, bear-
ing the seal of Maria of the
Nile, has been placed in
the "Garden of Bells," which
is said to contain the oldest
bell bearing a date. This
bell is said to be some 300 years be-
fore Columbus saw the
Indies.

INN NEWS NOTES.

Prominent guests at the
Glenwood Inn is Wilfred J.
Fleming, director of Del-
monico's, New York. In com-
pany with Mr. Fleming, who is
a guest at the Glenwood Inn, is
Mrs. Fleming, who is a
native of Riverside's five or six
miles of improved streets, and
has come to the beauties of
Riverside and the charm of its Mis-
sion Inn.

Superintendent Raymond
Hunt, City Superintendent
Wood, accompanied by their
daughter, Miss Dorothea Libby of
the Ebell Society, leave to-
morrow morning to attend the ses-
sions of the State and County Su-
perintendents' Conventions.

Word was received here of the
marriage of W. B. Wood,
formerly of Riverside, to
Miss Ethel Burbank, a
Riverside girl. Mr. Wood
is a prominent business men of
Riverside, and was engaged
in business in Riverside
for a number of years, being associated
with Mr. Chapman, now post-
master.

Building Association

Directors from their State
convention at Sycamore Grove
Park, all residents of
Riverside, are invited to attend
the meeting to be held
tomorrow night at the
Glenwood Inn. Supper will be served
at 6:30 o'clock.

Fresh Fish Daily at the Ship Cafe.

THAT SAN GABRIEL MEETING.

Associated Chamber of Commerce Not Kindly Disposed Toward the Proposed Annexation Measure.

SANTA ANA, Sept. 7.—The Associated Chambers of Commerce has received an invitation to send representatives to a meeting of the San Gabriel Inter-City Commission in San Gabriel on September 13. The purpose of the meeting is to take steps to fight the measure that will allow a city of over 250,000 inhabitants to annex territory on a two-thirds vote of the city.

John D. Reavis, president of the commission, in a letter to W. A. Zimmerman, president of the Associated Chambers, says that if Los Angeles should have a city and county government and the annexation measure was in force it could annex parts of Orange, San Bernardino and Riverside counties.

H. S. Faucet, plant pathologist of the State Horticultural Commission, and P. H. Timberlake, an entomologist of the Department of Agriculture, both of Whittier, were here yesterday and with County Horticultural Commissioner Bishop visited orchards near Tustin where they investigated cases of oak root fungus and Florida die-back. The former disease is communicated from tree to tree through the roots. The latter is due to fertilization conditions.

H. V. Weisel of Anaheim, who secured the Republican nomination for Assemblyman, today filed his expense statement, showing an expenditure of $70. H. E. Smith, nominated for Supervisor by the Republicans, filed his statement, showing $99.50 spent.

May Ashley, aged 11, of No. 1127 West Second street, fell while playing with a roller-board today, and broke her arm.

A. H. Stustman of Tustin, director in the walnut association, orange association and dried fruit association, and John Holditch of Villa Park, manager of a vegetable association, will be speakers at Escondido Monday at a meeting of grape growers. They will speak on the value of cooperation in the marketing of products.

The Prince Grain and Milling Company has brought suit against the Morton Dairy Company for $2249. Attachment papers were issued today.

Marriage licenses: Frank A. Stillwell, 44, and Elmia E. Voten, 35, of Artesia; Jessie F. Thornton, 28 of Anaheim, and Fley Schooley, 18, of Los Angeles.

FIRE THREATENS GRAIN.

Heroic Work on Part of San Jacinto Ranchers Necessary to Save Season's Crops.—News Briefs.

[BY DIRECT WIRE TO THE TIMES.]

SAN JACINTO, Aug. 7.—The most destructive grain fire of the season occurred in the section northwest of town Thursday afternoon, originating in the fields of Fred Van Dusen. At one time the whole grain section of the San Jacinto River and lake region was threatened, but by determined effort a large force of men succeeded in checking the flames and preventing the fire from crossing the river bottom. It is estimated that 500 acres of stubble was burned over, besides considerable grain in the stack was lost. This is the first grain fire of any consequence in the valley for three years.

NEWS BRIEFS.

R. Taylor has sold his property on East Main street to a Los Angeles party for a consideration of $11,000. The new owner will have possession after the 15th inst. C. Z. Sheppard has purchased the improved lots of Geo. Turner on Montrose avenue. Mr. and Mrs. Saver have arrived from Monrovia and will make their home on their three-acre property on North Central avenue. Rev. Oren B. Waite of Los Angeles, who recently invested $11,000 in improved property on Hewitt street, has purchased an additional ten-acre tract adjoining for $4000. Contractor S. J. Libby is completing his new home on Topeka street, and on Main street Gus Matthews is rapidly finishing his new bungalow.

Despite the fact that San Jacinto dairy herds are drawn upon heavily by buyers from the Imperial country each year, dairying continues to play an important part in the business of this section. The two local creameries are doing a splendid business, averaging from eight to ten thousand pounds of butterfat each month. The grade of dairy stock is constantly on the upward trend, and this fact accounts largely for the demand for San Jacinto dairy stock in the Imperial Valley.

Albert and Clarence Pico are in Arizona this week buying cattle for shipment to their Casa Loma Rancho for fattening. The rich, moist fields of that famous rancho, furnish splendid pasturage at a season of the year when other cattle ranges are depleted, and for this reason hundreds of head are brought there each fall to be fattened.

Two carloads of green fruit were shipped from San Jacinto the first of the week, being pears from the Fruitvale section. San Jacinto pears have a reputation for size, flavor and freedom from blight, and this section is declared to be the natural home of the pear by the Farmers' Institutes of the University of California.

Hotel del Coronado, or the Tent City gives the most for your money.

Fullerton.

ABE PRITCHARD PLEADS SUDDEN LOSS OF MEMORY.

FULLERTON, Sept. 7.—Lapse of memory for a period of several months is the reason assigned by Abe Pritchard, who returned to Fullerton yesterday, for his mysterious disappearance from that city in November of last year.

When Pritchard walked into the office of the Placentia Orange Growers' Association today he was little changed from his appearance on the day he left for Los Angeles to be gone a few hours on business, except that when he went away he wore a new suit. Today he returned clad in very ordinary attire and was sunburned from exposure on the desert in New Mexico.

Pritchard confided first concerning the reason for his absence to his closest friend, Arthur Staley, who was appointed executor of Pritchard's property, by the Superior Court in Orange county. He told Staley that when he left Fullerton he had no intention of going far away. He simply wandered off and traveled from place to place without knowing why.

Pritchard has only a dim recollection of the places in which he has been, but from his conversation it was gathered that he went to Galveston, Tex., afterward east to Tampa, Fla., then started back West. Most of the time was spent in the West.

Some time before Pritchard telegraphed from Loving, N. M., he awakened to a realization of his former life, but apparently felt loth to return under the circumstances, to face the necessity of explaining something about which he was himself in doubt. Finally he telegraphed for money and received a ticket and money in response.

Pritchard regrets deeply the worry which he has caused his friends, because he has done something which he now knows "was not the proper thing," as he expresses it. Pritchard desires to have the affair forgotten and to resume his former place among the people of Fullerton, who greeted him on his return with heartiness that manifestly affected him.

His memory of all his business and personal affairs appears clear as the day he left. Concerning his previous engagement to a Fullerton girl nothing was said on his return.

Hotel del Coronado, or the Tent City gives the most for your money.

San Bernardino.

LIKE WOLVES THEY COMBAT.

San Bernardino Bull Mooser Seeks Pliable Man.

Mexican Stabbed in Back by Unknown Assailant.

Forger Confesses that Los Angeles was Worked.

SAN BERNARDINO, Sept. 7.—Like a pack of wolves fighting over a heap of bones the Bull Moose leaders leaped at each others throats last night at a hurriedly-called meeting here to select the most pliable candidate for appointment to succeed to the vacancy on the Board of Supervisors made by the recent death of Dr. E. W. Reid of Ioamosa.

At the conference were Dr. W. P Burke, the big Bull Moose of the county, and his lieutenants, E. J. Gilbert, State Treasurer E. D. Roberts, State Senator J. L. Avey and a few others. Mr. Gilbert placed before the meeting the name of H. B. Hanford, a real estate broker recently located at Ontario.

Now, it so happens that the west end of the county is supporting a suggestion that J. C. Jones of Etiwanda receive the appointment, and Jones is a conservative Roosevelt man. But it is claimed that Jones would not prove acceptable to the Bull Moose leaders as he is a conservative. A. M. Ham and other Bull Moose advocates suggested Jones originally. The supposition is that State Treasurer Roberts, State Senator Avey and other leaders are favorable to Mr. Hanford.

Dr. Burke pointed out with indignation that Jones attended the Taft banquet here after the Chicago convention, and a perfect howl of approvals met this announcement. Friends of Jones countered this trust by repeating the history of Jones as one of the original Lincoln-Roosevelt boosters, a staunch supporter of Gov. Hiram Johnson, and a man in whom burns the best of progressive principles.

While no outright declaration has been made it is believed that the Redlands and San Bernardino Bull Moose throng want only a man who will aid in east end of the county politics.

MEXICAN STABBED.

Juan Sanchez was stabbed in the back by an unknown Mexican shortly before 1 o'clock this afternoon, in front of the Southern Pacific and Salt Lake depot on Third street. The assault occurred while the street was crowded with pedestrians. Sanchez was talking with other Mexicans and his back was turned to the assailant. The latter brushed aside several white women who were standing close by awaiting a Pacific Electric car. Several women had hysterics as Sanchez fell, bleeding, the knife still sticking in his back to the hilt. Late this afternoon Cericano Ocampos was arrested by the Sheriff's force as a suspect.

RUSSIAN THISTLE.

County Horticultural Commissioner S. A. Pease has been conducting a continuous campaign against the Russian thistle in this county. His report just filed states that districts affected have been gone over for a third time this season. The fumigation of groves and orchards is now under way, and growers generally are joining with the various associations to have the work this season done uniformly.

DON'T SAY A WORD.

George W. Doss, aged 22, and Laura Wilson, 22 years old, were married here today by the Rev. Eli McClish of the First Methodist Church. The young couple had come from Santa Ana, where the groom is employed in the sugar factory. He made an effort to secure secrecy, explaining that the nuptials were a surprise, and that they wanted to keep their secret from their Santa Ana friends for two weeks yet.

CANVASS RETURNS.

The Board of Supervisors is busy canvassing the returns from the recent primary election. That the work will prove tedious is the opinion of those engaged. Already several complications have arisen. In one precinct the voters elected the same candidate as a delegate to both the Republican and Democratic conventions. Just how such a situation is to be settled is a matter which no authority on politics is able to solve.

ANGELENO OPERATOR.

P. H. O'Neill, arrested here by the police last night for having in his possession numerous checks to which the signature of Superior Judge B. F. Bledsoe had been signed, confessed today to having been the penman. He stated that he had operated in Los Angeles extensively.

Fall months lovely at Coronado.

MUST ANSWER TO CHARGE.

John Williams in Jail at El Centro for Alleged Fraud in Connection With Loan.

EL CENTRO, Sept. 7.—John Williams, who was arrested in Arizona two months ago and brought back to El Centro to answer the charge of obtaining money under false pretenses, was given his preliminary examination before Justice Mayfield yesterday afternoon. His bail was fixed at $2000, and his trial was set for November. He has been unable to find bondsmen.

The principal witness in the case is S. H. Embury, who loaned Williams $500. As security Williams gave a mortgage on a ranch in Texas, on which he represented that he held title, having acquired it from the State of Texas. In the preliminary examination it was shown that the land on which Williams gave the mortgage is still held by the State of Texas. An attempt was made by Williams to show that he had made a mistake in the description of the property covered by the mortgage, and that he intended to mortgage another piece of land, which he has since disposed of.

A number of months ago Williams was placed under arrest on the charge of having sold several head of cattle and horses on which he had given a chattel mortgage. He failed to appear on the date set for his trial, leaving his bondsmen to pay his $200 bail. He went to Mexico, but on account of the disturbances there he returned to the United States later, and was apprehended near Globe, Ariz. He was arrested at that place on the second charge, and has since been held in the County Jail at El Centro, awaiting trial.

East or West, Coronado is best.

Hunting, fishing, bathing and good accommodations at Wheeler's.

"The Paper of Authority"

in the North Pacific Country

The Seattle Post-Intelligencer

Is known as *"The Paper of Authority"* because it adheres rigidly to the truth in its news columns—accuracy in its advertising columns. The Daily and Sunday Post-Intelligencer of Seattle has the largest net paid—delivered to the home—circulation of any paper published in the State of Washington. It positively excludes all obnoxious and objectionable advertising and endorses and stands back of its advertisers. It offers to the advertiser that greatest of all commodities—the confidence of its readers.

If the Los Angeles advertiser wants results in the north-west Post-Intelligencer space will satisfy. If the Los Angeles reader wants to keep posted on the State of Washington, British Columbia and Alaska, The Post-Intelligencer will be delivered to their homes daily and Sunday at fifty cents per month.

The Only Seven Day Associated Press Paper in a City of 250,000

"Able, Alert, Always Ahead"

FREE TO THE SICK

It's your opportunity to accept Drs. Shores' great special free offer FOR THIS WEEK ONLY of a thorough medical examination and expert advice free to demonstrate their skill as chronic disease specialists, and to further impress upon the minds of the afflicted the great importance of taking advantage of this, the most favorable season of the year, to get quick and lasting cures. All are invited to come and find out their disease free. STOP EXPERIMENTING. Drs. Shores will point out the SORE and WEAK spots, and will tell you FREE what the NATURE and CAUSE of your ailment REALLY IS, and IF and HOW you can be cured. This is a rare opportunity for the sick and afflicted to get an expert opinion on their case free. Difficult and obscure cases especially invited. Prices and terms within the easy reach of all who may desire to take treatment.

PROMINENT SYMPTOMS OF CATARRH



Dr. A. J. Shores

THE HEAD AND THROAT.

This form of catarrh is most common, resulting from neglected colds. Quickly cured with little cost by Drs. Shores' famous treatment.

Is your head stopped up?
Does your nose discharge?
Is your nose sore and tender?
Is there pain in front of the head?
Is your throat dry in the morning?
Do you sleep with your mouth open?
You can be easily cured now? Don't let it run into complications.

THE BRONCHIAL TUBES.

When catarrh of the head or throat is neglected or wrongfully treated it extends down the windpipe into the bronchial tubes and after a while attacks the lungs.

Have you a cough?
Do you take cold easily?
Have you a pain in the side?
Do you raise frothy materials?
Do you spit up little cheesy lumps?
Do you feel like you were growing weaker?
Don't risk neglecting these warnings—stop the diseases before it reaches the lungs.

OF THE EARS

Catarrh extends from the throat along the eustachian tubes into the ears, causing partial or complete deafness.

Is your hearing failing?
Do your ears discharge? Do they ring?
Is the wax drying in your ears
Do you hear better on some days?
Does a cold make your hearing worse?
Don't neglect this until your hearing is irreparably destroyed.

OF THE STOMACH

Catarrh of the stomach is usually caused by swallowing poisonous mucous which drops down from the head and throat at night.

Are you constipated?
Is there nausea?
Do you belch up gas?
Do you bloat up after eating?
Is there constant bad taste?
Now is the time to be permanently cured. Drs. Shores are curing hundreds every year.



Dr. G. W. Shores

Asthma

No one but an Asthmatic can appreciate the terrible distress of this deasse. Gasping, smothering, panting for breath—suffocating feeling, sitting up in bed all night, are but a few of the terrible torments of an Asthmatic sufferer. If you are an Asthma victim, let not another day pass until you try our wonderful treatment—which gives almost immediate relief and lasting benefits.

ELECTRICITY—MEDICINE

Drs. Shores' offices are equipped with modern appliances and apparatus; remember, all medicines are furnished free to our patients. Get busy and get well before winter sets in.

We Treat All Chronic Diseases

Drs. Shores not only treat Catarrh, but they treat Nervous Diseases, Epilepsy, Kidney and Liver Diseases, Bladder Troubles, Heart Diseases, Rectal Diseases, Female Complaints, Nervous Debility, Spinal Trouble, Skin and Blood Troubles, Asthma, Chronic, Bronchial and Lung Troubles, Consumption, Sciatica, Rheumatism, Hay Fever, Neuralgia, Hysteria, Deafness, Goitre, La Grippe, etc., and all forms of Nervous and Chronic diseases that are curable. Special Department for Treating Women and Children. Call or write.

ECZEMA

This affliction often baffles the skill of the regular doctor—and tries the patience of the specialist—but our methods have proven successful in so many cases that no matter who has failed to cure you, it is worth your time to consult us. We show you charts and explain our method of treatment free of charge.

STOMACH

If you have distress and bloating after eating don't neglect treatment. Catarrh of the stomach is a most common ailment and can be cured, but remember, a cancer of the stomach is incurable. Don't neglect stomach and liver trouble. Consult doctors that know how to cure.

The Doctors that Cure

Drs. Shores & Shores are strictly reliable Expert Medical Specialists in all the word implies. 20 years' continuous success; over 100,000 cases treated. They have the skill and experience. Start right—you may not have a second chance. DON'T GIVE UP HOPE BECAUSE OTHERS FAIL, even though you have treated a long time and received no benefit. We offer you the result of our 20 years' exclusive Specialty practice—an honest opinion on your case FREE, and a cure if the case is curable. Don't be a permanent invalid, but come and consult with Drs. Shores free today. They are each regular graduates and duly licensed physicians and are strictly reliable.

Drs. Shores & Shores

Rooms 222 to 225 Henne Bldg., corner Third and Spring Sts. Entrance 122 West Third St., Los Angeles, Cal. Take elevator or easy stairs.
OFFICE HOURS—9 a.m. to 5 p.m. Evenings, 7 to 8. Sundays, 10 to 12.

EPILEPSY

We are especially successful in treating Epilepsy and invite the most difficult cases. Our treatment is a blessing to those suffering with this terrible disease.

KIDNEY

Troubles, Pain in the Back, Burning or Smarting when urinating, Puffiness under the Eyes, Heed these warnings. Bring a sample of urine and have it tested free.

Business: Markets, Finance and Trade.

STOCK LETTER.

[Furnished by Logan & Bryan, Members New York and Boston Stock Exchanges, Bradbury Bldg., Los Angeles.]

NEW YORK, Sept. 7.—The buying of the metal issues was the feature of the session, and accompanying the advancing tendencies in same there was a continuance of talk of higher metal prices and consequent larger profits for the principal producers. It is expected that the copper producers' report to be issued next week will reveal further shrinkage in the surplus of the red metal. London sold stocks moderately in the early trading on advices from this side to the effect that the situation in Mexico was far from assuring, but the above pressure did not exert a material influence on the attitude of domestic interests. The bank statement revealed a cash loss larger than generally expected, but the marked contraction in the loan and deposit accounts was reflected in the actual exhibit by a moderate reduction in the surplus reserve, whereas in some quarters it was thought that the surplus reserve this week would be wiped out. The point is made that the trust companies which are now members of the clearinghouse are not legally required to keep a 25 per cent. reserve, but that the bank figures are made upon a basis of 6.25 per cent. requirement so that the surplus reserve, while on its face of small proportions, is nevertheless, from a legal standpoint, greater than it appears. The Maine election and the government crop report will perhaps have the influence of forcing the market, at least for a short period, out of the rut.

FINANCIAL.

OFFICE OF THE TIMES.
Los Angeles, Sept. 8, 1912.

Bank clearings yesterday were $3,182,622.93; same time, last year, $2,767,399.23, and same time in 1910, $3,219,463.05. Following is statement:

	1912.	1911.	1910.
Monday—Holiday.			
Tuesday	$ 4,723,822.02	$ 3,200,895.97	$ 3,479,555.10
W'd'sd'y	4,713,992.53	3,833,170.61	3,869,298.26
Thursday	3,962,134.15	3,346,537.12	3,758,997.48
Friday	4,470,905.63	3,764,214.12	3,768,360.45
Saturday	3,182,622.93	2,767,399.23	3,219,463.05
Totals	$19,397,338.25	$16,152,219.15	$14,096,664.34

Quotations furnished by the Los Angeles Stock Exchange.

OIL STOCKS.

Producers—	Bid.	Asked.
Amalgamated Oil	$ 82.37½	$ 82.75
American Crude Oil Co.	.25	.35
American Pet. Co. com.	49.25	50.00
Associated Oil	83.75	84.75
Bear Creek Oil & M. Co.	.55	.59
Brookshire Oil Co.	.50	.59
Cal. Midway Oil Co.	....	....
Central	1.10	....
Columbia	1.10	1.35
Continental Oil	....	.19
Eose Oil Co.	.06	....
Euclid Oil Co.	....	.27
Fullerton Oil	3.00	....
Globe Oil	.04	.10
Julian Oil	.09	.16
Maricopa Queen Oil Co.	.15	.30
Mascot Oil	....	....
Mex. Pet. Ltd. pfd.	100.25	101.25
National Pacific Oil Co.	.09¾	.03¾
New Penn. Pet.	.35	.80
Olinda Land Co. (Oil)	....	.40
Palmer Oil Co.	....	.45
Penn. Midway	.07½	....
Pinal Oil Co.	....	7.00
Rice Ranch Oil Co.	1.15	1.35
Tradewr Oil Co.	70.00	....
Union	98.25	98.87½
Union Provident	97.62½	98.12½
United Petroleum	98.25	98.37½
United Oil Co.	....	.34½
West Coast pfd.	44.00	....
Western Union Oil	70.00	100.00

BANK STOCKS.

	Bid.	Asked.
All Night & Day Bank	$230.00	....
American Savings Bank	....	250.00
Cal. Savings Bank	160.00	....
Central Nat'l Bank	....	225.00
Citizens' National	225.00	265.00
Commercial National	150.00	....
Farmers' & Mer. Nat'l	300.00	....
Federal Bank of L. A.	150.00	....
First National	680.00	696.00
German-American Savings	....	400.00
German-American Savings	380.00	410.00
Globe Savings	160.00	....
Home Sav. Bank of L. A.	140.00	150.00
L. A. Hibernian Sav. Bank	115.00	....
Merchants' Bank & Tr. Co.	200.00	....
Merchants' National Bank	450.00	....
National Bank of Cal.	210.00	....
National Bank of Com.	117.00	....
Security Trust & Sav. Bank	450.00	475.00
U. S. National Bank	160.00	....

INDUSTRIAL AND PUBLIC UTILITIES.

	Bid.	Asked.
Cal. Portland Cement Co.	$100.00	....
Cal. Hospital	70.00	85.00
Edison Electric pfd.	84.00	86.75
Edison Electric com.	98.00	....
Emergency Hospital	90.00	....
Hawaiian Com & Sug.	44.00	....
Home Telephone pfd.	25.00	29.50
Home Telephone com.	1.50	....
L. A. Athletic Club	8.25	....
L. A. Investment Co.	....	3.93
Mexican Nat. Gas pfd.	15.00	35.00
Mexican Nat. Gas com.	10.00	....
Occidental Life Ins. Co.	122.50	135.00
Pasadena Ice Co.	25.25	....
Pac. Mut. Life Ins. Co.	400.00	....
Pac. Com. Stock Co.	....	.35
Pasadena H. & T. Corp. Co.	40.00	....
S. Diego H. T. & T. Co.	15.00	....
Santa Monica B. H. T. pfd.	6.00	10.00
San Pedro L. & T. Co.	....	1.81
Title Ins. & Tr. Co. pfd.	151.00	....
Title I. & Tr. Co. pfd.	140.00	400.00
Title I. & Tr. Co. com.	140.00	400.00
Title I. & Tr. Ser. C.	140.00	400.00
U. S. L. D. T. & T. Co. pfd.	10.50	11.50
Union Trust Co.	....	47.50
Whittier Home T. & T. Co.	....	75.00

BONDS.
(With Accrued Interest.)

	Bid.	Asked.
American Petroleum Co.	87½	....
Associated Oil Co.	101¼	....
Corona Power & W. Co.	97	100
Cucamonga Water Co.	....	100
Edison El. Co., 1st R.	100	....
Edison El. Co., old issue	100	....
Home Telephone Co.	85½	88
Home Tel. Co., Ref.	81½	....
L. A. Gas & Elec. Co.	99½	....
L. A. Pac. 1st Con. Mtgs.	102¾	105
L. A. Railway Co.	102¾	....
L. A. Railway Co.	100	....
L. A. Traction Co. 5s	100	....
L. A. Traction Co. 5s	99	100
Mission Trans. & R. Co.	90	....
Pac. Elec. Ry. Co.	102	104¾
Pac. Light & Power Co.	97½	98¾
Pac. Light & Power Gtd.	99¾	100¾
Pasadena Home T. & T. Co.	83	90
Pomona Con. Water Co.	90	....
S. Monica H. T. & T. Co.	....	85
Union Oil Co.	89	90
U. L. D. T. & T. Co.	72½	82½
Whittier Home T. & T. Co.	65	....

MINING STOCKS.
CALIFORNIA.

	Bid.	Asked.
Bonnie Clare	.01	....
Cal. Hills	.01	....
Consolidated	.04	.04½

NEVADA.

	Bid.	Asked.
Margaw Mines	.01	....
SearchLight Parallel	*3.50	.03½

LOCAL PRODUCE MARKET

The Exchange resumed its Saturday session yesterday. There were no changes in the prices of staple products. Receipts were: Eggs, 132 cases; butter, 25,908 pounds; cheese, 90 pounds; potatoes, 1500 sacks; beans, 628 sacks, and apples, 1380 boxes.

Bellefleur apples are now selling at 95c to $1.10 a box, large shipments having been received. Several large consignments of peaches and plums also came in, as well as a large quantity of figs, which are selling at 90 to 95 cents a box. Some cambas also were received.

There has been an advance of 7 cents in the price of Pearl oil, and 4 cents in the price of Aroturps in ten-case lots. The rate on engine distillate in cases is ½ a cent less.

Prices Current.

EGGS—Ranch, candled, 36; fresh ranch, case count, 32; seconds, 31; pullets, 27; eastern eggs, 32; Kansas-Nebraska, 30.

BUTTER — Creamery extras, 32¼ per lb.; creamery firsts, 30½.

CHEESE—Northern fresh, 17½; eastern daisies, 20@21; eastern twin, 19½; Longhorn, 21; singles, 19½; cheddars, 21½; Tillamook daisies, 18@19; imported Swiss, 33; Dom. Swiss, block, 23; wheel, 25@28; Limburger, 20@21; cream brick, 20; Edam, $.50@10.80; Sierra, 1.10 per box; Neufchatel, 1.00 per box; camembert, 1.35 per box; Canada cream, 1.00@1.10 per box; Roquefort, 45; German breakfast, 1.10.

BEANS—Pink, No. 1, 4.25; Lady Washington, No. 1, 5.10@5.25, small white, No. 1, 5.25@5.50; Limas, No. 1, 6.00; black eyes, 4.25@4.50; lentils, 6.50@7.00; Garvanzas, 4.50; Mexican reds, 4.80; Bayous, 4.60@5.00.

DRIED FRUITS—Apples, evaporated, 10; citron, fancy, 16; orange and lemon peel, 14@16; currants, imp., fancy, bulk, removed seeds, 11@8; "pi-t 'ouwj 'ot 'pouwsp :11@ ¼01 '889 'ouwj 'spung pojuoqui 'sa3s Fards, fancy, 12s, 11@12½; Golden, 60s, 9; packages, 9¼@11; Figs, black and white, 24s, 1.25@1.50; figs, white, 6-oz. packages, 48s, 1.30@1.40; 12 oz., 12s, 90; 10-oz., 10s, 95; 16-oz., cartons, 12s, 1.00; imported, 1.50. Peaches, 7@9. Prunes, 30-40, 11; 40-50, 9; 50-70, 8; 70-80, 7½; 80-90, 7; 90-100, 6½, (when packed in 50-lb. boxes, 1½c extra.) Apricots, 9½@10½; nectarines, 12@13; pears, 12@13; plums, 10.

RAISINS—Sultanas, bleached, 6@7; unbleached, 7@7½; seeded, 9 for 16-oz. pkgs., 7 for 12-oz. pkgs.; London layers, 2-crown, 1.25; 3-crown, 1.50; 4-crown, 1.75; 5-crown, 2.25; 6-crown, 2.50; loose muscatels, 3-crown, 4½; 3-crown, 5; 4-crown, 5½.

NUTS—New almonds, fancy IXL, 18@20; Brazil, 12@16; filberts, large, new crop, 15; pecans, large, 18; pine nuts, 16; peanuts, California raw, 5@5½; eastern, 7@7½; Japan, 6@6½. Rice corn, 5.50. Cocoanuts, $6 per doz. Walnuts, No. 1, Asen., 14@15; budded walnuts, 17@18; unbleached walnuts, 10@12½.

HONEY—Comb, fancy water white, 17@20; white, 15; light amber, 14; extracted, light amber, 7; water white, 9; white, 8; beeswax, 20 per lb.

CITRUS FRUITS—Valencias, 3.00@3.50; lemons, 3.50@4.00; unpacked stock, 1.50@3.50; seedling grapefruit, 3.50@5.50; seedless grapefruit, 3.25@5.50; limas, 75@1.00 per 100.

FRESH FRUITS—White Astrachan, 4-tier, 1.20@1.30; Alexanders, 4-tier, 1.20@1.30; Bellefleurs, 95@1.30; Gravensteins, 90@1.40; Skinner seedlings, 1.00@1.35; Rhinebeckers, 50@1.25; bananas, 3½@6 lb.; pineapples, 6@8; watermelons, 3½@4 per lb.; figs, box, 50@1.50; apricots, 1.10@1.25; peaches, 60@1.00; grapes, crates, Malagas, 2@3 lb.; Muscatel, 2@3½; Concords, 1.50@1.65; per crate; Delawares, 1.25@1.60 crate; Tokay, 1.50; plums, Burbanks, 90@1.00; Satsuma, 95@1.10; Wickson, 1.00@1.25; Damson, 80@1.00; Green Gages, 90@1.00; Bartlett pears, 1.65@1.75; quinces, 90@1.10 per lug box; cantaloupes, crate, pony, $0@75; standard, 90@1.00; Jumbo, 1.10@1.75; casabas, 1.75@2.25 crate.

BERRIES—Strawberries, 5@9 per basket; blackberries, 5@7; raspberries, 8@9; Loganberries, 7@8.

ONIONS AND CHILI—Strings, 1¾@3; loose, 1½; Mexican black, 2½; chiltepinas, 8 lb.; ground chili, 10; Japanese, 16; green chili, 15; chicken chile, 6½; corn husks, $@10. Onions, red northern, 1.00 box; northern Yellow Danvers, 1.10@1.25; white wax, 1.35 sack; Silverskins, 1.25 cwt.; garlic, 6@8.

POTATOES—New potatoes, 60@1.10 cwt.; $0 lug box; Highlands, 1.00@1.15; sweet potatoes, 1½@3.

GREEN VEGETABLES—Beets, 75@90 sack; carrots, 60@75 a sack; parsley, 25@30 per doz.; turnips, 75@90 a sack; peas, 4@5; spinach, 1½@2½; cabbage, 1½@2½; cauliflower, 40@60 per doz.; lettuce, com., 40@75 per crate; parsnips, 1¼ per lb.; celery, 40@75 doz.; hothouse mushrooms, 60@1.00 per lb.; artichokes, 25@75 per doz.; bell peppers, 2@4; green chile, 4@6; rhubarb, winter crimson, 2@1.30; strawberry rhubarb, 25@1.25; cucumbers, 24@25 box; horseradish, 10@12; tomatoes, box, 25@75; wax beans, 2@4; green beans, 2@4; Lima beans, 3½@4 lb.; summer squash, 25@35 box; green corn, 25@30 box; cauliflower, 1.00@1.50 doz.; pickles, 1.00 to 1.25.

POULTRY—Dealer buys from producer: Broilers, 16@21; fryers, 17@20; roasters, 18@21; young cocks, 8@9; old cocks, 8; hens, 14@17; young turkeys, 18@25; old turkeys, 16@22; ducks, 12@14; geese, 12; squab pigeons, dozen, 1.50; fresh dressed turks, 16; ducks, 16@17; geese, 15; squabs, 1.75 per doz. Frozen dealers' wholesale prices: Fowls, 20; roosters, 25; fryers, 34; broilers, 25@30; ducks, 22; geese, 20; turkeys, 26@29; turkeys (old Toms,) 25@26.

GRAIN AND FEED—Per 100 lbs. Alfalfa meals, 1.00@1.35; bone, granulated, 2.05; bone meal, 2.05; blood meal, 1.85; XXXX beef scraps, 3.10; barley, rolled, 1.65; seed barley, 1.70; charcoal, 3.10; XXXX chick feed, 3.20; do., bale of 30 5-lb. bags, 3.30; do., bale of corn, eastern, white, 2.25; corn, small yellow, 2.25; whole large yellow corn, 2.10; feed meals, 2.20; Kaffir corn, 2.30; Egyptian corn, 2.30; Yellow Dent, 2.00; corn, 100 lbs. 2.10; corn, cracked, 2.15; XXXX Dry Mash (a superior egg food,) per 90-lb. sacks, 2.00; grit, granite, 90; millet, 3.75; oilcake meal, 2.75; red feed oats, 2.00; white feed oats, 2.05; cheap oats, 1.90; California clover shell, 50; do., white clam, 50; do., hard eastern oyster, 1.15; Scratch Feed, 2.30; bran, 1.60; shorts, 1.85; No. 1 wheat, 1.85; wheat in 100-lb. sack, 1.85; wheat, cracked, 100-lb. sack, 1.90; middlings, 1.85; Milo maize, 1.90; linseed (oil cake meal, ton, 42.00@ 42.50; cocoanut cake or meal, ton, 27.00@28.00.

FLOUR—Per bbl., Capitol, brand of No. 1 hard and California wheat, blended, 6.00; Aurora, 6.00; Trophy, 4.60; No. 1 hard bakers' made of hard wheat only), 6.40; Capitol Bakers' Extra Hard and Cal. Wheat Blended, 5.70; Our Giant (bakers',) 5.50; Eclipse, 5.20; L. A. & Standard blended, 6.00; L. A. Hard Fancy, 5.40; L. A. & Pastry Baker's, 5.30; extras, 5.70; Purity blended, 4.70; Our Giant (Bakers',) 5.50; Eclipse, 5.00; 40 (Flour in ¼-sacks, 20c per bbl. higher,) Globe, 6.00; A1, 5.40; Silver Star, 4.80; XXXX, 4.60; Sperry, 4.80; Drifted Snow, 5.80; Port Costa, 5.80; Golden Monarch, 4.70; La Pina, 5.30; Blue Bird, 4.40; Semolino, 4.60; Golden Rod, 5.40; Sperry's Ka., 6.50; Big Load, 5.80; Angelus Bakers', 5.00; Bell Brand, 4.90; Bakers' pastry, 4.60.

MEALS—Per 100 lbs.	5-lb. 10-lb. 25-lb. 50-lb. 98 lbs.	5's.	10's.	25's.	50's.	98's.
Graham flour		4.60	3.20	3.15	3.10	
Buckwheat flour		4.75	4.45	4.35	4.25	
Rye flour or meal		4.20	4.00	3.90	3.80	
Cornmeal, W. & Y.		3.70	2.50	2.45	2.40	
Oatmeal, Steel Cut		5.70	5.50	5.45	5.40	
Oatmeal, ground		5.70	5.50	5.45	5.40	
Hominy, large or small		4.60	4.40	4.35	4.30	
Cracked wheat		4.10	3.90	3.85	3.80	
Entire wheat flour		3.80	2.80	2.75	2.70	
Pearl barley		4.10	3.90	3.85	3.80	
Split peas, yellow		4.20	4.00	3.95	3.90	
Split peas, green		4.40	4.20	4.15	4.10	
Farina		4.40	4.00	3.95	3.90	
Nutri Germ		4.80	4.60	4.55	4.50	

SUGAR—Prices quoted below are for Los Angeles jobbing. Pomona city list is 7½c higher. Pomona country list is 5c higher. Colton city list is 20c higher. Colton country list is 17½c higher. Prices are based on sacks, Bbls. add 30c; ½ bbls., 35c and boxes 40c per 100 lbs. All prices are net cash less 2% cents cwt., 15 days. Beet, gran., 5.65; standard cane, 5.85; standard berry, 5.85; Cube (sacks,) 6.10; Cube (25-lb. boxes,) 6.40; Candy, gran., 5.85; Powdered, 5.90; Con. A, 5.85; Extra C, 5.25; Golden C, 5.25; D, 5.15; Dominoes, 5s, 16.05; Dominoes, 2s, 10.55; Superior, 7x powdered, bbls., 4.90; Superior, 7x powdered, ½ bbls., 4.75; Superior, 7x powdered, 50-lb. boxes, 7.10; Superior, 7x bar, bbls., 7.00; Superior, 7x bar, ½ bbls., 7.15; Superior, 7x bar, 25-lb. tins, 8.70, Superior, 7x bar, 50-lb. boxes, 7.50.

HAY—(Baled.) Following are jobbing prices for hay. Producers receive 1.00 to 2.00 less than these prices:

Tame oat hay	$17.00 $19.00
Barley hay	15.00 17.00
Wheat hay	16.00 17.00
Alfalfa hay	14.00 15.00

LIVE STOCK—Based on delivered weights in Los Angeles (furnished by Hauser Packing Co.): Steers, 5½; heifers, 4¾; cows, 4; bulls, 3½@5½; small calves, 7; milk calves, 7@7½; wethers, 5¾; ewes, 5; lambs, 5½@6 1¼; hogs, 175-225, 7½@7¾; 225-300, 7@7¼.

BEEF—Steers, No. 1, 10¾; steers, No. 2, 10; heifers, No. 1, 9¾; heifers, No. 2, 9; hind quarters, No. 1 steer, 13½; hind quarters, No. 1 heifer, 12¾@13¼; fore quarter, beef, 8; full chucks, 7; short chucks, 7; triangle, 6½; plates, 4; rounds, 10@11; loins, No. 1, 18; No. 2 loins, 15; No. 1 ribs, 14; No. 2 ribs, 12; loin butt, 14; shanks, 8; fillets, 30; tongue, 16; ox tails, 5 each; forces, 5½; spare ribs, 10.

SAUSAGE — Bologna, 9½; bloodsaus, 9½; liverwurst, 9½; head cheese, 9½; Viennas, 11; garlic, 10; pork sausage, 13; Spanish, 13; ham sausage, 13½@18; minced ham, 13½; tongue loaf, 20; chile con carne, 10; sour head cheese, 10; beef sweetbreads, 5-lb. pails, 25; calves sweetbreads, 5-lb. pails, 70; pork tenders, 5-lb. pails, 35; pork loins, fancy, 10-13 avg. 7½.

OIL LIST.

W. W. oil, iron bbls., drums and tank wagon .09
Pearl oil, cases, 5-gs .16
Astral oil, cases, 5-gs .16
Elaine oil, cases, 5-gs .16
Eocene oil, cases, 5-bs .19
V. M. & P. naphtha, iron bbls., drums .13
V. M. & P. naphtha, cases, 5-bs .15
Red Crown gasoline, iron bbls., drums and tank wagons .19
Red Crown gasoline, cases, 5-bs .24
G. M. gasoline, in bbls. .23½
Engine distillate, iron bbls., drums and tank wagons .10
Engine distillate, cases, 5-gs .17½
Turpentine, in cases .61
Turpentine, 10-case lots .64
Turpentine, iron bbls., (100-gal.) .58
Turpentine, iron bbls., (50-gal.) .60
Linseed oil, raw, in 1 to 4-lb. bbls. .70
Linseed oil, boiled, in 1 to 4-lb. bbls. .81
Linseed oil, in 5 bbls. and over, raw .73
Linseed oil, in 5 bbls. and over, boiled .80
Linseed oil, cases, 5c per gal. higher.
Aroturps, cases, 2-5s .31
Aroturps, in iron bbls., 50-gal. .34
Aroturps, in iron bbls., 100-gal. .31
Aroturps, 10-case lots .33

LOS ANGELES STOCK EXCHANGE.

Amalgamated and Associated Are Strong Features—Trading Territory Somewhat Extended.

There was more trading Saturday than for some time on that day of the week, and the market appears at last to be showing a general awakening. Amalgamated oil stock was again the strong feature, probably because of the dividend of $1 a share which has been declared. This stock sold at $83 with the exception of ten shares which went for $83.25. Altogether 280 shares changed hands. Associated Oil was another strong seller, fifty shares being traded at $43.75. Ten shares of American Petroleum Common sold at $49.25, twenty-one Union Oil at $98.25, thirty-five Traders Oil at $70 and 6000 National Pacific at 3¾. One thousand shares of Consolidated Mines went for 4 cents a share. Off-board sales were as follows: Eighty shares of Amalgamated Oil at $83, seller 20; thirty Mexican Petroleum Common, $82; twenty Union Oil, $98.25, and three $1000 United States Long Distance Telephone and Telegraph bonds at 75. The exchange will hold no session tomorrow—Admission Day.

SAN FRANCISCO EXCHANGE.

Goldfield Stocks Grow Stronger. Manhattans Remain Unchanged. No Session Monday.

[Special Service to The Times by R. F. Taylor, 112 West Fourth street, Los Angeles.]

SAN FRANCISCO, Sept. 7.—There was some improvement in the Goldfield stocks today among the leading priced issues. Atlanta was up a point, Preston, 5; Jumbo Extension, 1; Merger, 7. Goldfield Consolidated was 5 points weaker. Manhattans were unchanged. Manhattan Consolidated was in demand at 13. Tonopah Merger came to life this morning, quotations of 1.20 bid on the formal call, closing 1.12½@1.15, up 15 points. Belmont was strong, 9.30 bid; Midway gained 2; Mispah Exchange, 5; North Star, 1; West End was strong, closing, 1.45@1.50, down 7½. Tonopah Exchange was steady. Stocks in the outlying camps were unchanged.

Mexican improved 10 points; Union, 1; Consolidated, 1; Virginia and the balance of the Comstocks were unchanged. Exchange will be closed Monday.

Following are the closing bid and asked prices:

Goldfield	Close— Bid.	Ask.
Atlanta	.25	....
Booth	.06	.07
Cal. Bull	.07	.08
Col. Mtn.	.04	.05
C. O. D.	.10	....
Com. Fr.	.16	....
Daisy	....	.09
Dia. B. B.	.07	.08
Florence	.35	....
G. Cons.	3.45	3.50
Gold. K.	.06	.07
Gt. Bend	.02	.03
Jumbo Ex.	.40	.41
Lone Star	.06	.07
Merger	.42	.43
Mont.	.03	.04
Red Hills	.08	....
Sand. K.	.02	....
Speed'y'd	....	.08
Sil. Pick	.10	....
Vernal	.11	....
Wonder Tiger	....	....
Manhattan		
District—		
Big	.45	....
Dexter	.04	.05
G. Wedge	.08	....
Mt. Cons.	.13	....
M. H. Cons.	.02	.03
Mustang	....	.04
White Cap	.14	.16
M. F.	....	....
Mt. Diablo	....	....
M. Glory	....	.06
Cash Boy	.07	.08

Comstock	Close— Bid.	Ask.
District—		
Belcher	.30	.32
Con. Va.	.65	.67
Confide'e	—	.53
Choller	—	.08
Exchequ'r	—	.03
G. & C.	.92	.94
H. & N.	.06	.08
Mex.	2.35	—
Ophir	.83	.85
Potosi	.02	.04
Savage	.40	....
Sierra N.	.11	.12
Union	.70	.71
Utah	....	....
District—		
Ton. M.	1.12½	1.15
Belmont	9.30	—
J. Butler	.04	....
Midway	.55	.60
Mont.	2.10	—
Mtn. Ex.	.03	....
McNam.	.12	.34
N. Star	.01	.02
Rescue Ex.	.02	....
Tono. Ex.	2.77½	2.82½
W. End.	1.45	1.50
Other		
Districts—		
Pitts. S. P.	.99	—
Wh. Hills	1.87½	....
E. Nest	—	.03
Rnd. Mtn.	.39	—

SAN FRANCISCO CLOSING STOCK AND BOND QUOTATIONS

[Furnished by Logan & Bryan, members New York and Boston Stock Exchanges, Bradbury building, Los Angeles.]

SAN FRANCISCO, Sept. 7. — [Exclusive to The Times.] The closing quotations and sales on the San Stock and Bond Exchange were as follows:

Miscellaneous Bonds—	Bid.	Asked.
Associated Oil Co. 5s	101¾	102
Bay Counties Power Co. 5s	101¼	....
Cal. Central Gas & Elec. 5s	102¼	103¾
Cal. G. & E. G. M. & C. T. 5s	....	100¾
L. A. Gas & Elec. Co. 5s	98¼	....
L. A. P. Ry. of Cal. 5s	99½	100
Natomas Consol. of Cal. 6s	93¾	....
Northern Cal. Ry. 5s	94	....
Northern Electric Co. 5s	100	103
Oakland Transit Con. 5s	91	91¾
Pacific Tel. & Tel. Co. 5s	100¼	100¾
Park & Cliff House Ry. 6s	99¼	....
People's Water Co. 5s	78¼	80
San Joaquin L. & P. 5s	101¼	101¾
S. F. O. & S. J. Ry. 5s	103¾	....
S. F., O. & S. J. 2nd Mtg. 5s	93	96½
S. F. R. R. Co. 1st Rfg. 4s	93¾	....
S. V. Water Co. G. M. 4s	93¼	....
U. R. R. of S. F. 4s	65¼	67¾
Water Stocks—		
Spring Valley Water Co.	67¼	63¾
Gas and Electric Stocks—		
N. Cal. Power Co. Con.	35¾	....
Pacific Lighting Corp. com.	82	....
Insurance Stocks—		
Fireman's Fund	232½	237½
Bank Stocks—		
Anglo & L. P. Nat'l Bank	156¼	157¾
Bank of California, N. A.	203¾	....
Powder Stocks—		
Giant Consolidated Co.	100	....
Sugar Stocks—		
Hawaiian Com'l & Sugar	42¾	....
Honokaa Sugar Co.	11	....
Hutchinson Sugar Plantation	21¾	....
Onomea Sugar Co.	19½	....
Oil Stocks—		
Amalgamated Oil Co.	82¼	83
Associated Oil Co.	43¾	44
Sterling Oil & Dev. Co.	....	145
Miscellaneous Stocks—		
Alaska Packers' Ass'n.	92¾	....
Pacific Coast Borax Co.	202	....

SALES—Morning session: 3 Northern Electric at 95; 3 Spring Valley Water at 64; 2 Pacific Gas & Electric 5s at 91¼; 2 Natomas Con. 6s at 93¾; 2 Oakland Traction 5s at 91¼; 10 G. W. Power 5s at 83¾; 8 Park & Cliff House 6s at 99½; 1 Cal. Gas & Electric Unif. 5s at 95¾; 5 Alaska at 83¼; 25 do. at 83; 50 Spring Valley Water at 62¾; 83 Associated Oil at 43¾; 6 do. at 43¾; 25 Angelo Bank at 157; 100 Hutchinson at 21½; 10 Hawaiian Commercial at 43¾.

SAN FRANCISCO MARKETS.

FRUIT, GRAIN AND PRODUCE.

[BY A. P. NIGHT WIRE TO THE TIMES.]

SAN FRANCISCO, Sept. 7.—Fruits—Fancy apples, 90@1.15; common, 50@75.

Berries—Strawberries, 4.00@6.00; blackberries, 1.50@4.80; huckleberries, 05@10; raspberries, $6.00 @8.00.

Grapes—Ordinary, 30@75; muscat, 60@75.

Pears—Common, 40; fancy, 75; bartlett, 50@ 1.00.

Peaches—Common, 50@65; fancy, 75@85.

Plums—Common, 25@50; fancy, 60@85.

Oranges—Valencia, 3.25@4.00.

Mexican limes, 6.00@6.50.

Lemons—Common California, $2.00; fancy, 6.00.

Melons—Watermelons, 75@2.25; nutmegs, 75@ 1.25; fancy cantaloupes, 1.00@1.50; Tropical fruits—Bananas, 75@1.50; pineapples, 1.00@2.50.

Flour—Family extras, 5.40@5.80; baker's extras, 4.65@5.20; Oregon and Washington, 4.90. Wheat—Shipping, 1.52@1.57½.

Barley—Feed, 1.47½.

Oats—Red, 1.65@1.70; white, 1.65@1.70; black, 1.85@2.00.

Millstuffs—Middlings, $25.00@26.00; mixed feed, 19.00@23.00; rolled barley, 30.00@31.00; oat groats, 4.80; rolled oats, 41.00@42.00.

Hay—Wheat, 21.00@22.50; wheat and oat, 19.00@ 20.00; oat, wild, 13.00@15.50; oat, tame, 13.00@ 19.50; barley, 14.00@17.00; alfalfa, 11.00@13.50; straw, 35@40.

Receipts—Flour, 1200; wheat, 1664; barley, 11,- 443; oats, 5625; corn, 108; potatoes, 1594; onions, bran, 250; middlings, 40; hay, 427; hides, 570; wine, 65,200.

Beans—Pink, 3.90@4.05; lima, 5.35@5.45; small white, 4.30@4.40; large white, 4.20@4.30.

Potatoes—Salinas Burbanks, 1.35@1.45; Merced sweets, 1.75@2.05.

Onions—Fancy, 70; common, 60.

Various—Green peas, 04@05½; st ring beans, 02@03; egg plant, 40@75; green peppers, 25@50; cucumbers, 25@50.

Butter—Fancy creamery, 32; seconds, 29½.

Cheese—New, 18½@19@; Young America, 15@ 16; G. S.—Ranch, 22; store, 28½.

Poultry—Roosters, old, 4.00; roosters, young, 6.00@7.00; broilers, small, 3.00@4.00; broilers, large, 4.00@4.50; fryers, 5.00@6.00; hens, 4.00@ 10.00; ducks, old, 3.00@4.00; ducks, young, 4.00@ 6.00; geese, 2.00@2.50; pigeons, old, 1.50.

San Francisco Dairy Market.

SAN FRANCISCO, Sept. 7.—[By A. P. Night Wire.] Butter, fancy creamery, 32; seconds, 29½. Eggs, store, 28; fancy ranch, 32. Cheese new, 13½@14½; Young Americas, 15@18.

Callboard Sales.

SAN FRANCISCO Sept. 7.—[By A. P. Night Wire.] Wheat, steady; December, 1.50 bid; 1.55 asked; cash, 1.55@1.57½. Barley, firm; December, 1.45; May, 1.45; cash, 1.47½. Corn, steady; western Stakes yellow, not quoted.

METAL MARKETS

COPPER.

NEW YORK, Sept. 7.—[By A. P. Night Wire.] Standard Copper, dull. Spot, 17¼@17¾. Electrolytic, 17¾@17⅞; Lake, 17¾@17⅞; casting, 17⅛@17¼.

LEAD.

NEW YORK, Sept. 7.—[By A. P. Night Wire.] Lead, dull. New York, 4.85@5.00.

SILVER.

NEW YORK, Sept. 7.—[By A. P. Night Wire.] Bar silver, 62⅝.

General Eastern.

WHEAT PRICES SAGGING AGAIN.

FAVORABLE CROP REPORTS BREAK THE MARKET.

For the Third Day in Succession the Cereal Establishes a Low Price Record for the Season, While Corn, Oats and Provisions Closed at Slightly Higher Level.

[BY A. P. NIGHT WIRE TO THE TIMES.]

CHICAGO, Sept. 7.—Wheat today barely escaped going into the 80's. December delivery sold as low as 80@80 1-8, the third day in succession that the low price record for the season has been broken. The market gave way beneath the shadow of the oncoming crop and closed weak 1-4 to 3-8@1-2 under last night.

December wheat fluctuations ran from 80@ 80 1-8 to 81@81 1-8 with last sales 80 1-8, a loss of 3-8@1-2 net.

Corn finished 1-4 to 5-8 up.

Oats closed unchanged to 1-8@1-4 higher.

Provisions closed 12½ down to 7½ higher.

Cash quotations were as follows: Flour—Steady; winter patents, 4.10@4.80; straights, 3.90@4.00; spring patents, 4.35@5.70; straights, 4.00@4.30; bakers, 3.70@3.90. Rye—No. 2, 68. Barley—Feed or mixing, 45@53; fair to choice malting, 62@72. Timothy seed—3.50@4.00. Clover seed—12.00@17.00. Mess pork—17.25@ 17.37½. Lard—(in tierces,) 11.17½. Short ribs—(loose,) 10.30.

Grain Statistics.

CHICAGO, Sept. 7.—[By A. P. Night Wire.] Total clearances of wheat and flour were equal to 357,000 casheis. Primary receipts were 1,786,000 bushels, compared with 1,185,000 bushels the corresponding day a year ago. Estimated receipts for Monday: Wheat, 134 cars; corn, 334 cars; oats, 375 cars; hogs, 27,000 head.

CHICAGO GRAIN MARKET.

[Furnished by E. F. Hutton & Co., Members New York Stock Exchange, 112 West Fourth street, Los Angeles.]

CHICAGO, Sept. 7.—Opening

SUNDAY MORNING.

THE WEATHER.

OFFICE U. S. WEATHER BUREAU, Los Angeles, Sept. 7.—[Reported by Local Forecaster.] At 5 p. m. the barometer registered 29.91; at 5 a. m. 29.97. Temperature for the corresponding hours, 72 and 62 deg. Relative humidity at 5 p. m., 72 per cent; at 5 a. m., 96 per cent. Total precipitation for the day, 0.00 inch. Wind at 5 p. m., northwest, velocity 2 miles; at 5 a. m., northwest, velocity 11 miles. Highest temperature, 87 deg.; lowest, 57 deg. Average temperature, 72 deg. Average temperature reduced for excess, 1 deg. Barometer reduced to sea level.

WEATHER CONDITIONS.—The eastern storm area is losing energy and the storm area of greatest energy and importance as to rainfall is advancing northward over the Rocky Mountain region. The weather in this district remains high over the Pacific slope, Arizona, Oklahoma and Texas. Rain fell in Oklahoma City, Oklahoma, Kansas City, Missouri, and Topeka, Kansas City, Missouri, and Topeka, Kansas, on the 6th inst. Rain fell in Oklahoma City, Oklahoma

THE CITY
AND ENVIRONS.

TODAY AND TONIGHT.

THEATERS.

Belasco—"The Great John Ganton"..... 2:15 and 8:15 pm.
Burbank—"Pierre of the Plains"..... 2:15 and 8:15 p.m.
Century—Vaudeville .....2:45, 7:30 and 9:15 p.m.
Clune's Grand—Pictures and specialties .....11:00 a.m. to 11:00 p.m.
Empress—Vaudeville .....2:30, 7:45, 9:00 p.m.
Lyceum—"The Military Maids"..... 2:45, 7:45 and 9.15 p.m.
Majestic—"Rainey African Hunt"..... 8:15 p.m.
Mason—Alaska-Siberia pictures ..... 8:30 p.m.
Mozart—"The Fall of Black Hawk"... 1 to 5, 7 to 11:00 p.m.
Olympic .....2:45, 7:30 and 9:00 p.m.
Orpheum—Vaudeville .....2:00 and 8:00 p.m.
Pantages—Vaudeville .....2:30, 7:10, 9:00 p.m.
Shell—Pictures Ocean Park fire.....Continuous
Tally's New Broadway.....Continuous pictures

SPORTS.

Baseball—Los Angeles vs. San Francisco, at Vernon .....10:35 a.m.
Baseball—Los Angeles vs. San Francisco, at Washington Park ..... 2:45 p.m.

"THE LAND AND ITS FATNESS."

Permanent exhibit at the Chamber of Commerce building on Broadway.

BUREAU OF INFORMATION.

Times Office, No. 617 South Spring street.

BREVITIES.

Parents are invited to consider the advantages offered by Cumnock Academy and School of Expression before deciding where they will send their daughters. College preparatory and general courses are given in Academy under ideal conditions. School of Expression offers advanced courses. Junior School includes fourth to eighth grammar grades. Strong music and art departments. Small classes, much individual attention. Out-of-door life and study emphasized. All pupils are given special attention in oral reading, voice and physical training. Boarding and day pupils accepted. Cumnock Hall open daily. Send for catalogs. 1500 S Figueroa street.

Many people will be interested to know that the Marlborough Preparatory School and the Girls' Collegiate Lower School have been merged in the St. Catherine's School for Girls, under the principalship of Miss Mosgrove and Miss Thomas. A Montessori class under the direction of a trained teacher, the first to be opened in the city, will be a feature of this school. Miss Mosgrove and Miss Thomas were formerly principals of the Girls' Collegiate Lower School.

The Misses Tarrill and Mr. D. B. Beggs have been abroad since July, personally selecting, and having made models from all the leading houses of the world's fashions. They will arrive in Los Angeles about September 15, and will be prepared to show you all the latest creations in feminine apparel from the Paris markets.

Miss Kathryn Montreville Cooke will re-open her music class at Kramer's, 940 South Grand avenue, Monday, Sept. 9. Pupils wishing to arrange hours call in person or phone, F4711, Saturday morning, Sept. 7, from 9 to 12, or call evenings, phone 51599.

Wanted—Saleswomen for the following departments: Pattern, art, needlework, perfume, toilet goods and leather goods; also salesman for linen department. Only thoroughly experienced persons need apply. Ville de Paris.

Mr. Waldo F. Chase has resumed his classes in piano playing and for the present can be reached at the Marlborough School, Twenty-third and Scarff streets, Wednesday and Saturday forenoons.

Zimmamon's button factory, plaiting and sponging works, have moved to the new Orpheum building, the entire fourth floor. No. 836 South Broadway. Phones A5257; Main 8147.

Have your ostrich feathers cleaned, curled and dyed to sample. Accordion and knife plaiting. Braiding and embroidering. Buttons made. Watson Company, 247 South Broadway.

Dr. Fred Stahl, eye, ear, nose and throat, removed to Nos. 307-8 Los Angeles Investment Company's building, Broadway and Eighth street; both phones.

Attend Millinery School; make your spare time count; up-to-date methods; special attention to teachers; day and evening classes. A4723, 903 South Broadway.

Wanted—Five cabinet makers. Must be first-class workman. Apply at once to Room 432, San Fernando building, corner Fourth and Main streets.

Now is the time to remodel your houses. We also do screening, cement and plaster work. Pico and Figueroa. Main 8277; F1855. W. R. Phelps.

It costs nothing to enter The Times Booklovers' Contest, in which more than 150 valuable prizes will be awarded to the winners.

Otto West Co., Parisian expert designers; exclusive gowns and waists at popular prices. Suite No. 211-12. 313 West Third street.

Mrs. S. R. Lotshar, tutoring grammar grade work, No. 921 South Flower, wants pupils, day or evening study. F559.

W. T. Woods will form a class for beginners in dancing Monday evening, September 16. 748 South Figueroa st.

Plants and trees—40 per cent. off. Everything going. Hoover St. Nursery, 30th and Hoover. B3864; W.5656.

Miss Stout's lady barber shop, 117 West Second street, opposite Higgins building. First-class barber work.

Patterns cut to measure; perfection absolute. Rosenbleet, 207 South Broadway, second floor.

Furs to order, remodeled, cleaned, summer prices. Alaska Fur Company, 334 Mercantile place.

The Times' Branch Office, No. 116 South Broadway. Advertisements and subscriptions taken.

Bimini Turkish bath and treatment rooms for ladies and gentlemen, now open all night.

To let, 6-room cottage, No. 304 East Twenty-eighth street; $21, with water. Owner.

Dr. Samuel Slocum, ear, nose and throat. 430 Auditorium building.

Bimini Hotel, cool and comfortable; high-class service; summer rates.

City Steam Carpet Cleaning Works. Main 427; F6229. John Bloeser.

Dr. D. A. Thieme returned.

Peck & Chase Co., Undertakers.
1223-1225 South Figueroa street. Lady assistant. National Casket Company caskets. Tel. Main 61; 53737.

Fashion Auto Livery.
Weddings, funerals, business and pleasure calls. Under management of J. A. Wilcut. No. 1223-30 South Flower. Main 4490, F7110.

Wisconsin Association
Will receive the Veterans from their State with a Basket Picnic at Sycamore Grove Tuesday, September 10. Former residents of the "Badger State" are invited to attend; bring "well-filled baskets," to share with "our boys from home." Music, coffee and a pleasing programme arranged for.

Automobiles for Hire.
Seven-passenger, $4 per hour. Five-passenger, $3 per hour. Open day or night. Westlake Stable Garage, No. 1526 West Seventh street.

Enrollment Not Necessary
for The Times Booklovers' Contest, and you need not be a subscriber to enter.



Tagging a Feature.

Twenty-six thousand tags were provided and the greater number of them sold at the Catholic picnic at Redondo Beach yesterday. The sale was made to augment the building fund of St. James' parish. The third picture from the left is Judge Paul McCormick, the next Councilman Topham, the next to right, Councilman Betkouski, and at his left stands Bishop Conaty.

Redondo Beach.

CATHOLICS AT REDONDO BEACH.

Thousands Participate in Annual Picnic on Sands.

Los Angeles Orators Recount Record of Church.

Athletic Events Marked by Much Interest.

REDONDO BEACH, Sept. 7.—Bright-eyed babies, each looking its best for the baby show, pretty girls selling tags for a church fund, dignified members of the clergy, staid professional business men and busy housewives, off for an outing, formed the happy crowd that thronged the beach today when the annual Catholic reunion picnic of Southern California was held here. And from the youngest baby present to the beloved bishop of the diocese, the Rt. Rev. Thomas J. Conaty, D.D., there did not seem to be one person but was enjoying the day hugely.

Although the attendance was not as large as in former years, owing to the fact that the picnic had been postponed from August 24 on account of the infantile paralysis epidemic and consequently many had changed their plans, this fact did not detract from the pleasure of the day, which President D. F. McLaughlin of the Picnic Association described in a gratified way as a "howling success."

The day's programme started out with the baby show, always a big event in the Catholic picnics, and today's show was exceptionally interesting. Every baby entered was a prize-winner, as the judges wisely decided that each of the pretty, bright-faced youngsters deserved a trophy and gave to the first four first prize-winners silver cups, and to the others ivory rattles. The first prizes were awarded as follows: Boys under 1 year, Clair Benton Bentley, son of Mr. and Mrs. Edwin Bentley of Los Angeles; girls under 1 year, Dorothy Gertrude Fitzpatrick, daughter of Mr. and Mrs. Walter F. Fitzpatrick of Los Angeles; boys under 2 years, Joseph Alker, son of Mr. and Mrs. Eugene Alker of Los Angeles; girls under 2 years, Elizabeth Kels, daughter of Mr. and Mrs. Charles Kels of Glendale.

The judges of this important event were Mrs. M. A. Eckles, Mrs. M. J. Gonzales, Mrs. Ella Keppel. George Bertonneau was chairman of the committee.

A short programme of addresses was given in the big auditorium of the pavilion at 1 o'clock. Mayor J. H. Cavanah welcomed the visitors to the city and spoke of the honor conferred upon the city by the Catholics in coming here for the past six years for the annual outing. He expressed the hope that they would come so often it would become a habit and he turned over the city to the picnickers for the day.

Miss Bess Harvey sang "The Rosary" and in response to the appreciative applause sang "Where the River Shannon Flows." Miss Harvey has a lyric soprano voice of exceptional sweetness and her numbers were warmly appreciated.

President D. F. McLaughlin, who presided as master of ceremonies, then introduced the orator of the day, Judge Paul J. McCormick. Judge McCormick congratulated the citizens of Redondo Beach upon the way they had entertained the Catholic picnics in the past and said it was typical of the great southwest. He also congratulated the committees who had charge of the picnic, who, by their assiduous work and energetic zeal had made this picnic the success it promised to be. He then spoke of the object of the picnic, that of becoming better acquainted. He said, "Picnics are good things, as it is good to become acquainted with one another, and the spirit of tolerance that prevails in this country is enhanced when people of all faiths meet in social intercourse as today.

"Our churches are not social meeting places, only places of worship, and social ties are not promoted there, so it is necessary to encourage and conserve the social tie. Therefore, it is eminently necessary to bring the Catholics together in such gatherings as today. Many friendships are formed, old friendships renewed and present friendships cemented the more closely by these reunions"

President McLaughlin then introduced the bishop as "one of the greatest men in Southern California, our Good Shepherd, the Rt. Rev. Bishop Thomas J. Conaty."

Bishop Conaty said there had been a distinct understanding between him and the committee that he was not to make a speech, that Judge McCormick was to be the orator of the day. He laughingly referred to Judge McCormick's remarks in which he said he would defer to the bishop and said that McCormick, like the good boy he was, "put it onto father, after all" and so proved the fallacy of the song, "Everybody Works But Father." He expressed his pleasure at seeing so large a crowd and then referred to Judge McCormic in appreciative terms. He said that, although Judge McCormick described himself as "a man without a pedigree," he was satisfied to take the judge without a pedigree and award him all judicial honors for his splendid personal work. That pedigree is good enough for any of us," he said.

He read a telegram from the Pope in reply to a message of love which the bishop had sent for the people of the diocese. The telegram was as follows: "The Holy Father affectionately thanks you and sends his blessings. Cardinal Merry Del Val."

He called the attention of the people to the mass meeting to be held tomorrow at 3 o'clock under the auspices of the Knights of Columbus at the auditorium in Los Angeles, in honor of the veterans of the Grand Army. "There is no more beautiful flag in the world than Old Glory, no greater country than our beloved America and no citizenship of higher merit than that which you and I enjoy," he said.

This meeting he said was particularly out of respect to Hon. John E. Gilman of Boston, a Past Commander-in-Chief of the G.A.R. and a Knight of Columbus. He also announced that at the cathedral Sunday morning a Grand Army veteran Department Chapain of Massachusetts, Father Joshua Bodfish of Boston would deliver a sermon.

The exercises closed with the singing of the Star Spangled Banner led by Miss Harvey and the orchestra.

TAG SALES.

A fund for a new church in this city was started today with a vary material amount through the efforts of the young women of the St. James Parish of this city who sold tags throughout the day. The plan was that of Rev. Father James A. O'Callaghan, priest of the parish, under whose pastorate the congregation has grown so that a new church is necessary. Everybody here was tagged by the charming young women who appeared to have an unlimited supply of the tags. By evening about 26,000 of the tags had been sold. Mr. and Mrs. J. T. Martin had charge of the tags which were sold by Mrs. J. I. Lechner, Mrs. Edward Lechner, Miss Alice Tupper, Misses Esther and Viola Albright, Miss Rose Reinbolt, Miss May Murray, Misses May and Hannah McElligott, Misses Margaret and Joana McGreal, Miss Ada Schallert, Misses Evangeline and Aurelie Veilleux, Misses Teresa and Irene McElligott, all of Redondo Beach; Miss Hazel Smith, Los Angeles; Mrs. McIsaacs, Ocean Park; Mrs. Wismer, Ocean Park; Miss Alice McGreal, Los Angeels; Mrs. J. McElliam, Miss Elizabeth and Mamie Hewitt of Bakersfield.

The members of the church hope to build a new edifice and hold the first services in it by Easter, the church to cost about $10,000.

The sports programme which was in charge of Thomas Nash was of great interest. Of the events the most interesting was a foot race of veterans of the Grand Army. This, a dash of 100 yards, was won by J. L. Smith of Detroit, who was given a loving cup by President McLaughlin on behalf of the Knights of Columbus. Smith's competitor was Pierce Gardner, another veteran of the Civil War, whose home is in Redondo Beach.

At noon a banquet was served at Hotel Redondo, at which the bishop was guest of honor. About 125 guests were present, including the clergy and members of the committees and their wives. The visiting clergy were: Rt. Rev. T. J. Conaty, Rev. J. A. Riordan, Rev. P. J. O'Reilly, Rev. Father O'Garman, Rev. William Lord, Rev. Father O'Toole, Rev. P. O'Flynn, Rev. M. J. Conneally, Rev. T. Morris, Rev. Father Hegarty, Rev. Father Volbert, O.S.B. Rev. Father Raphael, O.S.B. Rev. Father Grotias, O.S.B. Rev. Father Le Sage, Rev. Father Gorrell, Rev. Father Diego, Rev. Father Domingo, Rev. J. A. O'Callaghan, Rev. Francis Conaty, Rev, J. J. Clifford, Rev. R. Gleason S. J. Rev. Father Theophilus, Rev. B. J. McGrath, Rev. B. J. Schiaparelli, Rev. J. Deenihan, Rev. G. Bergan, Rev. James O'Veil, Rev. P. Pierce, Rev. J. J. Lucy, Rev. C. J.Marcemak, Rev. Dr. Cotter, Rev. G. Donohue.

Following are the athletic events with the names of the winners:

Races:

The 50-yard dash for boys under 8 years: First, George Carson; second, Tommie Witt; third, Edwin McCarswell.

The 50-yard dash for boys under 10 years: First, Mark McKenna; second, Richard Hurch; third, Gottlieb Preinger."

The 50-yard dash for boys under 14 years: First, Robert Ward; second, Clarence Penne; third, August Schneider.

The 100-yard dash for boys under 21 years: First, Raymond Garcia; second, Ray Wilhart; third, C. M. Goodrich.

The 50-yard dash for girls under 9 years: First, Edna Rouden; second, Agnes Richards; third, Margaret Scarich.

The 50-yard dash for girls under 12 years: First, Katie Sharlsey; second, Thelma Shively; third, Gertrude Dietsch.

The 50-yard dash for girls under 14 years: First, Melba Zeller; second, Sarah McCabe; third, Marie Lindaken.

The 50-yard dash for marriageable ladies: First, Pauline Nefroney; second, Sarah McCabe; third, Lizzie Reiman.

The 50-yard dash for ladies over 176 pounds: First, Christine Merssen; second, Clara Howe; third, Mary Bryden.

The 100-yard dash for men over 200 pounds: First, John Fitzgerald; second, Mike Kiehy.

The 100-yard dash open to all amateurs in Southern California: First, Stonewall Jackson, 10 1-5; second, Aloys March, 10 1-2; third, Ray Willhart.

Married ladies' race: First, Mrs. Tuddle L. McKenzie; second, Mrs. E. H. Werner; third, Mrs. Margaret Fitzgerald.

Veterans' race: First, J. L. Smith, Detroit, Mich.; second, Pierce Gardner, Redondo.

Kangaroo race: First, Robert Powers and A. Manch; second, Ernest Manard and Pat Thompson; third, Ray Willhart and Ben Hayes.

All ladies' race, forty-five years and over: First, Mrs. Eloise Domingues; second, Mrs. George McClean; third, Mrs. Mary Cassidy.

Standing broad jump: Ben Hays, 9ft., 11in.; T. Donohue, 8ft. 9in.; A. Manch, 8ft. 7½in.

Hop, skip and jump: Donohue, 37ft. 10in.; Hayes, 30ft. 7in.; Kepfer, 34ft. 7in.; F. Hayes, 30ft. 7in.; Pat Higgins, 36ft. 4in.; Cussen, 33ft. 2in.; Welch, 33ft. 5¾.

Cheap tickets to San Diego and return, 13th and 14th.

NEW SERVICE IS STARTED.

Danish Steamer Kina Arrives and this Inaugurates Work of New Line from Copenhagen.

SAN PEDRO, Sept. 7.—The Danish steamer Kina, Capt. Hausen, 3020 tons, arrived this morning out 103 days from Copenhagen, via Antwerp and South America ports after an uneventful voyage. The Kina will discharge 800 tons of miscellaneous cargo and 250 tons of coke at the outer harbor dock for Los Angeles importers and will then proceed for San Francisco, carrying several thousands additional tons consigned to Parrot & Company.

The arrival of the Kina inaugerates the service of the East Asiatic Company of Copenhagen between European ports, San Pedro and San Francisco. The steamers Arabian and Bangor, will also be operated by this company at present and with the opening of the Panama Canal, the East Asiatic Company will dispatch at least two vessels each month from European ports to the Pacific Coast.

Los Angeles' cool spot, Hotel Congress. Eighth and Flower streets. East or West, Coronado is best.

DORSHEI TOVE SERVICES.

The newly organized Hebrew Modern Orthodox Congregation Dorshei Tove of the west side, will hold divine services during the coming high holidays Rosh Hashana and Yom Kippur at the Gamut Club auditorium, Eleventh and Hope streets, commencing Wednesday at 6 p.m. The services will be conducted by Rev. A. Arndt, who will also deliver a course of lectures both in the English and Jewish languages. Rev. M. Kaplan, son of the world's renowned blind Cantor, will chant the Mussaf prayers. Families who cannot afford to pay for seats should apply to Rev. A. Arndt, No. 1010 Valencia street, who has reserved a number of seats scattered throughout the auditorium for all those desiring to attend the services.

STANTON POST REST ROOM.

Stanton Post, G.A.R., has provided a comfortable rest room in the Auditorium, Fifth and Olive streets, which will be kept open during the entire time of the encampment, for the benefit of veterans. The comrades are cordially invited to accept the hospitality extended.

HUMANE SOCIETY MEETING.

M. C. Adler will take a party of officials of the Humane Society for Children to San Bernardino today in his automobile, to attend the State convention, which will open tomorrow. Those in the party will be E. R. McDowell, Mrs. H. R. Boynton and Mrs. Clara V. Kubel.

VITAL RECORD.

MARRIAGE LICENSES.

The following marriage licenses were issued yesterday. Name and age given.

ALONSO—FERNANDEZ. Luis Alonso, 34; Serafina Fernandez, 21.
BAEZA—FLEMING. Enrique Baeza, 29; Barbara Fleming, 36.
BOYLE—CUSTARD. James L. Boyle, 21; Leonise D. Custard, 21.
CAMPBELL—McNUTT. Walter R. Campbell, 42; Bonnie E. McNutt, 34.
CARPENTER—FLETCHER. James A. Carpenter, 29; Nellie M. Fletcher, 27.
DORR—GEORGE. Melvin L. Dorr, 25; Louise M. George, 22.
DUNN—TAYLOR. J. Alvin Dunn, 30; Anna M. Taylor, 30.
EICHER—MURRAY. Asthur B. Eicher, 21; Fae A. Murray, 20.
EYRAND—PEDROARENA. Florens Eyrand, 34; Antonia Pedroarena, 22.
GALVIN—McCARTER. James A. Galvin, 22; Kathleen F. McCarter, 21.
GETTINS—LOWNS. Edwin G. Gettins, 21; Charlotte C. Lowns, 18.
HUGHES—WHITE. Cecil M. Hughes, 30; Pearl B. White, 18.
KING—WEST. Frank C. King, 22; Blanche W. West, 20.
KNORN—FRUTH. John Knorn, 30; Sue Fruth, 20.
LARSON—MUNDY. William E. Larson, 29; Ella Mundy, 23.
MERSCH—SELSON. Theodore Mersch, 23; Annie Selson, 18.
MOESLY—LARSON. Gilbert Moesly, 21; Bertha Larson, 21.
OTAKE—HIROSE. Tokuji Otake, 25; Tomayo Hirose, 21.
RODRIGUEZ—LA ROCHE. Alberto B. Rodriguez, 28; Refugio C. La Roche, 26.
TURNER—WISHART. Richard A. Turner, 27; Ida F. Wishart, 30.
YAGER—MASON. Harrie W. Yager, 34; Gertrude Mason, 22.

BIRTHS.

Names, sex, place and date of birth.

DONOVAN. Mr. and Mrs. Lawrence E. Daughter. Los Angeles. August 29.
HERERA. Mr. and Mrs. Masedonia. Boy.

ASTHMA

If you are an Asthmatic it is because you have failed to adopt Dr. Owens' treatment. The only rational and scientific method that gives prompt and permanent relief. The worst cases are relieved and are perfectly free from Asthma as a rule in Twenty-four Hours, without Opiates, Sprays, Smokes, Atomizers, Massage and other injurious methods. His remedies are harmless; pleasant and easy to take. An interview will cost you nothing.

Office Hours 10 to 4.

Dr. J. S. Owens
409-10 Lankershim Bldg.
Entrance 126 West Third St.

"The Exclusive Specialty House"
Myer Siegel & Co.
443-445-447 S. BROADWAY
Autumn Importations Have Arrived
—for mention of which see our ad on Page 3 of the Society Section.



BACK FROM VACATION. Tan and freckles a plenty; perhaps some unsightly blotches and rough skin.

Bennett's Facial Massage
Is a luxurious, efficient treatment for restoring the complexion, beautifying the face and neck, and toning up the skin and nerves.
Human Hair goods and hair accessories.
Bennett's Toilet Parlors
539 SOUTH BROADWAY

Cemeteries.

Inglewood Park Cemetery
"The Only Modern Cemetery." Outside the city limits, on the Hawthorne car line. All lots are perpetually cared for. 300 acres of beautiful PARK and CEMETERY.
Office 207 South Broadway, Room 202. Phones F3303, Main 4859. Cemetery Phone 10541.

Hollywood Cemetery
Location ideal — modern and attractive. High, rolling mesa; beautiful lakes, trees and shrubbery. All lots under perpetual care. Melrose and Colegrove cars to grounds.
A1151. 240 LAUGHLIN BLDG. Main 201. Cemetery phones 53015. Hollywood 541.

203 Amelia street. September 5.
ROEMON. Dr. and Mrs. James O. Daughter. 1402 West Thirty-fifth place. September 1.
MACIEL. Mr. and Mrs. Joseph R. Boy. Leigh and Hazard streets. August 13.
MAUTZ. Mr. and Mrs. Jacob. Daughter. 2913 East Fifty-first street, August 30.
SILVER. Mr. and Mrs. Ralph C. Boy. 2776 Occidental street. September 5.
SUBBEHNSEN. Mr. and Mrs. Otto J. Boy. 2617 Darwin avenue. September 4.
TAKATAMA. Mr. and Mrs. Hishimajo. Boy. 121 Central avenue. August 3.

OFFICIAL DEATH LIST.

Name and place of death—	Age.	Date.
BJOSU, John. Los Angeles	32	6
CASE, Frank. Los Angeles	54	6
COOK, John. Los Angeles	64	6
CLUM, Belle A. Los Angeles	53	5
DE BELTRAN, Concepcion C. Los Angeles	69	6
DWIGHT, Chloe M. Los Angeles	57	6
FERGUSON, G. Los Angeles	50	6
HART, Alvin S. Los Angeles	31	7
HUDSON, Dr. Jarred B. Los Angeles	74	3
SPRUCE, Matilda. Los Angeles	61	5
STONE, Laura. Los Angeles	40	5
SUMMAN, Adam. Los Angeles	46	6
THOMAS, Ellen. Los Angeles	65	6

DEATHS.

With Funeral Announcements.

CLUM. In this city, September 5, 1912, Belle Atwood Clum, beloved wife of John P. Clum and mother of Mrs. Fisher Vechon. Funeral services will be held in the Church of the Good Shepherd at Ocean Park, Cal., Monday, September 9, at 2:30 p.m. Interment, Santa Monica Cemetery.

GARRISON. Horace Bancroft Garrison of Murrietta, Cal., beloved husband of Lulu Goldsmith Garrison, departed this life at Beaumont, Cal., September 7, 1912, aged 33 years, 1 month and 26 days.
His was laid to rest at Murrietta, Cal., September 4, 1912.

HUDSON. At No. 1223 West Twenty-second street, Dr. Jarred B. Hudson, a native of Illinois, aged 74 years.
Remains at the chapel of Robert Sharp & Sons Company. Funeral and interment, San Antonio, Tex.

KENNY. September 6, 1912, Thomas Kenny, aged 82 years.
Funeral at Bresee Brothers, Tuesday at 3 o'clock.

LEVY. At her late residence in Santa Barbara, Henriette Levy, beloved widow of the late Joseph Levy and beloved mother of Hortense, Juliette, Michel, Adolphe Levy and Mrs. H. Levy of Oxnard.
Funeral from the Southern Pacific depot, September 8, at 9:30 a.m. Please omit flowers.

MILLER. In this city, September 4, 1912, Mrs. Elnora Miller, beloved wife of A. H. Miller, aged 62 years, 6 months.
Funeral from the chapel of Dexter Samson Company, No. 1132 South Flower street, 2 p.m., Monday, September 9, 1912. Interment, Evergreen Cemetery.

MURPHY. September 5, 1912, William J. Murphy, aged 54 years.
Remains at Bresee Brothers. The body will lie in state at the First Methodist Church Tuesday from 1 to 3 p.m. Funeral at 3 o'clock. Friends invited. Interment, Rosedale Cemetery.

ROBERTSON. September 7, George W. Robertson, aged 49 years.
Funeral 10 a.m. Monday, from the chapel of J. H. Riedeman, No. 1430 South Main. Interment, Inglewood Park Cemetery.

SMART. At his residence in Covina, Saturday, September 7, George J. Smart.
Funeral under auspices of Southern California Lodge, No. 278, F. & A. M. Notice later.

SNODGRASS. Savilla Snodgrass, widow of the late J. C. Snodgrass, died at the home of her daughter, Mrs. John W. Garrett, No. 344 West Eighteenth street, Friday evening, September 6, aged 72 years; mother of Mrs. John W. Garrett, Mrs. B. F. Hard and Charles M. Snodgrass.
Funeral services at the chapel of W. H. Sutch, No. 942 South Figueroa street, Monday, September 9, 2 p.m. Friends invited. (Topeka papers please copy.)

FUNERAL NOTICE.

ATTENTION, LADIES OF G.A.R.

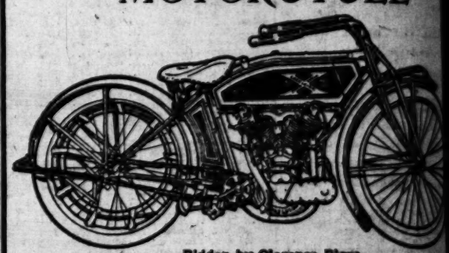
All members of Columbia Circle, No. 34, are requested to attend the funeral of Sister Elnora Miller at the chapel of Dexter Samson Company, No. 1132 South Flower street, at 2 p.m., Monday, September 9.

MARTHA J. PAUGH, Secretary.



Back to School
You cannot buy clothing too good—the better the quality and make the cheaper it is for you.
If you want to reduce to a minimum the expense of clothing your son—let us provide the garments.
Our boys' department is most complete.
"29 Years of Integrity" Mollett Clothing Broadway at

THE EXCELSIOR MOTORCYCLE



Ridden by Clarence Bigg.
The only single speed motorcycle to enter in the San Pedro Los Angeles endurance run to finish with a perfect score. No adjustment or repair was made in the entire 1000-mile run.
W. H. Whitesell, Agent
938 S. MAIN ST.

$5 ONLY Full Set Teeth
HUTCHASON
10-Year Guarantee
Teeth without plates by our Alvor methods. No sore mouth or loose teeth with Alvor system. Call today.
Dr. W. E. Hutchason
Reliable Family Dentist
Office Hours 8 to 6. Sundays 9 to 12
336 South Broadway
Sunset Main 9012. Home A5577

WHITE PO
REINA BRAND
A delicious Sweet Wine
the thing to offer to your company
$1.50 SPECIAL GALLON
Grumbach Wine
649 Central Ave
Main 4537

NO TAN THE FRECKLES' ENEMY
Do you desire a soft, velvety skin, free from Freckles, Tan or Sunburn? Then send for a jar of NO-TAN, the greatest remedy on earth. Price $1.00 post-paid.
NO-TAN MANUFACTURING CO.
Spaulding Station, Los Angeles, Calif.

Men and Wo
Let Me Cure Y
You should consult a
list in the treatment
complicated diseases
and children. I invite
consult me, while I am
loss and treatment
fee.
I have studied in
and the United
for 24 years, including
Art. My specialty
piles, fistula, kidney
tate glands, catarrh,
throat, bronchial
spleen, stomach and
Vitus dance, paralysis
urinary calculi, uric
ting, by the most
known.
I have made
cases given up
DR. B. RUBIN
Cor. Broadway, Alameda and
Plaza, Los Angeles, Cal.

Corsets and Corset Accessories Exclusively
Newcomb's 533 CORSET SHOP SOUTH BROADWAY



The WALKER PORTABLE "Seventh Year"
"Asbestos Lined." Bungalows, Garages, Cottages and Bunk Houses.
Any style, any price, any time, anywhere. Call and see our seven furnished samples at 1232 S. Grand ave. E. R. WALKER. Phones: Bdwy. 2686; 52561. P.O. Box 1973.

Install A LITTLE GIANT STATIONARY VACUUM CLEANING SYSTEM
In Your Home
PRICE $100 TO $175
Installed Complete.
Write for full information or phone.
ROMMEL-MUELLER CO.
53347. 1231 S. Figueroa St. Main 9977.

El Segundo
THE INDUSTRIAL CITY.
El Segundo Land & Improvement Co.
135 Title Insurance Bldg.

POST-OFFICE STABLES



N. K. LUSK, Prop.
Phones: Main 7267; A2117.
Fine Hacks, Broughams, and Victorias, with liveried drivers. Special attention to boarders. Full line of light livery horses for solicitors, and business wagons. Rates on application. Six-horse tallyhos. 329-331-333 New High street, Los Angeles, Cal.



to School

clothing too good—the better make the cheaper it is for you.

reduce to a minimum the ex- your son—let us provide his

partment is most complete.

Integrity" MULLEN & BU CLOTHING CO. BROADWAY at St

EXCELSIOR MOTORCYCLE



n by Clarence Bigge. rcycle to enter in the San Francisco to finish with a perfect score. Not a in the entire 1000-mile run.

hitesell, Agent 38 S. MAIN ST.

WHITE PORT REINA BRAND

A delicious Sweet Wine— the thing to offer to your company

$1.50 SPECIAL GALLON $1

Grumbach Wine Co. 649 Central Ave. Main 4537

Men and Women Let Me Cure You

You should consult a recognized specialist in the treatment of deep-seated, complicated diseases of men, women and children. I invite all sufferers to consult me, while I am offering my services and treatment for one-half my usual fee.

I have studied in Germany, France and the United States, and practiced for 35 years, including 21st Street, Los Angeles, Cal. My specialty—Nervous Debility, piles, fistula, kidneys, bladder and prostate glands, catarrh, eye, ear, nose, throat, bronchial tubes, lungs, heart, liver, spleen, stomach and bowel troubles, St. Vitus dance, rheumatism, and all forms of urinary calculi, uric acid and bed wetting, by the most successful treatment known. I have made cures in many cases given up as incurable.

DR. B. RUBIN

Cor. Broadway. Entrance 207 Broadway Floor, Los Angeles, Cal.

NOTICE TO PARENTS.

School Begins September 16th.

See Pages 18 and 19, Part III, for

BARTLETT'S BIG BEFORE SCHOOL SALE NOTICE.

Headquarters for Artificial Eyes J. P. DELANY Optician Established Here 17 Years Note New Address 436 SOUTH BROADWAY—Agts

Editorial Sheet—News, Views and Business

The Advancing City AND TRIBUTARY TERRITORY.

Los Angeles Sunday Times

Part II: 12 Pages THE MARCH OF EVENTS.

XXIst YEAR. SUNDAY MORNING, SEPTEMBER 8, 1912. PRICE: Single Copies, on Streets and Trains, 5 Cents. Per Month, per Copy, Delivered, 2½ Cents.

STEINWAY --the World's Standard Piano



THE Steinway Piano is owned and controlled by the Steinway Family. For Four Generations it has been made by Steinways—and today it is being made by Steinways. If you were to go to New York tomorrow to interview any of the Eight Direct Descendants of the Steinway Family now actively engaged in the business, you would be obliged to seek out Mr. Fred Steinway, Vice President of the House, at the Factory—where you would find him personally engaged in supervising the construction of Steinway Pianos. There, also, you would find Mr. Theodore Steinway, and also Three Other Members of the Steinway Family. Mr. Charles Steinway, President of the Institution, would be at the New York Office. Mr. William Steinway, of the Fourth Generation, would be directing the business of the Company in Europe.

What better testimony to the value of an instrument can you give than the fact that it is produced under the personal supervision of the men whose name it bears—and whose sole aim in life is to maintain the standard of the Steinway, the World's Best Piano? Too many instruments of today bear ONLY THE NAME of the original makers, who have long since passed beyond—the instrument itself having gone into the hands of other owners who, instead of maintaining former quality, have commercialized it.

Home of The Steinway

We are Exclusive Steinway Representatives for Southern California and Arizona. Steinways in Uprights and Grands, priced from $485 to $1850, purchasable on favorable terms, if desired. We're now showing Twenty-Five Beautiful Steinway Grands, just received, including a large number of different styles, some of them choicely art productions. Lovers of the Beautiful in Art and Music are especially invited to examine and try these superb Instruments.

Geo. J. Birkel Co. 446-448 South Broadway

Mehlin Pianos — Lafargue Pianos — Sohmer-Cecilian Players
Kranich & Bach Pianos — Steinway Pianos — Farrand-Cecilian Players
Weber Pianos — The Welte-Mignon Players — Kranich & Bach Players
Hobart M. Cable Pianos — Victor Talking Machines — Kurtzmann Players

SAN DIEGO BRANCH, 1356 FIFTH STREET.

THE REEDCRAFT CO.



Don't forget that quality counts in buying furniture that must stand the wear and tear of daily use.

For quiet elegance, real dignity and superior workmanship, "Reedcraft" can not be equaled at the prices we have them marked.

The genuine "Reedcraft" is on sale only at our shop,

810 South Broadway

LOST

Oriental Rug, bearing Barker Bros.' tag, between Shatto Place, and Third and Normandie. Suitable reward for return, or information which will lead to recovery.

Barker Bros ESTABLISHED 1880

724-738 So. Broadway

Seething Aftermath.

BULL MOOSE LEADERS TO FACE GRAND JURY.

Charges of Brazen Election Frauds Stir Official to Action.

Mass of Evidence Now in Hands of District Attorney to Show Theft Plot in Over Two Hundred Precincts of City and County—Gangsters to Be Given Chance to Explain Their Noisome Methods.

A THOROUGH investigation of the sensational charges made to the District Attorney's office that so-called Progressive leaders and henchmen openly violated the law in last Tuesday's election will probably be begun by the grand jury tomorrow afternoon.

A mass of evidence purporting to show that the members of the Lissner machine brazenly violated the law in over 200 precincts in the city and county in carrying out the plot to steal the election has been filed with Chief Deputy District Attorney Hanna, who is handling the matter. Hanna declared yesterday that he will place the evidence before Dist.-Atty. Fredericks, who is due to arrive in the city tomorrow morning, after a period of recuperation from a surgical operation.

It is intimated that scores of election officials and Lissner machine workers will be subpoenaed to testify before the grand jury and tell why they handed out "Progressive" literature, pasters and marked ballots in the polling places as charged by hundreds of Republican voters.

Several interested citizens already have sworn to affidavits alleging willful violations of the law by "Progressive" workers and have taken the matter up with the District Attorney's office.

VOTERS DENIED RIGHTS.

Numerous complaints have also been received by Hanna from a score of voters who declare that election officials in certain precincts when warned that they were violating the law in passing out "Progressive" literature and marked ballots declared that they received the literature with the supplies sent from the County Clerk's office. This is asserted in affidavits sworn to by Francis Marshall, a real estate dealer, and Col. W. H. Holabird. And this phase of the question will probably be thoroughly looked into by the inquisitors. County Clerk Lelande vigorously denies that "Progressive" campaign material was sent out with the election supplies.

Prosecution of lax election officials may also be instituted by the District Attorney because of the confusion which resulted at the polls because of the non-appearance of the appointed officers. Complainants have informed Hanna that less than one-half of the election officials were on hand when the polls were opened Tuesday morning. Hundreds of voters in many precincts were compelled to stand in line waiting for the election officials to put in an appearance. In Precinct No. 125 one lone judge was on hand at the appointed hour and twenty persons who called to vote were denied the privilege, and left in disgust. Hundreds of similar instances occurred in different parts of the city, according to the voters who have complained to the District Attorney's office.

VIOLATION IS CHARGED.

The law governing the punishment of election officers who fail to do their duty reads: "Any person who refuses to act upon such board, after proper notification of his appointment, shall be guilty of a misdemeanor, and upon conviction shall be subject to a fine of $500, and upon the failure to pay said fine shall be imprisoned for the period of one day for each dollar of said fine."

Chief Deputy Hanna has evidence in his possession purporting to show that the election laws were violated by certain "Progressive" officials at the following precinct polling places: Nos. 150, 154, 160, 161, 163, 138, 179, 164, 7, 88, 141, 142, 144, 352, and from 189 to 207 inclusive, and from 256 to 265 inclusive. Complaints have also been lodged with the District Attorney's office that nearly all of the election officials in the Sixty-third Assembly District violated the law in passing out "Progressive" cards and marked ballots. Hanna has received notice that in a large number of the election booths large lithographs of Roosevelt, Johnson and other third-party candidates plastered the walls in full view of the voters.

GRAND JURY INQUIRY?

"So many serious complaints have been made to this office about the methods employed by certain election workers," said Hanna, "that I have decided to take the matter up with Capt. Fredericks with a view of having the grand jury investigate the charge. If any of the charges is true it is almost certain that legal proceedings will be instituted against the guilty men.

"I have received hundreds of com-

(Continued on Second Page.)

For Admission Day.

GOV. ALVARADO'S FIRST FLAG DISCOVERED; HERE.



This Is Gov. Alvarado's Flag.

It will be exhibited for the first time tomorrow (Admission Day.) Hector Alliot, curator of the Southwest Museum, is shown holding this, the original flag of the first "Free and Sovereign State of California," which has been unearthed at San Diego. Crudely made of coarse materials, it is declared to be the original flag made for the revolutionary Governor in 1836.

WHAT is believed to be the original flag that floated over Los Angeles and the first "free and sovereign State of California," has been discovered and will be on exhibition in this city tomorrow, Admission Day.

In 1836 Juan Bautista Alvarado, an employee in the Mexican custom-house at Monterey, became involved in a difficulty with Gov. Gutierrez, and being threatened with arrest and imprisonment, set up a revolutionary party, captured the capital fort at Monterey and declared himself Governor. He maintained his position as

(Continued on Ninth Page.)

Pretty Key to Romance of Prison Bars.



Do You Know This Girl's Name?

It is the picture found in the possession of Clarence T. Hutchins, son of a wealthy Arizona man and a resident of Los Angeles for the past five years, but who is now in jail in Denver on a swindling charge. He admits that girl is his fiancee and that she lives in or near this city.

Who Is She?

SEEK PRETTY GIRL FOR SOLUTION OF SWINDLE.

THE picture of a pretty dark-haired girl, whose lips show just the trace of a smile, may be the key to the cell of a Los Angeles youth who is now a prisoner in a Denver jail. Clarence T. Hutchins, son of a wealthy resident of Arizona who has been living in Los Angeles for the past five years, is the central figure in the case. He is under arrest in the Mile-High City on a charge of swindling.

The girl is said to be living at Redondo Beach and Hutchins claims that he is engaged to be married to her. Friends of Hutchins who have seen the picture of the girl say that they have seen her in his company several times but declare that they knew nothing of the engagement.

Hutchins will not tell the name of the young woman and the only clew to her identity is the picture which the police found in the possession of the prisoner. When he was asked who the girl is Hutchins broke down and cried. He said that the girl had promised to marry him and that when she heard of his arrest and disgrace that she would probably break their engagement.

"I am innocent of any wrongdoing," said Hutchins, as he paced the floor of his cell in the Denver police station, "but the police here will not believe my story. When I was arrested I had the picture of the girl I am to marry in my pocket. The police took the picture away from me. I would rather die than tell who she is. She is a good girl and my arrest will simply break her heart. If I could only see her and explain things I know that she would believe me."

Hutchins told a friend in the jail that the girl whose picture he carried was Geneva Blaire and that she lived near Los Angeles. He would not give her address to the police and when asked if her name was Blaire, declared that he would not tell.

According to the police, Hutchins's victim was Edward Perry, Broadway and Eleventh street, this city. Hutchins did not appear personally, according to the police, but he introduced Perry to a man named Houston. It is claimed, who victimized Perry to the extent of several hundred dollars by a fake sale.

After the sale Houston disappeared. Hutchins said that he suspected that something was wrong and that when he found that Houston had left Los Angeles he went to the police and told them all the facts in the case.

Hutchins has employed a firm of Denver lawyers to represent him in court and says that he will clear himself of the charge brought against him. He says that his father will advance the money for his defense and that he will be able to show that Houston deceived him into believing that the auto sold was his personal property. The police think that if they can locate the girl it will go far toward establishing through her evidence the actual circumstances and the guilt or innocence of young Hutchins.

IRRIGATION CONGRESS.

Problems of the Soil Uppermost in the Programme Arranged for Annual Convention This Month.

The National Irrigation Congress, which will meet the 30th inst. for a week in Salt Lake City, is to be one of the most important since the birth of the Congress twenty-one years ago in the Utah city.

During the life of the organized irrigationists much has been accomplished. It has fostered the national reclamation act, the Carey act and other legislation important in the back-to-the-land movement. The total investment in irrigation work at the present time is over $600,000,000, and the irrigated area 14,000,000 acres.

Many subjects of national moment and of unusual interest to the irrigationist will be discussed at the coming meeting, among the topics assigned to world-wide authorities being the "Irrigation of the Great West," "Storing of the Floods," "Preservation of the Forests," "Opportunity to Build New Homes," and "Heeding the Call of the Landless Man for the Manless Land."

Besides the serious business of the convention the people of Utah have arranged a programme of entertainment beginning with an illuminated parade on the first night of the congress, this to be followed by the presentation of the irrigation queen, pageant of the Mighty Wizard of the Wasatch and exhibit of irrigated farm products. The Utah State Fair will be on tap for the entire week, and the semi-annual conference of the Mormon church, October 4 to 6, inclusive.

Low fares are announced by the railroads, and there will be a liberal attendance of delegates and others interested from Southern California and Arizona.

TALK ON HORTICULTURE.

Dr. A. J. Cook, State Horticultural Commissioner, will speak at the Chamber of Commerce at 8 o'clock, p.m., Wednesday, September 11. All persons in any way interested in the work of the commission are invited to attend.

THESE BINS OF PARTS.

Rock, Gravel and Sand on Tap in Large Juantities from New Plant of Local Company.

Three jumbo bins having a storage capacity of 20,000 tons and capable of entertaining twelve sixty-foot cars at one time are completed and ready for business at Twenty-seventh street and Compton avenues, where the $40,000 construction has been going on for some time under the direction of the Tejunga Rock Company.

The bins, which are the largest of their kind in this part of the country, are designed for rock, sand and screened gravel. Each will hold eight carloads of material, ready by means of mechanical loading devices to be delivered directly into one of the flying squadron of heavy motor trucks maintained by the company, whose quarries at Tejunga, Acton and other places supply the raw material for the capacious storage bins.

H. G. Feraud is president of the company, W. S. Heaton, vice-president and sales agent, and George H. Clark, secretary.

FINDS OUT FIRST.

Stops Winton Drivers and Owners on Street to Ask Them About Cars and Then Buys.

Warren Allison, who placed his order for a Winton six, resorted to a very unique method of determining whether or not he would buy a Winton. For three weeks he talked to every Winton owner he came in contact with and asked their experience with the car.

Allison took another machine and rode up and down the main streets and whenever he would see a Winton car he would stop it and ask the owner what he thought of the Winton. There was nothing he did not inquire about and after he heard the story of thirty owners he was satisfied and gave W. D. Howard his money.

The Howard Company received a carload of 1913 machines last week and made delivery. Another carload lef the factory and will be here within two weeks.

Record-Breaking.

PAST SCHOOLS TIMES THREE.

Equipment, Teaching Force, Attendance Multiplied.

Nitable Innovations to Be Tried Out This Year.

Nursing and Auto Building Among Departures.

With a corps of teachers 2000 strong attacking the cohorts of ignorance, with many new buildings and much new equipment, the schools will open a week from tomorrow under unusually auspicious conditions. Never before in the history of the city's public schools have pupils been offered so many opportunities and facilities as the coming year will give them under the course of study prepared this summer by Superintendent Francis and his assistants.

In all departments some tremendously significant changes and additions have been made and everything will be taught from fishing to finance.

Deputy Superintendent Monlux estimates that 50,000 children will enroll the first week, with 55,000 by the end of the month.

NOTABLE INNOVATIONS.

Practical nursing is to be taught at Los Angeles High School and possibly in some of the other high schools, under Miss Minnie Sullivan, a graduate of the California Woman's Hospital as well as of the State University. The course will cover one year and will not be compulsory. Girls will be taught to do the simpler things about the sick room, to meet emergencies of accident and illness, to be of assistanec to trained nurse in case of severe sickness, to use the simple home remedies, and to recognize symptoms of disease. Especially will students be trained to care for sick children. Text-books supplemented by lectures will be the method of instruction and classes will visit hospitals for practical examples.

The establishment of this course has been done largely in response to the demand of doctors and nurses that a course preparatory to hospital work be placed in the public schools.

COSTUME DESIGNING.

Costume designing, in all its intricacies, is another new feature to be added to High School work, with Miss Caroline Wood as instructor. This will not only prepare girls to design and make their own dresses but will teach them to judge style and cut of garments made by tailors and dressmakers.

To the jewelry work at Manual Arts High will be added a class in appreciation and judgment of precious stones, and of designing and fashioning gold and silver ornaments.

Polytechnic's employment bureau will be continued next year to foster employment of graduates of all High Schools. Each high and intermediate school will have a representative on the committee, who will be in touch with the merchants and other employers of the city.

FOR OUT-OF-DOORS.

At Gardena Agricultural High School the new buildings are ready for the special work of farm mechanics, household economics, agriculture and the sciences that lead directly to agricultural work, and the laboratory facilities are unexcelled. This school is now prepared to give work in agriculture superior to courses given in many colleges. Periods of study in the fields are to be extended, so that a boy may work out of doors all day, if he desires.

Ornamental gardening will be in charge of A. M. Woodman, who spent five years as an expert workman in Golden Gate Park and who worked his way through college by the sale of the vegetables and small fruits which he himself raised.

Dairying will be taught by S. H. Hall, who, before accepting employment last year at Gardena, was dairy expert in one of the United States experiment stations. The poultry plant, under his charge, will also be enlarged.

Hall will also carry on some extensive field experiments in varieties of plants that grow in Southern California. One of the first things which he will do on the openinf of school is to harvest his experimental crops of last spring, consisting chiefly of lima beans and corn.

Rural home economics will be taught by Miss Leland. This is in addition to the regular home economics course, and will include gardening—ornamental and economic—the care of milk on the farm, the care of poultry, the gathering and preparation of vegetables and fruit, and shop work, to the extent of being able to handle some of the common tools.

The carpentry course under Mr. Teall will be enlarged and to it will be added work in cement.

TEACH AUTO BUILDING.

Automobile building will be a part of the course to be taught at Polytechnic evening school, and the pupils will learn to construct a machine that will not only look well, but which will run.

The new High School at Wilmington will be finished the last of this month. It will have excellent departments of commercial, woodworking, machinery and domestic economics instruction. A fine marine library will be a special feature of the school.

Wilmington high is going in for social center work, and its auditorium will be a sort of meeting place for local clubs and societies.

A unique feature of the school is its employment bureau, for the pupils of the various departments will do work on orders from citizens, such as woodworking, commercial printing, etc.

TO BUILD BOATS.

A boathouse is to be built for the construction of boats at San Pedro. This house will contain two slips on the lower floor, while the upper floor will be devoted to drawing and manual training.

The courses of study in marine life, from the commercial as well as

(Continued on Second Page.)

BULL MOOSE LEADERS.

(Continued from First Page.)

plaints about the action of election officials and precinct workers since last Tuesday, many of them of a serious nature.

"I intend to put the matter before Capt. Fredericks tomorrow morning if he is in the city. I think the grand jury will make a complete investigation of the charges. I have no doubt but that the law was violated in many instances last Tuesday and hope that the guilty parties will be discovered and prosecuted to the limit, for violation of the election laws of California is a serious offense, and drastic steps should be taken to stop it in the future."

Hanna has a list of many of the election officials who neglected their duties and has the names of a large number of citizens who have signified their willingness to testify before the grand jury as to the methods employed by the Lissner gang in stealing the election.

The political situation in the State resulting from the nomination of a large majority of candidates for the Legislature on the Republican ticket, who are reported to have given a pledge to the State machine to name Presidential electors on the Republican ticket who will repudiate the Republican party, is by no means as simple as some of the Roosevelt hero-worshipers are proclaiming.

WAY OF TRANSGRESSOR.

Already hundreds of protests are coming in from all parts of the State that show that the plan to steal the Republican Presidential ticket for the use of the third-term party cannot be accomplished without the indignation of the straight Republicans in the State being voiced in a manner that may make the theft extremely difficult, if not altogether impossible of accomplishment.

Whatever private pledges the Johnson-Lissner Legislature nominees of the Republican party of California may have given to betray the party, the fact remains that they were nominated on a Republican ticket and by voters who declared their allegiance to the Republican party. Under the provisions of the newly-manufactured primary law, these candidates were running for two positions. They were nominated as candidates for the Legislature and elected as members of the Republican State convention with the ministerial duties of naming the members of the Republican State Central Committee and the Republican Presidential electors.

THE ISSUE JOINED.

This Republican State convention is made up of the fourteen holdover State Senators, the twenty Republican candidates for the State Senate and the eighty candidates for the Assembly. With the returns in from practically all the Senatorial and Assembly districts, the assertion is now made that there will be approximately ninety members who will repudiate the national candidates of the party.

From the North comes the news that this action will not go unchallenged. Also here in Los Angeles plans are being made to voice the indignation of the loyal members of the party. It is asserted that no party vote, however complete, could authorize the repudiation of the party platform and candidates, and that no private pledge made to Meyer Lissner to betray the party can take precedence legally over the obligation of the members of the Republican State convention to the Republican party, on whose ticket they were elected.

Chairman Vincent Morgan of the Los Angeles Republican Club declared yesterday that it is the intention of the straight Republicans to have one of the loyal Republican State Senators introduce a resolution in the convention commending the administration of President Taft and indorsing the platform and nominees of the Chicago convention. If this resolution should be voted down, or the chairman should refuse to entertain it, the regular Republicans will withdraw and hold a convention at which electors will be named loyal to the party and the nominees of the party for President and Vice-President. It will then be for the courts to decide whether the Taft or Roosevelt electors have the right to be on the Republican ticket in California.

APPEAL TO JUSTICE.

"I can see no objection to any set of men getting together and nominating any thirteen men for Presidential electors they may select," said Morgan yesterday. "But when the members of a third party propose to place the nomipees of their party for Presidential electors on the Republican ticket, and proclaim that there shall be no Republican Presidential electors on the Republican ticket in this State, the situation is one that demands prompt judicial attention. I believe that the courts will protect the loyal Republicans of this State from theft."

At the same time plans are being made to secure the nomination of straight Republican electors by petition. It is declared that there will be little difficulty in securing the 11,000 signatures necessary.

Despite the local contests, which should have tended to bring out a heavier vote, there was a big falling off in the totals last Tuesday as compared with the totals in the Presidential primary last May. The returns show that more than 75 per cent of the registered Republican voters in Los Angeles county refused to go to the polls on Tuesday. Numerically, the victory of the Bull Moosers is not brilliant. The vote over the State was just as light, showing that hundreds of thousands of loyal Republicans stayed away from the polls, being convinced that the Johnson-Lissner machine, with all its resources, could accomplish the election of a majority of its candidates. They deliberately chose to leave themselves free to take whatever action should be necessary.

SIGNIFICANT FIGURES.

The total registered Republican vote in this county is 228,814. The total Republican vote cast at the primary Tuesday was about 38,000 in the city and county. In other words about 110,000 Republican voters in Los Angeles county did not vote Tuesday. Of the 150,000 registered Republicans eligible to vote in the May primary election, 41,000 voted for Roosevelt delegates, 15,000 for Taft and 9500 for La Follette, or about 25,000 more than was cast Tuesday. Last May there were 156,302 votes cast in the State for Roosevelt delegates to the Chicago convention, 78,370 for Taft and 54,086 for La Follette. The total vote cast in May was 288,657 against less than 200,000 cast last Tuesday. In other words, only 200,000 Republicans of the 750,000 registered in the State went to the polls, a falling off of nearly one-third.

The only half way fair fight between the Republican party and the Bull Moosers was in the nomination of Congressional candidates. According to the tabulation admitted to be approximately correct there were 98,808 votes cast in the State for Congressional candidates who favored Roosevelt and 93,479 for those who favored Taft. The Taft candidates gained about 20,000 votes and the Roosevelt candidates lost the difference between 156,302 and about 100,000.

The question now arises whether these 100,000 Bull Moose voters shall be permitted to accomplish the disenfranchisement of more than 650,000 Republicans in California.

HELP ME AT THE KEY.

Poetic Prayer Composed by Girl Telegraph Operator Who Would Pass Over Her Trouble Lightly.

Poetry will out, sometimes in the most unexpected places and occasionally from unusual sources. One of the latest devotees of the muse and one who has been creating considerable comment around the Alexandria is little Miss Vivian Ewing, Postal Telegraph operator in the hotel. After months of vicissitudes and troubles caused principally by the patrons of the little station in the marble corridor, Miss Ewing evolved the following prayer to assist her through her hours of toil:

"Help me this day, O Lord to be
Kind and gentle with my key.
Help me earn my wage this day
And tempt me not to ask more pay
And if some man who sounds insane
Should move me to hot words profane
O stay my hand upon the key
And may I not make "H" for "P."

May I refrain to open my door
And kick through it a weary bore
Who brings to me his darling "kid"
To be transformed into a "lid."
And may I gently treat the cranks
Who after spoiling twenty blanks
Fold up a lot of callow slush
And sternly bid me, "send it rush."

And when the clock points five to eight
O help me then to calmly wait
While some pround dad leans on the booth
And wires baby has a tooth.
In short, pray make me what I aint
An understudy of a saint,
That I may hold this job of mine
Till time gives me the "30" sign.

PAST SCHOOLS TIMES THREE.

(Continued from First Page.)

scientific angles, will be expanded to meet the practical needs of students.

NEW BUILDINGS.

At Manual Arts, the new administration building is ready for occupancy and will be dedicated in October. Its most remarkable features are the large auditorium, seating 1800 persons, and the girls' gym, measuring 30x70 feet, and its reception-room, to be used when parties are to be given in connection with the social-center work. The machine shops are to be installed, and plumbing will be one of the new subjects taught.

Virgil avenue intermediate will be finished about the 20th inst. Here it is proposed to do a special class of social-center work, the handsome auditorium lending itself admirably to the holding of lectures, musicals and art exhibitions.

Western avenue school will be finished about the same date. Rose Hill is already completed. Malabar, Wadsworth and Lorena will be ready about the first of the year, and Santa Barbara avenue will be finished the first of February. Santa Fe avenue will be finished in November.

The new type of building favored by the superintendent's office and Board of Education is represented in the Santa Fe avenue and Wadsworth schools, built around a huge patio, which can be used for playground and gardening purposes. This plan, it is contended, gives the best opportunity for lighting and for ventilation, and both buildings mentioned are furnished with folding windows.

"The most important phase of our work, after all, is the elementary schools, the success of secondary education being really dependent on these, and on their power to hold the children until they arrive at high-school age. Education should be made attractive to the child, and should fulfill his every need," says Superintendent Francis.

NATURE STUDY WORK.

Among the many improvements in the elementary course is the addition of nature study work, under Dr. Charles E. Edwards, a graduate of Johns Hopkins and Leipsic Universities, who had special training abroad at Naples and Venice Zoological and Marine Stations, and who at present has charge of the elk-runs, buffalo grounds and zoo at Griffith Park. Dr. Edwards has taught in the Universities of Texas, Connecticut and Columbia, and is mentioned in "American Men of Science" as "one of the thousand American men who have done most to advance science in America." His course will include the study of animals and plants. The teachers will be taught how to present these matters, and emphasis will be laid on field work. Most of the work in this course will be done out of doors.

TO TEACH SWIMMING.

If, as seems likely, the board takes over the Bethlehem baths, a swimming teacher will be employed to teach the children, both boys and girls, of Macy, Amelia, Ann and Utah street schools, the aquatic sport.

Another departure along the line of improvement is the placing of a special teacher each for music and drawing in the larger schools—Main street, Hooper avenue, Vernon avenue, Twenty-eighth and Ninth streets. It is hoped, later on, to have special rooms for the teacher of these subjects in each school. The drawing work will be correlated with history, literature, nature study, and geography, as well as with the practical work of dress-designing and home decoration for the girls, and sloyd work for the boys.

Miss Grace Fulmer will have charge of both the kindergarten and first-grade work, and she has been busy, this summer, in plans for bridging the gap between these grades, which has been the bete-noir of teachers since the kindergarten department was organized.

The first grade and kindergarten teachers will do playground and Batavia work in the afternoons, and many of them have been taking playground courses this summer to fit them for this work during the coming year.

Miss Nellie De Vault, a Los Angeles teacher, has been studying the Montessori method at Berkeley and the work will be introduced experimentally in one of the schools.

PLAYGROUNDS EXTENDED.

Additional teachers have been engaged for the playgrounds, and new apparatus to the amount of $15,000 has been purchased.

School gardening will be continued under Prof. Clayton F. Palmer and Mrs. George Larkey, with several assistant teachers. A special feature of this work will be the ornamentation of school grounds with flowers, shrubs, lawns and trees.

New ungraded rooms will be opened at Los Feliz, Logan, Gardner, Grand avenue, Cambria, Fifty-second, Western, Sixteenth and Loreto streets. It is planned to open a room at Sixteenth street school for defective children as soon as the proper teacher can be obtained.

TEACHERS RETURN.

Teachers are returning to the city from their summer travel and study, filled with enthusiasm and new ideals.

Said Superintendent Francis: "A larger percentage of our teachers are doing this extra work than that of any other city in the United States, and it is a matter of pride and congratulation to this city that it is so."

On Saturday morning, the 14th inst., a principals' meeting will be held at 9 o'clock at Los Angeles High auditorium, followed by a general teachers' meeting at 10 o'clock. At 2 in the afternoon teachers will meet their principals at the various school buildings.

If You Want to Go East C. Haydock. F1618, Main 1616. I. C. R. R., 116 W. Sixth st.

BARNEY BERNARD is performing at the Ship Cafe.

Stores Open Monday

PROGRESSIVE SHOE STORES
C. H. Baker
LOS ANGELES - SAN FRANCISCO - PORTLAND

Stores Open Monday



This pump we have in suede, tan Russia and white nubuck. Regular $4 value.

$1.95



New model, low heel pump in patent, dull calf and white nubuck.

$2.95



In black and brown velvet, black and brown suede, white canvas and gunmetal calf.

$1.95

"AFTERMATH"

Last Week of Baker's Aftermath Sale of

PUMPS

This week will mark the close of the greatest shoe sale, in point of *pairs sold* and *values given,* ever held in Los Angeles. An overstocked condition is the reason for this sale, but what interests *you* most are the *values*—they are not only interesting, but *compelling.* Only about 2000 pairs remain and at the rate they are going they will not last the week out. When they are gone, we close the sale. Better come in early.

Women's New Model Pumps

Actual $3.50 to $5 Values

$1.95

Under this heading you will find about fifty styles, all this season's pumps, ranging in value from $3.50 to $5.00. The materials are white canvas, white nubuck, black and brown suede, black and brown velvet, black, blue, red, lavender, gray and purple satin, and Russia tan calf; welt and turn soles; covered and leather heels.

Women's Best Model Pumps

Actual $4 and $5 Values

$2.95

In this group are all the very best selling pump models of the season, the lowest actual value represented being $4.00. The majority of these pumps are $5.00 values. The materials are patent colt, gunmetal calf, black velvet, black suede, white nubuck, black satin and Russian tan calf; welt and turn soles; covered and leather heels.



$1.95



$2.95



$1.95

New Fall Catalogue
Out Oct. 1st
Send for One
451 South Broadway

All Shoes Carefully Fitted—Exchanged—or Money Refunded If Unsatisfactory In Any Way

C. H. Baker
Largest Retailer of Shoes West of Chicago
629 South Broadway

Men's Oxfords
Values to $5.00
Big assortment of styles from which to choose all leathers—broken sizes.
$1.95
At Spring Street Store Only
239 South Spring St.

To Le

October 1st

617-619 South Spring Street

Store, office and desk space in the centrally located, well-lighted and ventilated room now occupied by The Times and in which space will be reserved for The Times Branch Office and Information Bureau. Particularly suitable for railroad or steamship offices. Apply

The Times-Mirror Co.
619 South Spring St.

Open Monday



New model Colonial pump in black velvet, black satin and white cloth.

$1.95



This popular new model in patent, gun-metal white buck and Russia tan. Regular $4.50 value.

$2.95



In black velvet, black, blue, gray, red, lavender and purple satin, black suede and Russia tan.

$1.95

n's Oxfords

to $5.00 nt of styles from ose all leathers $1.95

ing Street re Only

outh Spring St.

Let

ober 1st

outh Spring Street

ice and desk space centrally located, ted and ventilated ow occupied by es and in which l be reserved for es Branch Office rmation Bureau. rly suitable for r steamship offices. Apply

es-Mirror Co.

uth Spring St.

Fashion's Latest Millinery

Nearly every day we are in receipt of imported hats from our resident buyer in Paris. Our close touch with creators of Parisian style in headwear enables us to show Los Angeles women the newest French ideas as soon as fast steamer and express can bring them. These hats possess distinctive style not evident in ordinary millinery. We invite your inspection.

VILLE DE PARIS

317-325 SO BROADWAY — 312-322 SO HILL STREET

A. FUSENOT CO.

United Fashion Show, September 19, 20 and 21.
Plan now to attend this grand Exposition of correct fashions for fall.

Women's Silk Hosiery

$1.00 Values, Special at Pair 75c

Pure thread silk stockings with lisle soles and lisle garter tops. In black, tan, or white. Special at 75c pair.

New Dress Trimmings

The prestige the "Ville" enjoys of always showing the largest and finest collection of beautiful dress trimmings—will be emphasized this season even to a greater degree. We invite you to inspect our new assortment of attractive accessories for costumes. Nearly every day our stock is augmented by new arrivals. Gold and crystal bugles; jet, spangled and embroidered nets; pearl trimming, lacet embroidered net, colored applique and ball fringe are among the most favored styles.

Authentic Styles in New Gowns, Coats, Dresses and Suits

Our superb collection of new garments for fall far surpasses any former showing by the "Ville." It is of the greatest interest to fashionable women, for it discloses the most authentic styles for all occasions. Exact copies of models from the best designers in Paris, Berlin and Vienna.

Superb Evening Gowns $100.00 to $500.00

These handsome costumes possess an unmistakable air of elegance and distinction. Only a personal view can give you an adequate idea of their beauty. The collection includes charming creations in brocaded satin, chiffon velvet, bullion embroidered chiffon, beaded net, satin charmeuse, etc. Designed in the fashionable pannier, empire and tunic effects with train.

High Class Novelty Coats from $65.00 to $300.00

This showing will bring you in contact with the latest ideas of the best designers in coats. Some are copies of imported models, and are especially designed for all dressy occasions, both afternoon and evening. Made of satin charmeuse, zibeline, plush, mirror velvet, etc. You must see them to appreciate their attractiveness.

Smart Novelties in Dresses $50.00 to $150.00

Beautiful novelty models, made of velvet, corduroy, or broadcloth combined with satin. All choice effects, some trimmed with fur.

50 New Satin Charmeuse Dresses
Values to $25.00. Specially priced **$19.50**
In black, midnight blue, taupe, brown. Fashionable model; some have Robespierre collars.

75 Auto Coats
Values to $40.00 Specially Priced.. **$25.00**
Full length models made of newest fabrics.

English Johnny Coats at $25.00 and $30.00
Modish models in the ultra-fashionable, velvet and corduroy coats.

350 New Tailored Suits Specially Priced at $24.75, $29.50, $35.00

These values are unequaled. Smart models in the most favored fabrics.

All Spring and Summer Suits, Coats and Dresses at 50% to 75% Less

Every garment must be closed out to make room for new goods. See display of summer garments in Hill Street windows.



Sketched from "Ville" Model



Baby Week

Advantageous buying for this occasion permits us to offer new garments for children up to 6 years, at

Savings from ¼ to ½

All odds and ends in summer goods at EXACTLY HALF PRICE

Pique Coats.....Half Price
Infant's Long Coats.....$5.00 to $18.50
Infant's Short Coats.....$5.00 to $25.00
In cashmere, corduroy, batiste and crepe de chine.
Cashmere Wrappers....$2.50, $3.75, $3.95 and $5.00
Silk Wrappers from.....$4.50 to $5.50
Flannelette Wrappers.....35c, 50c and 75c
Cashmere Shawls.....50c, 75c, $1.25, $2.50
Crepe Kimonos—Sizes from infants to 6 years. Price.....$1.25
Eiderdown Bath Robes—In plain and figured; sizes 1 to 6 years. Prices.....$1.50 to $2.50
Flannelette Bath Robes—Sizes from infants to 4 years. Prices.....50c and 75c
Soft Soled Shoes—Sizes 1 to 4, at.....50c, 75c
Colored Rompers at.....50c and 75c

Infant's Hand-made Slips and Dresses—Long or short. Prices
$1.50, $2.50, $3.50, $5.00, $6.50, $7.50, $10.00, $12.50
Children's Colored Dresses—Priced from....75c up
Colored Bloomer Dresses from.....$1.50 up
Infants' Blankets.....50c, $1.00, $1.50, $1.75
Wicker Cribs and Sleeping Baskets—Enamel finish.....$12.00 to $35.00
Enameled Wicker Dressers—For babies. Trimmed in pink or blue.....$30.00

Novelties at 50c each—Consisting of: Celluloid rattlers, thermometers, trinket boxes, toilet sets, baby books, talcum boxes, soap boxes, powder puffs, bib holder, etc.

We also offer rubber or celluloid articles at 25c each.

Dress Goods

Many entirely new fabrics are to be found in our dress goods section. We wish to make special mention of the following weaves: **Alaska or Frosted Zibeline, Two-Toned Diagonal, Bedford Cord, Eponge, Scintella, Velour de Laine, Shetland Suiting, in Monotone Effects, Bordered Fleur de Velour, and Mannish Mixtures.**

Silk & Wool Poplins

44 inches wide, at yard, $1.75.

This fabric is much favored by Fashion for making one-piece dresses and costumes. We show it in over 30 shades.

Our stock of Black dress goods includes Fashion's most favored fabrics.

September Sale of Linens

This important annual event is offering greater values than ever in dependable household linens. Replenish your supply now, while you can save.

TABLE LINENS

Lot 1. **All Linen Cream Damask**—In widths from 66 to 70 inches. Shown in dot, wide stripe, and floral patterns. **Sale price, yard** **75c**

Lot 2. **All Linen Table Damasks in Natural or Full Bleached**—Extra heavy weight linen, in all new patterns; widths 70 and 72 inches. **Sale Price, yard** **$1.00**

Lot 3. **All Linen Table Damask**—Full bleached damask in good designs. Two yards wide. **Sale Price, yard**..... **$1.25**

FACE TOWELS

150 dozen **Hemmed Huck Towels, size** 18x36 inches. **Sale Price, each**..... **10c**

200 dozen **Hemmed Huck Towels, size 20x40** inches. **Sale Price, each**..... **15c**

225 dozen **All Linen Huck Towels**—Hemmed, hemstitched, or scalloped. **Sale price, each** **25c**

CRASH TOWELING

200 pieces **Absorbent Crash Toweling**—Bleached. Width 17 inches. **Sale Price, yard**..... **8⅓c**

50 pieces **All Linen Toweling**—17 inches wide. **Sale Price, yard**..... **12½c**

75 pieces **Pure Linen Toweling**—17 inches wide. **Sale Price, yard**..... **16⅔c**

LINEN NAPKINS

100 dozen **All Linen Napkins**—Hemmed ready for use. Size 22x22 inches. **Sale Price, dozen** **$2.00**

75 dozen **All Linen Napkins**—In assorted patterns. In sizes 22x22 and 24x24 inches. **Sale Price, dozen**..... **$2.95**

125 dozen **Satin Damask Napkins**—Extra fine quality. Dinner size Napkins. **Sale Price, dozen** **$4.00**

BATH TOWELS

100 dozen **Turkish Bath Towels**—Bleached, with hemmed ends. **Sale Price, each**..... **10c**

100 dozen **Egyptian Bath Towels**—In solid colors, or all white; also white with colored border. Slightly soiled. **Sale Price, each**..... **25c**

175 dozen **Turkish Bath Towels**—All white. Large size, hemmed ends. **Sale Price, each** **35c**

GLASS CRASH

75 pieces **Absorbent Cotton Crash**, 18 inches wide. With blue border. **Sale Price, yard** **8⅓c**

50 pieces **Barred Linen Crash**, 18 inches wide. **Sale Price, yard**..... **12½c**

40 pieces **Linen Glass Crash**, 18 inches wide. **Sale Price, yard**..... **15c**

THREE VERY SPECIAL VALUES

500 YARDS CREAM LINEN BREAKFAST DAMASK
Extra heavy, all linen, 60 inches wide. **Sale price, yard** **65c**

100 DOZEN HEMSTITCHED TEA NAPKINS
In dot and fleur de lis patterns. Size 15x15 inches. **Sale price, dozen**..... **$3.00**

100 PAIR PILLOW CASES
Size 45x38½. Hemstitched and embroidered or scalloped and embroidered. Made of heavy muslin. **Sale Price, pair**..... **75c**

In Our BASEMENT SECTION

BLANKETS AND BEDDING

In Our BASEMENT SECTION

Immense purchases of mill clean-ups, job lots and mill seconds, allow us to offer—THE GREATEST VALUES EVER SHOWN IN LOS ANGELES, IN DESIRABLE QUALITIES AT POPULAR PRICES.

Cotton Blankets

These blankets are made by one of the leading mills in New England. They are guaranteed to be manufactured from long fiber cotton—which insures their strength and durability.

BLANKET PRICES ARE AS FOLLOWS:

Size 60x80 inches—In white, gray or tan. Fancy colored borders. These blankets have slight faults. Sale price, pair.. **39c**

Size 66x78—In white, gray or tan. Sale price, pair..... **75c**

Size 66x76—In white, gray or tan; excellent weight. Sale price, pair..... **89c**

Size 66x80—Extra heavy, in white, gray or tan. Sale price, pair..... **$1.39**

Size 66x76 White Wool-Napped—"Seconds" of $2.00 quality. Heavy weight; fancy borders in pretty pink and blue. The faults are of no consequence. Sale price, pair..... **$1.59**

Size 72x80 Heavy Wool-Napped—"Seconds" of $2.50 quality. The faults are very slight. Colors white or gray; extra size. Sale price, pair..... **$1.89**

Size 66x80 Plain Pink or Blue—With fancy white borders; very pretty. Sale price, pair..... **$1.95**

Size 66x80 Heavy Wool-Napped—"Seconds" of $3.00 value. The faults are of no consequence; soft and warm; in white or gray. Sale price, pair..... **$2.19**

Size 66x80 Wool-Napped Single Comforts—In fancy colored cotton. These are shown in very striking and handsome Indian effects; also plain colors. A remarkably pretty lot of comforts—most of which are absolutely perfect in every way. Real values range from $3.50 to $5.00. Sale prices $1.95, $2.19, $2.95 each.

BABY CRIB BLANKETS

Size 36x46. In plain white, with heavy and soft wool-nap and pretty borders. Good "seconds" of average 60c quality. Sale price, each..... **39c**

Size 42x60 SINGLE and DOUBLE CRIB BLANKETS—In plain white; also pink and blue tones with animal designs in nursery style; excellent qualities, in very good "seconds" quality up to 85c each. Sale price..... **49c**

Values ordinarily up to $1.25 each. Sale price..... **79c**

BED COMFORTS 89c.

Size 58x72, covered with figured silkoline on both sides; well made and filled with white cotton. Regular $1.00 value.

BED COMFORTS $1.79.

Average $2.50 quality; size 72x78; figured silkoline center, with colored sateen border; white cotton filling.

BED COMFORTS $1.00.

Size 72x78 for double bed; one side covered with pretty figured silkoline—the other plain; filled with clean white cotton. Only 10 dozen on sale. Unequaled value at $1.00.

BED COMFORTS $2.29.

A special value—plain borders of colored silk mull; center of handsome designed silkoline, filled with pure cotton; size 72x78.

BED COMFORTS $1.19.

Average $1.50 quality; size 72x80; covered with bordered silkoline on both sides; white cotton filling. An excellent warm comfort.

BED COMFORTS $2.95.

Large and heavy; made of fine silkoline, with extra wide silk mull border; pure white cotton filling.

BED COMFORTS $1.58.

Average $2.00 quality; size 72x78; a soft silkoline covered comfort; figured center with plain border; clean cotton filling.

Silk Mull Comforts $3.45.

An unusually handsome comfort; center of flowered silk mull, with plain mull border and figured silkoline back; white cotton filling.

Bed Comfort Materials

24-inch New Comfort Challies, at yd. 9c.

Side-Band Comfort Cretonnes, at Yard 12½c—36 inches wide; in soft percale weave. Beautiful colorings, absolutely fast.

24-inch Standard Prints and Calicoes in light and dark colors, at yard **6¾c.**

36-inch Colored Cheese Cloth—"Mill remnants." Special Monday at yard **3½c.**

Cotton Batting for Comforts

Guaranteed clean white sheet cotton.

½-pound rolls at.....5c and 8⅓c
1-pound rolls at.....15c and 25c

2-pound rolls, comfort size; clean white cotton. Special Monday.39c

3-pound rolls; size 72x84 inches. Special Monday.....49c

4-pound rolls; size 72x84 inches. Special Monday.....59c

36-inch Bleached Cambric—Ordinary value 10c. Special Monday only, at yard.....7½c

35-inch L. L. L. Unbleached Muslin, 10c value at yard 7½c—An exceptionally fine, weave and good weight.

Bed Spreads

Incomparable Values in White Crocheted Bedspreads

In double bed sizes. Sale prices **50c, 79c, 89c, 98c, $1.19, $1.39, $1.48, $1.69, $1.75 and $2.19.**

An Extraordinary Value in Crocheted Spreads

Extra heavy weight **Marseilles** pattern. Size 77x86, with cut corners, fringed or scalloped edges—$2.00 value at.....**$1.50**

We offer splendid values in WHITE SATIN QUILTS at **$1.95, $2.19, $2.45, $2.89 and $2.95 each.**

18x36 Cotton Huck Towels 10c grades at, dozen..... **95c**

23x48 Bleached Bath Towels— 35c quality at, each.. **25c**

18x36 Striped Glass Towels at, each **10c**

17x34 Twilled Cotton Towels, 5c each, dozen..... **55c**

Unsurpassed Outing Flannels, at yard..... **10c**

In well known Amoskeag 1921 cloth.

Great Basement Values in Sheets and Pillow Cases

—In the Well Known—

Atlantic Brand of Cottons

Splendid in weight and fine in weave; torn to proper sizes; finished with deep, plain hem. Decidedly under real values. Absolutely perfect goods.

ATLANTIC SEAMLESS SHEETS.

Size 54x90, at ea., 59c or $6.95 doz. **Size 72x90, at ea., 69c or $8.15 doz.**
Size 63x90, at ea., 64c or $7.50 doz. **Size 81x90, at ea., 74c or $8.70 doz.**

ATLANTIC PILLOW SLIPS.

Size 42x36, at ea., 17c or $1.90 doz. **Size 45x36, at ea., 19c or $2.10 doz.**

"Ville" Basement Special—SEAMLESS SHEETS.

Incomparable values at the following prices:

Size 54x90, really worth 60c; basement price.....48c
Size 63x90, really worth 65c; basement price.....53c
Size 72x90, really worth 70c; basement price.....59c
Size 81x90, really worth 75c; basement price.....63c
Size 81x99, really worth 80c; basement price.....63c

PILLOW SLIPS.

Size 42x36, really worth 18c; basement price.....14c
Size 45x36, really worth 20c; basement price.....15c

REGAL PILLOW CASES.

Made from strong fine muslin; size 42x36; a splendid value at.....10c

PUBLISHERS:
The Times-Mirror Company.
OFFICERS:
H. G. OTIS, President and General Manager.
HARRY CHANDLER, Asst. Gen. Mgr. and Treas.
HARRY E. ANDREWS, Managing Editor.
F. X. PFAFFINGER, Assistant Treasurer.
MARIAN OTIS-CHANDLER, Vice-Pres., Secretary.

Los Angeles Times

EVERY MORNING IN THE YEAR.
Daily, Sunday and 40-Page Illustrated Weekly.
Daily, Founded Dec. 4, 1881. 31st Year.

Business Office 517-521 South Spring Street.
Editorial Rooms, 110½ South Broadway.

Los Angeles (*Loce Ahng-hayl-ais*)

Entered at the Postoffice as mail matter of Class II.

ATTITUDE OF THIS JOURNAL.

For the country and the flag.
For the Constitution and the courts.
For upholding the honor of the army and navy.
For orderly liberty under law.
For an Ocean-to-Ocean highway.
For true freedom in the industries.
For unshackled labor, nation-wide.
For the just rights of the unorganized many.
For Labor's protection, reward and repose.
For the home and its safeguarding.
For social order and business solidarity.
For world-wide peace with honor.
For security in the State.
For the old cause and the Old Guard.

For TAFT AND SHERMAN

And against their allied antagonists,
Against political fads, freaks and frenzy.
Against the Big Noise and the Big Stick.
Against the new-fangled judicial recall.
Against free trade and free soup.
Against union conspiracy and misrule.
Against the un-American closed shop.
Against industrial discrimination and proscription.
Against, not organized labor as such, but
Against its acts when law-defying.
Against the bomb, boycott and bludgeon.
Against strikes, picketing and violence.
Against "progressivism" backwards.
Against treason and the red flag.

"OBVIOUSLY IMPOSSIBLE."

Everyone of course quite understands that it is obviously impossible for the third-termer to appear before the Senate and explain where the millions came from that have been spent by him in electioneering. Is it not one of our first principles of jurisprudence that no accused party is obliged to incriminate himself? Shall the colonel be called upon to explain? Oh, no! "Obviously impossible."

DID YOU EVER?

Now, really—without prejudice—did you ever, anywhere, in the whole course of your life, come across such perfect autumn days as we are enjoying in Los Angeles this year? And in Chicago they are sizzling like soft grease on a hot axle; and in Europe they are being soaked like squashy sponges in a cold-water tub. Comparisons would be odious if California, as a dwelling place, were not free to all good people, both native and foreign.

FREE LEMONS.

The Times does not altogether indorse the suggestion of an old-time Republican that it will be wise for those who are interested in preserving our citrus fruit, our beet sugar, and our sheep industries, to vote for the Democratic nominees for Congress. His reasoning is that the next Congress will be Democratic, because Roosevelt and his supporters will split the Republican vote, and that Democratic Congressmen will accord more consideration to one of their own party faith than to a Progressive.

Certainly we could not do much worse than to re-elect a Congressman who was asleep when the House voted to place lemons on the free list.

HONORABLE BANKRUPTCY(?)

Should a man be absolved from his legitimate liabilities because he has gambled away the money he ought to have retained to pay his creditors? The owner of a wall-paper business in Sacramento, after confessing that he lost $400 shaking dice at a cigar stand, has filed a petition in bankruptcy, his visible assets being one dollar.

If the law permits a man to be honorably discharged under such circumstances it ought to be amended. Many a man through injudicious but legitimate speculation or for want of business acumen has to seek the relief afforded by the bankruptcy court. But for one to squander $400 in shaking dice, when he knows that he has just debts to be paid, is neither poor judgment nor ignorance of business. It is an indifference to the rights of others that is nearly criminal.

VOTING BY MAIL.

If, as the Registrar for Sacramento county believes, voting by mail would save the taxpayers large sums of money, the project becomes worth a little investigating. Every vote cast in Sacramento at the late primaries cost the State $1.55. The constant multiplication of elections will make some retrenchment in expenditure a burning question in the not very far future.

Possibly a larger vote would also be brought out by this system. There are citizens too lazy to walk to the polls who yet might take the trouble to mark and mail a ballot sheet. But no Bull Moose would vote by mail with so many automobiles placed at his disposal. Voting by mail might bring out a larger Taft vote in California, especially on the part of the women, some of whom have nearly a mile to walk to their precinct booth. Only 25 per cent. of the registered voters in Sacramento county recorded their votes at the late primaries, a fact that takes all real significance from the resulting count and leaves a large and useless bill behind for election expenses.

Voting by mail undoubtedly will save the country money. This is really a minor point. Everything depends on whether it could be carried out without leaving unexpected loopholes for fraud and impersonation. Simply signing the name and address on the outside of the envelope does not seem to us sufficient identification of the voter. Bankers who take all the precautions in the world are still victimized by fictitious checks.

Nevertheless, the idea is good enough to attract the attention of experts. It is better than most of the so-called progressive reforms we have been getting lately. The expense of carrying on government by incessant appeals to the people will soon leave the people no money to pay for these and *ses* appeals.

VETERANS, WE SALUTE YOU!

Hail and welcome, old heroes! In your presence the voice of party and of faction is hushed to silence. Republicans and Democrats and Socialists and Progressives stand with heads uncovered before you, with hearts throbbing with gratitude toward the men to whom we owe the fact that there is a nation to govern.

"Backward, turn backward, O Time in thy flight."

Backward to the May mornings one and fifty years ago when we beheld the manhood of the land marching to wounds and death that the nation might live. "Marching along, marching along. For God and for country they went marching along," with the farewell tears of wives, and mothers, and sisters, and sweethearts, moistening as with a chrism the brave faces lit with the gleam of the bannered stars.

Again we behold them led by their brave captains. Sheridan—the Rupert who rode "to conquer or to fall." Sherman—whose army "sang the mighty chorus from Atlanta to the sea." Grant—

"Patient of toil, serene amid alarms,
Inflexible in faith, invincible in arms."

Logan, whose legions unvexed the current of the Mississippi from the Ohio to the sea. Hooker, whose men battled above the clouds at Lookout Mountain. Meade, who drove the foe southward away from the soil of Pennsylvania, and all the generals, and colonels, and captains, and—not least of all—the hosts, from the greatest commander to the poorest and most unlettered soldier who went over his doorsill to battle for the flag that sometimes knew disaster, but never knew dishonor.

Honor and reverence and gratitude for the gray survivors.

Loving remembrance to those who "sank to rest with all their country's wishes blest." We welcome those who visit us today. There is not a door in Los Angeles that would not burst its locks and fly off its hinges to open to them. There is not a purse in Los Angeles that would not, if occasion should make it necessary, empty its contents into their wrinkled hands.

They are the guests of the city and of every man and woman and little child in the city.

When the banner fell from Sumter's battlements we had thirty-two wrangling and discordant States populated by 30,000,000 of people. Now we have forty-eight homogeneous and harmonious commonwealths, containing 90,000,000 of souls, and our flag floats from the Arctic to the Caribbean and reaches across seas to Orient isles. Then we had war and privation, now we have peace and plenty.

Then we ranked fifth or sixth among the nations. Now we are not second to any power on earth. We are first in letters, arts and arms, first in freedom and prosperity and happiness.

These things we owe under the providence of God to the members, dead and living, of the Grand Army of the Republic. Again, and again, and yet again Los Angeles bids them hail and welcome.

TIRED OF VOTING.

The multiplication of elections, brought about by the primary, the referendum and recall and other "Progressive" fads, is likely to have one result that will go farther to destroy true representative government than any attempts to throttle the people with reactionary legislation. This latter is powerless because impossible, the former is dangerous because prevalent.

By everlastingly calling on the people to express their opinions through the ballot box on every unimportant and trifling issue, the people in the end will become sick and tired of voting. After countless excursions to the booths to determine whether a city of the second-class shall be granted the right to set up a town pump, or whether an office of clock-winder shall be established to attend to the official timepiece, or to elect one set of delegates who must appoint another set of delegates to decide what candidate shall be chosen at another convention to represent a certain party at some future election, to be followed after all this paraphernalia by another election between the two representatives chosen; we believe, after all the smoke and dust of so much preliminary business, when the crucial test comes many of the voters, out of sheer weariness, will stay away altogether and so leave the real decision to an inconsiderable minority.

The Americans are a busy people and, while willing to give all the attention possible to their duties as voters, grow restive at these endless calls on their time and patience. When elections every three or four weeks become an established custom—as they threaten to do at the present rate of increase—only the leisurely and the loafers will have time to attend to their duties as citizens. The conscientious, while not going back and forth from or to the polls, will be spending long, dragging hours in studying the blanket ballot sheets, so as to get some inkling as to what the elections are all about.

Even after a candidate has been duly elected to an office, there is no telling how soon a petition may be circulated to have him recalled, and we find ourselves links in an endless chain. Under so-called "Progressive" rule we live in a permanent state of unsettledness. Too many elections in the end will bring about too little voting. So it defeats that true idea of popular representation which is the aim and end of all really progressive legislation.

WILL HISTORY BE REPEATED?

Panic is the offspring of unreason, or of misinformation. Runs on banks are the result of a sudden loss of public confidence in the integrity or the business ability of those in charge of the bank. The great and lasting panic of 1893 was not the result of Democratic legislation so much as it was caused by a belief in the fulfillment of Democratic promises to legislate. The campaign of 1892 was made on the issue of abandoning the Republican doctrine of protection and substituting a tariff for revenue only. The Democrats expected to elect Cleveland and obtain the Federal offices. They expected to elect a majority of the members of the House of Representatives and control the appropriations. They did not in the least expect to change the political complexion of the United States Senate. Their leaders expected to be able to say after election:

Not Disturbed.



"We cannot enact a tariff for revenue only for the Republican Senate won't let us."

To their amazement, and not at all to their satisfaction, the landslide in November, 1892, included the Senate as well as the President and the House, and for the first time in thirty-four years the Democrats were able to enact or repeal a Federal law.

Between the election in November, 1892, and the meeting of Congress in December, 1893, there was a year of widespread commercial and industrial disaster. This was the result of popular belief that the Democrats would do what their spellbinders and newspaper organs had agreed to do from every stump and in every Democratic editorial sanctum from Bangor to San Diego.

The consumer of manufactured goods said: "I will defer my purchases because Congress will reduce tariff duties and goods will be cheaper." The retail dealer said: "I will not stock up with high-priced goods. The Democrats will reduce the tariff, and both imported and domestic goods will be cheaper." The wholesale dealer withheld orders from the manufacturer in order to await the coming of lower prices. The manufacturer—lacking his usual orders from the wholesalers—said: "I cannot afford to make goods with high-priced American labor that will, under a revenue tariff, come in competition with goods made by low-priced European labor."

The manufacturer thereupon closed his factory, his foundry, or his forge and discharged his workers, and they tramped the highways, and their wives and children went hungry or lived upon charity.

All this ruin was wrought because of the general belief that the Democrats would keep their promises.

But, when Congress met, its members proved to be better patriots than partisans. They turned right about face. They went squarely back on their platform. They adopted the Wilson tariff, which was more a change of schedule than a change of policies. It was indeed disastrous, but it was a long, long ways from the revenue tariff that had been promised. It was so far from a fulfillment of platform promises that Cleveland denounced it as "a partisan perfidy," although he did not veto it.

When it became apparent that Democrats would not carry out their free-trade doctrines confidence revived. The mills and factories were reopened. At the next election the Republicans carried the country overwhelmingly, and in 1896 the election of McKinley completely re-established public confidence and for sixteen years we have enjoyed a season of uninterrupted prosperity and marvelous growth.

Is history about to repeat itself? Will the "Progressives," by their unwisdom, their unthinking devotion to the third-termer, their insults to Republicans who decline to co-operate with them, drive enough old-time Republicans temporarily into supporting Woodrow Wilson to insure his election. Must we have another orgy of bankruptcy? That is the question that the American people will be required to meet on the 5th of November next.

CEMETERIES FOR THE LIVING.

Prejudice is hard to overcome. To many minds the idea that cemeteries in the future may become "pleasant picnic grounds" has a distinctly sardonic flavor. One of our city councillors has made the optimistic suggestion that some day we "may give our friends a treat by inviting them to the graveyard." At first blush—if blushing can be associated with so pallid a subject—this looks like a desperate expedient, an unmistakable proof that we prefer to take our pleasures sadly. The California spirit, on the contrary, prompts us to take our sorrows cheerfully.

A tea party among the tombstones, a pleasant ramble across the graves, a summer crematorium camp, according to public sentiment in such matters, would hardly bring out record crowds or necessitate the running of extra cars. Cemeteries while they should not be painful can never be pleasure resorts. True, Hamlet managed to extract considerable humor from their somber surroundings—evidently in Shakespeare's time; too, grave-diggers lightened their toil with facetious pleasantries—still this is not an age to take its humor grimly or its fun with funereal trappings. We can find plenty of pleasantry in life without going to the grave-diggers for it. Our West, anyway, these are generally Japanese. A Japanese grave-digger never jokes.

Still, in a modified degree burial grounds may afford an hour of quiet rest for the living as well as a quieter and longer rest for the dead. Our city cemeteries are pleasant and peaceful places, green and refreshing to the eye—cheerful breaks in the landscape to those not over-morbidly sensitive. While no onlooker desires to treat Death's tools and emblems with the bitter flippancy of Hamlet or the coarse levity of the two grave-diggers, every sensible person wants to divest the last debt paid to mortality of foolish fear and unreasoning gloom.

The sincere Christian should find nothing depressing in these, our cities of the dead, harmoniously arranged as they are with flowers and shrubs and shade trees, their white monuments pointing heavenward from the soft green turf, their environments speaking everywhere not of dust and decay, but of hope and resurrection. Why should not old friends find in the artistic grounds of Hollywood Cemetery some sympathetic corner where they might hold a quiet intimate reunion? What spot more appropriate for indulging in reminiscences, for living over again past scenes and past experiences—

"While looking on the happy autumn fields
And thinking of the days that are no more."

Under the great pine trees in the pretty cemetery at Altadena are secluded seats where in their more serious moments men and women may steal from business and bustle and pleasure some passing moments for those deeper contemplations that the lightest of us can never be entirely without. Did not Gray write one of the most melodious poems in the English language, inspired by the prospect of a quiet country churchyard?

In the active, the genial, the occupied hours which compose the greater part of our waking life, we do not expect in cemeteries to express our happiest feelings or to feed our swelling ambitions. Nor should we visit these hallowed resting-places to encourage doleful moods or to give vent to unavailing regrets. Surely the spots where we honor the memories of our cherished dead may be designed, not with any want of reverence, for the pleasure of the living.

UNCLE WALT.

The Poet Philosopher.

Ah, beauty is a rare possession! It makes this life here fit to live. And there are beauties of expression which beat all charms that drugs will give. Jemina has a fine complexion, and pearly teeth and azure eyes, and golden ringlets, in connection with rats and things that I despise. When first you see this glowing maiden with all her wealth of dazzling charms, you think she's come direct from Aidenn, and long to take her in your arms. But when you know the damsel better she doesn't satisfy the soul; alas, she is a chronic fretter—her temper isn't in control. She sulks and deals in pettish phrases, and all such things will leave their trace; in time they will distort like blazes that lovely and angelic face. Methinks I see her when she's older, with shrewish mouth and crimson beak, and he will be a suitor bolder than lions who her hand will seek. Mirandy has a disposition as sweet as honey from the comb; it's always been her sane ambition to make things pleasant in her home. She doesn't spend her time a-naggin', kind words are all she ever said; she's prettier than any wagon that ever yet was painted red, and as the years are swiftly sliding, still prettier this girl will grow, till on his pale white steed comes riding the knight with whom we all must go.

WALT MASON.

[Copyright, 1912, by George Matthew Adams.]

Venom Is Easy.

[Detroit Free Press:] David Beasco is noted for his ability to make his actors do things the way he wants them done.

One day at a rehearsal he was anything but satisfied with the expression of contempt one of the women was putting into a certain speech.

"More contempt!" he said. "More spite! More venom!"

"Oh, I can't do any better than I am," said the lady.

"Rubbish! Of course you can," cried Mr. Belasco. "Hiss the lines as you'd hiss the word 'Mushquash!' if you saw a lady friend in an imitation sealskin coat."

SKIRTS AND TROUSERS.

A COMPARISON BY ALICE WHEATLEY.

Still the battle wages over the propriety of women dressing themselves according to their own fancies, guided by the dictates of conscience. Now a woman believes that her conscience, like her clothes, should be always in good style. So when Fashion decrees clinging gowns, young misses and old misses, maidens, wives and widows all attenuate their garments to the clingiest proportions compatible with safe locomotion. This is their right—more desirable than the ballot.

Then the great masculine animal, who really has enough to do to regulate the circumference of his ungainly trousers, the chokiness of his stiff collar and the squareness of his padded shoulders, rises up on his hind legs and starts a veritable tornado of criticism. Preachers and lawyers and policemen and car-conductors must get weighty sentiments off their overcharged bosoms concerning the dreadful impropriety of woman and her shocking disregard for the struggling morals of the masculine, because she does not conceal in voluminous baggy garments the beautiful curves with which nature has so generously endowed her.

Why do women take so much trouble about their dress and their appearance? Is it not for the sake of raising man to a higher sense of spiritual and natural beauty? To do this her charms must be harmoniously revealed, not inharmoniously hidden. Mister Man professes to like a woman to be of a clinging disposition; why should he object to this quality in her dress?

Just imagine the appearance of our delightful Broadway between First and Eighth streets, if women clad themselves as inartistically and tastelessly as men do. Cut out all the pretty pink and white and pale-blue dresses, clinging to the softly rounded contours of female forms; replace them with the stiff, formal lines, the geometrical rhombuses and cubiform monotony of the city male attire; what would become of Los Angeles's most attractive thoroughfare? The glory would be departed.

Even in an instantaneous photograph a woman walking is a graceful picture. Just look at the instantaneous photograph of any famous man in the act of walking up the steps of the Capitol, or taken while leading a political procession, and say honestly if the picture is a pleasing one. Did you ever see in any other animal a motion so hopelessly awkward? The Greeks in their tunics, the Romans in their togas, the Levites in their sacerdotal robes were more artistic and effective than modern man in his tubular trousers, because their attire was more feminine. And—seeing they had no automobiles or electric cars—they seem to have covered considerable ground.

Sculptors are almost in despair in their attempts to make heroic statues out of modern men in their ugly modern dress. They had to put Disraeli in medieval robes before Westminster could stand for him. Stephen White in a toga would certainly appear more dignified as an adornment for our own Courthouse. In symbolical groups of statuary the woman's figure in woman's attire is always prominent. Imagine a man in a derby and turned-up trousers flaunting the light of liberty over New York harbor; or Jupiter thundering in a frock coat and a silk hat! Any modern-dressed woman would do for a model of Inspiration, of Poetry or the Drama.

And yet a lot of men have the impudence to rush into print, calling down girls for their present manner of dressing. This idea of men telling women how they should garb themselves, and even threatening to pass ordinances regulating shirt-waists and hobble skirts and high-heeled shoes, is on a par with John Bull's attempt to dictate to Uncle Sam as to how he should run his own canal. To a right-minded man there is nothing immodest in beholding the natural curves of a beautiful woman becomingly revealed in a close-fitting garment. For the other kind—women are not adorning themselves, certainly not in Los Angeles.

My thanks are due to the pastor of the First Baptist Church in Oakland for this last sentiment. Also for these words of true manliness: "The normal woman who has gifts of beauty or grace or any charm, physical, intellectual or spiritual, is bound to display them." I admit it is hard for man in his stiff, ugly, angular garments to be as virtuous as woman is in her clinging, dainty, artistic creations. Goodness seems to go more naturally in skirts. But oughtn't the male of the species to hush up about our way of dressing?

STREAKS OF WIT.

Wanted Information.

[Harper's Bazar:] "Have you purchased your new car yet, Mrs. Noorich?" asked the visitor.

"No, Mr. Smithers, I ain't. I can't make up my mind whether to get a gasoline car or a limousine car. Maybe you can tell me—does limousine smell as bad as gasoline?" inquired the lady.

Silence for Revenue.

[Washington Star:] "Of course, you have some convictions in matters of public concern."

"Mebbe," replied Farmer Corntossel.

"Well, why don't you come out and express them?"

"I dasn't. We've got boarders from all political parties."

Facts vs. Oratory.

[Youth's Companion:] "He who puts his hand to the plow," screamed the cross-roads orator, "must not turn back!"

"What is he to do when he gets to the end of the furrer?" asked the auditor in the blue jean overalls.

Surely Right.

[Philadelphia Record:] Tommy: Pop, what is executive ability?

Tommy's Pop: Executive ability, my son, is the knack of getting somebody else to do your work for you.

A Passing Scene.

[Washington Herald:] "Where is the fine view you boasted of in the booklet?"

"All around you," answered the landlord. "You can see an heiress in any direction you look."

It Looked That Way.

[Indianapolis News:] When Thomas P. Gore, the blind United States Senator from Oklahoma, was in Indianapolis to attend the Marshall notification ceremonies he told a story to illustrate a political point he had made.

"Old Abe was a negro in Arkansas who had never seen an automobile until he went to the city one day and was nearly struck by the machine as it went speeding down the street at about thirty miles an hour. The old man jumped to the sidewalk and gazed open-mouthed after the car.

"'Foh de good Lawd!' ejaculated Uncle Abe, 'dat man's hosses mus' a been goin' some when dey bruk 'way frum dat kerriage.'"

Pen Points: By

The Yankee tars are [illegible] down in Nicaragua.

What has become of the [illegible]? When last seen it was in the Dardanelles.

Link Steffens has broken [illegible] on the McNamara case. [illegible] sewer — open?

Kaiser Wilhelm is [illegible] Switzerland. Wonder what [illegible] the Swiss navy?

Things are quieter now in [illegible]. There has not been an [illegible] pelin airship for quite a while.

Going out of the party is [illegible] all if you feel like doing it, when the game is over is best.

Sam Gompers called on [illegible] the other day, but the President kept his hands in his pockets.

Well, if the rains come [illegible] fall and injure the grapes and [illegible] crops of California, rain's not [illegible].

A health faddist says: "[illegible] laughing." How can we help it [illegible] Bull Moose candidate is [illegible] stunts?

Three more aviators [illegible] in the sky. The death list [illegible] is already greater than that of the American war.

The candidate for Vice-President on the Prohibition ticket has been [illegible] ficially of his nomination. [illegible] name just now.

No, no, the name of the [illegible] the Vernon Tigers is not [illegible] Laudermilk. A twirler of that [illegible] to make a big noise.

Wonder who it is that [illegible] bunch of doves that are [illegible] on the guns of the hunters [illegible] price of the picture?

The Bull Moosers of Ohio have [illegible] Arthur Garford, the auto-maker, for Governor. But won't his [illegible] out before November?

While Col. Roosevelt is [illegible] duce the high cost of living he will look into the increased expense of a Presidential campaign.

Far be it from us to [illegible] but we hope that no rascally [illegible] will furnish the special car for the [illegible] fying tour of Woodrow Wilson.

South Pasadena women will [illegible] old hats in order to get money for the clubhouse. After this let nobody say a woman is not equal to any [illegible].

It is up to the government [illegible] protect the property of Americans in business in that country. Nothing [illegible] expected, nothing less could be [illegible].

There are times when one is [illegible] pelled to admire Senator Bristow. A Moose Senator from Kansas. For [illegible] does not open his mouth for [illegible].

A local musician claims that [illegible] charm spiders. We should [illegible] all depended upon who was doing [illegible] ing. In some cases it might [illegible].

It occurs to us that Chauncey [illegible] a living for some people who [illegible] able to extract one from politics [illegible] is a great meal ticket for some [illegible] ticians.

With Yale, Harvard and Princeton [illegible] ning for the Presidency one of [illegible] leges at least will have the honor [illegible] nishing the next occupant of the [illegible] chair.

Chairman Hilles calls a spade a spade [illegible] the indefensible situation developed [illegible] fornia as to the Taft electors. The [illegible] the Johnson gang is denounced [illegible] case of stealing. That about [illegible].

Woodrow Wilson now claims [illegible] opinions on the question of [illegible] have been misrepresented. But [illegible] he has never had the nerve to [illegible] printed words on that question. [illegible] gencies of politics are sometimes [illegible].

The recent developments in [illegible] contributions to past Presidential [illegible] paigns are no doubt a shock to [illegible] who think that contests can be [illegible] on a shoe-string. But it takes [illegible] from the beginning of politics to [illegible] of the free someone has furnished [illegible] ey. And heretofore it has always [illegible] custom of chairmen to accept it [illegible] ever source it came.

OH, YE WHO DWELL ON [illegible]

Oh, ye who dwell on mountains
Yet never see the sky,
Asleep beneath the pageant
Of the great stars wheeling by,
Who never know the joy
Of God's great wind's deep-toned [illegible]
Oh, wake ye to the starlight,
Hold vigil for the sun,
And shout ye with the [illegible]
And see the day begun.

And ye beside the seacoast
Who comprehend no sea,
Nor know the sound of breakers
For a swelling symphony,
And have no souls to follow
The ships, far out and free,
For you the tides are flowing,
For you the great waves run,
Your soul may sail the ocean
Although you walk the shore.

Ye dwellers in great cities
Who find no sacred fane,
Who seek within tremendous halls
But little things in vain,
And where great leaders give their [illegible]
Live your lives but for pain.
Look for your holy temple,
Search out your sacred [illegible]
Awaken to your leader,
Then—go labor as ye could!

—[Francis Waldron, in [illegible]

Angeles Times

INFORMATION

[illegible], Readers, Subscribers and Advertisers, Agents and the General Public.

SCOPE AND AIMS:

TIMES PUBLISHES REGULARLY [illegible] page of news and other reading [illegible] and a larger volume of advertising [illegible] any other paper extant.

PUSHING FEATURES: Independent, [illegible] uncompromised, unshackled, unpurchased and unintimidated. [illegible] LOS ANGELES TIMES is devoted [illegible] great principles of Liberty under [illegible] equal Rights in all fields of lawful endeavor, Industrial Freedom and [illegible] upbuilding of Los Angeles, the [illegible] of California and the great Southwest, and of This Journal. (See "Attitude of This Journal" [illegible] daily, printed on the editorial page.)

CIRCULATION. Daily net average [illegible] for 1895, 4,000; Sunday included—for 1895, [illegible]; for 1896, 26,194; for 1897, 28,558; for 1898, 34,733; for 1901, [illegible]; for 1902, 34,340; for 1903, 38,500; for 1904, [illegible]; for 1905, 45,180; for 1906, [illegible]; for 1907, 52,311 copies; for [illegible]; for 1908, 54,864 copies; for [illegible]; for 1909, 55,193 copies; [illegible] average for 1910, 57,258 copies; [illegible] average every day for [illegible] months of 1912, 59,155 copies.

[illegible] Agents. William Low[illegible] Eastern Agents, Brunswick Building, [illegible] Cremmer Co., Brunswick Building, [illegible] Ave. and 34th St., New York; 124-25 [illegible] Trust Bldg., 111 West Monroe St., [illegible] Washington Bureau, 44 Frost [illegible] (THE TIMES on file.) San Francisco [illegible] Bidwell Co., Bankers' [illegible] Building, 742 Market St., San [illegible].

ILLUSTRATED WEEKLY: Published [illegible] Thursdays; 40 pages; distinct and complete [illegible] The Unique Magazine of [illegible] Southwest." Mailed to subscribers separately from the Daily Times [illegible] $1.50 per year, postpaid. Single copies [illegible] 5 cents postpaid.

BRANCHES: Counting-room, Subscription Department, Editorial Rooms, City [illegible] and Local News Rooms—Sunset [illegible] 6290; Home 10991.

[illegible]: Daily and Sunday, 75 cents a [illegible]; $6.00 a year. Daily without Sunday, $4.50 a year. Sunday alone, $2.50; [illegible] $1.25 a year. Illustrated Weekly, $2.50 [illegible] the Illustrated Weekly. On the [illegible] Sunday issue is mailed. The [illegible] Weekly is mailed separately, a [illegible] advance.

[illegible]: On the regular week-day issue [illegible] 1 cent; 2 cents; on the Sunday [illegible] (3 parts), 7 cents.

TIMES' CIRCULATION FOR AUGUST, 1912.

[illegible] OF CALIFORNIA, COUNTY OF LOS [illegible], ss.:

[illegible] Chandler, Assistant General Manager of the Los Angeles Times, being duly sworn, [illegible] upon his oath that the following is a [illegible] correct office record of the daily circulation of said newspaper for the month of August, 1912.

	Copies.
1	55,274
2	55,139
3	55,254
4 (Sunday)	54,469
5	53,110
6	54,943
7	54,964
8	54,098
9	54,935
10	54,948
11 (Sunday)	55,778
12	55,188
13	55,310
14	55,505
15	55,379
16	55,000
17	55,345
18 (Sunday)	55,743
19	55,746
20	55,432
21	55,713
22	55,885
23	55,495
24	55,452
25 (Sunday)	55,193
26	55,709
27	55,822
28	55,646
29	55,894
30	55,778
31	53,990

[illegible] averages for every day of August [illegible] [illegible] day only, average for August [illegible]

HARRY CHANDLER,
Assistant General Manager, The Times.

[illegible] and sworn to before me this 8th [illegible] September, 1912.

T. L. CHAPIN,
[illegible] Public in and for the County of Los [illegible], State of California.

[illegible] Dennis, being duly sworn, declares that [illegible] has been for twelve years Superintendent of Circulation of the Los Angeles [illegible] that the above detailed statement of [illegible] for the month of August, 1912, is [illegible] and shows the circulation of The [illegible] for each day of the month named.

A. L. DENNIS.

[illegible] Superintendent of Circulation, The Times.

[illegible] and sworn to before me this 8th [illegible] September, 1912.

T. L. CHAPIN,
[illegible] Public in and for the County of Los [illegible], State of California.

[illegible] Times is the only newspaper in Los [illegible] that does not make a practice of [illegible] agents, newsboys and dealers the [illegible] unsold copies of its issues. Neither [illegible] it redeemed or pretends to redeem [illegible] its circulation by printing more copies [illegible] are actually necessary to supply its [illegible].

The Times entire circulation is practically [illegible] and it is more genuine and superior in [illegible] respect to that of any other newspaper [illegible] Southern California.

THE FLAG.

The following article is now reproduced from The Times of August 1, [illegible] one of the points involved relates to the flag of the United States, the treatment and respect due to it on important occasions. The article does not purport to embrace, by any means, everything that can be said on the subject or the interesting [illegible] historical subject of military customs, practices in the field, military [illegible], etc., but it does purport to [illegible] upon some of the more essential features involved in the customs of military life and the treatment due soldiers and citizens to our country's flag.]

[illegible] least that standard sheet!
[illegible] breathes the foe but falls before us,
[illegible] Freedom's soul beneath our feet
[illegible] Freedom's banner streaming o'er us?

As the time approaches for the assembling of the National Encampment of the Grand Army of the Republic in Los Angeles, questions concerning military customs, practices and observances are revived in some quarters, both military and civil, and stories in reference thereto occasionally reach The Times. One principal question is as to the methods of showing proper respect for the Stars and Stripes, the flag of the republic—officially designated "The National Flag"—under different environments, surroundings, conditions and circumstances. Answering some of those inquiries, and noticing anonymous, narrow-minded, malicious or insolent communications on the matter, and without undertaking to traverse the entire subject, with its numerous ramifications, it may be stated here:

(1) "National colors" or standard, "battle flag" or "regimental color" or standard, "battle color" or standard, are terms used to designate flags on a pike carried by troops. These flags are made of silk. Each color, or standard, is on a pike nine feet long.

(2) In the field and in action the national flag is carried alongside the regimental standard when the regiment marches, and on carries both. Battle inscriptions upon the colors of a regiment are not, as originally intended by Army Regulations, were to be placed only on the State standards. In cases where the troops immediately concerned were State and national organizations. In actual service, however, during the War of the Rebellion—the great period of practical test and trial, where precedents were overthrown and new ones established—the practice came in to have the regiments inscribing directly upon the alternate stripes of the national flag carried by them the names of battles through which they had passed. Regiments of the regular army, carrying the national flag, have, of course, the right to inscribe upon it the names of their battles upon it.

(3) A curious misapprehension exists

Pen Points: By the

The Yankee tars are sitting

What has become of the
When last seen it was in the
the Dardanelles.

Link Steffens has broken into
on the McNamara case. Was
sewer

Kaiser Wilhelm is browsing
Switzerland. Wonder what he
the Swiss navy?

Things are quieter now in the
There has not been an explosion
pelin airship for quite a while.

Going out of the party is no
all if you feel like doing it.
when the game is over is harder.

Sam Gompers called on Woodrow
the other day, but the Presidential
date kept his hands in his pocket.

Well, if the rains come prematurely
fall and injure the grapes and
crops of California, rain's our choice.

A health faddist says: "Refuse
laughing." How can we help it
Bull Moose candidate is pulling all
stunts?

Three more aviators found
in the sky. The death list in this
is already greater than that of the
American war.

The candidate for Vice-President
Prohibition ticket has been notified
ficially of his nomination. Don't
name just now.

No, no, the name of the new
the Vernon Tigers is not Butterm
Laudermilk. A twirler of that
to make a big noise.

Wonder who it is that furnishes
bunch of doves that are appropriately
on the guns of the hunters who
price of the picture?

The Bull Moosers of Ohio have
Arthur Garford, the auto-maker
for Governor. But won't his
out before November?

While Col. Roosevelt is arranging
duce the high cost of living he
look into the increased expense of
a Presidential campaign.

Far be it from us to intimate
but we hope that no rascally
will furnish the special car for the
fying tour of Woodrow Wilson.

South Pasadena women will
old hats in order to get money for
clubhouse. After this let nobody
a woman is not equal to any sacrifice.

It is up to the government of
protect the property of Americans
business in that country. Nothing
expected, nothing less could be asked.

There are times when one is
pelled to admire Senator Bristow,
Moose Senator from Kansas. For
does not open his mouth for publication.

A local musician claims that
charm spiders. We should imagine
all depended upon who was doing the
ing. In some cases it might cause

It occurs to us that Chautauqua
a living for some people who would
able to extract one from politics
is a great meal ticket for some of the
ticians.

With Yale, Harvard and Princeton
ning for the Presidency one of the
leges at least will have the honor
nishing the next occupant of the
chair.

Chairman Hilles calls a spade a
the indefensible situation developed
fornia as to the Taft electors. The
the Johnson gang is denounced as a
case of stealing. That about fits the

Woodrow Wilson now claims that
opinions on the question of
have been misrepresented. But
he has never had the nerve to deny
printed words on that question.
gencies of politics are sometimes

The recent developments in regard to
contributions to past Presidential
paigns are no doubt a shock to the
who think that contests can be
on a shoe-string. But it takes
from the beginning of politics in this
of the free someone has furnished the
ey. And heretofore it has always been
custom of chairmen to accept it from
ever source it came.

OH, YE WHO DWELL ON MOUNTAINS

Oh, ye who dwell on mountains
Yet never see the sky,
Asleep beneath the pageant
Of the great stars wheeling by,
Who never know the joy
Of God's great wind's deep-toned cry.
Oh, wake ye to the starlight,
Hold vigil for the sun,
And shout ye with the mighty wind
And see the day begun.

And ye beside the seacoast
Who comprehend no sea,
Nor know the sound of breakers
For a swelling symphony,
And have no souls to follow
The ships, far out and free,
For you the tides are flowing,
For you the great waves roar,
Your soul may sail the ocean
Although you walk the shore.

Ye dwellers in great cities
Who find no sacred fane,
Who seek within tremendous halls
But little things in vain,
And where great leaders give their lives
Live your lives but for gain,
Look for your holy temple,
Search out your sacred thought,
Awaken to your leader,
Then—go labor as ye ought!
—[Francis Waldron, in August

Los Angeles Times

INFORMATION

Readers, Reporters, Subscribers and Advertisers and the General Public.

DON'TS AND AIMS:

THIS PUBLISHES REGULARLY [illegible] and other reading matter and a larger volume of advertising than any other paper extant.

DISTINGUISHING FEATURES: Independent, established, unpurchased, unprejudiced, unencumbered.

THE LOS ANGELES TIMES is devoted to the principles of Liberty under the Constitution; to the defense, industrial Freedom and the upbuilding of Los Angeles, the metropolis of the great Southwest, and the State of California and the welfare of This Journal. (See "Attitude" on the editorial page.)

CIRCULATION: Daily net average for 1897, [illegible]; for 1898, [illegible]; for 1899, [illegible]; for 1900, [illegible]; for 1901, [illegible]; for 1902, [illegible]; for 1903, [illegible]; for 1904, [illegible]; for 1905, [illegible]; for 1906, [illegible]; for 1907, [illegible] copies; for 1908, [illegible] copies; for 1909, [illegible] copies; for 1910, [illegible] copies; for 1911, [illegible] copies; for 1912, [illegible] copies; Sunday average for 1910, [illegible] copies; Sunday average for 1911, [illegible] copies; Sunday average for 1912, [illegible] copies; average circulation every day for seven months of 1911, [illegible] copies.

Eastern Agents, William Lawrence Brunswick Building, New York; 834-35 Tribune Bldg., 111 West Monroe St., Chicago. Harrison Barnard, 46 Frost Building, 703 Market St., San Francisco.

THE TIMES on file at R. F. Bidwell Co., Bankers' Row, P. L. Bidwell Co., Bankers' Row, 2 Royal Exchange, London, England.

ILLUSTRATED WEEKLY: Published every Sunday; 40 pages; distinct and complete magazine of [illegible] pages; "The Unique Magazine of the West." Mailed to subscribers monthly from the Daily Times Building. $1 per year, postpaid. Single copies 10 cents.

TELEPHONES: Counting-room, Subscription Department, Editorial Rooms, City and Local News Rooms—Sunset Main 8200, Home 10001.

TERMS: Daily and Sunday, 75 cents a month; $8.00 a year. Daily without Sunday, 50 cents a month; $6.00 a year. Sunday alone, $2.50; Illustrated Weekly, $2.50. Postage on Sunday issue is mailed separately, a [illegible] cents. Weekly is mailed separately, a [illegible] cents. On the regular week-day issue [illegible] cents; on the Sunday [illegible] cents.

STATEMENT OF CIRCULATION FOR AUGUST, 1912.

STATE OF CALIFORNIA, COUNTY OF LOS ANGELES, ss.:

H. Chandler, Assistant General Manager of the Los Angeles Times, being duly sworn, says that the following is a correct statement of the daily circulation of said newspaper for the month of August, 1912.

	Copies.
August, 1912.	
1	55,374
2	55,133
3	55,354
4 (Sunday)	54,495
5	55,110
6	54,943
7	54,954
8	55,098
9	54,925
10	54,948
11 (Sunday)	54,773
12	55,588
13	55,720
14	55,605
15	55,379
16	55,000
17	54,895
18 (Sunday)	54,743
19	54,745
20	55,635
21	55,713
22	55,595
23	55,495
24	54,452
25 (Sunday)	54,133
26	53,790
27	53,493
28	53,668
29	53,694
30	53,753
31	53,800

Average for every day of August 55,227
Daily average for August 55,179

HARRY CHANDLER,
Assistant General Manager, The Times.

Subscribed and sworn to before me this 5th day of September, 1912.

T. L. CHAPIN,
Notary Public in and for the County of Los Angeles, State of California.

T. L. Chapin, being duly sworn, declares that he has been for twelve years Superintendent of Circulation of the Los Angeles Times; that the above detailed statement of the circulation of The Times for the month of August, 1912, is correct; that it shows the circulation of The Times on the last day of the month named.

A. L. DENNIS.

Subscribed and sworn to before me this 5th day of September, 1912.

T. L. CHAPIN,
Notary Public in and for the County of Los Angeles, State of California.

The Times is the only newspaper in Los Angeles that does not make a practice of giving agents, newsboys and dealers to [illegible] copies of its issues. Neither does it increase or predate its editions, or [illegible] circulation by printing more copies than are actually necessary to supply its [illegible] trade.

This entire circulation is practically paid for, and it is more genuine and superior in respect to that of any other newspaper [illegible] Southern California.

THE FLAG.

The following article is now reproduced from The Times of August 11 [illegible] of the points involved rehashing the flag of the United States [illegible] on important occasions. The article does not purport to embrace, by [illegible] everything that can be [illegible] on the subject or the interesting [illegible] subject of military customs [illegible] practices in the field, military [illegible] etc., but it does purport to [illegible] upon some of the more essential [illegible] involved in the customs [illegible] life and the treatment due [illegible] and citizens to our country [illegible]

[illegible] that standard sheet!
[illegible] the fire but falls before us,
[illegible] still beneath our feet,
[illegible] banner streaming o'er us!"

As the time approaches for the assembling of the National Encampment of the Grand Army of the Republic in Los Angeles, questions concerning military customs, practices and ceremonies are revived in some quarters both military and civil, and inquiries in reference thereto occasionally reach The Times.

The principal question is as to the proper methods of showing proper respect for the Stars and Stripes, the standard of the republic—officially designated "The National Flag"—under various environments, surroundings, conditions and circumstances. Among some of those inquiries are letters evidently anonymous, narrow, [illegible] malicious or insolent comment on the matter, and without undertaking to traverse the entire field, with its numerous ramifications, it may be stated here:

The "national colors" or standard, "battle flag" or standard, "battalion" or standard, are terms [illegible] designate flags on a pike carried by troops. These flags are made [illegible] Each color, or standard, is [illegible] nine feet long.

[illegible] the field and in action the [illegible] flag is carried alongside the [illegible] standard when the regiment or [illegible] carries both. Battle inscriptions [illegible] the colors of a regiment or [illegible] are, as originally intended by [illegible] Regulations, were to be [illegible] only on the State standards in [illegible] where the troops immediately [illegible] were State and not [illegible] organizations. In actual [illegible] however, during the War of [illegible] and during the great period of [illegible] and trial, where precedents [illegible] were [illegible] and new ones [illegible] the practice came into [illegible] of regiments inscribing directly [illegible] the alternate stripes of the [illegible] carried by them the [illegible] through which they [illegible] Regiments of the regular [illegible] carrying the national flag, had, [illegible] the right to inscribe the [illegible] of their battles upon it.

A curious misapprehension exists in some quarters, mainly among civilians, but even among inexperienced soldiers, concerning the unfurling, hoisting and displaying of the flag at night. The usual custom is, to be sure, for the flag to be not flown from the staff after dark. The reasons for this are, first, that such display is not often really necessary; and, second, that the exposure of the emblem to the elements is injurious and destructive, especially so in bad weather. But while the flag is thus, as a rule, protected after dark, there is manifestly no impropriety, much less no "dishonor" in keeping it aloft throughout the livelong night when occasion justifies. At the same time its continuous display from a staff would interfere with the beautiful and impressive ceremony of hoisting and lowering the colors at sunrise and sunset, respectively—an established custom at regular army posts. Provision is made in the Army Regulations (which are law through the direct sanction of Congress) for a storm-flag of strong bunting, to be hoisted upon occasion—a flag five feet by eight feet nine inches in dimensions. This fact implies very plainly that the flag is not necessarily to be hauled down in inclement weather, or even at night. Touching the use of the emblem under strenuous circumstances, a striking and impressive illustration is found in the sublime words of Francis Scott Key, author of the "Star-spangled Banner," in the noble lines which lead that immortal epic:

"Oh, say, can you see, by the dawn's early light,
What so proudly we hail'd at the twilight's last gleaming,
Whose broad stripes and bright stars, thro' the perilous fight,
O'er the ramparts we watch'd were so gallantly streaming?
And the rocket's red glare, the bombs bursting in air,
Gave proof through the night that our flag was still there!"

Here it is plainly indicated that the flag over Fort McHenry (near Baltimore,) beleaguered by the British in 1814, on the night of September 13, had been flying throughout the night. (The enemy had terminated his investment before morning.) The reasons for sometimes flying the flag at night over camps, fortresses and other places defended by troops, are perfectly obvious to every experienced soldier, and indeed should be so to every thoughtful citizen. In the event, for instance, of a fort being invested by the enemy, as in the case cited, with a relieving force approaching, the display of the flag and a view of it by the rescuing force from a distance would become vital matters. Should the flag be hauled down at dark, according to the erroneous belief of certain stupid persons, there would be no sufficient visible evidence to satisfy the succoring troops that the garrison had or had not surrendered to the enemy. Such knowledge would be essential for the enlightenment of the relieving force. Moreover, the flag must be kept aloft up to the last moment, whether in the day or in the night, for the sake of the cause and the country; for the sake of courage, loyalty and devotion to the standard and the nation. In brief, the Stars and Stripes were made to be kept aloft, and not to be pulled down, certainly not by their defenders.

(4.) Salutes: Officers and soldiers, when not carrying arms, salute each other an all proper occasions when passing or when coming in fairly close proximity to each other. The junior salutes first, and the senior returns the salute; and if he is an educated, conscientious and scrupulous officer, he will as scrupulously acknowledge the salute given him by the junior, whether officer or private. When the persons are unarmed, the salute is given with the right hand raised to the height of the eye and as quickly brought down; the actors not halting, but turning their eyes respectfully towards each other. When the salute is given with the sword or rifle, the prescribed formulas are observed. A soldier under arms (carrying a rifle or musket) when passing an officer, salutes with his left hand brought smartly against his piece at the height of the right shoulder. This is in addition to handling his weapon in the manner prescribed by regulations. A sentry on post, in the daytime, salutes a commissioned officer passing across or near his beat, by halting, facing outward, and "presenting arms;" but at night he is not required to salute at all. An officer of, appropriate rank approaching a picket post is saluted by the men composing the order of their commander (whether he be a non-commissioned or commissioned officer,) who, on seeing the superior officer approaching the post, calls out, "Turn out the guard—general officer!" When the officer arrives opposite the line thus assembled, the subordinate officer commands, "Present arms!" which having been done, the men "recover arms," and the officer passes on, or tarries for a moment to confer with the officer of the picket post, asking him questions or giving him instructions, as the case may be. But at night this ceremony and all like ceremonies are scrupulously omitted, and for the very good reason, as laid down in the regulations and justified by common sense, that the observance of any particular ceremony, accompanied by the noise of giving orders or the handling of rifles, might arouse the attention of the enemy's pickets or spies to the fact that a general or other commanding officer was in the vicinity; and this would be the "giving away" of information in very unmilitary fashion. So there be ceremonies and ceremonies, and times for their observance as well as times for their non-observance.

(5.) In the field, an aide-de-camp, or other staff officer, carrying a message from one part of the field to another, proceeds on horseback with the utmost celerity, and, after reaching a point near the person of the officer for whom the message is intended, the subordinate salutes, quickly dismounts, and then hands his message, if it be in writing, to the superior officer. Should the latter be mounted and moving, the aide delivers his message without dismounting. If the message be not in writing, the aide delivers it orally; then, after waiting to be dismissed by his superior, he again salutes, and returns rapidly to the spot whence he came, or to which he may be ordered.

(6) The office of "the colors"—the national flag—its uses upon different occasions, and the several methods of paying respect to it by troops in garrison or fortress, in camp, on the march or in line, at parades, inspections and reviews, are so clearly prescribed in the Army Regulations that recapitulation or repetition are unnecessary here. In all cases, whether in camp, garrison or field, on the march or otherwise, "the colors"—the standard under which the troops fight—are treated with profound respect and with exceptional honor. Without describing here these various methods in detail, or all the different customs of the service in this regard, it will

(Continued on Ninth Page.)

Children's Shoes :-:

YOUR Children's wants in Footwear have been anticipated; their Fall Shoes are ready.

¶ Bring them in now to be fitted.

¶ Shoe Department on the Main Floor.

(We Publish a Catalogue.)

Harris & Frank (Inc.)
MEN'S & BOYS' WOMEN'S & GIRLS' OUTFITTERS
337-341 So. Spring St.

$15 Buys this fine 15-jewel, guaranteed Watch.

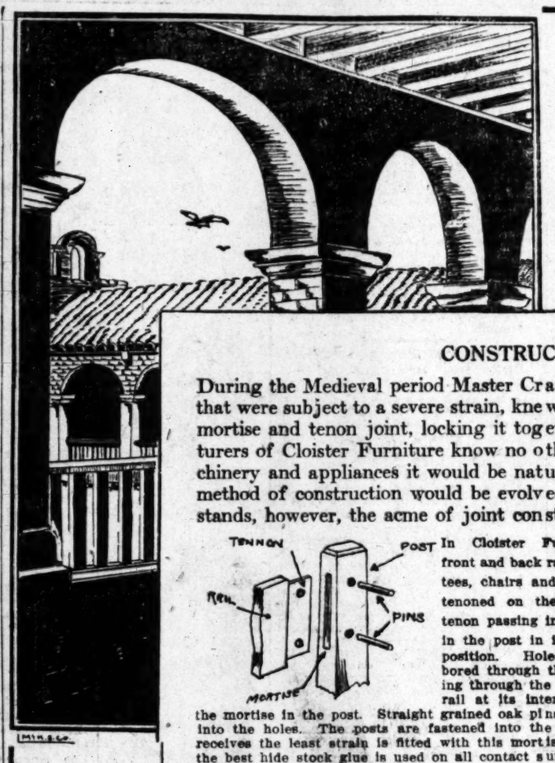
Splendid timekeeper—both men's and women's sizes—either Elgin or Waltham make.

A·E·MORRO
JEWELER SILVERSMITH
400 BROADWAY CORNER FOURTH

Bath Sprays

Enjoy a shower at home. $1.50 Values 98c

OFF & VAUGHN DRUG COMPANY
352 South Spring, Corner Fourth



LYON-McKINNEY-SMITH CO'S.

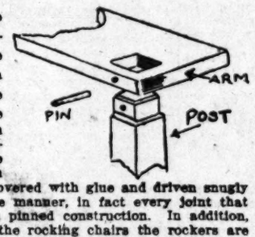
Cloister Furniture



Bookcase in quarter-sawed and fumed oak. Two clear glass doors. Height 46 inches, width 41 inches. Price $30.00.

CONSTRUCTION

During the Medieval period Master Craftsmen, when joining together parts that were subject to a severe strain, knew no other way than by the use of the mortise and tenon joint, locking it together with cross pins. The Manufacturers of Cloister Furniture know no other way as good. With modern machinery and appliances it would be natural to suppose that a new and better method of construction would be evolved. The mortise and tenon joint still stands, however, the acme of joint construction.

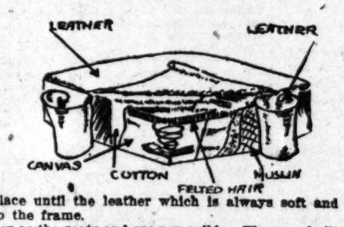


In Cloister Furniture the front and back rails of all settees, chairs and rockers are tenoned on the ends, each tenon passing into a mortise in the post in its respective position. Holes are then bored through the post passing through the tenon on the rail at its intersection with the mortise in the post. Straight grained oak pins are then covered with glue and driven snugly into the holes. The posts are fastened into the arms in like manner, in fact every joint that receives the least strain is fitted with this mortise and tenon pinned construction. In addition, the best hide stock glue is used on all contact surfaces. On the rocking chairs the rockers are fastened to the posts by a lock pin joint which effectually prevents their working loose or squeaking.

This painstaking construction and fitting of all joints gives to every Cloister Furniture pattern an almost perfectly rigidity, which many years of service cannot weaken.

Removable Spring Cushion Seats and Reversible Back Cushions

One of the most important points to consider when purchasing chairs, rockers and settees is the cushion work. The makers of Cloister Furniture, after several years of experimenting with cushions in actual use, have developed a cushion construction worthy of being used with their Cloister cabinet construction.



In making seat cushions the very best crucible steel springs are used. These springs are made up on a steel bar frame which in turn is fastened to a hardwood box the size the seat is to be. The springs are then covered with heavy selected ducking. Over this is placed a pad of felted hair one-half to two inches thick. Of special value is the felted hair pad, as it prevents the springs from working through the upholstering and making ridges. Next comes a padding of high-grade cotton, which fills out the cushion and makes it soft and luxurious. Over the entire seat is placed heavy muslin to hold each layer and section in place until the leather which is always soft and pliable, can be drawn taut and securely fastened to the frame.

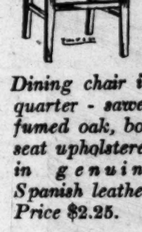
The back cushions are made in as careful a manner as the seats and are reversible. They are built to give maximum comfort and still retain their shape.

Never have we sold furniture more typically Californian, more worthy to go in your home—and stay there—to be enjoyed by future generations as you will enjoy it now.

Come in—let us explain to you how the mortise and tenon joint has stood and will stand the test of time.

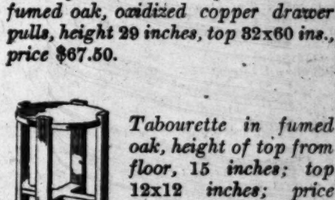
Let us show you every detail in the construction of Cloister Furniture—details that were evolved while history was being made in California. No romance of the early days can interest you more, or profit you better.

LET US FURNISH YOUR HOME COMPLETE WITH CLOISTER FURNITURE



Dining chair in quarter-sawed fumed oak, box seat upholstered in genuine Spanish leather. Price $2.25.

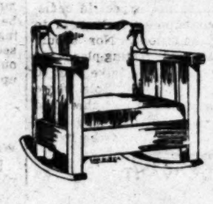
Dining table, 6 ft. extension, 42 or 45-inch top, non-dividing pedestal, patent lock. Price $12.85.



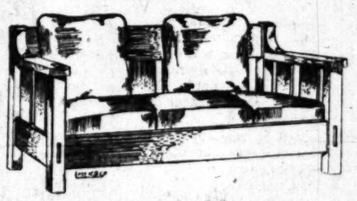
Library table in quarter-sawed fumed oak, oxidized copper drawer pulls, height 29 inches, top 32x60 ins., price $67.50.



Tabourette in fumed oak, height of top from floor, 15 inches; top 12x12 inches; price $1.10.



Rocker in quarter sawed fumed oak, loose back cushion and spring seat upholstered in genuine Spanish leather. Height 32 ins., width 22 ins., price $50.



Davenport in quarter sawed fumed oak; two loose back cushions and spring seat upholstered in genuine Spanish leather; width 72 inches, depth 28 inches, height 34 inches, price $88.50.



Chair in quarter sawed fumed oak, loose back cushion and spring seat upholstered in genuine Spanish leather. Height 32 ins., width 22 ins., price $49.50.



Library table in quarter sawed fumed oak. Height 30 in., top 40x40 inches, price $40.50.

This is the store that has made it possible for the average person to buy good furniture instead of cheap trash and pay for it by the month, like rent.

LYON McKINNEY SMITH CO
648-652 BROADWAY (OPPOSITE BULLOCK'S) AT SEVENTH

If you haven't all the cash, just ask us to charge it and you can pay a little each month instead. We want your name on our books—just get our terms.



I Cure PILES

Fistula and all Painful Conditions of the Rectum
WITHOUT AN OPERATION
BY MY PAINLESS ABSORBENT METHOD

I cure piles without cutting, cauterizing or using any surgical instrument. With my method an operation is absolutely unnecessary, for I dissolve the pile tumors without pain, inconvenience or loss of time. I also cure without operation, Fistula, Fissure, Ulcer, Hemorrhage and Prolapsus. My dissolvent treatment is absolutely my own and no other physician is using it.

I GUARANTEE TO CURE EVERY CASE I TREAT. I TREAT NO DISEASES EXCEPT THOSE OF THE RECTUM AND BOWELS.

My Dear Mr. White: I wish to express to you again my heartfelt appreciation for what you have done for me. After suffering for years with the worst form of hemorrhoids YOU HAVE CURED ME COMPLETELY, and during the treatment I did not turn aside from my usual work. I therefore commend you and your method to all sufferers from rectal disorders. Very gratefully yours.
REV. EDWARD R. BROOKS (Baptist Minister), 2313 Menlo Ave., Los Angeles, Cal.

Dr. C. H. White Rectal Specialist 423 South Spring St., L. A.

Public Service: City Hall, Courts.

SUMMARY OF THE DAY.

The Board of Public Utilities recommended the granting of a straight twenty-one-year franchise yesterday to the Los Angeles Railway Corporation for Main street from Thirty-sixth place to Slauson avenue. This will go before the City Council Tuesday.

The City Clerk announced yesterday that he will urge the City Council next Tuesday to make changes in the license tax ordinance in the interests of public economy.

The Glendale Consolidated Water Company was made a defendant yesterday in the Superior Court on foreclosure proceedings brought by the Title Guarantee and Trust Company, on the ground that the defendant had defaulted in interest on $530,000 worth of bonds.

Dr. C. P. V. Watson and others were sued in the Superior Court yesterday for an aggregate amount of $97,000 for alleged permanent injuries inflicted upon Nina Menear, victim of Harry Atkinson, who is now serving five years in the State penitentiary. Dr. Watson was also convicted and is now in jail awaiting the disposition of his appeal.

At the City Hall.

BOARD FAVORS NEW FRANCHISE.

RECOMMENDS GRANT ON SOUTH MAIN STREET.

Will Send Statement to City Council Tuesday that Straight Twenty-one-Year Right to Use of Thoroughfare Be Given Los Angeles Railway Corporation.

The Board of Public Utilities met yesterday forenoon and decided to recommend to the City Council next Tuesday that a straight twenty-one-year franchise be granted to the Los Angeles Railway Corporation for the use of South Main street, from Thirty-sixth place to Slauson avenue.

Gus Kreuger, president of the South Main Street Improvement Association, which organization has been the leader in working to secure the improvement of the street and the acquirement of a street railway, appeared before the board and declared that he is certain the Council will take the action recommended, and that the measure will receive at least five if not seven votes.

He stated that a large delegation of the South Main street property owners will be at the Council session next Tuesday to ask that changes be made in the proceedings for the paving of the street from Thirty-sixth place to Manchester avenue, so that a strip in the center of the street would be left unpaved as far south as Slauson avenue, in which the proposed street railway may be constructed.

He stated that the property owners have come to a definite understanding with Chief Counsel Dunn of the Los Angeles Railway Corporation whereby the railway will be relieved of paying for the paving of the space between its tracks and for two feet on each side, as the property owners will take care of this expense as a bonus to induce the railroad to extend its line. The property owners feel that they cannot afford to go to the expense of the street paving for a distance of almost three miles unless they are sure of a street railroad, which would enable them to develop the street as a business district.

It is possible the changes for which they will ask may require the complete abandonment of present proceedings for the street improvement. The orginal ordinance of intention has been published and the time would be at hand next Tuesday to order the publication of the final ordinance of intention. This, of course, will be held up until the Council finally decided what action it will take on the granting of the franchise which the Board of Public Utilities recommended yesterday.

The proposed extension is within three hundred feet of two miles long. At present there are stores on various corners along the street, and as it will eventually be the main highway between the city and the harbor, the property owners believe they have the logical location for an important business artery.

CHANGE PROPOSED.

CITY CLERK'S NEW PLAN.

City Clerk Handley will send to the City Council next Tuesday a recommendation that a change be made in the license ordinance providing for the taxing of motorcycles $3 a year, payable annually, and that the system of issuing licenses and collecting the fees thereon be modified in the interest of economy and public convenience. Handley would have all of the procedure except that which the city charter provides must be carried on by the City Clerk's office be transferred to the Tax and License Collector's office.

This would mean the elimination of at least a portion of the working force in the license department of the City Clerk's office. At present Deputies Lovie and Wallace are in charge of this department, and the proposed change will at once raise the inquiry as to whether these positions will be abolished.

Anxious for Action.

City Auditor Myers stated yesterday that he is anxiously awaiting the opinion of the City Attorney in regard to the city's right to undertake to collect from the Southern Pacific the difference between the rate charged by it for the hauling of aqueduct steel from Pennsylvania to the aqueduct work and the rate made by the Santa Fe for the same haul, but which was withdrawn before the Board of Public Works could enter into an agreement with the Santa Fe to do this work.

Myers says that he is anxious to have the point determined as to whether the city is entitled to the lower rate, as there will be considerable freight hauling for materials to be used on the aqueduct power project, heavy machinery, etc., creating large freight bills, and if the decision is favorable for the city securing the lower rate it would mean a large saving to Los Angeles.

The subject has been placed in the hands of City Attorney Shenk, but he has been unusually rushed with other important legal matters during the past two weeks, and the opinion desired by Myers has not yet been prepared.

The Southern Pacific has taken no further action, since sending to the Board of Public Works its demand for the payment of the freight bills that have been accumulated, and which have been held up by Auditor Myers, awaiting an investigation of the questions he has raised regarding rates. The Auditor is holding out bills sufficient to about cover the difference between the rates charged by the Southern Pacific and those made by the Santa Fe, and he will continue this policy until a definite decision is reached.

Wharf Repairs.

Chief Inspector of Buildings Backus yesterday sent to the Board of Public Works copies of the building permit applied for by the Southern Pacific for extensive repairs to be made on the company's wharves at San Pedro. The board has the application under advisement.

Who'll eGt the Permit.

When the Police Commission met last Wednesday no action was taken on the six applications for the issuance of wholesale liquor permits. The ordinance provides that but ninety wholesale liquor permits may be issued and there are now in operation eighty-nine of these permits. The question agitating the applicants is, who will get the last permit of this kind that the Police Commission is empowered to issue. Besides the six that were on file, a new one has been filed during the past week. Inspector Graham says that he will be prepared to make reports on all seven applications when the commission convenes next Wednesday, and the board must either take definite action or decide to hold one permit in reserve, which is favored by the Mayor.

Thanks to Firemen.

The Mayor yesterday received from C. W. Holbrook, Mayor of Venice, resolutions of appreciation of the work of the Los Angeles firemen, police and others at the Ocean Park conflagration. The resolutions were adopted by the Venice Board of Trustees.

At the Courthouse.

FORECLOSURE OF WATER COMPANY.

TRUSTEE BRINGS ACTION FOR BONDHOLDERS.

Title Guarantee and Trust Company Sues Glendale Concern for Large Amount Because of Alleged Default in Interest on Issue of Stock.

Suit for $550,000 and interest was brought in the Superior Court yesterday by the Title Guarantee and Trust Company against the Glendale Consolidated Water Company because of the alleged default in interest on a bond issue which was originally $650,000.

The complaint sets forth that the defendant issued bonds for $650,000 in October, 1908, to bear interest at 6 per cent.

The bonds were turned over to the Broadway Bank and Trust Company as trustee and a deed of trust was executed. In March of the present year the bank resigned its position as trustee and the present plaintiff was substituted.

Because of the alleged default in the payment of interest on bonds outstanding to the amount of $530,000 the attorneys for the trust company ask the court to appoint a receiver and otherwise administer the affairs of the company to the best advantage of the bond holders. It is set forth that 6 per cent. is owing on $530,000 since January, 1909.

The complaint also asks that the court set aside $10,000 as payment for the trustee and an equal amount to the attorneys bringing the suit. It is alleged that the company's assets are not worth more than $200,000. They consist of water rights, piping, wells, pumps and other machinery, besides the rental from the users of the water.

DR. WATSON SUED.

MALPRACTICE CHARGED.

Suits aggregating $97,000 for the serious injury inflicted upon Miss Nina Menear by reason of an illegal operation and subsequent alleged malpractice were filed yesterday in the Superior Court by W. J. Menear, the father of the girl, and the girl herself. The defendants are Dr. C. P. V. Watson, sentenced to two years in the State Penitentiary for having performed the operation; Dr. George B Walrath, who took the case after the first operation, and Harry Atkinson, the young man responsible. Atkinson is now serving five years in San Quentin.

The first suit is entitled W. J. Menear against Harry Atkinson, Dr. Watson and Dr. Walrath. It asks $50,000 damages for permanent injuries inflicted upon Nina Menear, who is now a helpless cripple, it is alleged. The complaint also asks for $7000 additional for doctors' bills, nursing, etc.

The second suit is brought against the same defendants by Nina Menear by her guardian. It asks for $25,000 and its allegations are substantially the same as in the first complaint.

The third suit is directed against Atkinson for $15,000.

Deputy District Attorney Veitch, who successfully prosecuted Atkinson and Dr. Watson, said yesterday that Dr. Walrath was not criminally prosecuted and that his negligence, if any, consisted in the manner in which he treated the girl after she had been taken to him after Dr. Watson had performed the illegal operation. The deputy declared that the evidence in the two criminal cases had shown the girl had been rendered an invalid for life, and that she had been treated in an unskillful manner by both physicians.

Dr. Watson is now in the County Jail awaiting the result of his appeal. During this week an application will be made to Judge McCormick to release the doctor on bail on the ground that prison life is affecting him.

APPEARS IN COURT.

PIROTTE RETAINS ROGERS.

Peter Pirotte, who is charged with having illegally arrested Detective Noland of the District-Attorney's office when the latter, with other Los Angeles officers, was making an investigation at Venice, appeared in department twelve yesterday morning.

The case was continued until Friday for plea. The Venice policeman yesterday retained Earl Rogers to defend him. Pirotte was one of the witnesses for the defense in the Darrow trial, testifying as to alleged damaging statements made by Bert Franklin.

Attaches of the District-Attorney declare there is absolutely no connection between Pirotte's arrest and the fact that he gave testimony for Darrow, but it is possible that this will be urged by the defendant when his case finally comes to trial.

Several detectives from the District-Attorney's office went to Venice to investigate reports of certain irregularities, presumably in regard to gambling. They were questioned by Venice officers, and Nolan, one of the party, was placed under arrest and taken to the police station for not telling the Venice policemen what his secret work was about. He was shortly after released and it is said he will institute civil proceedings for false imprisonment.

Pirotte was indicted by the grand jury for making an illegal arrest and false imprisonment. He is at liberty on $1500 bonds.

WANTS TO SPEND IT.

PRISONER'S WIFE HAS COIN.

Lloyd Knapp was taken before Judge Willis yesterday, but the application for probation was continued until Judge McCormick returns from a few days in the country.

Knapp was arrested for passing several fictitious checks of small amounts. After his incarceration his wife got news she had fallen heir to a large fortune. Knapp has been trying to get his freedom on probation and his wife has exerted all her influence in his behalf.

Judge Willis said as Judge McCormick knew all the particulars of the case from its inception that he thought it better to postpone the application until the regular department judge returns.

MUST NOT BOTHER.

COURT UPHOLDS WIFE.

Taking the stand that mothers-in-law must live at peace with their sons' wives and not interfere with the domestic arrangements of the household, Judge Monroe yesterday gave Grace Etta Snyder $25 a month alimony pending the hearing of her divorce suit against Fred Harvey Snyder.

The husband has a bakery at Forty-second and Vermont avenue. In resisting the demand for alimony he said he brought his mother to the house and had to support her as well as his wife.

Judge Monroe remarked that every son of course owes a filial duty to his mother but that when he marries, the wife becomes the head of domestic arrangements and the mother should remember that her day is past. He remarked that it was apparently often the case that the mother-in-law tries to rule her son's household to the grief and humiliation of the wife. This phase will doubtless be enlarged upon when the case is tried.

NON-SUIT MOTION.

MAY END THE CASE.

Counsel for the defendant yesterday argued a motion for a non-suit in Judge Bordwell's court in the condemnation proceedings brought by the Southern Pacific Company against the estate of the late Bartolo Ballerino. The railroad wants to secure a strip of the property along Alameda street for a spur track.

John M. York, who is administrator of the estate, takes the ground that the proceedings are merely to obtain the land for speculative purposes and that the Southern Pacific Company being a Kentucky corporation cannot condemn property in another State. There are other legal tangles in the case that will be disposed of before the defense will be called upon to introduce its testimony. The argument will be resumed Tuesday.

MAY BE A RELIGION.

ORDINANCE IS OTHERWISE.

Edward W. C. Bethel was recently convicted in Police Court for not paying his license for practicing soothsaying and astrology. His counsel yesterday took an appeal to the Superior Court, taking the ground that astrology is either a religion or a science and therefore does not come within the purview of the ordinance.

The matter will be submitted on briefs in one of the criminal departments.

COURTHOUSE NOTES.

BREVITIES MISCELLANEOUS.

APPEALS. Grace Morton, who was convicted on a charge of operating a so-called "hospital" without a license, yesterday appealed to the Superior Court on the ground that she was not present in court as the code requires and that the magistrate ordered the matter to proceed without her. She pleaded sickness, but did not present any doctor's certificate to show her condition.

DAMAGE SUIT. John Craig yesterday filed suit in the County Clerk's office against W. H. Elder to recover $5000 damages for injuries received January 22, when the defendant is alleged to have thrown him down as plaintiff was getting off a street car on South Park avenue.

INCORPORATION. San Pedro Leasehold Company. Incorporators H. C. Cook, John T. Donnell and H. R. Henry; capital stock, $100,000; subscribed, $300.

IN THE INFERIOR COURTS.

Woman Is Fined for Contempt for Refusing to Testify Against Her Husband after Causing Arrest.

Mrs. Adella Padilla was fined $10 for contempt of court yesterday by Police Judge Williams in the University Police Court because she refused to testify against her husband, P. D. Padilla, after having caused his arrest.

The couple live at No. 215 Sotello street and Detectives Leon and Allen were summoned there August 24 to quell a disturbance.

There was another disturbance on the 4th inst., and it is alleged that Padilla threatened his wife with a knife. Mrs. Padilla went to the District Attorney's office and swore to a complaint against Padilla.

When Mrs. Padilla was called to the witness stand yesterday she refused to testify against Padilla, asserting she did not know what she was doing when she swore to the complaint.

He Is Accommodating.

"Take off those glasses and I'll slap your face," said R. H. Gooding to C. A. Sanborn in the latter's store on South Main street.

Sanborn did so, and a fight followed. While the two men were exchanging blows, Patrolman Walker appeared on the scene and placed both under arrest.

"All I did was to take off my glasses when he asked me to, and then defend myself when he attacked me," declared Sanborn.

"You should have kept your glasses on, then there probably wouldn't have been a row," said the court.

Both were fined $5, which they paid.



Our windows offer some interesting suggestions.

Living Room Comfor
—for Autumn Evenings

After the strenuous quest of summer pleasures a great out-of-doors—the approach of autumn thoughts to the quieter, yet deeper joys of the side.

Here, during the long evenings, with books zines—to fairly sink in care-dispelling comfort cozy arm rocker—to give ourselves up to laxation—this is home enjoyment such as have, by giving proper thought to our home

The "California" has given the furnishing of nia living-room paramount consideration. gathered here a surpassing exhibit of the most ble—the most inviting and practical living-room pieces it is possible for the handicraft of man

Big, easy arm chairs, rockers and Davenport English construction—with deep double spring suring utmost comfort—all these in green to be upholstered to your order, in any textile leather desired—living-room tables and all other pieces to add to your complete indoor comfort.

We cordially invite you, as one interested in ideal, to visit the "California" and see this exhibit of comfort furniture—come and subject ties—our styles—and our prices to the most searching comparison. Welcome.

California Furniture
BROADWAY NEAR SEVENTH 644 TO 646

Maier's delect Malt Tonic
The greatest boon for the weak, emaciated or sleepless. Makes red blood and healthy tissues.
MAIER BREWING CO., Inc.
Los Angeles, U. S. A.

To advertise and introduce, MAIL THIS COUPON TODAY And receive free a 32-page book.
"The Old Man's Story"
Should be in every home.
PUBLICITY DEPARTMENT, 215 Union Oil Bldg.

DRINK & DRUG TREATMENTS
NEAL INSTITUTE
HOME 9-45 So. OLIVE ST. MAIN 7073 LOS ANGELES

Drink Puritas Distilled Water-5 Gallons 40c
Phones: Home 10053, Main 8191.
L. A. ICE AND COLD STORAGE CO.

Consolidation Sale
Car loads just received for store. Now in the sale them at once. McPhail, Lowe & Wendell, Milton, Kingsbury, Merrill, Norris & Hyde, Gibson, Schiller, Russell-Lewis, Bacon, Cote, King, Wagner, Mathushek. From $87.50 up. $2.00 month.
305 N. Broadway (Opp. Temple)

PAY
PAY Co.

Grand Opening

Fall Goods



MR. DIAMOND
Gives His Personal Attention to All Orders.

GREATEST offering of Fall and Winter Suitings that has ever taken place in the history of tailor-made clothes in Los Angeles. My stock is now complete for the season; over 1500 patterns to select from. I have now the largest variety of English Worsteds, Scotch Tweeds, and the ever famous West of England Blue Serges—AT MY FALL OPENING I will place at your selection my entire stock.

Never before has this class of goods been offered for less than $35 and as high as $50.

Step in tomorrow, Monday, and look at the beauty of these fabrics, clear finished and undressed worsteds, staple and fancy serges in all weights and rich, handsome cheviots.

Every man should convince himself about the genuineness of this offer. Come in—take a glance at the splendid quality of the goods—prove it for yourself.

THERE'S only one way to be sure of lasting satisfaction with your clothes--have them made from high-grade fabrics and made to fit by skilled cutters. 1500 or more different and exclusive styles in Blues and Grays, and those predominating shades of Brown. The very same class of goods for which other tailors in Los Angeles are asking $30, $35 and $40.

Every garment tailored in my own sanitary workshop open for inspection at all times.

All Goods Guaranteed Cold Water Shrunk.

Best grades of linings and trimmings are used. Fronts of coats interlined with double French haircloth.

Remember, the price will be $22.50 MONDAY ONLY.

Tomorrow, Monday Only, Any Suit in the House Made to Order

$22.50

Values to $30, $35 and $40.

You need a new Fall suit—Then, why not take this opportunity to order a suit of right English exclusive materials at this extraordinary low figure.

The Diamond Tailor

533 South Spring Street Near Mercantile Place

Living Room Comfort

for Autumn Evenings

s quest of summer pleasures in the
-the approach of autumn turns our
ter, yet deeper joys of the home fire.

ng evenings, with books and
in care-dispelling comfort into
o give ourselves up to complete
me enjoyment such as we may
er thought to our home furnish-

s given the furnishing of the Cali-
ramount consideration. We have
assing exhibit of the most comfort-
g and practical living-room furni-
or the handicraft of man to ju-

rs, rockers and Davenports—of the
—with deep double spring seats, to
ort—all these in green denim, ready
your order, in any textile fabric or
ng-room tables and all other essentials
complete indoor comfort.

you, as one interested in the home
"California" and see this matchless
rniture—come and subject our quality
d our prices to the most rigid test.
n. Welcome.

Furniture Co.
NEAR SEVENTH · 644 TO 646

Consolidation Sale of
Car loads just received from our
store. Now is the time. Must sell
them at once. McPhail, Ludwig,
& Wendell, Milton, Kingsbury, Kra-
Merrill, Norris & Hyde, Cable,
Schiller, Russell-Lane, Harvard,
Cote, King, Wagner, Mathushek
From $87.00 up. $2.00 month up.
W. W. FISHER,
305 N. Broadway (Opp. Times Bldg.)

PAY 6
—and mo
on your sa
617 South

PI.Co.

ing!

oods

only one way to be
ting satisfaction with
nes--have them made
fabrics and made to
ters. 1500 or more
lusive styles in Blues
rays, and those pre-
nating shades of
The very same class of
or which other tailors in
geles are asking $30, $35

garment tailored in my own
workshop open for inspection
es.

oods Guaranteed Cold Water

rades of linings and trimmings
Fronts of coats interlined
le French haircloth.

nber, the price will be $22.50
AY ONLY.

You need a new Fall suit—Now—Then, why not take this opportunity to order a suit of stylish exclusive materials at this extraordinary low figure.

or

tile Place

$7.50 to $12.50 Sample Waists 300 of Them for Monday . . $4.69

A choice collection of samples from the best manufacturers in the country. Chiffon taffeta, messaline waists in scores of beautiful styles; some trimmed with braids, others with lace and insertion. Some with high neck, round, square or V-shaped; long, ¾ or short set-in sleeves. The color list includes cadet, Copenhagen, navy, champagne, brown, gray, light blue, pink and lavender. Your choice, Monday, $4.69. Second Floor.

THE REAL BARGAIN CENTER OF LOS ANGELES

The 5th STREET Store

BROADWAY AT FIFTH ST.

MUSE, FARIS, WALKER CO.

$1.50 to $1.75 Blankets $1.29 Pair

Cottage blankets in handsome plaid designs and woolnap blankets in gray, tan and white with blue, gray and tan stripes. Choice, $1.25 Monday, third floor.

$2 to $2.75 Comforts $1.89

25 bales go on sale Monday. Full size comforts; covered with silkoline in popular patterns. Tufted and quilted. Choice, $1.89 Monday, third floor.

$2.50 to $3 Blankets $1.89 Pair

Woolnap blankets, full size and extra large; colors gray, tan and white; with blue and pink borders. $1.89 Monday, third floor.

Sample Sale---180 Suits---265 Coats

New Fall Models From America's Greatest Tailors



Positive $22.50 to $35 Garments Measured by Any Standard of Value. You Save from $8.00 to $20.00

$14.75

This sale is made possible because of our cordial connections with seven of the greatest suit and coat manufacturers in America. Because of the volume of business we do with them we had first choice of all the samples used in their storerooms and by their salesmen on the road. They have all been assembled in time for a great sale Monday.

Our discounts range from ⅓ to ½, and we can offer them to you on the same basis.

The sale starts Monday morning at 8:30—Don't be late.



Wonderful Assortment of Coats

It is a hard matter to describe close to 200 coats in this small space. To put it briefly and comprehensively, you are invited to a Fashion Show where you will find everything that has been developed for Fall in coats. The material list includes every fabric that is to be used this season. Chinchilla, cheviot, German Zibeline, novelty diagonals, mannish cloths, serges, broadcloths, Boucle, etc. You will find coats suitable for every service—the street, automobiling and dress occasions. The trimming ideas are varied and exclusive, introducing many new materials.

Remember, not a coat in the lot worth less than $22.50 and many of them worth as high as $85.

Every Suit a Delight to the Eye

Your attention will first be attracted to the Robespierre models, which are being shown in New York in suits that range from $25 to $100. These suits are made of an English whipcord. Very serviceable and attractive. They are lined with Skinner's satin. The Robespierre design is the one big feature of the Fall season. There is a big assortment of suits in mannish serges, 32 in. coats with straight fronts; collars trimmed with silk braid, the edges being bound with the same material. Of the plain tailored suits you will find plenty—all sizes, colors and fabrics, including whipcords, serges and mannish mixtures. Every garment perfectly tailored. Suits actually worth $22.50 to $85, to go on sale Monday $14.75.

Towels, Sheets, Cases, Spreads

Lower Prices for a Big Monday's Business

gs you are likely to need for the guests during Grand-Army week. These prices in effect to a record day, Monday.

35c Bath Towels 19c

e thread warp, bleached, hemstitched and bor- Turkish towels; size 22x45. Regular 35c grades, Monday.

c Huck Towels 69c Doz.

weight huck towels with fast colored bor- and plain hems. Size 17x34 inches. 69c dozen price for Monday.

Crochet Spreads $2.19

large size, heavy crochet white spreads; as- patterns; plain hemmed. Standard value at Monday.

.50 Bed Spreads $1.05

bed size; heavy quality; crochet, assorted pat- This spread always sells for $1.50. Pay only Monday.

5c Barber Towels 2½c

size huck towels; fast colored border; a and absorbent fabric. On sale, 8:30 to 9:30 only, each.

65c Seamless Sheets 49c

Size 72x90; seamless sheets made from Pepperell grade sheeting; heavy quality; soft finish; always sells for 65c. Special Monday, 49c.

75c Sterling Sheets 59c

Extra size, 81x90 inches bleached sheets; made of the best grade sheeting, linen finish. Pay 59c for the regular 75c grade Monday.

12½c Pillow Cases 8⅓c

Size 45x36; plain hemmed pillow cases; heavy weave; soft finish; 8⅓c is the price we quote for Monday.

19c Pillow Cases 12½c

Size 42x36 in. hemstitched pillow cases; soft finished, extra quality. Lay in a supply at 12½c.

89c Linen Damask 59c

68 in. all linen damask; heavy quality, bleached white. A splendid assortment of beautiful patterns. 59c Monday only.

Paradise Feathers and Plumes



The most important announcement that has come from the Millinery section in many months. A big special purchase of Paradise feathers and plumes arrived just in time for a big sale, Monday.

French Plumes Values to $8.50 . . . $5.00

French plumes in white and black. All selected male stock. These plumes have a standard selling value ranging from $7.50 to $8.50. Take your choice Monday at $5.

French Plumes Values to $10 . . $7.50

Short, but very wide and full. Made with extra heavy head. Choice of black or white. Plumes worth $10 are offered in the sale at $7.50.

$5.00 Plumes $2.50

Black and two-tone effects; made from the best male stock. $5 values for $2.50.

Paradise Feathers

Exquisite Paradise feathers in white, natural and black. All Paradise feathers and good size bunches. They give the long, graceful, sweeping effect which is so much in vogue. At the $15 price we offer the rich two-toned effects. There are three prices as follows:

$10.00 Paradise Feathers . . $7.50
$15.00 Paradise Feathers . . $10.00
$20.00 Paradise Feathers . . $15.00

Wings worth to $2 at 50c

Odds and ends of broken lines in white and colors. You will find a big assortment to choose from. They will go with a rush at 50c. Better come early.

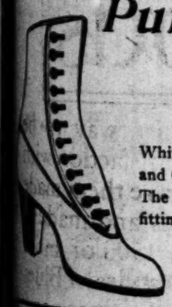
Feathers 50c

Plumes and tips in white, brown, blue, etc. Single feathers or 3 in a bunch. We have made the price 50c while they last. Remember the values range up to $1.50.

Women's Boots and Pumps

White Canvas and Nubuck

$1.39



White canvas button boots with Military and Cuban heels; toes plain or with tips. The feature of these boots is the perfect fitting arch; all sizes from 2½ to 8.

This price also includes white Nu Buck and canvas seamless pumps; with plain or tailored bows or colonial buckles with tongue. All sizes from 2½ to 8. Take your choice of these two splendid lots, Monday, for $1.39.

Always Ask for "S. & H." Stamps

$2.50 & $3 Lace Curtains A Big Mill Purchase-- $1.25

On Sale Monday . . . . . .

Scotch net and Nottingham lace curtains—45 to 50 inches wide—2½ and 3 yards long. Patterns suitable for any room. A big mill purchase enables us to offer them at half price and less. Second Floor.

$7 to $10 Lace Curtains $3.75

Sample lots of fine Battenberg, Cluny and Irish point lace curtains, to 46 inches wide—2½ yards long; choice of Arabian or white in popular patterns.

15c and 18c Burlap 9c

Standard quality burlap in two shades of green, red, brown, blue and natural

30c Drapery Net 15c

Fancy figured curtain nets; 36 ins. wide. Splendid patterns in Arabian shades and white.

Sunfast Madras 85c

Imported Sunfast madras—absolutely sunproof; 50 inches wide; Oriental and small figures; in all colors; $1.25 and $1.35 grades 85c.

$3 Couch Covers $1.50

Persian and Oriental couch covers; 60 inches wide, reversible patterns.

Child'n's School Shoes

$1.75, $2.00, $2.50 Values Now $1.19



Blucher shoes for the boys, in box calf, satin calf and gunmetal. They have oak soles and are perfectly finished. All sizes up to 5½ for the larger boys.

For the girls there are button or lace boots; made of Dongola, vici kid and gunmetal. Sizes 8½ to 2 and 2½ to 6 for misses. At this price we also include pumps with 1 or 2 straps. Choice of patent colt, gunmetal and tan. The Monday price is $1.19 for $1.50, $1.75 to $2.50 values. Sale Third Floor.

Pumps and Oxfords 69c

Colonial pumps with gilt or silver buckles; pumps and oxfords in gunmetal, patent and tan. All sizes—$1.50 grades, 69c.

8:30 to 9:30

—An Important Hour

The following sales are scheduled for 1 hour only, 8:30 to 9:30 a.m. No phone or mail orders filled.

$5 Tub Dresses $1.00. Tub dresses in batiste, lawn, tissues, ginghams and voiles. White, colors, stripes, checks and figures. They are slightly soiled, but one trip to the laundry is all they need. Sale 1 hour, choice $1.

Drapery Remnants 6¼c. Several hundred drapery remnants worth 15c to 25c yard. Scrims, cretonnes, silkolines, burlap, denim and art draperies. 1 to 10-yard pieces, 6 1-4c yard, 8:30 to 9:30 only.

Men's 10c and 12½c Sox 5c. Medium weight cotton sox in black and tan; with double heel and toe. Choice 5c pair. 1 hour only.

Men's 50c Shirts 19c. Broken lines men's golf shirts; soiled and discontinued patterns. Sizes 14 to 17; of good grade madras and percale. 19c for one hour only.

Pumps and Oxfords 25c. Pumps and oxfords for misses and children, in gunmetal and gray suede. Also barefoot sandals; sizes 5 to 2. 25c pair for one hour.

75c, $1 Window Shades 29c. Several hundred hand made oil opaque window shades; all colors, plain and duplex; 36 ins. wide, and 6 feet long; with automatic roller. 29c for one hour only.

$12 Rex Fibre Rugs $6.49. 9x12 ft. Rex fiber and linen rugs. All colors and reversible patterns. Choice $6.49 for one hour only.

50c to 85c Dress Goods 29c. New cream storm serges, Bedford cords, batiste, albatross, mohair, Sicilian and whipcords; 36 to 40 inches wide. Only 29c yard, for one hour Monday.

50c, 65c Single Blankets 25c. Just 250 of these; soft finished, very fleecy blankets in gray and tan with blue and pink stripes. 25c for one hour Monday.

$1 House Dresses 50c. Only 2 to a customer. Dresses of fine quality percale, striped and figured patterns. Well made and neatly trimmed; 50c for one hour only.

50c Flannelette Gowns 29c. Pink and blue striped flannelette gowns; high neck styles; 29c garment. Limit 2 to a customer.

20c to 25c Sateen 10c. 100 pieces of fine quality black mercerized sateen; guaranteed fast colors. The width is 29 ins. Regular 20c and 25c grades at 10c yard. Limit 10 yards to a customer.

House Dresses Values to $3..... 95c
They are made of genuine Amoskeag gingham and percale, checked and striped patterns. Also plain chambray. Many have embroidered yokes. Others are trimmed with piping and fancy materials—high or low neck styles—95c Monday, 3rd floor.

Children's Coats Values to $3.50 $1.98
Children's wool coats; sizes to 6 years. They are made with or without collars; trimmed or plain. Well made and finished. $1.98 is the price for Monday—3rd floor.

Children's Dresses Values to $1.50.... 50c
Made of fine wash percale; all sizes, but not every size in every style. Choice of striped or print effects—50c Monday, 3rd floor.

Boys' Pants Values to 75c..... 39c
Boys' pants of cheviots and worsteds, corduroy, khaki and whipcords. Knickerbocker styles with full knee; double sewed seat. Sizes to 16, 39c Monday.

50c Night Gowns For the Boys..... 35c
Made of good weight outing flannel; cut full and well made throughout. Sizes to 16 years. 35c Monday, 3rd floor.

Wash Silks

2000 Yards 25c to 50c Grades 19c

in. Wash Silks in the new fall shades. grounds with woven figures, dots and pongee effects; also big assortment of stripes. The list includes light blue, pink, rose, Nile green, red, tan, brown, black cream. 19c yard, Monday, on the Third floor.

$1 to $1.50 Pongee 39c

yards 27-inch rough and serge weave pongee—popular shades of gray, green, wistaria, old rose, taupe, olive and navy. A positive $1.00 to $1.50 value. On sale Monday, 39c, third floor.

$2 to $2.25 Bk. Silks $1.29

Duchesse, Bengaline, double faced peau de soie, satin taffeta and messaline. Every piece high grade pure silk; wearing quality guaranteed. Regular $2.00 to $2.25 quality, $1.29 Monday. Main floor.

Embroidery Sale

Edges, Bands, Galloons, Flouncings

Thousands of Yards

Close to 10,000 yards of high-grade embroideries bought at a price which enables us to offer them to you at a fraction of their real worth. The assortment includes everything that's popular in edgings, bands, galloons and flouncings.

Edges and Bands, Values to 15c Yard 5c
Fine embroideries in Swiss and nainsook; neat floral, spray and conventional patterns. The widths range up to 8 inches. Take your choice Monday, 5c yard.

Fine Embroideries, Values to 35c Yard.. 15c
5000 yards in this lot of handloom flouncings, bands and galloons; in Swiss, cambric and nainsook; floral, scroll, spray and conventional patterns. Widths up to 18 ins.

Wide Flouncings, Values to $1 Yard ... 25c
Handloom embroidery flouncing, corset covers, bands and galloons; made on fine Swiss and nainsook; floral, scroll, eyelet, spray and baby patterns. 18, 27 and 45 inches wide.

Fine Flouncings, Values to $1.50 Yard 49c
The widths range from 18 to 45 inches. Floral, spray, scroll, eyelet and conventional patterns; on the finest Swiss and nainsook. 49c yard Monday.

$1.00 Val. Laces 39c Bolt

A new shipment of 2000 bolts; fine French and German val. laces from ½ to 1¼ inches wide. Choice of floral, scroll and fine mesh patterns. 12-yard bolt, 39c Monday.

Appliques and Bands 59c Yd.

Worth up to $2.75. Lace and Oriental appliques and bands. The former being made of fine silk. Some beaded on fine net—59c yard Monday.

Basement Features

You will always find bargains in the Basement that help keep down household expenses.

15c Garden Hose 5c

8000 feet of the regular 12½c and 15c grade. This is the 4 and 5-ply hose. 5c foot Monday.

$3.75 Lawn Mower $2.50

14 or 16 in. size; well made and easy running.

$5.50 Ball Bearing Mowers $4.50
65c Grass Catchers 45c
$1.00 Grass Catchers 85c

$8 Refrigerators $6.25

Ice capacity 50 lbs. Walls heavily insulated. Other refrigerators reduced for quick clearance.

65c Garbage Cans 50c

$1.25 Galvanized Boilers 98c
$5.00 All Copper Boilers $3.00
$1.35 Ironing Boards 89c
Camp Stools 25c

Rainbows.

ELDORADO NOT IN BOLIVIA.

Scenery and Indians, but No Golden Fleece.

Some Prospects that Need an Aeroplane to Reach.

Los Angeles Man Back from Eventful Journey.

H. H. Clark, who lives in Glendale when he is not exploring the impossible places of the earth in a quest for an answer to its golden secret, is just home from a four months pilgrimage in Bolivia and Peru, the land of the Aztec, the Incas, the rubber plant, and the earliest civilization; a country but little known to the outside world, not often visited by tourists; difficult of access. Once there travel is an experience few care to undertake, or at least to repeat.

The Los Angeles man whose adventures in this queer country read like a romance is one of the well-known mining experts in the west. He was the first to reach Bullfrog, and the second man in Goldfield. He is here, there and elsewhere, wherever the yellow lure calls. His latest escapade in the wildest section of the hemisphere over trails hallowed by 6000 years of time, and hollowed by the footprints of antiquity added nothing tohis riches for the gold he went to seek is not there, but in experience he is greatly enriched.

MANY UPS AND DOWNS.

Bolivia is difficult of access. There is but one wagon road in the entire country and practically all of the incursions into the mountain fastnesses must be made via the quarter deck of a sure-footed South American mule over the most wonderful trails in the world; trails literally pinned on to the sides of the majestic Andes; trails so precipitous that they are in reality nothing more or less than steps made of solid stone transported in ages past and put in place only by engineering ability of the highest order. Up and down these steps the mules travel at a jog trot, and the traveler says that the steepest Los Angeles stairs would seem to them a table land by comparison. So steep are these trails, says he, that the pack animals sometimes are overbalanced and fall upon their backs where they lie perfectly quiet until their loads are removed. And they are helped to regain their footing, for the trails are for the most part but a few inches wide and flanked by sheer precipices. They go in a few miles from an altitude of 4000 feet to nearly 20,000.

On one of his expeditions Clark shot a magnificent vicuna buck, an animal peculiar to the country. The vicuna has a long neck and is something like a deer, its meat being more edible than the tenderest of venison. It is against the laws of Bolivia to shoot this animal, but the offense is not extraditable and Clark says he will take his chances of ever again being caught within the jurisdiction of the Southern republic.

Yes, Bolivia is a Republic, albeit its officials do not work at the job very hard. It has a population of about 2,000,000 of which 1,800,000 are Indians, the wildest tribes imaginable who shun the few cities and towns and live in the almost inaccessible mountain fastnesses. Its President, however, is Dr. Eliodoro Villazon, who entertained the American at the palace and offered him a cover of government mules and anything else within his power. The President speaks a little English; Clark speaks a little Spanish, and they guessed at the rest and got along famously.

Clark made the perilous journey on the strength of a letter which afterwards turned out to be what Main street might call a "bum steer." This letter purported to be issued by a man named Ferguson who professed to know of untold wealth just awaiting development. About 200 Americans were induced through it to penetrate the country, and according to Clark they all lost their time and money.

PICTURESQUE—NO GOLD.

Starting from the capital, which is La Paz, a city of 60,000 inhabitants, Clark made his pilgrimages into the mountains, traveling hundreds of miles by mule back and undergoing greater hardships than in the Klondike. Three features impressed him in La Paz; the President, a fine cathedral 104 years old, and the courtesy, hospitality and help of the American Minister, Horace G. Knowles. Aside from the Minister there are less than half a dozen Americans in La Paz.

The natives were not slow to appreciate what the presence of the gringo senor might mean and near gold mines blossomed over night in astonishing profusion. Singularly enough nearly all of these required an initial outlay on the part of the Americano, and when he told the gentry in his best Plaza Spanish that he was from Missouri some of them immediately lost interest.

During his stay in Bolivia and afterwards in Peru Clark went into the mining possibilities from every standpoint known to an expert miner and his conclusions, which he hopes will prevent other wild goose chases, are that "there is nothing for an American to go there to look at, for the country will not produce gold in any appreciable quantity. There is some placer mining, but it is negligible so far as warranting the expense of getting it."

In Peru his experiences were much the same although in this country he said he encountered the mother lode of the world, but so difficult of access and redemption that it would require almost untold millions to work it.

On his way in and out of Bolivia and Peru Mr. Clark visited a number of the South American countries and spread the gospel of the Panama-California exposition, for which he is a commissioner.

HE COMES ESCORTED.

Frank Martin, involved in a white slave charge, was brought from Phoenix yesterday by Deputy United States Marshal Anderson and lodged in the County Jail. His case will be taken immediately before the Federal grand jury. His alleged wife and two of his victims are awaiting an opportunity to testify.

FEDERAL MEN REST.

On account of the absence of Judge Wellborn and other court officials, there will be no session of the United States District Court tomorrow. It being Admission Day there will be a general cessation of public business at the Federal building.



He Rules the Ancients.

Dr. Eliodoro Villazon, President of Bolivia, whose subjects are chiefly Aztecs and Incas. His jurisdiction is mostly perpendicular. H. H. Clark of this city has just returned from that country, where he aws entertained by President Villazon and received the photograph of which this is a copy. It is one of the very few in this country.

From Pacific Hesperides.

GOLDEN APPLES YIELDING GOLD.

CITRUS FRUITS BRING NEARLY SEVENTEEN MILLIONS.

California Fruit Growers' Exchange Makes Strong Showing for Season—More Than Nine Million Boxes Shipped to All Parts of World—Losses Small.

The California Fruit Growers' Exchange, comprising sixty-one per cent. of the citrus producers in this State, has completed its eighth year of existence with a showing of gross receipts of $16,891,489.95 for the season 1911-1912.

This enormous sum falls short of that of the year previous, but shows an average of $1.84 per box, f.o.b. California shipping points, which allowed a net return to the producer of more than a $1 a box. The total number of boxes of fruit distributed in all parts of the United States and in foreign lands by the exchange totaled 9,191,143, and the average cost of handling through co-operative system was a trifle over 7 cents each.

The number of claims paid by the railroads and other agencies for damage totaled 44,386, on which number $862,094.94 was paid. This sum was larger than the total operating expenses of the exchange, $690,000, and brought employment to 241 men. During the eight years which the California Fruit Growers' Exchange has been operating it has brought $100,000,000 to the growers and has suffered losses of less than $6000.

Speaking of this wonderful showing, B. A. Woodford, general manager of the greatest co-operative organization of its kind in the United States, said that although the returns are not as large as the year previous, the total is remarkable when taking into account the damages by frost, the big deciduous crops in the East which cut down the demand for citrus fruit and the extensions of the exchange system, which necessitated greater outlay.

"The holiday shipments of navel oranges brought the highest prices on record," he said. "This period was followed by the coldest season the East has known in twenty years and much of the stock in transit was injured. The result was restricted distribution and consumption and a bad reputation for some time to the California oranges. Lemons also suffered severely in the frosts and the cold weather shipments, but despite all of these things the average price received exceeded that of the average for the eight years of association work.

"Advertising California fruit throughout the East has been one of the new features of the year's business and 1 cent a box has been used in advancing the cause of the various citrus products not only in the United States, but through Canada and even in Europe, where the demand is continually growing."

Woodford said it is expected the lemon rate cases will soon be adjusted. The outlook for a fine season for the year 1912-13 on all citrus fruits is excellent and it is believed all previous records in production will be exceeded.

OFFICIAL EYES ON OIL.

It Is Believed Government Plans Use of Elk Hills Fuel Petroleum on Battleships.

In the opinion of Willis N. Mills, special assistant to the Attorney-General, who is actively engaged in pushing the claims of the government, in the action brought to restore about 6000 acres of land alleged to be mineral, and patented to the Southern Pacific Railroad, located in the Elk Hills country, the action of the Interior Department in withdrawing from entry a large section of public land in that section shows what the experts at Washington think of the Elk Hill country as an oil producing proposition.

Mills has no data on which to indicate just what area has been withdrawn, but dispatches from Washington say it lies between Midway and McKittrick, and is supposed to be rich in oil, that, under the new policy of the government will be utilized hereafter for battleships instead of coal.

During the recent visit of Mills to Washington it was indicated to him that after a conference between the Secretary of the Interior and the Secretary of the Navy, when the subject of the use of oil in the navy would be fully discussed, an order withdrawing lands believed to be oil bearing from public entry would be issued. It appears from the tenor of Washington dispatches that this has been done, although just what townships have been affected will not be known until copies of the executive order shall have been received at the local land office.

The point emphasized by the representative of the Department of Justice is that after a thorough investigation of the Elk Hills field, the experts of the land office have become convinced there is oil in commercial quantities to be had in the section where the government is trying to abrogate patents issued to the Southern Pacific Railroad Company, on the ground that the mineral land exception provided for in the Congressional grant has been violated by the corporation, that secured the patent on the proposition that the lands are agricultural and not mineral in character.

The evidence of the government in the pending Elk Hills suit will be resumed before Commissioner Dongley Tuesday and it is expected that it will be completed by the 15th inst.

NO SCHOOL FOR GAUGERS.

Collector of Internal Revenue Will Personally Instruct New Men in Wine Testing Business.

It was expected that Collector of Internal Revenue Parker would organize a school for the training of the force that annually gauges the sweet wine produced in the local (Sixth) district tomorrow, but there will be no school this year.

Usually about forty men are engaged at the rate of $5 a day to look after the wineries where the work of fortifying the sweet wine with brandy needs attention, but this year, on account of the lateness of the season, and the fact that nearly all of the old men have reported for duty, it will be necessary to put but few new men on the job. These will be instructed privately by the collector and his assistants.

Under the Federal law the wine men are allowed to fortify their sweet wine with not to exceed 24 per cent. of brandy, and it is to see that this feature of the internal revenue law is carried out that the gaugers are employed.

After a visit to the wine-making section, Deputy Collector Jones is of the opinion that the output this fall will be about the same as last year, which amounted to 4,500,000 gallons. But the season will be late this year on account of the unusual coolness that has prevented grapes from ripening at the usual time.

TESTIMONIAL DINNER

Elks Plan to Honor Faithful Member of the Order at An Informal Banquet.

More than 200 members of the local lodge of Elks are planning to honor Past Exalted Ruler John E. Brink with an elaborate banquet to be held at Brink's cafe Thursday evening, September 19.

The affair is tendered in appreciation of Brink's many years of faithful service to the order.

A committee of seven is at work arranging for the affair. C. Fox Stamps is chairman of the committee. Other members are Henry S. Jones, Byron Erkenbrecher, C. G. Pyle, Tom J. Darmody, Dr. Ralph Hagan and B. Gordon.

As the dinner is to be strictly informal, no list of speakers is arranged.

RETURNS TO HIS OFFICE.

District Attorney Passes Brief Vacation as Farmer on His Ranch Near Bell Station.

District Attorney Fredericks returned to his office yesterday after a brief vacation passed at his ranch near Bell station. He said he was greatly refreshed by his absence from official work, though his deputies visited him daily to keep him in touch with the important affairs of his office. He also dictated letters to his stenographer when not engaged in amateur farming.

Capt. Fredericks donned overalls and jumper at the ranch and worked harder than any of his men. He declined to discuss the Darrow case except to say that the second indictment has been set for trial and that it is his intention to have the case tried at the appointed time.

He refused to comment upon the first trial.



Waists
Fashionable, Exclusive $5.50

We aimed this year at making this store the unchallenged headquarters for the woman who wishes what is most exclusive and most fashionable in waists. We have started the season with a display which will carry us far toward our ambition. Here, for instance, at from $5.50 to $7.50 is a line of novelty voile waists with Robespierre collars, cut along lines which are partly tailored and yet lack absolute severity. Their sleeves long, with daintiest lace trimmings, and many of them with satin bows of most attractive, harmonizing shades. At this price, also, there is a wonderful line of new lace waists with the more lately designed collars, and with large bows and colored ribbon tie effects in amber, corn flower, American beauty and a score of other new colors.

Chiffon Waists

For almost every use a chiffon waist is appropriate, and here is a remarkable display. The styles with Robespierre collars predominating, styles with heavy pleats by the score, long or short sleeves, as you wish. A full range of waists, inexpensive or those more costly, that you should see at your earliest convenience.

New Motor Coats
Smart and Very Special at $12.50

Their lines are such excellent copies of those possessed by the smartest foreign creations, that the woman who obtains one will find herself the possessor of a garment which has "France" stamped in every line of it.

Johnny Coats at $9.75

New shipments of these swagger little coats are coming to us almost every day, and we cannot help appreciating more and more the genuine utility of the style, its smartness, its snap and verve. The prices which we place upon them, as they come in, are a little below what you would have to pay elsewhere, of course. We can show them as low as $9.75, and from that point up to $35.

—And a Wonderful Showing of **New Charmeuse Coats $32.50**

It is not alone in the gowns that Charmeuse is proving so popular; it is finding equal welcome among those who desire a new and supremely attractive coat fabric. On display now, are a number of Charmeuse coats, in black, with colored linings, that bring out the richness of the fabric by contrast. The price range starts at $32.50.

The Store of a Thousand Millinery Wonders

No woman who is well acquainted with Los Angeles shops considers herself entirely conversant with the latest millinery styles until she has seen the display here. So unusual is it, so far from the ordinary, so full of styles which other stores do not show, that it is imperative that you view our stock before you select your hat this or any other season. The woman who wishes the smartest, the most gorgeous dress hat, habitually comes here for it. And so does she who wants a simple and inexpensive feather, or a little tailored hat which will cost but a few dollars.

Tailored Hats $6.50

These, in all colors, of course, in all sizes, and in most exclusive models. Their prices range from $6.50 to $20.

Dress Hats

The most exclusive display on the entire Western Coast of hats for dress wear, and one which includes the inexpensive as well as the more costly designs.

Novelty Shapes in Velvet $3.95--Plush $6.50

Our stock of Fall hat shapes is now complete. The velvets offered are worth your immediate attention. Prices from $3.95 to $14.50. They show a breadth of selection not commonly found. In the plushes the choice is equally as wide, the styles equally correct, the prices equally as low, the values of the shapes being considered. From $6.50 to $16.50. At every step you will find a wide range.



Auto Veils $1.95

As fine an auto veil as you have ever seen offered for less than $3.50 or $4.00, long, extra wide.

GLIMPSES OF SAN FRANCISCO.

[Special Correspondence of the Times.]

SAN FRANCISCO, Sept. 5.—The primary election is over and as usual no one is satisfied. The losers are displeased because they lost and the winners feel hurt because ungrateful constituencies did not give them more votes. Of course everyone says "I told you so." It is a significant fact the Socialist vote was extremely light. Mayor Stitt Wilson of Berkeley, Socialist candidate for Congress, polled a few hundred votes.

George J. C. Marsily, Consul of Holland, is in a storm center. On his advice the Holland Bureau of Labor warns unemployed men and women from going to San Francisco and California in general because all reports indicating that there will be a demand for labor on account of the exposition in 1915 are misleading and false. Marsily admits sending the adverse report and says that he did it because the Supervisors passed a resolution in the spring stating that the city was filled with the unemployed.

Clarence Darrow, orator of Labor Day, in a lengthy speech told his hearers that the world would not progress unless it managed to get rid of its idle rich and its idle poor. He also urged union men to stick by their leaders even if they made mistakes. The slight mistake made by Mr. Darrow in Los Angeles was not mentioned.

Thousands of people paid admission fees to hear Eugene Debs, Socialist candidate for President, censure Theodore Roosevelt. "The new party is bogus," he said, "and the very name of its leader damns it." A choice epigram by the speaker was: "It used to be the boast that every poor man's son had a chance to be President. Now there are millions who would swap that chance for a ham sandwich." It would be a rash person who would give Mr. Debs a doughnut for his Presidential chance.

We al feel grateful to War Secretary Stimson. He is a charming man and we hope his visit here will soon be repeated. He has recommended that $1,600,000 be spent on the presidio and that it be raised to the rank of a brigade post. Another thing to his credit—he refused to talk on politics and confined his conversation strictly to business.

A press dispatch from San Diego says that Rodney Stokes, merchant of that city, kissed his wife and children good-by and then dropped dead. Further details of the sad affair are lacking. Perhaps the inference to be drawn is that persons who wish to keep alive either should not live in San Diego or else not kiss the family good-by.

School Superintendent Roncovieri has beat a graceful retreat. He wished to have the people vote on a charter amendment greatly increasing the power of his office. The school teachers bitterly opposed the plan. At this unexpected opposition Roncovieri thought discretion was the better part of valor so he publicly stated that he would not press the amendment. That make... proposition for the votes to ... November.

The staff of the Palace ... recovered its equ... employees were distr... idiosyncracies of Mr. and ... McClaughry who had the ... filled with detectives ... a room where gambling ... another. Mrs. McClaughry ... daughter of "Lucky" Baldwin ... friends say that she ... neurasthenia caused by the ... cholia of her husband. She ... promised to be more cheerful ... wife quieted her nerves ... peaceful once more in the ... family.

The exposition directors ... with plan of Japan's ... to select a site on San ... will be the first nation ... quarters. Permanent ... gardens will be constructed ...

A gambling joint, and paid a ... The others, except Davis, ... $15 bail, were fined $10 ...

ew York
HOUSE
SUIT
J. Haggarty

New Season
Started
nths has come, and from the first day
the New York Store stands ready
nerchandise which are absolutely
last season, and on whose fresh
s you may depend. Bear in mind
ed in our last advertisement, and
strongly, that in patronizing this
lishment of enormous purchasing
ce concessions not commonly
backs up every article sold in
e and unequivocal guarantee of

ularly Smart
s at $25.00
that any woman wishing to pay
here, at that price, a stock more
yles more advanced, workmanship
could find at that price in any
lieve that our supremacy will be
nd we ask you, in justice to
e beautiful new weaves, the attractive
uches which give these $25 suits
on.

y Silk Dresses
$25, $29.50, $35
f pride that seems to us pardonable
stock of dainty frocks. We have
election, we have made so certain
ridual, would be out of the ordinary
most gratifying to us to look in
see that our aims have been realized
price we are showing not only
he most valueful line of frocks
r, that the City contains. The
reatly in evidence, the new panniers
s are prominent. The colorings
to inspect the entire line.

s for Misses $19.50
young lady who is anticipating
d to her wardrobe, dainty, charming
que, and yet not too daring. Colors
ll pinks, light blues, emeralds, and
sheer as gossamer, in the richest
hem, or with accordeon pleating,
ppeal to you more. And the prices
ore.

Glove Items
the New Fall Suit or Dress
t every pair of gloves sold here is
lute satisfaction in every way.

Gloves 95c
even more than they were last season
nity to get one or two-clasp gloves
in white or natural color. Regular
rice is for Monday only.

oves 40c
e, in a particularly fine quality, and
colors and sizes. Regular 50c values
ay only at 40c.



uto Veils $1.95
ne an auto veil as you have ever seen
d for less than $2.50 or $3.00. Extra
extra wide.

Training Affair.

ERN STAR'S
IRTHDAY PARTY.

YEARS OLD AND STILL
CEIVING LUSTY...

ne Pledge Given to Charter
bers and Others by the
y Matron—Police Chief Se-
was First Worthy Patron
Chapter—Other Notables.

years ago last night, Oriental
No. 258, Order of the Eastern
, was constituted in its rooms in
ench Temple, Pico and Figueroa,
ers, with Mrs. Ola Taylor
y matron, and Charles E.
now Chief of Police, as

ious rooms last night with
of the charter members present,
ion House of No. 833 Waterloo
with of Police Detective
Jones, gave a "chicken birth-
". The quarters of the
were artistically decorated
erican flags, potted and cut
and palms. Upon the table,
ere banked with flowers and
handsome place cards were
, besides cut glass dishes and
ant silverware.

Matron Jones graced the
ead of the table. At her right was
Jones, past grand patron of the
Lodge of the State of Cali-
, a guest of honor. At the
of the table was Forney Burt,
ntertaining feature of the even-
a "birthday" address de-
Attorney Frank Tyrrell.
Chapter sprang into exis-
with a charter membership of
fifty. Today its roster shows

ow is a list of the worthy
and worthy patrons respec-
order in which they were
served: Mrs. Ola Taylor
Ella E. Sebastian; Mrs.
Sebastian and Ora Taylor;
Mrs. Thorpe and J. E. Per-
Edith Winchester and John
Mrs. Emma Body and
Mrs. Mrs. Grace Jones
Burt.

Subscribers Kindly.

TS STORY IS
N FINGER TIPS.

AN IS IDENTIFIED AS AN
EX-CONVICT.

o Did Not Believe His Dying
ment He was Shot by
, and Bertillon Measure-
ere Taken—Career of
Uncovered.

uthority of the Bertillon
a means of identification,
death, was given a grew-
at the Bresee morgue yes-
ning. The body of Clar-
, who died Friday
the Receiving Hospital
gunshot wound received earlier
ght in a revolver duel with
night watchman for the
was identified as an ex-
who had served two terms,
was wanted in Oakland to
a forgery charge.

identification was made by
Reed, head of the identi-
office at the Central Police
Sergeant James F. Radcliff, in
of the Bertillon department of
police who made the measure-

who did not believe Rey-
dying statement that he had
shot by two men near an old
on the east of Fifty-fourth street.
Reynolds went there to meet a
with whom he had been
earlier in the day. He had
spent during the afternoon,
the woman induced two men
follow her at the trysting
and rob the money from him.
Detectives Ervin and Jones
Reynolds's story, Hosick
had arranged to take his
statements. At the Cen-
office it was the work of but
minutes to identify the body
Reynolds.

records show that December
Reed was sentenced for sec-
degree burglary to one year in

Reed was arrested by Detect-
Hosick for burglary June 12,
that he was sent to Folsom for
Reynolds tried to kill
Mers, the latter was too quick
him. Reynolds placed a revolver
the detective's stomach, but
was knocked out of his hand,
is said that Reynolds
while in Oakland, since
charged with a forgery charge.
Detective Mers told the de-
that shortly before midnight
he had noticed Reynolds
in a suspicious manner near
office. When Mers attempt-
arrest Reynolds, the latter shot
Detective Mers shot five times
the bullet struck Rey-
in the back, going almost
through his body. The man boarded
car to Eleventh and Main
streets, where he alighted and fell
the ground in a fainting condi-
from loss of blood.

TO FACE TRIAL.

Reed, 29 years old, charged
with the murder of
Reynolds in the night of October
was arrested about ten days
later by Sheriff Edwards,
and left Oakland to Los Angeles yes-
terday. Detective George Home,
who was assigned in the Police
Court tomorrow or Tuesday.
The complice, Joe Can-
was killed on the field of
battle in the first recent Mexi-

Only a Difference.

The difference between two
men who risk a chip or money in
a game may be that the same might be
gambling, while where gambling
is a crime it is not gambling as
defined by section 332 of the Penal
Code, according to a ruling by Police
Judge Rosenberry yesterday. P. Gottlieb
and Max Weiss were acquitted of the

When they were arrested, J.
Lobbat, M. Kornblum,
M. Davis and J. Gar-
were fined $10 each by the
Judge. They were
arraigned at No. 114 South
Main street, and Wilson
Ramsey and Wilson
Hamilton were arraigned with con-
siderable noise, and paid a
fine of $10 each, except Davis,
who, not having any cash, was fined $10



Mrs. Grace Jones,
Who gave a unique party last night in celebration of the fifth anniversary of Oriental Chapter, O.E.S.

FIRST FLAG DISCOVERED.

(Continued from First Page.)

such until 1840, when he was appeased by being made Governor of Alta California by the Mexican government.

The flag made for Alvarado, soon after his little revolution began, followed him at different times from Monterey to Los Angeles and San Diego, and the flag from which the accompanying photograph is made, is said to be the identical one referred to. It was found in the effects of an old Mexican gentleman, who died at Old Town, near San Diego, and because of his activity during the period mentioned, is supposed to have secured possession of the flag when Alvarado surrendered to Mexican diplomacy.

It is 8x10 feet, made of pieces of white bunting, and contains one large red star. The workmanship is very crude, the flag being sewed together with coarse thread, in big, loose stitches, and everything about it being suggestive of great age and primitive accessories. It is the property of L. N. Skinner of San Diego, and forms a rare souvenir of the short-lived State, and an interesting link in the history of romantic California.

STIRRING DAYS.

As the story goes, Alvarado first formed a party of farmers and established a camp at the Mission San Juan. In the Santa Cruz Mountains near by, lived Isaac Graham, an old native of Tennessee, a trapper and hunter, and to him Alvarado carried his plans. Graham was a giant in stature; a man of great capacity, and at the request of Alvarado, called his friends into council. The revolutionary leader promised that if they would help him overthrow Gov. Gutierrez, Alta California would be declared independent of Mexico; that the laws prohibiting the holding of lands by foreigners would be abrogated, and other favors granted. Upon these conditions, and relying upon his promises, Graham and his party entered into the movement, under the lead of the Tennessean.

On the following day a force of fifty foreigners and twenty-five Californians marched against Monterey, camped among the trees near the fort and waited for nightfall. Darkness had no sooner come than the garrison abandoned the fort and Graham and his men took possession.

Farnum describes the stirring events. He says old Graham stood on the earth embankment of the fort at sunrise, his giant frame covered with a suit of buckskin, while a number of his men sat astride the dismounted cannon. A flag of truce was sent to the Governor by Alvarado, demanding immediate surrender, and two days were spent in ineffectual parleying. At the end of this period, Graham is said to have declared that two days and nights was long enough "a waitin' on them bars," and the Governor was given notice that two hours would be given them in which to surrender. As the demand was not complied with, a cannon was loaded and a shot sent through the roof, over the heads of the Mexican troops, and there was an immediate surrender, the Governor and his men being permitted to sail for Mexico.

OUR FIRST FLAG.

After declaring himself Governor, the question of a flag came up and the one here shown was agreed upon. In 1838 the Mexican government undertook to suppress the revolutionists, and named Carlos Antonio Carrillo as Governor, with orders to raise an army and proceed to Monterey and retake the capital. Near Santa Barbara he sent couriers to demand the surrender of Alvarado, who took six days to answer, while he strengthened his force and appointed Jose Castro Captain. Then he defied Carrillo, and the latter valorously considered the situation and retreated to Ventura. After being feasted for three days by the people of Santa Barbara, Castro's force of 100 ment followed Carrillo to Ventura, where it is recorded a four-days battle was fought, with a loss of one man killed in Carrillo's force of equal strength, and one wounded in Castro's force. The battle ended in the surrender of Carrillo.

Graham and his riflemen were not in the fight, but had been kept at Monterey by Alvarado as a body guard. After the surrender of Carillo the entire force marched to Los Angeles, where they took possession of Carillo's headquarters, he accompanying them as a guest, and here the flag of the revolutionary State floated until Alvarado capitulated in return for the appointment as Governor.

Alvarado then began to fear Graham, and arrested him and forty-five of his adherents, imprisoning them in a filthy stable, half starved them, confiscated their property and heaped indignities upon their families, then sent them prisoners to La Paz, Lower California, with a recommendation that they be punished for their part in the revolution. His treachery seems to have lacked appreciation, even in Mexico, for Graham was released and returned to California, but there appears no record of his companions.

KNIGHTS AT AUDITORIUM.

The Knights of Columbus will hold a meeting in honor of the G.A.R. this afternoon at the Auditorium. John D. Gilman, past Commander-in-Chief of the G.A.R., will be the principal speaker. Bishop Conaty and Joseph Scott will also give short addresses. There will be a special musical programme.

Pure Water is Exactly as Essential to Good Health as Pure Food

That Is Why PURITAS Distilled Water Is So Widely Used for Drinking Purposes Hereabouts.

The importance of guarding one's food supply will be admitted by everyone.

But a great many people overlook the fact that pure drinking water is equally essential, if one would be certain of good health.

Pure water is a solvent and cleanser, as well as a refreshing, thirst-quenching necessity.

Haven't you still been thirsty for a glass of water, after you'd been drinking other beverages? Water has a distinct function to perform in the body, and without pure water that function cannot properly be carried on.

So, if you would avoid the chance of taking into your system poisonous germs—of creating within your body serious disorders arising from improper or insufficient flushing of the alimentary tract and its adjuncts, you'll be satisfied with none but the very purest water—and that water is PURITAS.

PURITAS Distilled Water is sparkling—it lacks none of the life that many bottled waters do—it is carefully distilled, purified and aerated with ozone; bottled in clean glass demijohns, and it reaches you with all this wholesome purity intact—all at a cost of only 40c for five gallons, unless your home is outside the old city boundary lines, in which case the cost is a trifle greater, because of the increased delivery expense.

Try PURITAS—you'll like it; so will your family; and you'll have the satisfaction of knowing for a certainty that you are in no danger of being infected with disease through impure or improper water supply.

Residents of Southern California who desire PURITAS can usually find a dealer in their vicinity; if there is none in yours, you can easily secure an ample supply of PURITAS simply by writing or telephoning the main plant—Home 10053; Sunset 8191. Los Angeles Ice & Cold Storage Company.

THE FLAG.

(Continued from Fifth Page.)

be illustrative to mention a single point, viz.: always, in camp or garrison, and on shipboard, it is proper for officers and soldiers having true respect for the flag of their country and sincere reverence for it in their hearts, to scrupulously uncover when they pass by or near the spot where the flag is flying, and especially when they pass beneath its gleaming folds.

(7) The national flag (usually made of bunting) is habitually displayed over military forts, fortresses, arsenals and camps, as well as over customhouses and other public buildings throughout the country; over the Capitol building when Congress is in session over State Capitols when Legislatures are sitting; over American embassies and consulates abroad, and from the mastheads of American warships in all waters. The flag is not displayed on picket lines or at advanced or "cossack" posts, which as a rule are to be entirely concealed from the enemy's observation, and which the display of the flag would only serve to disclose.

(4) It is appropriate to display the national flag upon occasions of public and patriotic civic ceremonies, but not at purely private gatherings. The colors may without impropriety be wreathed about pulpits, speakers' platforms and the like, but they are never to be spread over chairs, benches or seats of any kind, and never trailed in the dust or spread upon the ground. Offenses in this regard are not common, but are sometimes committed.

(5) The honor and custody of the national flag are not committed to the care of dynamiters, revolutionists, lawbreakers, anarchists, terrorists, law-defying Socialists and other unpatriotic members of the body politic, who are distinctly not the persons to dictate how the flag shall be treated, or to prescribe methods for displaying, protecting, saluting or otherwise honoring that immortal emblem of the republic which too many of such warts on the body politic would tear down and obliterate if they could, or if they dared. On the contrary, the flag is in the custody of its friends, the people and government of the United States—its soldiers, sailors and marines; the great, never-disbanded volunteer army, and the National Guard of the various States; in the care of those loyal citizens who know its glorious history and traditions, who can draw from its matchless folds and from its gleaming stars that inspiration which moves patriots to action, and who, when war comes, spring to its defense at the call of the government.

"Stand by the flag! Its stars, like meteors gleaming,
Have lighted Arctic icebergs, southern seas,
And shone responsive to the stormy beaming
Of old Arcturus and the Pleiades.
* * * * * * * *
Stand by the flag; all doubt and danger scorning."

NOTE — A correspondent asks about the two flags on the Los Angeles Postoffice building. One is the national ensign (Old Glory) with the two stars for the two new States not yet added. The other is the customhouse flag, floating over all United States customhouses. On this flag the stripes are perpendicular and it bears an anchor on the field.

The practice of carrying red flags and hostile flags of any nature in processions or displaying them at meetings is utterly reprehensible. The Times has always taken the stand that no matter what symbol or flag be carried or raised upon any occasion, it should always take second place and the Etars and Stripes should be raised or carried also.

TO FACE SERIOUS CHARGE.

Local Bank Teller to Be Taken East on Allegations of Embezzlement of Funds in His Care.

R. H. Moon, teller in the All Night and Day Bank, arrested here about two weeks ago for the authorities at Parkersburg, W. Va., where he is wanted on a complaint charging him with embezzlement, will be taken back to the scene of his alleged crime this morning. Armed with requisition papers, Sheriff Seigler and Guard C. P. Harvey arrived in the city yesterday for their prisoner.

The officers told Central Station detectives yesterday that Moon's alleged shortage is about $6000, and may reach $15,000.

It is alleged that Moon took the money while acting as attorney and agent for Edward S. Anderson and Frederick H. Doremus, doing business under the name of George E. Bassett and Company. He left Parkersburg on June 15 and was arrested at the All Night and Day Bank on the 28th of last month. He admitted his identity but denied the charges against him, declaring that if there are grounds for action they should be civil, not criminal.

"BURKE'S Dry Gin—conspicuous for cleanness, delicacy and bouquet of flavor."

Pleasure and Profit
can be had by joining The Times Booklovers' Contest.

FURNISH YOUR HOME ON LIBERAL CREDIT



GREATEST BARGAIN FURNITURE STORE IN THE WEST

Opportunity for Immense Savings!

Free Automobile Suburban Delivery — Goods Delivered to Homes in Near-by Towns in Perfect Condition



$16.50
Brussels Rug!
9 by 12 feet size, heavy body, firm weave, rich colors, handsome floral and Oriental patterns. Special on sale,
$13.50



Hoosier Special
Kitchen Cabinet!
Metal flour, sugar and bread bins, glass tea, coffee and spice jars, aluminum work table, solid oak, wax finish. Special on sale,
$35.00

$3.50 Rocker!
Quartered oak finish, panel back, Boston arms, shaped saddle seat, solid construction. Special on sale,
$2.50



$7.50 Dinner Set!
50 pieces, fine semi-porcelain ware, neat floral decoration, gold stippled handles. Special on sale,
$5.50





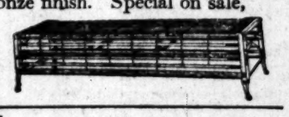
20c Madras!
Rich colors, new Oriental designs, large assortment to select from, very pretty for side draperies. Special on sale,
12½c

$8.50 Collapsible Go-Cart!



With leather cloth hood and upholstering, strong steel frame, spring seat, rubber tires. Special on sale,
$6.00

$5.00 Sanitary Couch!
Heavy steel frame, strong link fabric springs with supports, drop sides, gold bronze finish. Special on sale,
$3.75



$25.00 Sideboard!
Large mirror, beveled edge, shelf on top, silver drawer lined, quartered oak finish. Special on sale,
$18.50





$3.00
Stand!
24-inch square top, moulding on edge, shelf underneath, neatly turned legs, smooth finish. Special on sale,
$2.00



$1.75
Chair!
Quartered oak finish, smooth top, panel back, braced, shaped saddle seat, solid construction. Special on sale,
$1.25

We Prepay Freight To Nearly All Southern California Towns

THE MECCA FOR SHREWD BUYERS
Overell's
SEVENTH & MAIN STS.

Mail Orders
Those of Southern California who cannot attend this sale, but wish to take advantage of these price concessions can clip out such articles as they desire and mail at once to this house. Cash must accompany order. Goods will be packed by expert packers and shipped immediately. Entire satisfaction assured.

NOTICE TO PARENTS.

School Begins September 16th.

See Pages 18 and 19, Part III, for

BARTLETT'S BIG BEFORE SCHOOL SALE NOTICE.

STATEMENT OF THE

Central National Bank of Los Angeles

AT THE CLOSE OF BUSINESS SEPTEMBER 4, 1912

(Condensed From Statement to the Comptroller of the Currency.)

RESOURCES		LIABILITIES	
Loans and Discounts	$1,759,148.46	Capital Stock	$ 300,000.00
U. S. Gov't. and other Bonds	359,100.00	Surplus	200,000.00
Furniture and Fixtures	34,604.24	Undivided Profits	46,531.19
Overdrafts	2,436.62	Circulation	48,200.00
Cash and Sight Exchange	1,057,926.38	Deposits	2,618,482.51
	$3,213,213.70		$3,213,213.70

OFFICERS

S. F. ZOMBRO, President. JOHN R. MATHEWS, Vice-Pres.
JAMES B. GIST, Cashier. A. M. BEAMON, Asst. Cashier. C. S. ALBRO, Asst. Cashier.

DIRECTORS

GEO. W. SCOTT, A. W. RHODES, NILES PEASE, WM. GARLAND, S. F. ZOMBRO, C. T. CROWELL, DEAN MASON, T. E. GIBSON, R. H. HOWELL, ROBT. N. BULLA, JOHN R. MATHEWS, E. W. DAVIES, A. B. CASS.

Merchant of Venice.

SHYLOCKS PREY ON PEERESSES.

A New Bill for Regulation of Money Lenders.

Walter Scott's Historic Home Soon to Be Sold.

Lord Saye and Sele Has Joke on Suffragettes.

BY LADY MANWARING.

[By Atlantic Cable and by Wireless from Chicago to The Times.]

LONDON, Sept. 7.—No longer are unscrupulous Shylocks to be allowed to prey upon the "easy" peeress. A recent case in which an elderly lady enjoying a steady income from an estate, slightly encumbered but capable of yielding a considerable dividend in rents, was induced to sign away her rights by guileful promises of large and liberal loans on her note of hand, has brought about a new bill to regulate the money lenders and outlaw all such transactions. It is stated that if the truth were only known, not less than $100,000,000 has been plucked from peeresses by the Shylocks, who overawe their victims by threats of publicity and scandal. Many of our young lords have come to their titles but to find that, during their minority, their mothers or aunts have been duped into parting with their inheritances, often for the most paltry actual payments.

A HISTORIC HOME.

The announcement of the forthcoming sale of Swinton, the early home of Sir Walter Scott, recalls a famous tragedy which suggested to the poet-novelist-historian an incident in the "Peveril of the Peak"—the concealment and discovery of the Countess of Derby. In the time of Scott's great-grandfather, Swinton was actually the hiding place of a fugitive. A Mrs. Macfarlane shot a neighboring land owner because when she would not yield to his advances he tried to blacken her character. Instead of standing her trial, she disappeared, and was consequently outlawed. She found a refuge with her friends, Sir John and Lady Swinton, who concealed her in a secret room at Swinton, where she appears to have greatly startled the little daughter of the house on one occasion by confronting her while her parents were at church. Mrs. Macfarlane afterwards returned to Edinburg, where, according to Scott, she died.

LIFE'S HANDICAP.

Lord Saye and Sele, who has succeeded Lord Liverpool as Comptroller of the Royal Household, will be a thorn in the side of suffragettes among the nobility received at court. His lordship is a soldier, a veteran of many wars, a stern disciplinarian, to boot. A very short while ago he caused grave offense to the suffragettes and amusement to others by his love of a good joke. He was asked to attend a "book dinner," his hostess being a strong advocate of "votes for women." All the guests were expected to appear in clothes suggesting the titles of popular books. He borrowed one of Lady Saye and Sele's petticoats, and, with this over his arm, sauntered smilingly into the drawing-room, convulsing the company. Of course, his "book" was "Life's Handicap;" he won the first prize, but the women leaders of suffrage never forgave him.

Sans Souci.

BOY'S TITLE IS QUESTIONED.

SANDWICH MAN IN LONDON SAYS HE IS "IT."

With a Frock Coat, a "Stove-pipe" Hat and an Air a Bit Distinguished George Tooth Is Parading the Strand in Search of Justice Like Diogenes in Quest of Honesty.

[By Atlantic Cable and by Wireless from Chicago to The Times.]

LONDON, Sept. 7.—Attired in a frock coat and silk hat, a distinguished-looking man walks up and down the Strand, carrying suspended over his shoulders sandwish boards on which appear bold letters, saying:

"I am the sixth Marquis of Waterford. I do this to forward by case and obtain justice."

This latest addition to the ranks of peerage claimants is a gentleman who has hitherto been known as George Tooth, and he has in his time played many parts, including that of brewery workman, wood chopper in a church army labor home, and is now a jobbing gardener in Upper Norwood.

He claims to be a son of the fifth Marquis of Waterford, and alleges that his mother was the Marquis's first wife, Mrs. Florence Vivian (niece of Sir Charles Rowland,) who died in 1873. According to the works of reference, there was no issue of this marriage, but the claimant professes that his birth was concealed for private family reasons, and that he was put out to nurse with a lady in Fulham. If this story of his birth is true, he was the eldest son of the fifth Marquis, and had, therefore, prior claims to the son by the Marquis's second wife, Lady Blanche Somerset, only daughter of the eighth Duke of Beaufort, who married the fifth Marquis in 1874. This lady had one son, who became the sixth Marquis, and had three daughters.

He says that as a baby he was taken to the house in Fulham in a carriage, and pair, and that he frequently visited the house of the fifth Marquis with his foster-mother, and saw his father, in order to satisfy the Marquis that he was still alive and well cared for.

In spite of his noble associations, the claimant was compelled through lack of means to start life working in a nursery at Chelsea, and since the death of the fifth Marquis he has been unable to prosecute his claim to the title through want of funds. He has now adopted the extraordinary course of perambulating the streets with sandwich boards in order to arouse public sympathy and possible support to his romantic claim.

Trusses Like These are a Crime



Get Rid of Elastic Bands, Springs and Leg-Straps. Such Harness Has Forced Thousands to Undergo Dangerous Operations.

Trusses like those shown above—the belt and leg-strap, elastic and spring contraptions sold by drug stores, surgical supply houses and many self-styled "Hernia Specialists"—make life miserable for everybody who wears them.

And—even when drawn so tight you can scarcely stand to keep them on—they do no good whatever.

Instead, they often do immense harm—they squeeze the rupture, often causing strangulation—dig into the pelvic bone in front—press against the sensitive spinal column at the back.

The Plain Truth is This.

Rupture—as explained in our free book—can't be relieved or cured—can't even be kept from growing worse—unless constantly held in place. Just as a broken bone can't "knit" unless the parts are held securely together.

And—just as a bandage or splint is the only way a broken bone can be held—the right kind of truss is the only thing in the world that can keep a rupture from coming out.

What a difference it will make when you get that kind of truss.

And you can get exactly that kind of truss—without risking a cent of your money.

It's the famous Cluthe Truss or Cluthe Automatic Massager.

Far more than a truss—far more than merely a device for holding the rupture in place.

So different from everything else for rupture that it has received 13 separate patents.

Thousands say it is as comfortable as their clothing.

No belt, elastic belt or springs around your waist, and no leg-straps. Self-regulating, self-adjusting. It is held in position by suction—can't shift or slip—the only truss in existence that is honestly guaranteed to hold your rupture every minute of the day.

Sent on 60 Days' Trial to Prove It.

We have so much faith in the Cluthe Truss—we have seen it work wonders for so many others—that we want to make one especially for your case and let you try it at our risk.

We'll give you 60 days' trial to prove that this truss will keep your rupture from coming out, when you are working and at all other times—that it will put an end to the trouble you've heretofore had with your rupture—that it will improve your condition. If the trial we allow you doesn't prove it, then the truss won't cost you a cent.

How it Strengthens and Heals.

In addition to holding the rupture, the Cluthe Truss or Cluthe Automatic Massager is constantly giving a strengthening massage to the weak ruptured parts.

All automatically—the massage goes on all day long, all without any attention whatever from you.

This massage—which strengthens just as exercise strengthens a weak arm—is so remarkably beneficial—that nearly all feel better and stronger—get immediate relief—after trying this truss.

Get World's Greatest Rupture Book.

Don't go on letting your rupture get worse—don't spend a cent on account of your rupture until you get our book of advice—which two cents for a stamp—or a penny for a postal—will bring you.

This remarkable book—cloth-bound, 96 pages, 21 separate articles, and 19 photographic pictures—took us over 40 years of day-after-day experience to find out all the facts we've put in it.

It explains the dangers of operations and why they don't always cure to stay cured. Tells why—for the protection of the public—druggstores should not be allowed to sell trusses.

Explains why belt, spring and elastic trusses can do no good. Exposes the humbug "methods," "appliances," "plasters," "systems," etc.

And tells all about the Cluthe Truss—just how it holds—how it gives the curing massage—how it is water-proof—how it ends constant expense—how you can get it on 60 days' trial—thus giving you plenty of time to make sure of its wonderful holding and healing powers—and gives names and addresses of over 5000 people who have tried it and want you to know about it.

Write for it today—don't put it off—this book may be the means of adding many years to your life and of restoring you to full strength and usefulness.

Just use the coupon, or simply say in a letter or postal, "Send me the Book." In writing us please give our box number as below—

BOX 46, CLUTHE COMPANY
125 East 23rd St., NEW YORK CITY.

Send me your Free Book on The Cure of Rupture.

Name .....

Street .....

Town .....

St. Petersburg.

PERSIA'S WOES MULTIPLYING.

Frozen Grip of Russian Diplomacy on the Shah.

Northern Part a Province of Czar's Dominions.

A Real Bird Woman Is Exhibited at a Fair.

BY GEORGE FRASER.

[By Atlantic Cable and by Wireless from Chicago to The Times.]

ST. PETERSBURG, Sept. 7.—The frozen grip of Russian diplomacy, the hot brand of the grasping moneylender has settled upon Persia. Within the few months which have elapsed since the young American empire-builder, William Morgan Shuster, was ignominiously thrust out of Teheran, Persian finance is in chaos; the $1,000,000 loaned by Russia and England four months ago has vanished—dissipated no one knows whence or how. Shuster found Persia bankrupt and in a surprisingly short time paid off her clamoring creditors and put money in the treasury. Now, the land of the Shah is bankrupt once more. M. Mornand, the Belgian who intrigued to displace Shuster as Treasurer-General, talks of resigning; and the resident commissioners of England and Russia are willing that he should go. The word has been passed to St. Petersburg that the time has arrived to bring about a "reasonable understanding for the settlement of Persian affairs." The wealth of the rich land of the Gulf is to be seised, shared.

In a recent communication to the Russian Minister for Foreign Affairs, Sir Edward Grey, the British Foreign Secretary, is said to have formally invited co-operation for a more definite scheme of partition. Northern Persia is now, virtually, a Russian province. British "administrators" flood the south. The authority of the Shah and the Persian parliament has ceased even to be nominal. Where opposition is offered by Persian patriot parliamentarians it is swept aside, and the "interlopers" told "not to meddle in affairs which are not their concern." It is a saddening spectacle, and it is to the credit of the Russian Liberals that they deplore it. But they are powerless to prevent what is happening. They expect a violent storm from the Persians themselves; but that is not likely. The Persian army is largely paper and the rest mercenaries without a single spark of patriotism. The nucleus of a patriotic Persian army which Shuster started has been disbanded, the leaders jailed or otherwise disposed of.

A REAL BIRD WOMAN.

A real bird-woman was exhibited recently at a fair in Vilna. She is about five feet tall, feathered from head to foot, except on her face, which is pink and attractive. Her eyes are dark brown and her plumage is variegated like that of the pheasant or peahen. She was born with fluffy yellow feathers and has grown up without ever knowing what it is to need a new suit. Her name is Olga Svelinski and she has four brothers and sisters, all with skins just like the average Russian. Her peculiar case escaped attention until a Moscow showman came across her by accident. He is going to take her on a tour of the world and expects to make a fortune through Olga. She is without wings, but long feathers droop from the upper part of her arms.

RUSSIAN SHELLS IN TRIPOLI.

According to a story printed in a St. Petersburg newspaper, many of the shells used at Tripoli by the Italians were paid for out of the Russian war chest. While the Baltic fleet, says the correspondent of the local newspaper, was on the way through the Mediterranean to be destroyed by Togo in the Sea of Japan, a stop was made off Naples and Russian officers went ashore to gamble. When their money was spent, they thought of the shells and powder stored in their ships to give battle to the Japanese. Secretly, they had large quantities of shells and powder brought ashore; and this was sold through a Neapolitan Jew. The latter disposed of the ammunition to the Italian government just before the outbreak of war between Italy and Turkey.

[Copyright, 1912, by Publishers' Press.]

Bravo.

PRINCE ALBERT PICKS THE NAVY.

GEORGE'S SECOND SON IS A DUTIFUL YOUNGSTER.

Queen Mary Gave Him a Year in Which to Make Up His Mind and He Has Decided to Devote Himself to the Sea and Will Try to Prove that He's a Good Messmate.

[By Atlantic Cable and by Wireless from Chicago to The Times.]

LONDON, Sept. 7.—The most dutiful of young men is Prince Albert, the second son of King George and Queen Mary. The Queen, practical in all things, is determined that her children shall do credit to the throne. She has reared them up with constant reminders of the growth of the democratic spirit and the necessity of royalty proving divine right by seemly conduct. She gave Prince Albert a year within which to consider seriously a profession to which he might devote his talents with seriousness and the ambition to excel. The Prince, who is a model, manly boy, took the hint: and his decision satisfies both King and Queen.

King George has been very anxious for his second son to go into the navy, following the British tradition, but at the same time to go into it with the desire of serving his country usefully if need be and not as an ornamental admiral. Albert has decided to make the navy his life's ambition and he has asked to be given his seatraining on a Dreadnought and not aboard one of the cruisers usually chosen for the royal cadets. At his own request, he is to be given the work assigned to the ordinary junior officer; his rank is to be forgotten. He will take and give hard knocks among his mess-mates and try to prove a real sailor prince. He has already gone through the shore training, which is part of the education of the youths of the royal family.



Prince Albert,

Described as the most dutiful of young men, is the second son of King George and Queen Mary of England. The boy was permitted to choose and has decided to devote his life and talents to the navy, where he, of course, will get a rank without much civil service red tape.

Oldest Furniture House in Los Angeles--Established 18[illegible]

A Big Special Purcha[illegible]



English Breakfast Tables Reduced

All fumed oak English Breakfast Tables are reduced 20 per cent. now. This involves a very good assortment and creates a big saving opportunity for you. Don't delay coming. Take advantage of the complete assortment.

White Enamel Breakfast Sets--They Go On Sale Monday at .. $1[illegible]

Just 74 sets—a "close out" of a big manufacture[illegible] room rather than this lot of furniture. The price w[illegible] us to offer you four chairs and a table, worth $14.00 [illegible] way, for $11.75.

The illustration on the left shows the set exactl[illegible] chairs are hardwood and the entire set is triple-coated [illegible] —a hard, serviceable finish.

These sets are particularly well adapted for [illegible] Room in Southern California Bungalows.

There is bound to be a big demand. Get your [illegible]

Four Special Features for Mon[illegible]

Credit If You Want It



$15.75

is the Monday only price on this $21.50 golden oak Dresser with quarter-sawed front and top. The body is full swelled, the mirror heavy beveled plate. $15.75 Monday only—don't forget.



$12.75

is the Monday only price on this $17.00 golden oak Dining Table. Exact design shown above. It is the 6-foot extension size with a good size top. If you want a real bargain in a dining table be sure and see this one Monday.



$3.75

is the Monday only price on this $5.00 Rocker, which may be had in golden oak or mahogany finish. You see the exact design above. Remember we quote this price for Monday only.



$14.[illegible]

is the Monday only price on this $19.00 Dresser in [illegible] ple. It is one of the [illegible] dressers of this [illegible] and will prove to be [illegible] er Monday at [illegible]

A Gas Range Proposition You Should Investigate---A New Buck Model $35.00

We Are Exclusive Agents in Los Angeles for Buck's Stoves and Ranges

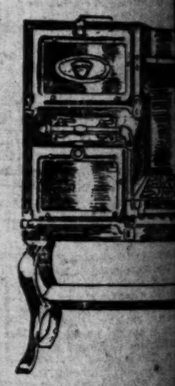
Just call to mind the prices usually asked for plain, ordinary side-oven gas ranges and you will appreciate this splendid Buck Model at $35.00. The exact range is shown in the sketch. Here are its most notable features:

Compactness—The extreme width is 40½ inches.

Double Oven—The upper oven is the ordinary size with cast iron grates and slides. The lower oven is for broiling, vegetable cooking and warming. Burner furnished for $5.00 extra.

Back Guard and Shelf—This is a much appreciated feature. One never found in ranges at this price.

Buck's Gas Ranges are noted for gas economy, even baking and non-warping oven grates. Be sure and see this new model demonstrated this week.



Los Angeles Furniture Co.

420-422-424 South Spring Street

The Big Specialty Shop

MIDDLETON WATSON COMPANY INC.

321-323-325 West 7th St.

has speedily found a place in the commercial life of Los Angeles. Its policy of perfect service and better values has been readily accepted and indorsed by a very flattering volume of business. The great range of styles shown in each department has impressed every customer. The courteous salespeople have been decidedly appreciated. The tailoring department has started happily, giving perfect satisfaction from the very first.

The Big Specialty Shop—outfitters for women, misses and juniors—would be pleased to have you pass judgment on their new store and stock.

Suits

While we specialize on suits at all prices up to $85, we want to call your attention particularly to the line at $25.00 in which we feature the new cutaways in two-tone wide wale cheviots in brown and blue, blue and gray, black and blue, brown and green, also clever, snappy mixtures in plain-tailored models with 32-inch coat suits in navy, tan and gray.

Misses' sizes 14, 16, 18. Women's sizes 34 to 44, extra sizes to 47 bust.

Silk and Serge Dresses

The Serge Dresses with such features as the Robespierre collars, original button trimmed effects and a great fabric range, $18.50, $22.50, $25.00 and up.

Silk Dresses in charmeuse, novelty silk, nets and French marquisette. They are true copies of Parisian novelties. $18.50 to $75.00.

Evening and Party Gowns range from $65.00 to $135.00.

Pretty Dancing Dresses for women, juniors and misses from $19.50 to $35.00.

Coats

45-inch Coats, the natty short "Jehanie Coat" and a score of other novelties await you in our main floor section. Every popular fabric is in evidence and the perfect finishing of every garment is a matter of comment. Sizes for women and misses, $18.50 to $50.00.

Auto Coats in English materials and exclusive designs. $25.00 to $75.00.

Mackinaw Coats and Hats to match in checks and plaids. $15.00 to $20.00.

Waists and Petticoats

The splendid showing of Tailored Waists will no doubt be first to attract your attention. The material list includes fine linen, charmeuse, French flannel, pongee and madras. These prices range from $2.00 to $10.00.

Messaline Petticoats are here in abundance, new designs in black, white and colors. Priced from $3.50 to $6.50.

Down Stairs Salesroom

The bright, roomy, convenient Downstairs Salesroom has been a delightful surprise to all visitors. The garments featured at lower prices have been much commented upon—the values being impressive in every instance.

Suits at $10.75. Waists at $1. Coats at $7.75. Petticoats at $1.00, and all the other special features have made a world of friends for the new Specialty Shop.



Middleton-Watson Company

321-323-325 West Seventh Street *(A Few Steps from Broadway)*

Outfitters for Women, Misses and Juniors

EPTEMBER 8, 1912.—[PA

Established 1870

Purchas

amel Breakfast R
Go On
lay at .. $11

e out" of a big manufacturer wh
lot of furniture. The price we pa
hairs and a table, worth $14.00 in th

n the left shows the set exactly as i
nd the entire set is triple-coated wh
inish.
particularly well adapted for the
lifornia Bungalows.
be a big demand. Get your order

for Mond

$14.7

is the Monday only pr
$19.00 Dresser in solid
ple. It is one of the
dressers of this grade
and will prove to be a
er Monday at $14.75.

re Co.

DD

RMAN GREED FOR COLONIES.

Real Cause at the Bottom of European Rivalry.

...inary Insurance Law Proves Burdensome.

...g Machine that Poises Quietly in Mid-air.

BY MALCOM CLARKE.

...Cable and by Wireless from ...Chicago to The Times.)

...LIN, Sept. 7.—Great wars ...mmonly result from purely insignifi... questions, but underlying the ...ions are usually great issues. ...ew of the letters of Count ...ltke now being prepared for ...ation, one is enabled to gauge ...certain extent, at least, the ...ives lying beneath the amus... ...ts now being played at ...ia and Berlin. A desperate ...ivalry is at the very bottom ...ingly childish suspicion ...ed at almost every turn of ...ern diplomacy.

...OF SECOND EMPIRE.

...1888, the Emperor William ...Bismarck and called Count ...to the Chancellorship of the ...Empire. Rivalry and enmity be... ...rkably enough, the pivotal ...ion as now, lay in the Far ...William saw little opportunity ...German possessions since con... ...colonies. But, like Na... ...in the East he dreamed of ...empire. That was one of ...ions why he was so eager to ...the opportunity of parading ...power during the Boxer ex... ...successfully managing so ...many officer of the first ...Marshal Von Waldersee, ...in command of the allies. ...ate cultivated by Bis... ...ignored. Germany's Am... ...were specially instructed to ...keen watch upon every move ...of Great Britain likely to in... ...with the oriental aims of the ...

...FOR THE CHANCE.

...ately—or fortunately—...ed themselves that both ...nations were relegated to ...any minor position in the ...of the future of Asia. But ...remained, and with the ...Manchus, the playing of ...was hurried. The editor ...secret correspondence seems ...William II with little con... ...the capacity of the Chinese ...to withstand pressure ...and within. According ...the Kaiser is watching, ...the moment when China ...help and a blow will ...struck to "save China." ...the Boxwell of Capriv... ...chance will come and ...find instead of a Vladimir ...Attila, with raw, untrained, ...troops, the skilled marshals ...Moltke to face, backed by ...improved Krupp steel and ...indomitable, as unfalter... ...legions of Nogi and ...

...OF PATERNALISM.

...new compulsory in... ...is proving a heavy strain ...classes and salaried persons ...from wage-earning work... ...annual burden amounts to ...1,000,000. Strange to say, this ...was said to be quite satis... ...by law, but the employees ...idea of having weekly and ...contributions deducted from ...wages. This is especially true ...officers and others listed among the ...classes, who are taxed for ...which they do not im... ...share, the bulk of the ...being the "wage-earning ...

...CONQUEST OF AIR.

...to the Taegliche Rundsc... ...German military authorities ...their attention to a newly... ...machine, which is capable ...for a considerable time ...in the air. Through in... ...constructed mechanism, it ...the new flying machine ...control in its course by the ...or point desired and held ...there.

...machine, which is said to be ...work of a German engineer, ...is of wider in shape and ...differs from the machines hith... ...and, consequently expected ...must value in military opera... ...the Berliner Rundschau ad... ...the scientific-incredible charac... ...of the statements, but asserts ...that it emanates from a source ...which the truth beyond ques...

...1912, by Publishers' Press.)

In Love With Her Country First.



Grand Duchess of Luxemburg,

For whom the Kings and Queens of the Old World are trying to find a husband, but who seems to be more infatuated with her native land and the preservation of its integrity than she is with princes and earls.

Also Hates Socialism.

PRETTY GRAND DUCHESS A DEVOTED PATRIOT.

[BY ATLANTIC CABLE AND BY WIRELESS FROM CHICAGO TO THE TIMES.]

BERLIN, Sept. 7.—One of the purposes of the recent visit of Queen Mary of England to Neu-Strelitz was a project for the marriage of the young Grand Duchess of Luxemburg. It is not so long ago since the Kaiser tried unsuccessfully to arrange a match between this young lady and one of the Prussian Princes. The attempt evoked quite a remarkable letter from the 18-year-old Princess. She wrote quite frankly to the Kaiser and said that if she considered such an alliance at all it would be only on the understanding that the Kaiser and the Crown Prince would take a solemn oath not to attempt the absorption of the Duchy. She has recently refused to ratify a bill passed by two-thirds of the Chamber, because she considered it Socialistic and anti-Catholic, and she has declared that as long as she is Grand Duchess she will be advised, but not coerced, by her Ministers.

Napoleon's Home on the Island of Elba for Sale—Cheap.

Principal entrance to the Villa of San Martino.

View of Porto Farrajo showing Mulini Palace.

View of Porto Farrajo,

...the Mulini palace and the Stelle fort, with a snap shot of the principal entrance to the villa of San Martino, ...the island of Elba, where Napoleon was planted for a while before he returned to France to start the rumpus ...hundred days that ended with Waterloo and St. Helena. This villa that once housed the greatest military ...is now for sale.

Eternal City.

MOBILE PLANE FOR WARFARE.

Italians Have First Report on Battles in Air.

Lady Philosopher Wins a Point for Portia.

Roman Lovers Use "Agony" Column of the Press.

[By Atlantic Cable and by Wireless from Chicago to The Times.]

ROME, Sept. 7.—At the Italian war office is a document destined to be historic. It is the first official report of the use of the aeroplane as an engine of war. The verdict is flattering to the birdman and his mobile plane as an effective aid to the corps commander.

It is, of course, true that the conditions have been specially favorable; but in any case it is already clear that no nation can afford to go to war with a marked inferiority in aerial strength. The various flights accomplished by Capt. Moizo, Capt. Piazza and Lieut. Gavlotti, to Gharian and Tarhuna and back—140 miles over an enemy's country—stand out as the feats which make most appeal to the imagination. But the most remarkable features of the winter's work are the frequency and regularity of the ascents and the complete freedom from serious mishap. There were narrow escapes. On a number of occasions the aeroplanes were hit by rifle bullets; two airmen were wounded, one seriously, but both were able to fly back to camp; and on two other occasions a flight nearly ended in disaster owing to the stoppage of the motor. Each time a long volplane from a great height brought the airman to the ground in safety within the Italian outpost lines. But luck was only the just reward of the skill and certainty displayed. Strong winds blew in Tripoli with unusual persistence during the greater part of last winter. Yet in six months Capt. Moizo made no fewer than eighty-two flights, Lieut. Gavlotti eighty, Lieut. Roberti the same number, and Capt. Piazza seventy, while many other airmen made numerous brilliant ascents. By means of these scouting expeditions the Italian generals were regularly apprised of the enemy's movements and strength, the country between the coast and the mountains was carefully explored, and its main features noted. This work was of the greatest assistance in determining the errors in existing maps, and furnishing details for the new carte dimonstrative which have been compiled since the operation. The sketch-maps and photographs done during actual flight are sufficient proof of the wonderful pitch of skill attained by Italian military airmen.

A LADY PHILOSOPH.

After a determined fight, Signorina Teresa Labriola, professor of philosophy in the Roman University and a distinguished leader of the feminist movement in Italy, has succeeded in asserting the right of women lawyers to plead before the courts. Her debut has just taken place before the Military Tribunal, where she defended a private accused of having slapped his sergeant in the face.

The court was crowded, chiefly with officers and lawyers, who eyed the slim and attractive-looking young Portia with curiosity. Signorina Labriola wore an elegant black silk costume, trimmed with old lace, and a large picture hat. She was entirely self-possessed. Indeed, the president, Col. Delfino, and his fellow-judges, appeared far more perturbed than she.

The charge was a very serious one, and the Procurator-General asked for an exemplary sentence—four years' imprisonment. But after an impassioned address by Signorina Labriola, who was often interrupted by applause, the accused got off with only four months. Signorina Labriola received the congratulations of the court and of all the lawyers present.

THE LATEST FAD.

The latest fad among the young Roman lovers and their sweethearts is to use the "agony" columns of their newspapers for the writing of love-letters in "English." The results are sometimes startling. Here are a few extracts culled from the Giornale d'Italia:

"Sweet, I thank you for your obliging letter. . . . with the greatest displeasure I knew your useless coming my home. When will you return and delightfully charm me? . . . Before 7 want your delicious, beautiful company, that will fill me with joy . . . . Come here, my sweet!

"Thursday. ABC. Tomorrow Pal Saturday or Sunday at you 16.54. To see you! What a dream! God save us, my sweetness!

"Sweet: When your returning? . . . I want you, delightsome lover! Before my departure (20) I should wish you to kiss me. . . ."

Auction.

VILLA OF NAPOLEON IN ELBA IS FOR SALE.

[BY CABLE AND DIRECT WIRE TO THE TIMES.]

PARIS, Sept. 7.—[Exclusive Dispatch.] What was formerly the peaceful rustic dwellings of Napoleon I, San Martino, on the Island of Elba, is soon to pass into new and unknown hands. It has been offered for sale by its present owner, who bought it from the heirs of Prince Demidoff, husband of Princess Matilda Bonaparte.

There still exists all over the world worshipers of the conqueror's memory, who would be willing to pay dearly if they could acquire two historic dwellings of Napoleon on the Island of Elba, the palace of Mulini and the villa of San Martino. There remain many relics of Napoleon's sojourn in these beautiful surroundings. On the cement of the terrace the visitor is shown the imprint of the shoe of one of Napoleon's horses. In the middle of the garden is a bust of Minerva in marble on a pedestal of gray stone, surrounded by a violet efflorescence. The whole place is one beautiful fairyland.



—an advance display of Gentlemen's Fashions for 1912-13

THERE has never been a Fall in which fabrics have been as beautiful and as rich and as harmonious as they are this year. Such startling color combinations, and yet such a degree of refinement as are displayed in our exclusive fabrics, present a combination which was quite impossible to produce a few years ago. We invite you to an opening display, beginning tomorrow, Monday, September 9, which is assuredly the most authoritative that will be held in Southern California this year.

Perhaps a brief description of a few of the newest weaves would not make uninteresting reading.

SOFT, "DRAB GRAYS."

These for the more conservative dresser who wishes a color not too pronouncedly light and yet lacking in somberness. There are thirty different shades shown in our store. One of the thirty should appeal to you.

"GLINT O' THE WOODS."

What could be more appropriate for an Autumn suit than one which contains the brilliancy of the Autumn coloring. In these there are interwoven a half dozen brilliantly shaded threads; yet the effect is dignified, correct in every way, absolutely lacking in loudness.

ALPINE "GREENISH MIXTURES."

One of the smartest new weaves that we have ever seen. Tartan shades and color combinations predominate, and you would think that such a weave would be very brilliant. But the greenish tinge is soft and subdued.

NORFOLK CHECKS.

More than ever before, THE Suiting for the younger men. And we are showing them in a greater variety than ever before. Opals, browns, grays, somber blues and other colorings.

NEW ELECTRIC BLUES, GARNET PURPLES, PERSIAN WINE COLORS AND OTHERS.

See Opening Window Display—Both Stores.

A. K. BRAUER & CO.

"Tailors to Men Who Know"

TWO SPRING STREET STORES

345-7 South Spring. N.W. Cor. Fifth and Spring.

REMEMBER THE TIME YOU GOT $1750 FOR A MONTH'S WORK?

No? Well, Here's a Chance to Get a $1750 Auto for Just Playing Around!

1. A $1750 Cartercar is first prize Contest game.

2. The contest is comprised of seventy-seven pictures, each of which represents the title of a book.

3. One picture is published each day in The Times, and today picture No. 48 appears.

4. That means that in twenty-nine more days, picture No. 77—the final picture of the contest——will be published.

5. And all sets must be submitted by the end of three weeks after the day the seventy-seventh picture is printed.

These five facts mean that YOU—whoever you are—can enter the Booklovers' Contest game now, save and solve the balance of the seventy-seven pictures that are to appear, and ride away with first prize, that $1750 car!

What is more, you can get ALL the pictures right up to date—all the pictures that have been published thus far—free. Then, by saving and solving the balance of the pictures as they appear, you will have a complete set and will be in line for first prize. And there is plenty of time left to solve the pictures, for you will have three weeks to continue solving them after the last picture has appeared.

In all, $8500 in prizes will be given, and among them are a couple of fine pianos and more than one scholarship. Perhaps if that Cartercar, or the lot, or even the $500 cash, fail to interest you, you might like to play for one of these.

Better start in solving these pictures, and be ready to turn in your set.

What book title do you think today's picture represents? Perhaps you have never heard of the title—that is likely enough. But you do not have to know any book titles at all in order to compete in this contest and carry off first prize, for all the seventy-seven correct titles to the seventy-seven contest pictures are in the contest catalogue. This is a list of about 4500 book titles, and may be had by contestants for 35 cents, or 40 cents by mail.

With each catalogue The Times gives seven certificates, which are redeemable, free, for the first thirty-five contest pictures.

Now suppose that today's picture—or any day's picture—showed a man getting on board a steamer, as though starting for a voyage, while people waved good-by from the dock. Suppose you did not have the faintest idea what book title that picture could represent.

Well you do not have to know. Just get out your catalogue of book titles.

"Now," you say to yourself, "that picture may represent some such title as "Off on a Voyage," "A Steamer Trip," "On the Water," or something similar."

So open your catalogue and see if any such titles are listed there. All the titles in the catalogue are in all the seventy-seven correct titles are there. You can find them, too, if you just use a little common sense!

The Bootery

Smart Shoes for Women

432 BROADWAY

Fecundity.

THREE CHILDREN FOR THE STATE.

French Worry Over Decline in Birth Rate.

Nations that Remit Taxes to Large Families.

Play Turns to Grim Realism Before Camera.

BY PAUL VILLIERS.

[By Atlantic Cable and by Wireless from Chicago to The Times.]

PARIS, Sept. 7.—A commission is now investigating the causes of the decline in the French birth rate. Last year the total births fell by 32,869. M. Klotz, Minister of Finance, is president of this commission, and among the members will be M. Ribot, M. Cochery, Z. Bienvenu Martin and M. Caillaux. In emphasizing the importance of immediate action if France is to maintain her position in the world, M. Jacques Bertillon, the eminent statistician and brother of the inventor of the finger-print system of identification, points out that whereas a century ago 27 per cent of the population of the great European powers were French, today the proportion is only 11 per cent. Formerly French was the most widely spoken language; today it is the mother tongue of only 45,000,000 as compared with 100,000,000 Germans and 130,000,000 who speak English.

AT LEAST THREE CHILDREN.

As for remedies, M. Bertillon insists that Frenchmen must be taught to regard a child as a burden which its father supports for the benefit of the entire community. But in order that a family should pay what it owes to the State it should consist of at least three children—two to fill the place of the parents when they die, the third to fill the gaps caused by those who die before attaining adult age. In order to promote this end, M. Bertillon proposes a reduction of taxation upon fathers of three or more than three children, in proportion to the number of living offspring—a system already adopted in Prussia, Saxony, Servia, Norway, Sweden and parts of Switzerland. The laws of succession should be modified and formalities of marriage simplified. Mothers of large families should be assisted in various ways, and especial provision should be made for widows left with children. Finally, M. Bertillon suggests that among the humbler class of public servants those candidates for employment by the State who have children should be considered as eligible in proportion to the size of their families.

GRIM RECLUSE.

A troupe of cinematograph actors was playing at a village near Douay, rehearsing a scene for the camera in which a band of poachers was represented attacking several policemen. All went well until some passing peasants, seeing a policeman lying on the grass apparently dead and two others pursuing his "murderers," rushed up and assailed the make-believe poachers. Their attack proved fully successful, and then they proceeded to "Lynch" the "murderers" of the policeman. The latter, seeing that the action of the play was being summarily changed, came to life and was about to interfere when the man with the camera halted him. The "murderers" were roped, swung up to convenient trees, and they were half-dead before the camera man, his film reeled off, consented to explain the farce. He thanked the peasants for giving him a thoroughly realistic picture.

A GRIM REMEDY.

Desperate diseases require desperate remedies. Because the Parisian wives of married prefects find the town of Perpignan too slow, the Council of Prades petitions the government to appoint only bachelors in future, and to condemn said bachelors to matrimony with a lady of Perpignan within two months.

In two years, the arrondissement of Prades has had six prefects. The first got as far as Toulouse and then his wife turned back, utterly dead with ennui. The second, greatly daring, reached Perpignan, but remained in the railway station, taking the next train to Paris. The third actually visited the prefecture and then disappeared. As for the other three, they had hardly unpacked their trunks before they or their wives were packing them again. Yet Perpignan is a charming old town, with fine buildings, and its prefect, in addition to his salary, receives $650 a year as provost of the Republic of Andorra.

In a manifesto detailing their troubles, the Councillors respectfully petition the government henceforward to choose as prefects of the department "bachelors who shall be bound to marry within two months. In order that these officials may have ties in the Pyrenees-Orientales, and may no longer be tempted to leave as soon as they arrive."

This delightful pronouncement will no doubt command the approval of the young ladies of Prades and their mammas. One can imagine the excitement when a new prefect arrives—a prefect not only marriageable, but condemned, shall we say, to marry within two months. But the worthy councillors are not quite explicit enough in their demands. They should have prescribed not only the date of the marriage, but the district from which the bride was to be chosen. What if a prefect with a cynical turn of humor after fluttering the hearts of the maidens of the Pyrenees-Orientales for two months less a day, should spring upon them at the eleventh hour a fiancee from Paris?

[Copyright, 1912, by Publishers' Press.]

Ban Placed on Beggers.

Begging is not to be tolerated on the streets during the G.A.R. convention. Orders to that effect have been issued by Chief Sebastian. Charles Kelley and Frank Lake were arraigned before Police Judge Rose yesterday, charged with having solicited alms on the street. The former was sent to jail for thirty days, and Lake was fined $30 or thirty days.

Othello.

FINDS LIFE IN PARIS ONE LONG, SWEET SONG.

BY PAUL VILLIERS.

[BY ATLANTIC CABLE AND BY WIRELESS FROM CHICAGO TO THE TIMES.]

PARIS, Sept. 7.—Mulai-Hafid, the ex-Sultan of Morocco, is finding life in France one sweet song. He receives from the government a pension of $75,000 per annum. His tips, alone, amount to more than half his daily allowance. Everywhere he goes the sycophants who prey upon unsuspecting potentates, with a vain turn of mind and a willingness to be fleeced, shout: "Long live the Sultan of Morocco!" Not since the time when the old Shah of Persia dazzled Paris for a brief while have the boulevardiers enjoyed such oriental splendor and such fun at the expense of a visitor with a desire to buy up the town.

The ex-Sultan's pet delight is picture postals. He has already collected a multitude of these cards at fabulous prices. He is greatly interested in the revues, but he cannot understand why the ladies of France consent to go unveiled. He finds European beds very uncomfortable and has caused a native Arab bed, which he brought with him, to be installed in his bedroom, much to the amazement of the hotel servants and to the mortification of the manager. At a Paris toyshop he spent $8000 buying toys for the children of the 352 wives whom he Reno-ed off-hand when he said goodby to Tangier. He says he misses his family very much, but at the same time he is trying to console himself according to the best of his oriental ability.

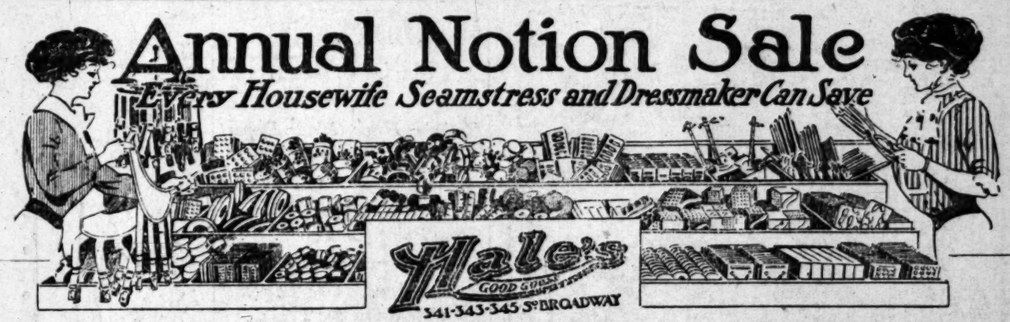
[Copyright, 1912, by Publishers' Press.]

Ex-Sultan of Morocco Amuses Paris.



Mulai-Hafid,

One-time Sultan of Morocco, who is keeping Paris on edge by his eccentricities, among which is the collection of illustrated post cards and postage stamps.



Big Reductions on Little Necessities—Economy to Buy Now

Safety pins, three different sizes; nickel plated; a dozen on a card. Worth 4c. Sale price the card 2½c

Good pins with solid heads and needle points; 400 to a paper. A grade that usually sells at 4c. Sale price the paper.... 2½c

Glass headed pins with heads of various colors. Used for belts, collars and fancy work. Regular price 5c. The book .. 2½c

Hair pins in cabinets. Assorted sizes. Large cabinets. Worth 10c. Sale price..... 5c

Pin books containing assorted size pins with dull black, jet, and white heads. Large book worth 10c. Sale price..... 5c

Hair pins, heavy, and strong. Both straight and wave. Usually sell at 2½c a bunch. Sale price the bunch..... 1c

Nickel plated thimbles; strong and smooth finish. All sizes. Worth 5c. On sale at 2½c

Tape measures, printed on both sides. Good clear figures. Sixty inches long. Worth 5c. On sale at 2½c

6 Spools Coats Thread 25c

J. P. Coats best six cord spool cotton. Black or white; all numbers. Monday six spools for 25c.

5c Pearl Buttons 2½c Doz.

Small size salt water pearl buttons. Well finished. Better than the usual 5c buttons. A limited quantity at 2½c a dozen.

Darning Cotton 2c

J. P. Coats best darning cotton, 8 ply. Black, white and all colors. On sale Monday, 2c a ball. Sale on main floor.

25c Skirt Markers 10c

Metal skirt markers with double rod. Can be adjusted from one to six inches. Complete with tailor's chalk. Worth 25c. Sale price 10c.

5c Glove Menders 2½c

Glove menders, enamel finish. All colors. The sort that always sell at 5c. Specially priced at 2½c each.

Crochet Cotton 4c

J. P. Coats silk finish crochet cotton. Black, white and all colors. The best on the market. Specially priced for this sale at 4c.

Milward's needles, best made. Sharps and betweens. Monday only, three papers for 10c

Dress weight tape, black or white. The regular 15c grade. Sale price, the yard..... 10c

Best white ironing wax with wood handles. Regular price 2c a cake. Priced for this sale, six cakes for..... 5c

Ribbon leaders, nickel plated. Two on a card. Worth 10c. For this sale, the card, ... 5c

Linen shoe laces, 6-4 length. Worth 2½c a pair. Priced for this sale, a package of three pairs..... 5c

Corset laces, mercerized, silk finish. Five yards long; white only. Worth 10c. Monday, three for 10c

Invisible collar stays, four on a card. Handy and durable. Worth 5c. Sale price, the card..... 2½c

Girdle forms; stayed with best featherbone; all sizes. The regular 25c ones. Priced for this sale..... 19c

$1.00 Fine Trimming Laces 50c yd.

Both Macrame and Ratine



An extra fine assortment of ratine and macrame lace bands, insertions and edges. In white, ecru and Arabian shades. Popular widths. Many of them measuring nine inches. These are actual $1.00 values and all new goods. On sale at 50c a yard.

New 50c Laces 19c Yard

New lace edges and bands in a large variety of popular styles. Macrame, Nottingham, shadow and fancy cotton laces for trimming purposes. Many of them twelve inches wide. Rare 50c values. New goods, on sale at 19c a yard.

$1.50 and $2.00 Allovers 98c

Allover laces, Point Venise, silk Japonette, shadow and Nottingham in white, black, ecru and Arabian shades. Fresh, new goods. $1.50 and $2.00 values. On sale at 98c a yard.

Sale Sample Handkfs.

Half Price and Less



Silk Ribbons

35c Values for 19c Yd.

Here is an exceptional offering of fine quality all silk ribbons. Rich moire ribbons in all the new fall shades. Fancy ribbons in checks, stripes, dresden, figured and floral designs. In combinations of all the popular colors, both light and dark. Widths up to 6 inches. Most of them 35c values. On sale Monday at 19c a yard.

We recently secured an importer's entire sample line of handkerchiefs at a price so low that it enables us to offer them at half and less than half their actual worth. Every handkerchief is perfect and mounted on an individual card. Handkerchiefs of all styles and all kinds for women and girls. Now is the time to lay in a supply for the girls that are starting in school. They have been divided into three lots as follows:

UP TO 12½c HANDKERCHIEFS.... 5c
UP TO 20c HANDKERCHIEFS..... 10c
UP TO 25c HANDKERCHIEFS.... 12½c

Rich New Laces for All Purposes

Our lace buyer has just returned from the Eastern market and every train arriving from New York is bringing express shipments of the choicest laces we have ever displayed. All the late novelties for fall, including Bohemian, macrame, Cracquele, filet, Irish point, Point Venise, Princess, cluny shadow, fancy nottinghams, maltese, chantilly, net top, ratine, and dentelle Orientale, Japonette and silk floss. Also gold and silver lace edges, bands and allovers. A wonderful showing and all at popular prices.

Art Embroidery Specials

Enlarged Department—4th Floor

Table runners of heavy Monk cloth, trimmed with tapestry bands and fringed ends. Size 22x54. Worth $1.00. Sale price 85c

Table runners, size 20x45 inches. Of fancy creton. All colors. Worth 50c. Sale price 19c

Stamped center pieces, 22 inches round. Of white Butchers' linen, with punch work. Also 27-inch in French rose, and other designs. 50c values. On sale at 25c

Night gowns of fine soft material; stamped for embroidery. Worth $1.00. Sale price..... 65c

Handsome New Trimmings for Fall

We are now displaying the most complete and comprehensive trimming stock that it has ever been our good fortune to place on our shelves and counters. The trimmings include many novel effects in gold, silver, jet, spangel, bugle, iridescent, rhinestone and metallic effects. Fancy braids, fancy appliques, burnt out effects and other novelties that are included, running the whole gamut from the simple to the most elaborate designs and combinations. Also a complete assortment of ornaments, frogs, loops, yokes and motifs, as well as ball trimmings and silk fringes of every description and color.

35c Stamped Pillow Tops 10c

Stamped and tinted pillow tops made of art ticking for embroidery; square and oblong shapes. Worth 35c. Monday 10c.

Corset covers stamped for embroidery; two skeins of D. M. C. cotton with each corset cover. Price complete 25c

Laundry bags, good size. Made of burlap and ecru; regular $1.00 values. Monday each 50c

Creton pillow covers, both square and oblong shape. Trimmed with drapery edging. Worth 50c. Monday each 25c

D. M. C. embroidery cotton; also the crochet cotton, all colors and numbers at popular prices.

Free Embroidery Lessons Tues. and Thurs. Morns.

New Silks and Dress Goods for Early Autumn

CORDUROY—Wide and narrow wales; beautiful silk luster in navy, golden and dark brown, taupe, slate, tan, wine, olive, Copenhagen, black and cream. 27 inches wide. The most popular fabric for fall wear. Sale price the yard..... $1.00

FANCY SILKS—High-grade messalines, 27 inches wide. Stripes and neat designs in the new fall colorings, including rose, green, Copenhagen, navy, tan, brown, gray, purple, lavender and black. These are good $1.00 value. Special Monday, the yard.... 69c

LINING SATIN—Hale's famous guaranteed lining satin, 36 inches wide. In black, white, cream, navy, gray, tan and brown. Guaranteed for two seasons. Specially priced at, the yard 75c

CREPE DE CHINE—42 inches wide. Rich, soft and lustrous. All the new colors, including cerise, American Beauty, rose, pink, apricot, tan, brown, navy, light blue, cream, white and black. A very special value at $1.50

40-INCH MESSALINE—Satin finish, plain black. All pure silk; heavy and lustrous, for all sorts of garments. A grade that will give unlimited service. A splendid $1.50 value. Specially priced at $1.25

WOOL BACK SATIN—42 inches wide. Rich and heavy; for coats, suits and skirts. Black only. An actual $3.00 value. A limited quantity on sale Monday, at the yard $1.75

52-Inch Broadcloth $1.00 a Yard

A large shipment of new fall broadcloth, 52 inches wide. Fine smooth weave; all the fashionable shades for the coming season, such as taupe, slate, tan, brown, purple, rose, green, navy, copenhagen, etc. Also black. This is one of the greatest values we have ever offered. $1.00 yard.

38 to 50-Inch Dress Goods 50c Yard

New dress goods for children's school dresses. Checks, plaids, stripes, plain and fancy serges in every color. Widths 38 to 50 inches. All new goods and a big variety from which to choose. Values to $1.00. On sale Monday 50c a yard.



$16.50 9x12-Ft. Brussels Rugs for $9.75

Handsome Brussels rugs, size 9x12 feet. In Oriental designs, richly blended colors. New designs and every rug absolutely perfect. These are $16.50 values. On special sale Monday at $9.75.

$16.50 Velvet Rugs $9.95

Good quality velvet rugs, size 9x12 feet. Floral or Oriental designs. Best of colors. $16.50 values. Monday $9.95.

$25 Axminster Rugs $14.95

Standard quality Axminster rugs, size 9x12 feet. Oriental and floral designs. New, perfect goods. $25.00 values. On sale at $14.95.

$15 Axminster Rugs $11.95

Best quality Axminster rugs, size 6x9 feet. Newest designs and best colors. All perfect. $15.00 values. Monday $11.95.

$27.50 Body Brussels $18.95

Handsome Body Brussels, size 9x12 feet. New Oriental patterns; soft colors. $27.50 values. Monday $18.95.

Fine $15 Imported Lace Curtains $7.50 Pr.



Imported lace curtains made on fine French bobbinet and beautifully trimmed. Some of our highest grade goods. One to five pairs of a pattern. These are actual $15.00 values. Monday while the lot lasts $7.50 a pair.

$1.00 to $1.75 Madras 49c Yard

Fine imported Scotch madras for side drapes and bungalow curtains; beautiful designs and rich colors. Grades that sell ordinarily at from $1.00 to $1.75. On special sale Monday, on the fourth floor, 49c yard.

$2.00 Lace Curtains $1.29 a Pair

Fine lace curtains in white or Arabian shades. New designs. Curtains 2½ yards long and full width. Fresh, new, perfect goods. $2.00 values. Specially priced for Monday, on the fourth floor, $1.29 a pair.

35c Bungalow Net 19c Yard

36 and 45-inch bungalow net; handsome designs. Fine quality, in white, ivory or Arabian shades. A regular 35c grade. On sale Monday at 19c yard.

25c Fancy Creton 12½c

Best quality creton, 32 to 34 inches in width. In odd designs and colors. The grade that always sells at 25c. On special sale Monday at 12½c a yard.

Another Big Sale of Fine Blankets

$6 White Wool Blankets $3.95

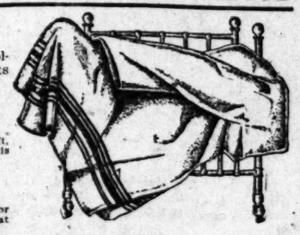
Fine soft, white, wool blankets; full double bed size. Colored borders with wide ribbon binding to match. Blankets worth $6.00. On special sale at $3.95 a pair.

$6 Plaid Wool Blankets $3.95

Fine wool blankets in handsome plaid designs. Size 66x80 inches. Soft, rich colorings. Good weight. Excellent $6.00 values. Priced for this sale $3.95 a pair.

$2.75 Wool Finish Blankets $1.95

Fine, soft, wool finished blankets; size 66x80 inches. In tan, gray or white, with fancy borders. Blankets worth $2.75. On special sale at $1.95 a pair.



Big Sale of Couch Covers

Handsome Oriental tapestry couch covers; full size. Rich designs and beautiful colorings; fresh, new goods. On special sale Monday at the following tempting prices. Make your selections early while the assortments are complete. There are hundreds to choose from, but the best patterns will go first. Here are the prices

$1.75 Couch Covers for.....$1.19
$2.50 Couch Covers for.....$1.69
$3.00 Couch Covers for.....$1.98
$5.00 and $6.00 Couch Covers.....$3.45

The Cream Sheet—Life's Finer Side.

Art and Artists
MUSIC—SONG—THE DRAMA.

Los Angeles Sunday Times

Part III: 24 Pages
HOME—SOCIETY—NEW BOOKS.

XXIXth YEAR. SUNDAY MORNING, SEPTEMBER 8, 1912. PRICE: { Single Copies, on Streets and Trains, 5 Cents. Per Month, Per Copy, Delivered, 2½ Cents.

Theaters—Amusements—Entertainments.

BROADWAY, Between 6th and 7th—Phones: Home 10078, Main 977.
AMERICA'S FINEST THEATER—ABSOLUTELY FIREPROOF.
Orpheum
THE STANDARD OF VAUDEVILLE

Today—Last Times Bertha KALICH & CO.—
Beginning Matinee Tomorrow
W. C. FIELDS
"The Silent Humorist."
Mrs. Gene Hughes & Co.
Presenting "Youth," by Edgar Allen Wolf.
Charley Case
"The Fellow Who Talks About His Father."
Bradshaw Brothers
In an Act of Comedy Contortions.
W. H. ST. JAMES & PLAYERS
"A Chip of the Old Block."
William Burr & Daphne Hope
"A Lady, a Lover and a Lamp."
Martin Johnson's Travelogues
Wonderful Tales and Views of South Sea Islands.
Kathi Guitini
Foremost Lady Juggler.

ORPHEUM SYMPHONY ORCHESTRA CONCERTS 2 AND 8 P.M.
WORLD'S NEWS IN MOTION VIEWS—LATEST HAPPENINGS.
Phone Night at 8—11-31-51-75c; Boxes $1. Main at 2 DAILY—10-25-50-75c; Boxes 75c.

HAMBURGER'S MAJESTIC THEATER—Broadway Near Eighth
Limited Engagement—Beginning Mat. Today
Every Afternoon at 2:30—Every Night at 8:30
Direct From Their Tremendously Successful Engagement at the Cort Theater, San Francisco.
PAUL J. RAINEY'S AFRICAN HUNT
MARVELOUS MOTION PICTURES AND NEW FACTS ABOUT THE GREATEST HUNTING EXPEDITION OF MODERN TIMES. Indorsed by the American Geographical Society and the Smithsonian Institute.
EXCITING—ENTERTAINING—EDUCATIONAL
Seats Now Selling. All Seats Reserved. 25 and 50 Cents.

MOROSCO'S BURBANK THEATER—Matinees Today, Tomorrow, Thurs., Sat.
ONE WEEK ONLY—Beginning Matinee Today
Special Matinee Tomorrow
Second Appearance with the Burbank Company of the Popular Young Actor,
Richard Bennett
in an elaborate production of Edgar Selwyn's stirring play of the great Northwest.
PIERRE OF THE PLAINS
NEXT WEEK—Winchell Smith's recent comedy hit, "BOBBY BURNIT."
SPECIAL—BURBANK THEATER, NEXT TUESDAY AFTERNOON—MAMMOTH TESTIMONIAL PERFORMANCE TO HARRY S. DUFFIELD. All seats $1.00.

BELASCO THEATER—Main St., Between Third and Fourth Sts. Matinees, Today, Tomorrow, Thurs. & Sat.
LAST TWO TIMES TODAY OF "THE GREAT JOHN GANTON."
BEGINNING SPECIAL MAT. TOMORROW
Belasco Theater stock company will present for one week only, George Ade's famous comedy success,
"Just Out of College"
Belasco prices—MATINEES, 25c and 50c. Nights, 25c, 50c and 75c.
NEXT WEEK—ORRIN JOHNSON and MARGUERITE LESLIE in "THE GAMBLERS."
Burbank Theater, Tuesday Afternoon—MAMMOTH TESTIMONIAL PERFORMANCE TO HARRY S. DUFFIELD. All Seats $1.00. Now selling.

"HOME OF PROGRESSIVVAUDEVILLE"—
CENTURY VAUDEVILLE
MAIN ST. BETWEEN 5TH & 6TH
WEEK COMMENCING SUNDAY Sept. 8
8-BIG FEATURE ACTS-8
Al Hallet & Company
Introducing the Sensational Underworld Play, "THE GOAT." Founded on the Famous Rose Graft Case in New York City.
And Seven Additional Feature Acts
The Only Vaudeville Theater on Main Street
A Family Theater for Family Folks
Performances Nightly, 7:00 and 9:15; Matinee Daily, 2:45. Three Shows Saturday and Sunday, 1:15, 8 and 9:15.
Popular Prices 10c-20c-30c

MOROSCO'S BURBANK THEATER—Main Street Near Sixth.
SPECIAL—Next Tuesday Afternoon
COMMENCING PROMPTLY AT 2:15
Mammoth Testimonial Performance to Harry S. Duffield

RICHARD BENNETT AND MABEL TALIAFERRO in the one act play, "THE FAIRY TALE."
WALTER J. GOLDSMITH (Formerly of Gilbert & Goldie)
THE SUTHERLAND FOUR
HARRY S. DUFFIELD
In the French Act of "BEAUCH ARDEN."
FIRST APPEARANCE OF DR. RALPH HAGAN IN "GRIMSHAW, BAGSHAW AND BRADSHAW."
THE BELASCO STOCK COMPANY in Act 1 of "JUST OUT OF COLLEGE."
BESSIE TANNEHILL
THE EIGHT SPANISH DANCERS
AND MANY OTHER NOTABLE ATTRACTIONS.
SEATS NOW ON SALE AT THE BURBANK AND BELASCO BOX-OFFICES, $1.

EMPRESS THEATER—TWENTIETH CENTURY VAUDEVILLE. SPRING STREET, NEAR FOURTH.
Popular Matinee Every Day at 2:30
3 SHOWS TONIGHT AND TOMORROW NIGHT
AT 6:30, 7:45 AND 9:00 O'CLOCK.
Commencing Tomorrow Afternoon—8 New Sullivan and Considine Features With the First
FIRE PICTURES
SHOWING THE BURNING OF OCEAN PARK
10-20 and 30 Cents —Always— 10-20 and 30 Cents



Orrin Johnson,

Who will succeed to the purple of masculine leadership at the Belasco Theater in another week. But it will not be a Deep Purple, for that is only worn at the Burbank.

Unusual Species.

ORRIN JOHNSON, A NEW STAGE YOUNG SIEGFRIED.

Picturesque and Energetic Personality of the New Belasco Leading Man, Long a Winner of Straight Dramatic Honors, Who, in Another Year or Two, Will Be Heroic Tenor in Grand Opera.

BY JULIAN JOHNSON.

"FOR an actor to possess beauty is as unfortunate as for an actress to be without it."

"The next man who calls me 'the pretty leading man' will think I am a candidate for Jim Flynn's halfway honors."

"Travel—while you're young. It is the greatest educator in the world. Don't wait till the life has faded from your heart and the light from your eyes."

"Work is the only thing in the world that makes existence worth while. Idleness is the only thing that makes existence an absolute curse."

"To be a great singer has been my lifelong ambition. My savings are poured into vocal lessons. And I have almost arrived."

"I had rather be known as a fellow of kind heart and genial disposition than be the greatest actor in the world—if it came to a choice between."

An actor who has as much enthusiasm as Orrin Johnson, after twenty years upon the stage, must be a very human human being.

The unfortunate part of acting is that one often—in the course of constant depictions of humans—becomes, if not inhuman, unhuman.

I met Johnson at the Alexandria the other day—no, he's no relative, and I don't think my folks ever heard of his folks—and he had seven distinct and catalogueable enthusiasms on tap in twenty minutes.

First, he enthused about Los Angeles. But they all do that.

Second, he enthused about the people here. That's rather common, too.

Third, he enthused about his work. That promises well.

Fourth, an enthusiasm on travel.

Fifth, about inward strength as opposed to outward appearance—i. e., possessing the punch rather than being a faultless poseur.

Sixth, a very large enthusiasm about his young niece, who promises to be a very great soprano.

Seventh, an exultation about music in general, and thereby he uncovered his own secret. Johnson is nearly a grand opera star. And he may be, yet.

Though he has been acting speaking parts with the best of them for many seasons, Orrin Johnson is, instead of being the Gus Thomas or Charley Klein character that he sembles, a young Siegfried, a bearded Rhadames, a silver-armored Lohengrin.

Our new Belasco leading man, oh whisper it for business' sake among the lofty foreheads, is an heroic tenor.

He has been studying voice for five years, was drafted for Savage's opera by the impresario who mixes real estate and the drama with signal success, and, very likely, would have appeared in the role of Johnson the bandit, in Puccini's "Girl of the Golden West," had not dramatic inducements seemed more promising.

I say that he would have appeared in this part. He didn't tell me so, but all the indications were pointing that way. He was actually cast in the difficult leading tenor role in "The Gay Hussar," and only illness lost him the position. American tenors of the stamp of Johnson are all too scarce, and I am sure that had he gone on, not only premiership in "The Girl of the Golden West" company, but a position at the Metropolitan Operahouse, would have been forthcoming.

Music has been his life-long passion, but he has been able to indulge it only during his last few years of more abundant prosperity.

A number of years before he attained his majority he went on the stage to support a family of seven, and in the grand and general hustle he had little time for the arts. He had to act, and to act large, frequently and industriously, in order to spill the ham and eggs down seven yearning throats.

Then his niece, who returned from Italy only last week, drove into the melodic limelight.

After one grand European blowout, in which he stuck one foot in the North Sea and laved the other in the Adriatic, the rest of the savings went into her slender golden throat.

She is completing a course of study under the maestro who developed Caruso; she spends her summers with the Puccini family at Reggio, and her fond, doddering "old" uncle expects to sit under the diamond horse at the Met. a year or two hence, while, with tears dripping from his weak and ancient eyes, he hears her gargle "Aida" for all the four hundred are worth.

Johnson's heart may be honest, but his appearance is certainly a liar.

To look at him, you would say that he had been on the stage four or five years, perhaps as much as seven or eight, but in no instance over nine. He couldn't have been.

Yet in reality he jumped bravely into his first part more than a score of years ago.

I dare say that when he arrives at such an age he will be John Drew No. 2. He has all of the faculties of immaculate and immortal youth possessed by Jack Barrymore's uncle—except that he will look too young to be believed.

A handsome, clean-cut young American, he strodes up and down his room at the Alexandria the other day thundering his pet abhorrence.

"Roast me if you must," he said, "and I will accept it smilingly, unmurmuringly. But for God's sake, in any event, don't call me the 'pretty leading man.'

"The possession of beauty is as much a curse to an actor as its absence is to an actress.

"When I came into oLs Angeles I found a paper which said that at least I filled the bill for good looks. To say that that made me sick is putting it in adulterated form. They might have said that I ran away without paying my tailor, that I couldn't speak English properly, that I was a boor in manners. But to say that I was pretty.

"There, to my way of thinking, went all the accomplishments of years. All that I had done in real acting—gone for nothing. I was pretty. In the first place, I know that I am not good-looking, judged from the classic standpoint; and in the second place, the next man who publicly acclaims me just as a bit of loveliness will very likely think I am a candidate for such halfway honors as Jim Flynn still holds."

Johnson believes that the greatest educator is travel.

"Travel while you're young," he said, with enthusiasm. "Don't wait until you get so old that all the life has gone from your heart and the light from your eyes. I didn't, and I'm glad I didn't.

"Everybody advised me to get ahead—get ahead. But I got ahead, four or five years ago, until I got just far enough ahead to go to Europe. I had the most wonderful time.

"I hired an old Frenchman by the week to show me the chateau country. I went for days where I saw no travelers. I am sure that I saw things not even the English, the most curious and inquisitive nose-pokers on earth, have never seen. I slept where royalty had slept, I pondered over strange nooks and crannies where nobility had come to tragic ends. I spent placid, sunshiny afternoons on the grounds of magnificent medieval romance.

"I did the same thing in Italy. I landed in Verona at midnight, in the moonlight, and found a scene absolutely Shakesperian. There were houses that seemed to me to have the same shutters at the windows, and the same windows, that they bore in the sixteenth century.

"At Venice I stuck to the waterways in an individual fashion.

"And when I came home from Europe I had a living picture of the whole continent in mind, such as many a rich man—such as most rich men, in fact, never get in twenty consecutive trips. Why? Because they see the accepted things.

"I had spent my money—certainly. But I was in a condition to make more than I had ever made before, and I did."

The Week.

"JUST OUT OF COLLEGE."

PLAY OF YOUTH AT THE BELASCO THEATER.

Dick Bennett to Play Pierre Once More—Rainey Hunt Pictures at the Majestic—Alaska Films Still on View at the Mason—Fischer's G.A.R. Show—Vaudeville.

The Belasco company will give the last performances of J. Hartley Manners's fine play, "The Great John Ganton," today. Tomorrow night the Belasco company will offer George Ade's famous comedy success, "Just Out of College."

This is, perhaps, the most popular of any of the Ade college comedies, and it is particularly well suited to the talents of the Belasco company, and, like all Ade plays, is brimful of fun of the lightest and most enjoyable sort, with plenty of Ade's famous brand of slang. The piece quite naturally centers about a college town and has to do with the efforts of young Edward Worthington Swinger to establish himself in business following a rather lively career at college.

Robert Ober, whose ability as a comedian of the lighter sort is well known to local theater-goers, will be seen in the chief role of young Swinger; James K. Appleby, in the splendid character part of Pickering, the pickle magnate; Howard Scott, as Prof. H. Dalrymple Bliss, and Donald Bowles will play "Slivers" Mason. Muriel Starr will have the role of Caroline Pickering, while all of the other Belasco favorites will be found in the big cast.

Following "Just Out of College," Orrin Johnson and Marguerite Leslie will begin their joint starring engagement at the Belasco Theater in Charles Klein's recent play of love and finance, "The Gamblers."

Burbank.

Richard Bennett will commence his farewell week's engagement with the Burbank company this afternoon in an elaborate revival of Edgar Selwyn's successful play of the great Northwest, "Pierre of the Plains."

The story of "Pierre of the Plains" is well known to the majority of local playgoers, for Mr. Bennett has appeared in the play at both the Burbank and Belasco theaters, the adventurous career of this half-breed, who lives by the cards, furnishing one of the most interesting and exciting plays that has ever been seen on the Burbank stage.

"Pierre of the Plains" is scheduled for one week only, after which Miss Laurette Taylor will return for a limited engagement at the Burbank, previous to her departure for New York to appear in "Peg o' My Heart." Although it is not definitely announced, Miss Taylor will probably be seen in Mr. Manners's new play, "Barbaraza," which was to have been given at the Burbank some weeks ago, but which was delayed owing to the unlooked-for success of "Peg."

Majestic.

The Paul J. Rainey African Hunt Pictures, said to be the most remarkable motion pictures that have yet been produced, and which are now showing at the Lyceum Theater, New York, and the principal theaters in Boston, Philadelphia and Chicago, and which have just broken records at the Cort Theater, San Francisco, will come to the Majestic Theater for a limited engagement commencing this afternoon. During the engagement of the Rainey pictures at the Majestic there will be two exhibitions daily, in the afternoon at 2:30 o'clock and evenings at 8:30.

These pictures, which are regarded by experts as the most marvelous motion pictures ever taken, represent the absolute high tide in the gradual rise of the motion-picture idea of entertainment, and are the result of a year of effort and an expenditure of a quarter of a million dollars. An expedition of over 350 men spent a year in the depths of the African jungles, and braved death from fever and wild beasts in order that this wonderful entertainment might be procured.

Mr. Rainey, who is a millionaire sportsman from Cleveland, O., undertook his big game hunt at first from the point of sport, but he was the first African big-game hunter to provide that the wonderful scenes he saw and the strange experiences he passed through should be preserved for the delectation of the American public, through the medium of the motion picture, colored slide and lecturer.

The Rainey expedition consisted of thirty white men, 200 black men, 138 camels, forty horses, sixty dogs, fifty-four oxen and 150 sheep on the hoof. Mr. Rainey, Prof. Heller of the Smithsonian Institution and others and their personal retinues met Allen Black of Australia and Augustus Outram of the Transvaal at Port Said, and, while traveling to Mombasa, completed their plans. Dr. William Johnson was added as physician and surgeon, and John C. Hemment, as chief on the staff of photographers.

At Mombasa the complete safari, or hunting journey, was arranged. Black giants of the Wahkabinia, lithe and agile Swaheelis, thin and hairy Kavandas and Kharkuas, the courageous, inky Massai and smart Somalis, all African tribesmen noted for their endurance and other worthy qualities, accompanied the expedition, some as employees and carriers and the remainder for the love of sport.

The last week of the great Alaska-Siberian motion pictures will commence tomorrow at the Mason Opera House.

Owing to the large attendance it has been decided during the last week of these pictures to give two performances each evening, one at 7 o'clock and the other at 8:30. This is something which has never before been attempted in a house as large as the Mason, but to give every one an opportunity to see them, this had to be done, as every night the theater has been crowded, and the gallery has had to open most every night.

In these pictures there are scenes which are not only pleasing and interesting, but are also instructive and educational to the old as well as the young. They show things which we would never think of, and things that many of us will never have the opportunity to see in actual life.

This will positively be the last week as then the regular Mason season will open with one of the greatest successes that has been in New York City for many a year, Liebler's "Pomander Walk," with the original cast and production which is now on its way West for its first and only trip.

Fischer's Lyceum.

Fitting in both title and make-up for G.A.R. week, "Pop" Fischer announces "The Military Maids" as his big spectacular musical comedy offering at the Lyceum, opening with matinee today. It has long been promised that the Lyceum, "the only girl show in town," would be there with an offering to please the boys in blue and their many friends who assemble here the coming week, and the announcement that "The Military Maids" is to be the show will be sufficient in itself to assure everyone of a delightful treat.

It is one of the best of the Alphin line of shows, full of brilliant song hits, stirring marches, and dainty, haunting melodies. It has a real plot, and tells a real story, though of course brief in action and development.

Little Hallie Manning, the brunette beauty who leaped into the stellar firmament last week, will again be featured, a just recognition of her splendid hit, and has been supplied with a captivating budget of songs and dances. The week is to be notable for the featuring of two new people to Lyceum audiences; at least one is wholly new there, and the other emerges from small parts and ensemble work to full-fledged stellar honors—the two being Hazel Purdy and Vera Ransdale.

Miss Ransdale is well known as a soubrette here, and will make her first bow from the Lyceum stage as Dorothy. She is a pretty dancer and a clever girl, and some big musical numbers may be expected from her.

Miss Purdy has a wealth of blond beauty, a fetching smile, nimble heels, and a personality that even an ensemble could not hide. In finally according her the position her worth demands, "Pop" Fischer has done a commendable thing, that his patrons are sure to appreciate. Miss Purdy will be seen in one of the biggest numbers in the show, in which she will have the backing of the entire company and chorus.

Another great feature is the casting of diminutive Bud Duncan as a Chinese Mandarin, Sing Fat. How funny Bud will be in this role anyone who knows him can guess. Reece Gardner will be Lieut. Griswold, with the big march number, "Follow the Military Man;" Lon Chaney will be seen as Ezra Tuttle, a would-be society man; Charles Dudley is Mank Dibble, an old salt; Al Frank is Grossmeyer, Tuttle's secretary, and Ann Montgomery is Clarissa Pettingil, the society woman. There will be geisha girls, Amasons, dancing girls, Chinese girls, and all sorts of girls in the show, with many changes of garb and the old flag will wave incessantly during its action, which is spirited and snappy throughout.

Orpheum.

Another big star, though in quite a different line, is the topper of the Orpheum bill opening with the Monday matinee. This time it is W. C. Fields, known as "the silent humorist," who is ranked as the finest in his class. Mr. Fields juggles, but if he never did anything but be funny, he would be acclaimed as one of the world's greatest humorists, just as, if he made no fun at all, he would head the lists as a juggler. This rare combination of talent has kept this remarkable person busy elsewhere for some years, but his Orpheum contracts have finally become effective. He will be here the coming week to indulge in the fine art of juggiery and at the same time to make more fun to the square inch than any man alive.

Coming with him is another rare humorist in another line. Mrs. Gene Hughes, who with a fine company presents a rollicking farce, "Youth." In "Youth" Mrs. Hughes impersonates an ever young grandmother who brings into the life of her daughter and granddaughter the rejuvenation which transforms them from frumps to fashionables. In doing so she makes the transformation in the most human fashion, with a deal of sage wisdom concealed in the art of her wit, and the sketch has those very human qualities which set it apart as a tabloid masterpiece. Mrs. Hughes has a fine organization with her in every detail and the little comedy will be found one of the season's gems.

In other years, Charley Case, who talks about his father, was a prime Orpheum favorite. In his return, many will rejoice. Charley still talks about dad—and other things—in a way to make a mummy smile. The result is an all-around gale of merriment from start to finish.

Finally, in this laughter-provocative aggregation, come the Bradshaw brothers, comedy acrobats, quiet but ludicrous throughout, with a lot of new tricks whose dexterity is almost concealed in their fun.

With W. H. St. James and his players, Burr & Hope, Kathi Guitini and the Martin Johnson travelogues, the



Theatrical People

From drama to cabaret, here during the coming week.

bill is seen to be almost entirely one of fun, but all the mirth is so wrapped in cleverness that it never becomes wearisome. Frankenstein's orchestra will furnish some of the newest in European music, and the motion views will tell the world's doings up to date.

Pantages.

An unusually strong array of attractions is promised at Pantages Theater for the week commencing Monday afternoon. There is variety enough to suit all classes of amusement patrons.

The Four Bard Brothers, acrobats, will appear in this city for the sixth time, coming back with more remarkable feats than ever. The Morati Opera Company will appear here for the first time in their original creation, "The Madri Gras in Paris." This is really a grand opera of vaudeville dimensions and gives the members of the company an opportunity to be heard in many of the best numbers from standard operas.

Hermann Eldon, with his little company, will impersonate such magicians as Hermann the Great, Keller, and Howard Thurston, making up on the stage as each, faithfully showing all of their mannerisms and reproducing their most famous tricks and illusions, including Keller's mystification, the "Levitation of the Princess Karnack," in which a young woman, rigid in stage hypnosis, is made to rise straight up in the air without any apparent support.

The Imperial Dancing Four, composed of two dancing couples, will accentribute a few minutes of rhythm, mostly in clogs.

Billy Broad, blackface comedian, will offer a brand-new assortment of parodies and stories to the Los Angeles public, and the Animated Weekly will contribute its quota of interest and amusement in the pictured news of the week.

Empress.

Two unusually fine features mark the opening of the new Sullivan & Considine bill at the Empress Theater tomorrow afternoon. The first of these features and one that will, no doubt, attract wide-spread attention, will be the first motion pictures showing the fire which practically destroyed Ocean Park last Tuesday night. These films are particularly clear, and show practically all of the fire from a short time after its beginning until it was finally gotten under control. Those who have seen the films declare them to be perfect in the matter of motion photography, and they will furnish one of the most interesting and thrilling subjects that has been shown on a screen in many months.

The second feature will be the Travilla Brothers and their remarkable seal, known to the vaudeville world as the "seal with the human brain." This is probably the most unusual "tank" act the vaudeville world has ever known, for it is totally unlike any other act of this character. It may be remembered that they made their first appearance on a professional stage at the Empress Theater some months ago, and since their departure they have scored a distinct hit in all of the biggest vaudeville theaters in America. Their performance under water is given in an immense glass tank and their amusing feats are always in full view of the audience. They eat, drink, in fact, do most anything else under water in company with their seal, and they have a record of full three minutes' endurance at the bottom of the tank.

Third in importance will be the one-act play, "A Spotless Reputation," a stirring story of political corruption, which will be presented by a splendid company headed by Arthur Sullivan and Charles Bartling. This act comes with the reputation of being one of the best one-act plays that has ever traveled this circuit.

Fourth will be Leona Guerney, the Siberian song bird, a recent importion for the Sullivan & Considine houses. Miss Guerney has excited the admiration of many of the world's most famous musicians, among them Victor Herbert, who is responsible for her present tour.

Will H. Rogers, a mimic and impersonator of exceptiona ability; Curry and Riley, two clean-cut, clever young chaps, with songs, dances and pianoisms, and comedy juggling novelty, called "Fun in a Millinery Shop," and the new comedy and news pictures, complete the bill.

Brink's Cabaret.

In compliment to the visiting G.A.R. contingent, which will throng the city all next week, martial music will be particularly featured by the performers at the cabaret show at Brink's Cafe this week. Military airs from those which the veterans used to hear played on the fife and drum before the battle, to the latest hip-hip-hurrah concoctions of George M. Cohan, will be in evidence.

Owing to the large crowds that will be in the city, three full cabaret shows will be given every night, starting at 6 o'clock and lasting till midnight. Miss Helen D'Arche, who plays both saxaphone and violin with equal ease, comes from the northern cabarets to headline next week's bill. In addition there are to be two new musical acts that Amusement Manager Harold Moore refuses to announce in advance as they are to be a surprise. Miss Mina Stralee will be featured for another week. Happy Ana Robinson remains to sing the more syncopated martial airs; Miss Emilie Gardiner, soprano, will be a popular holdover, as will be Wilbur Ross, who is to be featured in tenor selections. The cabaret performers will have appropriate G.A.R. costumings, while the cafe is to be draped in red, white and blue.

Tally's.

The ever popular Pathe's weekly will head the programme tomorrow at "Tally's." This up-to-date news service has become immensely popular with Los Angeles audiences, principally on account of the expediency with which the important events happening all over the world are photographed and brought to our view away out here in the West.

"An Unseen Enemy" is probably the next picture of importance. It is a Biograph of exceptional power and furnishes its full quota of thrills. "The Half-Breed's Sacrifice" is another stirring melodrama and story of an Indian's gratitude. "The Wildman" is the feature "funnyfilm" and is a screaming farce comedy, showing the trials and tribulations of an angry father in pursuit of his headstrong daughter. Two other French Pathe subjects and the illustrated songs complete the bill.

Mozart.

This afternoon and evening will witness the closing performances at the Mozart Theater of "The Fall of Black Hawk," "Only a Miller's Daughter," "The Big Sister," and a number of remarkable world events as depicted by the Gaumont Weekly. The liberal education afforded by the weekly is administered in the most delightful way possible, new inventions being shown in action, and scenes and ceremonies being presented from foreign countries with marvelous clearness and accuracy.

Commencing Monday one of the beautiful romances of poetic fiction, as told in Owen Meredith's story of "Lucille," will be presented. It is a romance which commences in the engagement of Lucille, the Countess de Nevers, to Lord Alfred Vargrave—both of them high-strung and sensitive, whence arise the misunderstandings which drive them apart. However, the genuineness of the attachment is proven by the strength with which it returns upon them after periods of separation, during which other attachments have been formed.

The story is full of rapid action and interesting incident, one of the climaxes being a beautiful scene in the forest during a storm, when the lovers once more come together after what they had considered a final break. A tragic misunderstanding takes place at last, however—one of those occurrences which demonstrate the mistake of yielding to the blinding power of pride, when a simple question and answer might have cleared away all difficulties.

The Thanhauser story of "Nursie and the Knight" will furnish one of those delightful productions in which leading parts are taken by the wonderfully talented little ones who have made the Thanhauser films famous.

Century.

Another attractive programme is announced for next week at the Century Theater. Managers Loewen have strayed off from the customary Monday opening policy and are changing their shows on Sunday, an innovation that promises to work beneficially in that the capacity audiences that are in attendance on Sunday are likely to boost the show for the remaining six days of the week.

The new seven-act bill is to be headed by Berry and Nelson, comedy acrobats, of which team the female member was formerly one of the famous Nelson family of acrobats, and today pretty generally conceded to be about the swiftest-working woman tumbler in the business. "Those silly kids," as Browning and Manning are appropriately styled, will be in the line-up this afternoon with their lively and laughable mixture of songs, dances and humorous dialogue. Selections from the best-known and most popular grand operas will be offered by the Keller Duo, singers of classic arias. A comedy sketch, strong of plot and action, moderately talky and entitled "The Prodigal Daughter," will be presented by the Murphy-Whitman Company.

The real comedy part of the entertainment is Van Kamp and his pigs, who combine in an exhibition of clever and amusing comedy magic by Van Kamp and comical antics by his funny little porkers. Ralph Ermay, physical culture exponent and "athlete extraordinary," as he is billed, will close the show with a startling and striking exhibition of plastic posing and feats of strength.

Semi-Centennial.

TURN-OUT FOR AN OLD-TIMER.

HENRY S. DUFFIELD TO RECEIVE MONSTER TESTIMONIAL.

Stage Celebrities of Present and Bygone Days to Contribute to What Promises to Be Greatest Benefit Programme Ever Presented on a Local Stage.

Next Tuesday will be Duffield day—that is—on Tuesday afternoon at the Burbank Theater every local stage favorite and thousands of local theatergoers will pay their respects to the veteran actor, Harry S. Duffield, on the occasion of the celebration of his fiftieth anniversary on the American stage. Mr. Duffield has appeared with many, in fact, most of the most famous American stars, and for the past thirteen years has been a member of Oliver Morosco's companies, and only recently this manager gave Mr. Duffield a life contract.

The programme arranged for this mammoth Duffield testimonial performance is unquestionably the best and in many respects, the most novel that has ever been offered at an affair of this kind on the local stages. The programme will open with an address by the Rev. Baker P. Lee, followed by the first act of George Ade's comedy, "Just Out of College," by the entire Belasco company, while this, in turn, will be followed by the Rathskellar Four, after which Mr. and Mrs. Richard Bennett, assisted by James Corrigan and Willis Marks, will be seen in the one-act play "The Hornet," written by a local author around an incident in the present Mexican revolution.

Miss Bessie Tannehill, who has not been heard on the local stage in many months, but who is a great favorite with local audiences, will sing several of her newest selections.

One of the features of the afternoon will be the reappearance for this single occasion of Walter J. Goldsmith, known to the vaudeville world as Walter J. Goldie, formerly of the well-known vaudeville team of Gilbert and Goldie. This is the first time

FISCHER'S LYCEUM THEATER—
FISCHER'S COMEDY CO. with the Poppy Girls in "The MILITANT"
Nights, 7:45 and 9:15; Matinees Daily except Thursday and Friday, 2:45. All seats reserved one week in advance. Prices
CHORUS GIRLS' CONTEST FRIDAY

GRAND AVENUE and 7th STREET—
MOZART THE FALL OF BLACK
Continuous, 1 to 5 and 7 to 11 p. m. Prices 10c and

PANTAGES VAUDEVILLE—
Matinee 2:30
3 SHOWS TONIGHT, Starting

Mr. Goldie has consented to give his famous monologue since the death of his partner some years ago, when he retired from the stage.

Another particularly interesting feature will be the appearance of Mr. Duffield himself, assisted by Robert Leonard and two other members of the Burbank company, in the fourth act of "Enoch Arden." Mr. Duffield will use the Edwin Adams version, and the original music will be heard.

The next number on the programme will be the Spanish dancers, featuring Senorita Viola Yorba, Ernesto Martinez, Stella Gonzales, Tomas Ybarra and Elinita Sepulvida, and assisted by Prof. Roberto S. Rechy and his orchestra, direct from Del Conservatorio Nacional de Mexico.

James Madison Morton's sketch, "Grimshaw, Bagshaw and Bradshaw," will be another particularly interesting number in that it will be the vehicle in which Dr. Ralph Hagan, one of Los Angeles' best-known physicians, will make his first appearance on any stage. Concerned in the performance of this sketch will also be Harry Mestayer, Charles Giblyn, James Corrigan, Leslie Stone and Jessie Jordan.

Besides these numbers, there will be several other individual artists on the programme. The stage will be under the direction of David M. Hartford.

A keen interest has been shown in this testimonial performance by every member of the local stage, and the general theater-going public as well; and Tuesday afternoon will, no doubt, find every seat in the spacious Burbank Theater occupied. The sale of seats is now progressing at the Burbank and Belasco box offices.

The Stage.
Music.

ACTIVITIES OF EGAN BUREAU.

CAROLINA WHITE HEADS NEW LIST OF ARTISTS.

Fannie Bloomfield-Zeisler Also Coming on Local Lyceum Schedule—Madrigal Club Hears Programme—Brevities of Music During First Days of Season.

The Egan Lyceum Bureau, with the energetic Mr. Shipman as pilot and Frank Egan himself as patron saint, is indeed beginning an active career.

A number of very distinguished musical people will be presented under these auspices to the Coast this year.

Among them is Carolina White, the very fine young dramatic soprano of the Chicago opera. Miss White created the role of Minnie in "The Girl of the Golden West" in Chicago, and also the Countess in Wolf-Ferrari's "The Secret of Suzanne." White is a native of Boston.

Fannie Bloomfield-Zeisler, the Chicago pianist, will be an Egan offering.

Edmund Warnerl, French tenor, is another operatic promulgation of the bureau in the actor school.

Egan School Opening.

The Egan School of Music and Drama had its formal opening on September 2, with the entire faculty of twenty-one professional teachers on hand to welcome last season's juniors, who this September will start on their senior course, and a large number of new pupils will commence the fall term.

Many plans of both private nature are afoot for the forthcoming season, which will embrace musical and dramatic various programmes of miscellaneous character and a series of lectures for the benefit of student body. These lectures will be given by men and women who will visit California during the coming season, under the auspices of the Egan, Redpath and Lyceum bureaus.

The "As You Like It" company will disband on or about October 20, having by that time visited prominent town of the Southern California, and the summer Night's Dream" will open about October 1 in Los Angeles, at the Exposition grounds, for the benefit of Parent-Teacher Associations on October 4 and 5.

The Egan Irish players will make a tour early in September, with the three well-known one-act plays, "Hinges," "The Hour Glass" and "Pot of Broth."

Tromben-Lebegott.

Adelina Tromben-Lebegott, wife of Eduardo Lebegott, famous orchestra conductor, now resident of this city, very successful concert in Blanchard Hall last Wednesday evening.

She sang several of her own compositions, and was assisted by Mr. Lebegott at the piano, Mr. Multeri-Larata, harpist, and Mr. Vincenzo de Nubila, violinist.

Madrigal Club.

Mrs. Knight of the Twentieth street members of the Madrigal musicale last Tuesday afternoon. The programme was in charge of Mrs. Sherwood.

NOTED VIOLINIST COMING.

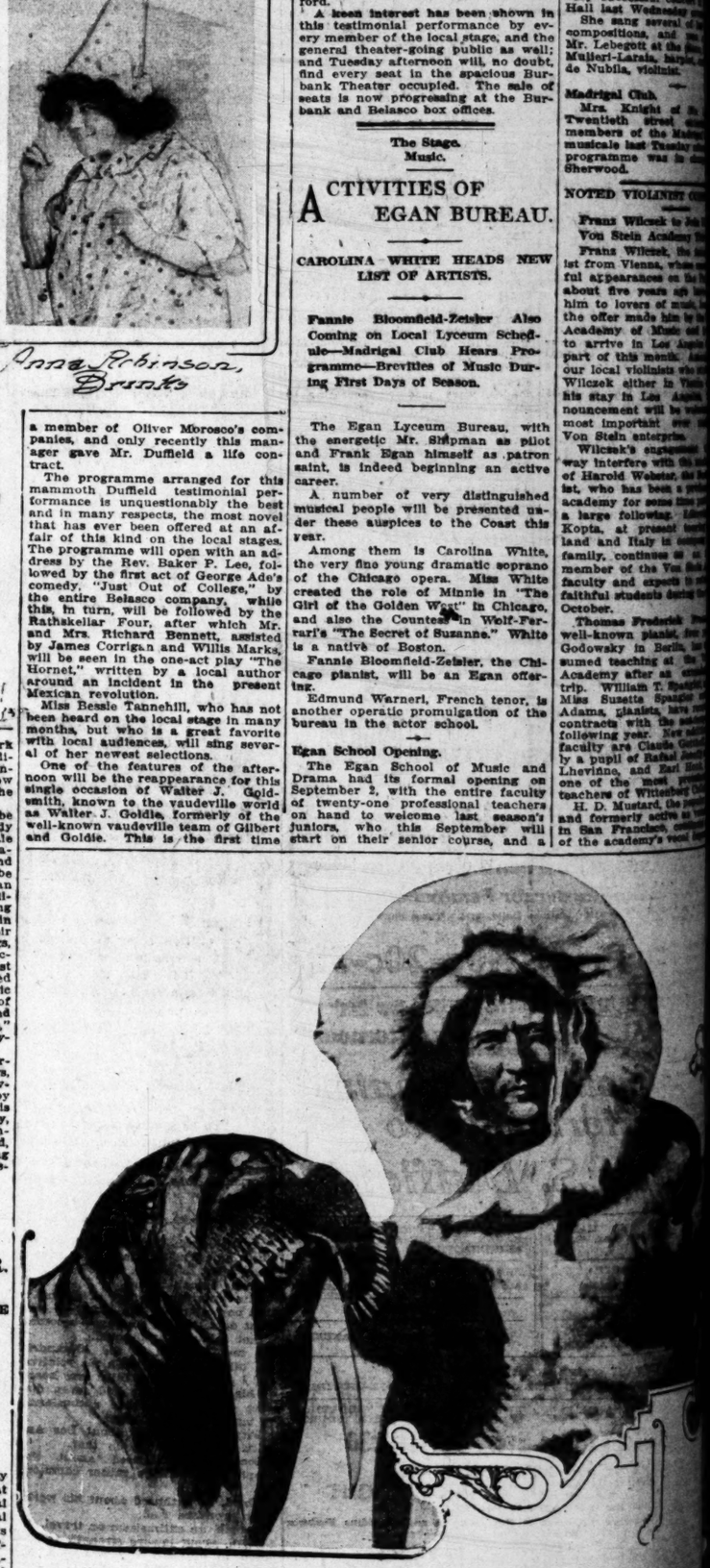
Franz Wilczek to Join Von Stein Academy Faculty.

Franz Wilczek, the violinist from Vienna, whose successful appearances on the stage about five years ago introduced him to lovers of music, has accepted the offer made him by the Von Stein Academy of Music and will arrive in Los Angeles early part of this month. Among our local violinists who will welcome Wilczek either in Vienna or during his stay in Los Angeles, the announcement will be welcomed as the most important ever made by the Von Stein enterprise.

Wilczek's engagement will in no way interfere with the teaching of Harold Webster, the violinist, who has been a pupil of the academy for some time past and has a large following. Miss Kopta, at present touring England and Italy in company with family, continues as a member of the Von Stein faculty and expects to meet her faithful students during the month of October.

Thomas Frederick Pfau.

well-known pianist, formerly of Godowsky in Berlin, has resumed teaching at the Von Stein Academy after an extended trip. William T. Spangler and Miss Susette Spangler Adams, pianists, have signed contracts with the academy for the following year. New additions to the faculty are Claude Gotthelf, a pupil of Rafael Joseffy, and Lhevinne, and Earl Hoag, who was one of the most promising teachers of Wittenberg College. H. D. Mustard, the popular violinist and formerly active as a teacher in San Francisco, continues as a member of the academy's vocal department.



Esquimaux Hunter and Walrus,

From a film of the Alaska-Siberia pictures, still at the Mason Opera House.

Affairs of the Past Week in Local Society.



Ethel Fitch-Muir,

Grand-daughter of Col. Thomas Fitch of this city, who was acclaimed by Chicago critics one of the most talented contraltos the West has ever produced. She has been singing recently at Ocean Grove.

ONE of the most beautifully appointed of the week's social events was the reception given by Mrs. E. Leland Friday afternoon at her home, No. 695 Hobart boulevard. Assisting Madame Bertha Kaiser. About one hundred guests were entertained.

Pink and green were the prevailing colors. A profusion of Killarney roses was used in the living-room, where the receiving line stood, and asparagus vines formed an effective background for the flowers and elaborate gowns.

The large tea table, set with a handsome lace cloth, had as its centerpiece a Roman basket filled with gladiolas, the other features of its decoration being cut glass dishes filled with bonbons and the cut glass candlesticks with pink silk shades.

The hostess was assisted in receiving by Madame Kalich and her sister, Miss Dora Schwab.

Marriage Announced.

Mr. and Mrs. Daniel McPeak, No. 1 Arapahoe street, formally announce the engagement of their daughter, Miss Jane B. McPeak, to C. Lee Browning of San Francisco. The wedding will be a November event.

Wedding Announced.

A unique wedding was solemnized Tuesday noon in the offices of C. H. Dunlap in the Broadway Central building, when his stenographer, Miss Ethel Dunlap of Pasadena, was united in marriage to G. H. McKinlock. The ceremony was performed by Rev. Charles Mallows, pastor of the Plymouth Congregational Church. The bride wore a silk gown, with an overdress of chiffon and carried a shower bouquet of white Killarney roses. Only the immediate members of the family and office associates were present.

Mr. and Mrs. McKinlock left for San Francisco, where they will remain for some time.

Luncheon Delightful.

One of the most charming of the week's social affairs was the luncheon given Thursday afternoon at the Ananias Clubhouse by Mrs. J. R. Denker, No. 1760 Harvard boulevard, in farewell for Miss Lucile Evans, who will leave shortly for Washington, where she will enter the National Conservatory. The appointments were green and white, the National colors. The perfume of white sweet peas filled the air, and these, gathered in corsage bouquets and tied with ends of long ribbons, formed a mass in the center of the table. Each guest reached to one of the ribbons designated by dainty cards, on which were scenes of Venice, Italy. Souvenir books were presented to the guests of honor, also to Miss Lucia Clark, who will accompany Miss Evans to Washington.

Following luncheon the guests were driven around the grounds and surrounding country in automobiles. They were Miss Lucille Evans, Miss Nelle Spalding, Miss Gertrude Millard, Miss David Evans and Miss Lucia Clark.

Dinner Announced.

Miss Belle Seeley and her betrothed, Roy Bayly, whose marriage is the leading event of next month, have been much feted during the week.

Last night Mr. and Mrs. George Warder Bayly entertained Friday evening with a dinner at their home, No. 668 West Twenty-eighth street, in honor of their son, Roy Bayly, and his bride-to-be, Miss Belle Seeley. The table centerpiece was a cluster of varicolored carnations and ferns, that rested on an old mirror. Hand-painted Japanese cards marked covers for Mr. and Mrs. Bayly and their honored guests and the members of the bridal party, the Misses Mabel Seeley, Eva Helen Brant, Ruth Larned, May Florence Wachter, Ruth Davis of Kansas City and Messrs. Harold Bland, Roland Seeley, Walter Seeley, Lee Bland, Lucien Clark of Virginia, Edmund and Robert Peyton.

Miss Ada Seeley entertained the members of her bridal party at a dinner Thursday evening at her home, No. 1 South Figueroa street. Long-stemmed American Beauty roses ornamented the table, and harmonizing colors were utilized.

Visit at Avalon.

Mr. and Mrs. George W. Jordan and her daughter, have returned from Catalina, where they have been enjoying a summer. They are at home at No. 3754 Vermont avenue.

Dinner Party.

Last night Mr. and Mrs. R. O. Young entertained with a dinner party last Monday evening at the Hotel Beverly Hills, honoring the home-coming of Mr. Young, Robert, who has been in Colorado Springs, Colo., for nearly two years. The table was beautifully decorated with La France roses combined with maidenhair ferns.

Wedding Date Chosen.

Miss Myrtle Mary McCabe, No. 1026 West Alvarado street, who announced her engagement last Sunday to Charles Lloyd, has chosen Wednesday, October 16, for her wedding day. The ceremony will be performed at her home.

Honeymoon Bound.

Mr. and Mrs. E. K. Foster are on their way home from Europe, having left Rome August 24. They have engaged apartments at the Hotel Wellington and expect to remain there until their home on East Avenue 33 is being renovated.

Engagement Made.

Miss Hortense Barnhart Jones, whose marriage to Edgar Harold Dorr is the event of the early fall, will be complimented guest at a bridge luncheon and kitchen shower, given by Mrs. Goodrich, No. 2267 West Adams street, next Wednesday afternoon.

Metropolitan Tour.

Mrs. Allan Culver, No. 2201 Harvard, who left early in June for Europe, are in London, but will leave within a few days for Paris and return home by the middle of September.

Dinner Party.

Miss Phelps, the charming daughter of Dr. and Mrs. Arthur Phelps, who will leave shortly for a trip around the world with her parents, the honorees at a farewell dinner surprise shower, given by Miss Mary Bratherd yesterday at her home in Hollywood. A profusion of pink and white asters ornamented the table, and table cards were in pink. Those present, one of the coming trip, depicting the young lady in a traveling gown and the gentlemen as a steamer deck. Games, in which most guests were enjoyed and refreshments served, in which the honorees were carried out in pink and white. A handsome steamer trunk and other gifts were presented to the guest of honor.

Among those present were Mmes. Harry Culver, Phelps, H. B. Tutthill, C. Schilling, and the Misses Viva Brainerd, Helen Schilling, Ruth Spencer, Ruth Ryan, Mildred McCullock, Lucille McCulluck, Ruth Morris, Vera Loomis, Lulu Crowell, Ethel Long, Lois Hunt and Louise Mahan.

After-Dinner Shower.

Miss Emma Williams of Glendale, who will become the bride of Harry Peterson on the 17th inst., at high noon, at Christ's Church, was the honoree at an after-dinner coffee shower yesterday afternoon, given by Miss Julie Kie Christian and Miss Sadie Douglass, at the home of the former, No. 724 West Twenty-second street. Asters in dainty pastel shades, were used in decorating the home, combined with lavender ribbons. An impromptu musical programme was presented and games enjoyed.

Included were Miss Grace James, Miss Eleanor Clemons, Miss Constance Clemons, Mrs. Warren Lander, Mrs. Roy Biddleton, Mrs. Albert Winters, Mrs. William Cook, Mrs. Bertha Howland, Miss Nellie Williams, Miss Bertha Peterson, Miss Clara Peterson, Miss Bernice Williams, Miss Grace Delano, Miss Julia Smith, Miss Evelyn Stone, Mrs. Isabell McReynolds Gray and Miss Nina Johnson.

In the East.

Word has been received from Mrs. M. W. Everhardy of Alvarado Terrace, who is visiting in Rhode Island, that New England is most alluring with wonderful drives and woods and the leaves just turning. She is at Newport.

Dinner Party.

Miss Stella Nelson and Miss Theckla Klute of St. Louis, house guests of Mrs. M. F. Griffin, were the honorees at a dinner party given by Mrs. Graham W. Donham, Friday evening, after which the guests were taken in automobiles to Venice, where they enjoyed dancing. The table was radiant with a shower bouquet of red and white carnations, and cards ornamented with hand-painted sketches marked covers for the Misses Stella Nelson, Theckla Klute and Jewell Ridings, Mr. and Mrs. M. F. Griffin, Mr. and Mrs. Graham W. Donham, Mr. and Mrs. Charles Cummings, and Messrs. William F. Sutte, H. J. Romer, G. G. McCombs, Harry Sutte, W. F Voorhees and William Green.

At Arrowhead.

Mrs. Frank C. McArthur and her sons, Raymond and Douglass, of the Hotel Wilhelm, are at Arrowhead Hot Springs for two weeks.

Card Party.

One of the enjoyable affairs of the week was the card party given by Miss Belle Hart, at her home, No. 832 Grand avenue. Enchantress carnations and asparagus plumosus were combined in an artistic decoration. Tally cards were hand-painted heads. Prizes were won by Miss McGinnis and Miss Trask, and those enjoying the hospitality of the afternoon, included Mmes. William Bosbyshell, William Cooper, Edgar Wall, George Turner, Robert Heffner, William Potter, and the Misses Clara Parmelee, Bess Gibson, Miriam Cook, Mabel Austin, Lawrence, Florence Parmelee, Edith Holder, Beatrice Roome, Anita Mathis, Mabel Stewart, Maud Dawson, Helen Pinkham, Mary McCarthy, Elsinore Giddings, Villa Burke, Frances Lewis, Lulie Fitzhugh and Edith Bailey.

Miscellaneous Shower.

A charming affair of recent date was the miscellaneous shower given by Miss Ethel Swann Joyce at her home, No. 939 Westmoreland avenue, honoring Miss Corinne Black, a September bride-elect.

The home was beautifully decorated in hearts and bright red carnations. Included were Miss Pearl Getch, Miss Bertha Walters, Miss Juanita Stack and Messrs. G. Blake, G. Felch and H. Millar.

Home from Vacation.

Dr. and Mrs. J. Alden West have returned from a six weeks' sojourn in Vancouver, B. C. On the return they stopped at Victoria, Seattle and San Francisco. They are at home at No. 3754 Vermont avenue.

Davis-Gripp Marriage.

The marriage of Charles R. Davis and Louise H. Gripp was solemnized at the home of Rev. J. M. Schaefle, Wednesday evening.

After a brief wedding tour, Mr. and Mrs. Davis will reside at No. 1206 West Eighty-eighth street.

Home Again.

C. Stanley Tolley, Jr., son of Mr. and Mrs. Stanley Tolley, No. 2507 Raymond avenue, who has been enjoying a four months' visit with relatives in the East, has returned home.

Vacation Over.

Mrs. J. W. Montgomery, No. 1220 Orange street, who has been at La Jolla for the past month, has returned home.

Bride-Elect Complimented.

Miss Pauline Lund, the bride-to-be of Merrill Russell, whose wedding will occur the latter part of the month, was the complimented guest at a dinner party last Monday evening at Long Beach, given by Miss Evelyn Dayman. The special weather provided for the occasion was that dear to brides, and which always brings a downpour. The shower this time consisted of dainty linen for the new home. The Entre Nous Sorority colors, brown and gold, were used in decorating the table, and a large bell made of yellow coreopsis, with

"The Exclusive Specialty House for Feminine Apparel"

Myer Siegel & Co.

443-445-447 South Broadway

An Unequaled Exposition of Leading Styles In Gowns, Suits, Dresses, Wraps

Fashion from both sides of the water is represented in the beautiful garments we are now showing. There's a breadth and grandeur positively inspiring in the whimsical Parisian models and the striking American adaptations. They're indescribable!

A Superb Display of Gowns

The beauty of detail is baffling. Fabrics have never been so exquisite or used with such telling effect. Novelty and distinction is in every line and fold of these shimmering creations.

Gorgeous Wraps of All Kinds

Matinee and afternoon styles in cut velvet, silk velour and rich brocades fairly dazzle by their sumptuousness. Trimmings are of silver fox, moleskin, silver lace, etc.

Matchless Suits and Tailored Costumes

For street or reception wear one can't make a mistake in selecting from the two-tone velour, broadcloth and charmeuse models recently arrived. They embody an elegance at once recognized.

Parisian Millinery

—will be a strong feature of the Millinery Section now in preparation. From the most famous houses across the water we have selected a magnificent stock. This is arriving daily and will soon be in readiness for the women of Los Angeles. In addition to imported hats we will carry a complete line at popular prices. Here you'll find the same exclusiveness that is part of the house of Myer Siegel & Co.

Exquisite Waists

The newest is the "picture waist"—Pompadour in effect—that takes one back to the time of powdered hair and patches. Real filet and Venetian lace models are also among late arrivals. Scores of others equally beautiful.

FURS

This department is now complete! Here you'll find exquisite creations in ready-to-wear garments—also unique styles at moderate prices. Fur remodeling a specialty—orders taken and satisfaction assured in every instance.

Lingerie Underwear of Fine Texture

—is a specialty with us. Only the *better kind* is ever offered our customers!

Night Gowns, $1, $1.25, $2.45, $3.45, $4.95 up.
Combinations, $1.25, $1.95, $2.45, $3.45 up.
Corset Covers, 45c, 75c, $1.25, $1.45 up.
Drawers, 50c, 75c, $1, $1.25, $1.45, $1.95 up.

Children's School Clothes Extra Smart

Just when you're wondering *where to buy for the school children* select shipments have arrived for them *here* where we make a *specialty* of Children's Wear! Coats were never more practical—nor so attractive. Dresses equally as original in effects. For College girls we are showing some charming styles — in everyday and party frocks. It will be a satisfaction to know that whether you select for the youngster, the half-grown girl or the young lady student of your family that for each you will get the very latest. You'll find no such variety and exclusiveness elsewhere.

"The Exclusive Specialty House for Feminine Apparel."

The Famous Melodigrand Pianos

Have Received a Greater Number of Superlative Endorsements from the Leading Artists of Los Angeles Than Has Been Given All Other Standard Makes Combined!



--Praised and Used by Each of These:

Ellen Beach Yaw
Vernon Spencer
Norma Rockhold Robbins
Harry Girard
Mary Le Grand Reed
Walter F. Skeele, A.D.
Agnes Cain Brown-Girard
Henry Balfour
Edgar Temple
Carl Bronson
Thomas Taylor Drill
Helen Bartran
Ignaz Haroldi
Anthony E. Carlson
Myrtle Dingwall
Frank C. Egan
Maude Lillian Berri
Signor A. Alberti
Mrs. Bertha Amet
E. C. Kammermeyer
Miss Margaret Jarman
Marquis Ellis
Miss Theodosia Harris
Miss Ann Sawyer
Miss Ann Montgomery
Esther Palliser

—The success of the Melodigrand Piano has been achieved entirely on the strength of its own merits. The Melodigrand is the one piano upon the American market today which marks a distinct improvement in construction, with resulting greatest beauty in tone and increased durability. The merit of the Melodigrand is so definite and of so much importance that any intending purchaser who desires the BEST piano obtainable, will be repaid by inspecting and carefully comparing with any and all other makes. The reason for the preference by practically all of the leading artists of this city will be quickly appreciated. And your decision will be likewise.

Those who are considering the purchase of pianos, and who desire to secure the best to be had, are invited to carefully compare the Melodigrand with the products of any other maker in the piano world. We can assure them a degree of pleasure and satisfaction in the selection of a Melodigrand not obtainable in any other instrument.

Note the Reasonable Prices of Melodigrand Pianos!

Bungalow style, $385 and $395—Colonial Uprights, $450 and $475—Imperial Uprights, $500—Corinthian Uprights, $550 and $575—Grands, $700 to $1000—Player Pianos, $685 upward—Grand Player Pianos, $1200 up. Prices the same throughout the United States.

Descriptive Brochures Sent Upon Request.

Barker Bros
ESTABLISHED 1880

Exclusive Distributors in Southern California of Melodigrand Pianos
Piano Warerooms, 724 to 738 South Broadway, Los Angeles
Piano Headquarters—Uprights, Grands, Players—Benches, Cabinets, Etc.



SAVE MONEY

In buying your Fall costume, come to the biggest upstairs cloak and suit house for women in the United States. Don't forget that upstairs rent means low rent, that our low rental means that we can price goods to you 25 to 50 per cent. lower than the ground floor merchants. Do not be misled by our small imitators, but come where you will find hundreds and thousands of beautiful garments to select from. Your familiarity with the Los Angeles shops is not complete until you have visited this one.

Suits, Coats and Dresses

The Best Man Tailored Samples
The Most Authoritative Styles

$25 Values $15 | $30 Values $20

Remember Guaranteed Alterations FREE

Saving you $2.50 to $5.00 extra on alteration charges alone.

Best Suits on Earth $25.00

JOSEPH SEGALL
EMPIRE SAMPLE SUIT CO.
THE ECONOMY SHOP
444 SO. BROADWAY
SECOND FLOOR PARMELEE-DOHRMANN BUILDING

The Marinello Shop
For shampooing, facial massage, scalp treatment, chiropody; human hair goods and cosmetics.
207 EXCHANGE BLDG.
Home Phone A3704. Third and Hill

See Our Windows
The Waist Shop
Broadway at Eighth St.

A. SCHARF
EXCLUSIVE TAILOR TO LADIES
312 S. Broadway, Third Floor. A1698



Mrs. G. W. Saurret, 2937 La Salle.
Theater party and luncheon and a number of other entertainments.

SOCIETY.

streamers of ribbon to the plate of Miss Lund, were attached to the shower inside. The place cards were in brown and gold and marked covers for Miss Lund, Miss Nina Chadwick, Miss Albra Sperry, Miss Ruth Fiske, Miss Mary Jessup, Miss Bessie Hollister and Miss Ella Winstanley.

Stag Affair.

A jolly crowd of young men assembled at the home of W. W. Forbes, No. 129 North Union avenue, last Thursday evening. Sidney Forbes acted the host. Games and conversation occupied the evening, followed by delicious refreshments, the table and dining-room being decorated in the school colors of red and black, and those included cadets and future cadets of the New Mexico Military Institute at Roswell. The boys all left yesterday for Roswell to attend that institution during the coming season. Besides the host were present Louis Melsoy, Arthur Riggins, Kenneth Dulin, Sam Atkinson, John Barnard and Maj. J. Ross Thomas.

For Bride-Elect.

Miss Florence Brown was a charming hostess at a matinee party last Thursday afternoon at the Burbank, followed by tea at the Alexandria. The affair was given in honor of nine brides-elect, the Misses Ada Seeley, Marie Bobrick, Nita German, Hildgarde Payne, Marjorie Utley, Nora Forthman, Clarisse Stevens, Barbara Burkhalter and Olive Trask. Mrs. I. J. Boothe, who was formerly Miss Helen Dickinson, also shared honors.

The tea table at the Alexandria was attractively decorated with favors of old-fashioned flowers, a stiff corsage of lilies of the valley, forget-me-nots and tiny pink rose buds in a lace paper holder, which bore the name of each guest in gold letters. A mound of the same flowers were used as a centerpiece, and the table was lighted by tall silver candelabra with pink satin beaded shades.

Other guests included Mrs. William B. Brown, mother of the hostess, Mrs. Clarence D. Bricker, Miss Virginia Nourse, Miss Mary Richardson, Miss Edna Bradford, Miss Helen Brant, Miss Ruth Larned, Miss Madeline King, Miss Katherine Banning, Miss Mamie Maier, Miss Ruth Mitchell, Miss May Rhodes, Miss Afleen Canfield and Miss Florence Bowden.

Return from World Tour.

Judge and Mrs. J. W. Hendrick, and E. W. Hendrick, No. 1421 Alvarado Terrace, and Dr. and Mrs. A. E. Gibbons, who left Los Angeles September, 1911, on a twelve months' tour around the world, returned Thursday. They visited Japan, Korea, Manchuria, China, the Malay Peninsula, Burmah, India, Ceylon, Egypt, Arabia and Europe and were present at the Coronation Durbar at Delhi.

Linen Shower.

Miss Estella Neely, bride-elect of Edward Draper, was the recipient of a surprise linen shower at the home of Mrs. Irving Baxter on Kingsley drive recently. Luncheon was served and in the afternoon about thirty of Miss Neely's friends gathered and showered her with linen for the new home.

At Mt. Washington.

Mrs. Morris Marin, No. 803½ West Sixteenth street, charming entertained the members of Loyalty Chapter X.Y.Z. at luncheon at the Hotel Mt. Washington, last Thursday afternoon. White asters and pink Madan Cochet roses were used to beautify the table, and covers were laid for thirty-seven. Following luncheon music and games were enjoyed in the sun parlor.

Return from Abroad.

Miss Florence and Miss Charlene Woodhead, daughters of Mr. and Mrs. C. B. Woodhead, returned to the United States about a month ago, after a year passed in foreign lands, and since returning have visited in Montreal, Niagara, Chicago, Springfield, Ill., Ft. Russell, Wyo., and are at the Stanford University.

Mr. and Mrs. Woodhead came in from their country seat at San Jacinto to meet Miss Charlene, who arrived yesterday. Miss Florence will return a week later, when they all go to San Jacinto for ten days.

Miss Blanche and Miss Lora Woodhead are both attending Ruman's School of Arts and Crafts in Berlin.

Week-end Party.

An enjoyable week-end party had for its hostess Mrs. G. Guy Whitaker of Fifth avenue, at the beautiful country home of her mother, Mrs. F. M. Morgan of the Morgan Rancho, Monte Vista, the affair being in honor of Miss Pitiania Belcher, who has recently returned from San Francisco. Dinners, motor parties and dancing were the pleasures provided. The guests included Mmes. John A. Richardson, Carrol Holmes, Raymond Brown, Bertha Bates, Allen Richardson of Prescott, Ariz., Miss Ruth Rowan and Miss Prue Rowan.

May to September.

Dr. and Mrs. W. L. Wade, No. 243 East Adams street, who have been abroad since May 1, during which time they visited fifteen countries, returned home Thursday.

Wedding a Surprise.

The many friends of Miss Grace Von Cannon, daughter of Dr. and Mrs. J. Frank Von Cannon of El Centro, will be surprised to learn of her marriage to H. W. Brewer of Imperial, a banker in that city. Miss Von Cannon came here to attend the wedding of Miss Estelle Summer to Mora E. Smith, and suddenly decided to become a bride herself. The ceremony occurred last Wednesday evening at the home of Mr. and Mrs. Samuel L. Summers, No. 1738 Seventh avenue, Rev. Mr. Hanna of Imanuel Presbyterian Church officiating. Miss Von Cannon was supervisor of music and art in the Imperial schools. After October 1 they will be at home to their friends in Imperial.

Back from La Jolla.

Mrs. Warren Rollins of San Gabriel has returned from a summer vacation at La Jolla. Mrs. Rollins will be at home in her studio the first and third Sundays during the winter, and will entertain with a studio tea later in the season.

Home From Auto Jaunt.

Mr. and Mrs. William H. Harrison, No. 327 Kingsley drive, and Mr. and Mrs. Stanley White of Santa Monica have returned from a delightful auto jaunt to Santa Barbara.

High Tea.

Mrs. H. G. Chadwick of Pasadena entertained with a daintily-appointed tea at her home Tuesday afternoon, complimenting Mrs. Henry Cooper and her daughter, Miss Alice Cooper of Honolulu. Asters and ferns were used in the living-room, library and den, and tea was served on the veranda. Guests of the afternoon were Mrs. M. W. Carlisle, Mrs. George B. Fundenberg, Miss Fundenberg, Miss Geneva Fundenberg, Mrs. W. B. Loughrey, Mrs. D. J. McPherson, Miss Agnes McPherson, Mrs. W. S. McNair, Mrs. L. F. Porter, Mrs. George W. Ritchie, Miss Freda Ritchie, Miss E. Tyler.

Engagement Announced.

Mr. and Mrs. William J. Haskell of Hollywood announce the engagement of their daughter, Miss Louise Haskell, to Henry Nazer Wade, son of Mrs. J. Wade of Hollywood. Mr. Wade will leave next week for Ithaca, N. Y., where he will attend Cornell University, and a week later Miss Haskell will leave for an extended visit in the East, where she will be the guest of Rev. and Mrs. Frank L. German of Manaroneck, N. Y.

A Washington Guest.

Mrs Carl Osborne of Washington who is the house guest of her mother, Mrs. Louise Burris, was the honored guest at a dinner last Tuesday evening given by Mrs. William Lewis at her home, No. 1120 West Thirty-seventh street. Mrs. Osborne's mother and her sister, Miss Burris, will accompany her as far as Kansas City.

Eastern Trip.

Mr. and Mrs. Charles Alma Byers, No. 4013 Bernice avenue, will leave today for the East. They will visit friends in New Orleans, Kansas City, Chicago and Ottawa, Ill.

Formal Announcement.

Mrs. Mary E. Wagner formally announces the engagement of her daughter, Miss Catherine Rachel, to Ralph Jerome Reese. The marriage date is the 17th inst. and it will be at the South Main Street Methodist Episcopal Church, the Rev. W. W. Cookman officiating.

For Miss Yarnall.

One of the delightful affairs of the week was the bridge matinee given by the Misses Anna and Lydia Kellam of South Olive street in honor of their house guest, Miss Elsie Yarnall of Wilmington, Del.

The house was beautifully decorated with Enchantress carnations. A feature of the afternoon's entertainment was music by the Venetian Orchestra.

Besides Miss Yarnall, the guests were Mmes. E. H. Graham, John W. McAlester, Philip D. Colby, G. March Shelton, Mayme Young Moore, John Burrows, Gardner Marboone, LeRoy K. Daniel, Robert Schroeter, Sylvester Gwaltney, W. F. Callender, Charles Stavnow, William Swift Daniel and the Misses Alice Atwell, May Rebman, Ethel Rebman, Hortense Barnhart Jones, Ethelwyn Walker, Belle Crowell, Mary McGarry, Eva Stavnow, Martha Hunter, Nellie Beacon, Helen McCutcheon, Regina Rixon Ora Wilson and Birdetta Wilson.

After-theater Party.

Mrs. Adelaide Wise gave an enjoyable after-theater party to a number of professional friends at her home in Glendale last Friday evening. Her guests included Mr. and Mrs. Richard Bennett, Miss Muriel Starr, Robert Ober, Richard Barbee, Mrs. Florence Oberle, Jack Oberle, Mrs. Starr, Miss Adler Rogers, Miss Julia Dean, Miss Eloise Dean, Miss Agnes de Lane, Frank Craven, Mr. McFadden, Miss Marguerite Leslie, Mr. Anderson, M. O. O'Farrell, Mr. McGuire, Capt. Jones, Karl Forms, Col. R. Price, Mr. and Mrs. Carlyle Blackwell, Herbert Heming, Cliff de Costa, Tom Cox, Mr. and Mrs. James Neill, L. P. Leone, Mrs. Harry Stockbridge, Mrs. Fannie Yantiss, Mrs. E. Furmstone, Mr. and Mrs. Robert Leonard, Mr. and Mrs. Montrose, Dr. and Mrs. T. Treeir, Mrs. Charles Giblyn, Mr. and Mrs. George Clayton, Miss Kate Parsons, Harry Duffield, Charles Wilson and Mr. and Mrs. McLarnie.

Laguna House Party.

Mr. and Mrs. Otis Jones, No. 1454 West Twenty-second street, who are passing the summer in their home, "The Breakers," at Laguna Beach, royally entertained a house party during the past two weeks. The guests included Dr. William Porter Haney of Cananea, Mex.; Mr. Picote, also of Mexico; Miss Harriet C. Green of St. Paul, Minn.; Miss Jannette Van Frank of Danville, Ill.; Dr. and Mrs. Smith of South Pasadena; Carroll King, Dr. S. D. Block, Dr. Leffner, James Irving, Mrs. Stella Mathis, Miss Nadeau, Mrs. Maud D. Foster, Miss Marian Standard and Frank Rust of this city.

Al Fresco Luncheon.

As a farewell for her daughter, Miss Grace Chapman, who is leaving for Hamilton College, Mrs. Frank Chapman of Covina gave an al fresco luncheon last Tuesday. Suspended from the trees were Chinese lanterns, and placed around the lawn were huge Japanese umbrellas. The centerpieces for the small tables were baskets of luscious fruits, draped with grape leaves and yellow daisies. Luncheon was served in baskets to forty guests, and an enjoyable feature was music by an orchestra.

Following luncheon, dancing was enjoyed in the house, which was bright with a profusion of yellow daisies.

Off to Chicago.

Mrs. Mary Otte, No. 1033 North Berendo street, will leave today for Chicago, where she will be the guest of her daughter, Mrs. Charles E. Jacobs.

House Guests.

Mr. and Mrs. Seth Hart, No. 1154 West Thirty-seventh street, who have taken a cottage at Hermosa Beach for the month, will have as their guests for the week-end Mr. and Mrs. Carl McStay of South Pasadena.

Auction Bridge.

The auction bridge party glen Friday afternoon by Mrs. Fred Ussher at her home, No. 513 East Thirty-second street, proved a pleasing pastime. The home was radiant with pink roses, and those enjoying the afternoon included Mrs. Clayton Ward, Mrs. Hinton Marr, Mrs. Will Pennell, Mrs. Andrew Swanfeldt, Mrs. J. G. Rupard, Mrs. L. Jones and Mrs. Karl Fishburn.

Return to Boston.

Mr. and Mrs. Frederick F. Cook of Boston, who have been the house guests of their brother and sister, Dr. and Mrs. C. W. Pierce of Glendale, left Tuesday for their home, via San Francisco. They will stop en route at Salt Lake City and Denver.

St. Louis Guest Honored.

A low cut-glass bowl filled with dainty pink roses for a centerpiece and the place cards, handwork, ornamented with the same flower, characterized the luncheon given Friday by Mrs. F. D. Cornell at her home, No. 2725 West First street, complimenting the house guest of Mrs. Jack Shepard, Miss Gladys Shaw of St. Louis. Besides the above, covers were also laid for Mrs. J. Shepard, Mrs. C. H. Kysor, Mrs. John Cornell, Mrs. W. A. Thayer, Mrs. Edward Youmans, Miss Dorothy Youmans, Mrs. Henry H. Paine, Mrs. Carrie Day and Mrs. R. Heaton.

Off to Mexico.

Mrs. John Hamilton Spence, who has been the house guest of Mrs. William Mayne, No. 1674 Roosevelt street, has returned to her home in Guadalajara, Mex.

Evening Party.

The home of Mrs. J. S. Sheridan of Anaheim was profusely decorated Monday evening with flowers, ferns and smilax, when she entertained in



Beautiful Models in Tailored Suits
For Women and Misses

In these new Autumn Suit Models the woman or miss of discriminating taste will recognize style and tailoring of the highest character. They strike the advance note of Paris Fashions—they embody exclusive features not yet shown by any other Western house. The materials are those most approved by the originators of Fashion and the tailoring is brought to the highest point of perfection by skilled workmanship. They are tailored suits de luxe—yet are priced in a way that has made the Blackstone store famous throughout the great Southwest.

We have enlarged our Suit section for this season's business—bought larger and fuller lines, greater varieties and broader price range and are now prepared with the most complete and comprehensive gathering of man-tailored Suits we have ever shown.

Handsome Suits at $19.50, $25, $29.50, $32.50, $35 and Up

Two Specials To Open the Season

Suits at $19.50
Strictly tailored suits of Black or Navy Men's-wear Serge, of exceptional quality. 32-inch Coat, lined with Skinner's guaranteed satin; Skirt of the newest model. A Suit of unquestioned style and value. $19.50.

Suits at $29.50
At this price are ten distinct models, copied from French designs by New York's best custom tailors. Here are all the new weaves—rough or smooth, and every fashion-favored color you can name, $29.50. —Second Floor—

N. B. Blackstone Co.
318-320-322 South Broadway.

N. B. Blackstone
318-320-322 South Broadway

We Are Sole Agents for the Famous
Victor Jay Tailored Hats

That English milliners are masters of the art of creating Tailored Hats is conceded. They seem to have the knack of combining a certain trigness with grace of line which none others can hope to copy.

Besides being the sole agents in Los Angeles of the famous Victor Jay House, we are showing creations of particular interest from other well known London milliners.

The Soft Felts, Velours, Velvets and Beavers simply trimmed with twists and cockades of ribbon, velvet or fancy feather effects are most stunning. Amber, cerise, damson and vieux bleu are favored shades.

—Second Floor—

A Better Silk Petticoat Than Ever for $3.75

Brand new ones, made better and of better materials than any we've seen before.

Chiffon Taffeta ones strictly tailored, or of soft messaline with a new fangled flounce and fluted ruffle—nearly a dozen styles to choose from in colors to be worn with all the late autumn shades. They are wonderfully good Petticoats. Choice, $3.75 each.

—Third Floor—

The New Yarns and Other Fancywork Materials Here

Thoughtful women are laying in their supply of yarns now for the fall season's Fancy Work—and well they might while color lines are complete.

Shawls, Hug-me-tights, Afghans, Sweaters and Slippers will be in as great demand this season as ever, and the earlier you get things started the sooner they will be finished.

COMPLETE LINE OF THE BEST SLIPPER SOLES.
CARBON PAPER FOR TRACING, 18x20-inch, 15c.

Our instructors give free lessons in all branches of Art Needlecraft each day from 9 to 12 o'clock. Join the class Monday.

—Third Floor—

Merode Underwear
In All Grades, Weights and Styles

Our fall lines of the famous Merode Knitwear are now forward and ready for inspection. Complete is the word.

VESTS, PANTS, UNION SUITS and CORSET COVERS of cotton, lisle, cotton and lisle mixtures; pure wool or silk and wool mixtures.

MERODE Vests, Corset Covers and Pants, priced up from 50c.

MERODE Union Suits, priced up from 75c.

—Main Floor—

Onyx Silk Hose At $1.25
Instead of $1.50.

One-fifty is the price these Stockings were made to sell for—and measured by other hosiery values they are worth it. You know what "Onyx" stands for!

They are of Pure Thread Silk, with a deep garter top and lisle lined sole. Handsome, perfect fitting, comfortable. For Monday, $1.25 a pair instead of $1.50.

—Main Floor—

Women's 20c 'Kerchiefs 12½c

A just arrived lot. Pure, Sheer Linen, with hand-embroidered corner in a broad variety of dainty designs. A most unusual value you'll say. 12½c.

—Main Floor—

Linen Facts
You Ought to Know

We are glad to give our patrons detailed information on points of quality, of workmanship and design—elements that constitute VALUE.

Blackstone Linens are always marked at the lowest price consistent with reliability. Note these Monday specials:

65c WAIST LINEN, 50c.
36-inch Round-thread Waist Linen; an unusually good grade to embroider upon. A regular 65c quality, at 50c.

$10.00 DINNER SETS, $7.75
A limited quantity of bleached satin damask Dinner Sets in handsome round designs. Cloth 2x2½ yards, 24-inch napkins to match. Splendid $10.00 quality for Monday, $7.75.

16½c CRASH, 12½c.
Pure Linen Roller Crash, unbleached, twilled, regular 16½c grade, 12½c.

HUCK GUEST TOWEL
A very fine quality Guest Towel for embroidery work. One dozen of these. Special day, 50c.

BLACKSTONE DOLLAR DAMASK.
Look the town over and you will not find the equal of Dollar Damask.

It's fine, soft, pure linen; full 72 inches wide; floral and snowdrop designs. Compare it with the best you've seen. $1.00.

—Main Floor—

Brass Beds Away Under Price

We are prepared to sell you Brass Beds—and good Brass Beds — at savings, ranging from twelve to twenty-five per cent. We have arranged to represent the makers direct, thereby eliminating the middleman's profit entirely. Compare styles, assortments and values. Handsome Mission and Colonial Beds in either burnished or satin finish, all sizes, at:

$ 9.75 instead of $15 $19.50 instead of $25
$14.75 instead of $20 $24.50 instead of $32
$16.50 instead of $24 $37.80 instead of $50

$6.50 Cotton Felt Mattresses at $5.00
$6.50 Woven Wire Springs at $5.00
—Fourth Floor—

Dependable Rugs at Savings Worth While

Look into this week's Rug offering. Make note of the savings, then come and let us show you the styles, the assortments and the guarantee that goes with them:

$22.50 Axminster Rugs 8-3x10-6 at **$18.50**
$30.00 Shaiki Rugs 9x12 at **$25.00**
$45.00 Anglo-Turkish Rugs 8-3x10-6 at **$35.00**
$5.00 American Orientals 36x72 at..... **$3.75**
$25.00 Axminster Rugs 9x12 at .....
$42.50 Wilton Rugs 9x12 at .....
$50.00 Anglo-Turkish Rugs 9x12 at .....
$2.50 American Orientals 27x54 at.....
(Fourth Floor)

N. B. Blackstone Co.
318-20-22 South Broadway

12 Yds. 25c Long Cloth for $2.75

42-inch, chamois finished Longcloth, particularly nice for muslins. Our regular 25c quality, 12 yards for $2.75.

Swiss Challies 20c

This is one of this season's newest Cotton Goods—the all-wool challie—yet washes perfectly and wears. Only at 20c.

—Main Floor—

For Centuries, Chinese Herbs
Have Relieved and Cured
Paralysis—Rheumatism

All Diseases of Every Description Have Ever Yielded to the Effects of Chinese Herbs.



T. Foo Yuen, Pres.

The distinguished men at the head of the Foo & Wing Herb Company have had many years' experience in the Orient and in this country. Hundreds of Americans testify to the return of splendid health after taking the herbs especially imported by this company. Some of the testimonials tell of marvelous cures. One example follows:

Pasadena, Calif., August 15, 1912.

T. Leung, Gen. Man., The Foo & Wing Herb Co.,
903 S. Olive Street, Los Angeles, Calif.

Dear Sir: I wish to express to you the great benefit that I have received from your Herb Remedies. After six years of treatment with the various "Patent Medicines," and when all hope of recovery was gone, I put aside all medicines and began taking your Herb Remedies, and they have saved my life. I shall always recommend your treatment to all who are ill. You may use my name as reference if you so desire.

Yours cheerily,
(Signed) C. M. MELICK, Pasadena, Calif.

SEND FOR THEIR FREE BOOK.

The Foo & Wing Herb Co.
903 South Olive St., Los Angeles. Chinese Herbs, Rice and Tea



ize style and
mbody exclu-
proved by the
skilled work-
ckstone store

fuller lines,
and compre-

d Up

son

d from French
rs. Here are

N. B. Blackstone Co.
318-320-322 South Broadway

Facts
ght to Know

patrons detailed information on
manship and design—elements

always marked at the lowest
ability. Note these Monday

Vaist
good
A
$7.75
each
ts in
Cloth
ns to
ality

HUCK GUEST TOWELS
A very fine quality
Guest Towel for cross-
embroidery work. Only
dozen of these. Special
day, 50c.

BLACKSTONE DOLLAR
DAMASK.
Look the town over and
will not find the equal of
Dollar Damask.
It's fine, soft, pure Irish
full 72 inches wide; dai
floral and snowdrop des
Compare it with the best
seen. $1.00.
—Main Floor—

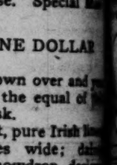
ndable Rugs at
gs Worth Whi
this week's Rug offering. Make
savings, then come and let us sh
les, the assortments and the
s with them:

ster
$18.50
Turkish
$35.00
n
$3.75
$25.00 Axminster Rugs 9x12 at $20.00
$42.50 Wilton Rugs 9x12 at $37.50
$50.00 Angle-Turkish Rugs 9x12 at $40.00
$2.50 American Orientals 27x54 at..... $1.95
(Fourth Floor)

ng Cloth for $2.75
ngcloth, particularly nice for
uality, 12 yards for $2.75.

20c
s newest Cotton Goods—looks
shes perfectly and wears. On
—Main Floor—

es, Chinese Herbs
elieved and Cured
-Rheumatism-
tion Have Ever Yielded to the Curative
inese Herbs.
tinguished men at the
he Foo & Wing Herb
ave had many years'
in the Orient and in
y. Hundreds of Amer-
ify to the return of
ealth after taking the
cially imported by this
Some of the testimonials
velous cures. One ex-
rs:



T. Lung Co.

Pasadena, Calif., August 22, 1912.
Wing Herb Co.,
os Angeles, Calif.
to you the great benefit that I received from
years of treatment with the "Old Doctors" I
recovery was gone. I put aside my pride, a
edies, and they have saved my life. I
who are ill. You may use my name for
Yours cheerily, C. M. MELICK, Pasadena, Cal.
R. F. D. No. 1.

THEIR FREE BOOK.
Wing Herb Co. Inc.
s. Chinese Herbs, Rice and Tea For Sale

Misses' Suit Department

For the Fall of 1912 we are offering the very best values obtainable, consistent with fine materials and workmanship.

For this week we will offer the following SPECIAL VALUES:

An EXCEPTIONALLY GOOD LOT OF MISSES' SUITS, in all-wool Serges, English Cheviots and Whipcords; styles in jaunty Norfolk, Mannish square cuts, Cutaways.

Without doubt these are the best values in the market ever offered at the opening of the season. Exceptionally low priced at $20 and $25.

Many of the NEW STYLES in LONG COATS, in Light and Striped mixtures, suitable for afternoon wear. Unusually low priced at $15 and $17.50.

Lot of pretty, new soft Taffetas, Messalines and Crepe Meteor, ONE-PIECE DRESSES, trimmed with laces, buttons and chiffons in changeable silk and plain colors. Sale price $15.

Wash Goods Department

SALE OF FULL LINE OF BATH ROBE FLANNELS WILL BE HELD AT THE FOLLOWING VERY LOW PRICES

Various effects, figures, stripes, etc.; bordered effects—25c, 35c and 45c per yard. 27 inches to 30 inches wide.

"SUPERIOR FLANNEL" in a large assortment of patterns, 36 inches wide, at 16⅔c yd.

"BUCKLING FLEECE," VERY SUITABLE FOR KIMONOS, DRESSING SACQUES, etc.—29 inches wide..... 15c per yard

The new "VIYELLA FLANNEL," suitable for Shirts and Night Gowns, at..75c per yd.

Fine line of DEVONSHIRE SUITINGS and KINDERGARTEN CLOTH for children's dresses, at ..... 25c per yard

CLEAN-UP OF VOILES, MULLS, LAWNS and DIMITIES—USUAL PRICE 25c to 50c per yard, at..... 10c per yard

Rug Department

ANNOUNCEMENT of Special pricings in ORIENTAL RUGS, ORIENTAL RUNNERS AND ROOM SIZED RUGS.

The list comprises SAREBEND, IRAN and FEREGHAN

Runners 6½ ft. wide by 13 ft. 9 in. long. $200 values at.....$100.
Runners 6 ft. 6 in. wide by 16 ft. 3 in. long. $250 values at.....$125.
Runners 6 ft. 2 in. wide by 13 ft. long. $200 values at.....$100.

Kermanshaws

6 ft. wide by 12-3 long. $650 val. at $325
6 ft. wide by 11-2 long. $275 val. at $150
6 ft. wide by 15 ft. long. $650 val. at $350

Mahal and Gorovans

10-6 wide by 13-4 long. $350 val. at $175
10-9 wide by 14-8 long. $250 val. at $125
10-4 wide by 13-10 long. $325 val. at $165

Merely a few of the rugs are mentioned in this list.

Blanket Department

Summer Purchases of Winter Blankets Mean Economy

Full size Lambs' Fleece Blankets; silk bindings, fancy stitched edge, value $8.50 and $10.50. Choice.. $7.50

About 25 pairs dainty Plaid Blankets; blue and white, gray and white, pink and white. Regular $15.00. Choice $10.50

Special Lambs' Fleece Blankets; extra size; silk binding; blue and pink borders.

Finest grades of extra size Blankets, measuring 80x90, from, per pair ..... $15 TO $37.50

Our new fall line of Lambs' Wool and Down Comforts. Colors to match room furnishings. Prices from, each..... $12.50 TO $25

Ladies' Muslin Underwear Dept.

Extra fine PURE WHITE HABUTAI SILK PAJAMAS: All sizes; made in Japan (our own importation,) $7.50 values, Sale Price..... $3.95

J. W. Robinson Co.

Broadway and Third

Cloak and Suit Department

Final clean-up in our Cloak and Suit Dept. $50.00 to $65.00 Tailored Suits, clean-up Price at $19.50.

Combining the highest quality material and finish, navy and colors and many of them in White Serges, worth $50.00 to $65.00—Your Choice at $19.50.

We also place for this clean-up sale our line of Lingeries and Linen Dresses, the very choicest of our entire stock.

Values worth $35.00 to $42.50—To close at.....$14.50
Values worth $45.00 to $60.00—To close at.....$22.50
Values worth $75.00 to $125.00—To close at.....$37.50

Long and Short Kimonos

82 SHORT KIMONOS, Usual Price $1.50, at.....65c

41 LONG KIMONOS, Usual Price $2.50, at.....95c
Mostly in small sizes. Imported Crepe, embracing a nice line of colors.

Bathing Suit Department

BIG REDUCTION IN BATHING SUITS
25 BATHING SUITS PLACED ON SALE
REGULAR $5.00 VALUES AT $3.00
Made of good quality Mohair, in Red, Blue, Black and Brown.
25 BATHING SUITS PLACED ON SALE
OF $4.50 VALUES; SALE PRICE $2.00.
In Blue and Black.

Kid Glove Department

Our Fall Importation of the Celebrated Trefousse Kid Gloves

SOLE AGENTS FOR LOS ANGELES.

The line comprises everything in the way of high-grade French Kid Gloves that is made in both Glace and Suedes, either overseam or pique sewn.

All the new shades for Fall are ready for your inspection.

Trefousse Gloves

2-clasp overseam fine French Kid Paris Point, embroidered backs, in all desirable fall shades. Priced at, pair $1.65

2-clasp fine French Kid Gloves, pique sewn, either Paris Point or heavy embroidered backs in white with black embroidered backs, or black with white embroidered backs, all white, all black, the new shades of tan, slates, mode, brown, champagne, beaver and navy. Priced at, pair..... $2

We have several new styles in two clasps, black and white embroidered backs on white and black gloves at $2.00 and $2.25 pair.

We have a complete line of long Glace and Suede gloves for afternoon and evening wear.

8-Button Length, $2.50 and $2.75 pair.
12-Button Length, $3.25 and $3.50 pair.
16-Button Length, $3.75 and $4.00 pair.
20-Button Length, $4.50 pair.
24-Button Length, $5.50 pair.

SPECIAL

One pearl clasp, suede, P. X. M., sewn Spear point embroidered backs, an excellent glove for street wear, in white, tan and dark slate; per pair $1.75

The very best selected French Kid in overseam and pique, sewn in white, black and all the new shades, in either 2 or 3 clasps length, at, per pair $2.25

Corset Dept.---The New Models for Fall

It is essential that you have the correct model in a Corset before having your Fall costumes fitted. Our eight Expert Fitters are at your service, also the large and complete line of MEDIUM AND HIGH-GRADE CORSETS, suitable to your figure and purses. We are agents for the Gossard lace in front or the Madame Irene. Prices from $5.00 to $25.00.

Ribbon Dept.--Special Pricing on Ribbons

Fancy Dresden Ribbons, 4½ to 6 inches wide. Usual price, 40c to 75c. To close at 25c per yard.

Silk Dept.---Fall Silks

All the new features in FASHIONABLE FABRICS, from FOREIGN AND DOMESTIC LOOMS are now shown.

SILK TAILOR SUITINGS, a very strong factor for this Fall's wear is shown in an endless variety of weaves; also Charmeuse and Chachimere.

In the SUITING EFFECTS we are showing Cotlie Raye, Camelion, Gres de Londres, Hattinne, Faille Lumineuse, Chiffon Camelion, Moire, Chiffon Glace, Imprime Reginee, Crepe de Chine, Lance, Camelion Glace.

An early inspection is invited.

Dress Goods Department

Tailoring Department

Since the opening of this Department, one year ago, under the capable management of Mr. Berk, we have consummated a phenomenal business, far beyond anything anticipated.

We have been assured by many, which we have every reason to believe, that our TAILORING DEPARTMENT is filling a long felt want; that of producing a down-to-the-minute garment, cleverly tailored, and satisfactory in every detail, for at least one-half the prices that have been charged heretofore.

With the splendid large assortment of beautiful stuffs for fall, in imported novelties, suitable for suits and coats, we are, after two seasons of very satisfactory service, better equipped to meet the most exacting demands in fine Ladies' Tailoring.

You will find Mr. Berk at the Dress Goods Department, throughout the day, where he will be pleased to assist in the selection of materials, and attend to measurements.

Embroidery Department

IMPORTANT REDUCTION IN EMBROIDERED ROBES.

Exclusive hand-work effects, daintily embroidered in colors on sheer French Voile and Batiste. Usual price $20 to $30, at..... $15.75
See Window Display.

Men's Furnishing Department

Men's Interwoven Half-Hose

Guaranteed to give satisfaction in wearing qualities or new pair furnished at counter. Black and colors, and priced at 25c per pair.

JAP GASSED CREPE PAJAMAS, UNUSUALLY LOW PRICED. $8.50 values. Merely a few dozen left. Sizes 14½ to 16—for..... $2.95

Boys' Department

School Suits for Boys

BOYS' KNICKERBOCKER SUITS—In all of the latest shades of brown, tan, gray and blues, in single and double breasted, also Norfolk styles.

We also have a special line of TWO-PANTS SUITS, in double breasted and Norfolk styles. Sizes 6 to 18 years. Hats and caps to match all suits. Priced at, from $5.00 to $15.00.

Art Department

Some Especially Fine PILLOW COVERS $10.00 Values at $5.00

Hand-embroidered and cross-stitch; stuffed with best SILK FLOSS.
Third Floor, Front

$4.00 Values at $1.75
Hand-embroidered and SILK TAPESTRY, stuffed with best SILK FLOSS.

BRASS BOOK RACKS, for Card Prizes at $1.50 each.

Hosiery Dept.---Special Sale

BLACK SILK HOSE, with Cotton Soles, and Odds and Ends. In tans and colored silk, self embroidered. Usual price $1.50, at..... 95c

SOCIETY.

Mrs. Rose McComb of this
A profusion of white rosebuds
with the ferns were used in
by geraniums in the large
and lavender asters with
in the dining-room.

were given by Miss Ethel
Miss Evelyn Finney, a
ion of the art of cardo-
Mrs. McComb and spinning
oracle, were the pleasures
by the hostess, after which
refreshments were served.
were Mrs. Rose McComb,
Mrs. Clarence Lacy, Mr. and
Finney, Miss Ethel Ziegler,
Lacy, Miss Hazel Lacy,
Finney, Miss Evelyn Fin-
Harvey Campbell,
Gorden Kuenz, J. S.
and Mrs. Will Elliott.

Party.

and Mrs. W. H. Wickersham,
Beacon street, will entertain
the yacht Sweetheart, for
-end cruising along the
also sailing to Avalon. In-
are Miss Mabel Freeman
Dorothy Nerney, and Messrs.
Freeman, J. W. La Ploit and
Howard Wickersham.

Guest.

Miss Stewart of San Francisco
house guest of Miss Edla Swan-
No. 1812 Michigan avenue.

Bridge Party.

honored by the beauty of her
Mrs. C. A. Howell, No. 2507
street, entertained with a de-
luncheon complimen-
her house guest, Mrs. W. Z.
of Ft. Worth, Tex., who is
and prominent society
of that city.

small tables were attractive
daffodils and Shasta daisies and
fern. Favors were red
with bonbons and place
cards combined. Prizes
by Mrs. J. D. Walker
Dorothy Nerney. Those in-
Mrs. Galbreath were
A. Long, Mrs. J. D. Walker,
Clarence, Mrs. Mark Brown,
Mrs. R. W. Clemson,
Hallatt, Mrs. D. R. Walk-
W. D. Stephens, Miss Doro-
Mrs. S. H. Hammer, Mrs
Caldwell, Mrs. James Cal-
H. W. Brundige and Mrs.
Craig.

Party.

Chapman, Jr., of Co-
little daughter, Lois,
for Kansas City, where
Mrs. Chapman's father

for Testimonial.

Ralph Regan, Oliver Mor-
G. Mott, L. E. Behymer,
Wentworth, Byron Erken-
Elmer Hiser, F. L. Spauld-
Derby, James Smith,
C. A. Elder, John
and C. A. Jones will act as
for the Duffield testi-
to be given at the Burbank
next Tuesday afternoon.
promises to be quite a society

Wedding.

Miss Fern Mullen and John
Garrett, were married last
evening at 8:30 o'clock
presence of many friends and
at the First Methodist Epis-
Church, Miss Lutel Temple
"I Love Me" and the
bride's sister, Mrs. J. H. Garrett played the wedding march, while the ushers, Harry Muellen, Lester Garrett, Carl Wheat of Fullerton, Harold Sharpe of Hynes, followed by the bridesmaids, Miss Tressa Porter, Miss Lucille Hurst, Miss Alma Johnson and Ruby Hannah, the maid of honor, Miss Ethel McCrae, the bride and her father, and little Alice Dutcher as flower girl and Thelma McIntosh as ring bearer, were met at the altar by the groom and his best man, Carl Kisselhorst.

The bridal couple stood beneath two entwined hearts made of white and pink carnations, while Rev. Houlgate read the service. The church was decorated with festoons of asparagus plumosus and hundreds of pink and white carnations.

The bride wore a beautiful gown of cream silk poplin trimmed with Venice lace, en traine, and her veil was held by a wreath of orange blossoms. With this she carried a shower bouquet of bride's roses.

An informal reception was held in the vestibule of the church, and later the nearest friends and relatives went to the bride's home, which was lavishly decorated in pink and white, and the lawn lighted by Japanese lanterns. The young couple have gone on a northern trip, and on their return will live near Puente, where the groom owns a ranch.

Dinner at Beverly Hills.

A charming dinner was given in the private dining-room of the Hotel Beverly Hills last evening, with Miss Canfield of Los Angeles as hostess. The table was prettily decorated, and with the soft glow of the shaded lights a beautiful effect was produced. Covers were laid for Mr. and Mrs. S. M. Spaulding, Miss Dorothy Canfield, Mr. and Mrs. Philip Forve, Miss Forve, Miss Steigmaier, Mr. Ruffo and Mrs. L. B. Mackey.

Home from Honeymoon.

Mr. and Mrs. Guy F. Mills, who were married a fortnight ago, have returned from their honeymoon at Avalon and other beach resorts. Mrs. Mills, nee Miss Olive Sexton Barnes, is a popular society girl, and Mr. Miller is a musician of exceptional ability. The young couple will be at home to their friends in their bungalow, No. 1117 West Forty-seventh street.

Linen Shower.

Mrs. Charles D. Wagner entertained with a linen shower complimentary to her sister-in-law, Miss Catherine R. Wagner, whose marriage to Ralph J. Reese will be solemnized on the 17th inst. A pleasant afternoon was passed in contests and playing 25, the first prize being won by Miss Pearl Harriman, and the consolation by Mrs. Leta Santee. Little Juanita Wagner presented the gifts. Those present included Mrs. Catherine Covington, Miss Etta Roach, Miss Leta Santee, Miss Mae Pugsley, Mrs. Robert Whitfield, Miss Fannie Hanna, Miss Olive Warner, Mrs. Mary E. Wagner, Mrs. Charles D. Wagner, Miss Helen Roshong, Miss Lillian Curtis, Miss Winifred Steen, Miss Ruth Bell, Miss Welma Scherer, Miss Verne Merrick, Miss Pearl Harriman, Miss Veretta Graham, Miss Grace Wagner, Miss Margherita Wagner, Miss Catherine R. Wagner and Miss Juanita Wagner.

Wedded at Riverside.

News of a wedding that will excite much interest and surprise many friends tells of the consummation at high noon last Wednesday in Riverside of a pretty romance, when Miss Clara A. McMillian of this city, cousin of Mrs. J. D. Radford and John Harpin Lindley, brother of Mrs. George Wilson King of St. James Park, were married. They were married at the home of the bride's sister, Mrs. David W. Lewis. After October 1, Mr. and Mrs. Lindley will be at home to their friends at No. 2413 Juliet street, in this city.

At Balboa.

Miss Kathleen Murphy of this city is the house guest of Mrs. Will Butler at Balboa.

Santa Barbara Table.

Aquatic in design and flavor, the dinner given by Mrs. Gardner Hammond, formerly of Pasadena, at "Bonnymede," her beautiful Montecito home, was one of the unique affairs of the social season. The deep sea idea was carried out to the minutest details, nothing being spared in completing the design planned by the entertaining hostess.

Three tables were spread with delicate viands, each course being served in shells. Ice cream was served in shells and fish upon miniature life preservers. Salads were served in shells with sea scenes painted on their surfaces and the dainty cakes bore a design of fish and a spray of sea weed. The place cards were of sea weed and shells.

Later the party roasted marsh mallows with the aid of long fishing poles. In the center of each of the tables was a fish pond with gold fish swimming about and pink and white coral and water lilies making an effective touch. Over each table hung electric lights shaded with semi-transparent abalone shells and also light cast from a shoal of illuminated fish overhead. There were many other novel features.

The guests included Col. and Mrs. Charles Leslie Hammond, guests of honor; Mr. and Mrs. Philip H. Rice, Mr. and Mrs. H. J. Doulton, Mrs. Leggett, Mrs. Breeze, Dr. and Mrs. Moore, Mrs. Burns, Mrs. Perkins, Mr. and Mrs. Milo M. Potter, Mrs. Hamilton, Mr. and Mrs. C. P. Austin, Mrs. Bain, Mrs. C. H. Hopkins, Mrs. Bacon, Miss Janet McLaren, Mr. Chester Mrs. Ogilvy, Mrs. H. M. A. Postley, Charles Frederick Eaton, William Brownell, Mr. and Mrs. M. M. Moore, Mrs. Drummond, Mrs. Edwin H. Sawyer, Dr. and Mrs. E. J. Boeseke, Richard Sykes, Mrs. Ednah G. Higginson, Mr. and Mrs. C. C. Felton, Mr. and Mrs. Ogilvy, Mrs. C. C. Felton.

Several interesting events marked Saturday, one being Prince Hopkins' dinner and theater party, a dinner given by Mrs. Thomas Breeze at her Montecito Park cottage, and Mrs. William Frew's dinner in the palm-room at the Hotel Potter. The guests of Mrs. Breeze were Mr. and Mrs. Stuart Walcott, Mrs. Moore, Miss Nina Jones, Thornhill Broome, George Baker and W. R. Richards. Mrs. Frew was hostess to Mr. and Mrs. Douglass, Mr. and Mrs. J. C. Coleman, Sr., Mrs. Ames, Miss Marguerite Doe, Mrs. Douglass, Miss Marian Newhall, Oscar Brown, Charles Freeborn, Reginald Fernald and Earl Graham.

A gay dinner of last Monday evening was that given by E. Russell Ray in honor of James Knapp of New York at Brabo's. The colors of Spain graced the table in the red and yellow dahlias used as decorations. Spanish music supplemented the supper and the floors were cleared for dancing. Mr. Ray's guests included Mr. and Mrs. Whittmore, Mmes. Alexander, Browne, Faland, Norton, the Misses Majory Bull, Inez Keeney, Ogilvy, Shirk, Van Riper and Van Winkle, and Messrs. Jere Calef, Emmanuel Dreyfus, Edward Gilbert, Arthur Ogilvy, Leonard Pritchett and Charles Taylor.

Mr. and Mrs. W. W. Burton of Los Angeles returned home last Tuesday. While here they were entertained on occasions by their friends, as was also their charming daughter, Miss Helen.

Mrs. Worthington Ames and Charles Freeborn, well-known members of San Francisco's society set have returned to their homes after several pleasant weeks at the Miramar resort.

Mr. and Mrs. George Whitelaw and Miss Dorothy Allison departed Wednesday for their homes in St. Louis, after four months of pleasant visiting in Santa Barbara and Montecito.

Mr. and Mrs. Charles Frederick Eaton entertained at Riso-Riva, their attractive Montecito home, Thursday, in honor of Dr. and Mrs. Richard Burton and Mr. and Mrs. Hale. It was an al fresco affair and one of the most delightful of the week. The guests included Commodore and Mrs. Bull, Mr. and Mrs. DeForest, Mr. and Mrs. John Edward Beale, Mr. and Mrs. Davidson, Mrs. C. H. Hopkins, Prince Hopkins, Rob Wagner, Mmes. Bain, Burton, Hambleton, Gardnier, Hammond, Herter and Norton, and Miss Louise Hart.

Another interesting affair of Thursday in Montecito was the dance given at Mira Vista by Mrs. Oliver D. Norton in honor of Miss Beatrice Miller and Miss Marjory Bull. The roof garden where supper was served at midnight was a bower of flowers and other decorations. Daylight dawned before the last motor rolled away and the guests bade farewell to their gracious hostess. The guests included: Mr. and Mrs. John Ed-

Wetherby-Kayser Shoe Co.
Broadway at Fourth

Tennis Boot

Absolutely new. Correct for Tennis and all out-of-town sports

of Tan Russia Calf with heavy rubber sole
$6



Also of White Buck with the new "Korker" rubber sole
$7

Looking Forward

Twenty years experience have been carefully reviewed and profited by--in framing the policy for "The New Unique."

We propose to give to Los Angeles a garment shop--of a distinctive character--such as no other American city can boast--yet devoted to the selling of popular-priced garments.

The opening will be Monday, September sixteenth.

Plan now--to be our guest.



The Unique
Cloak and Suit House
ESTABLISHED 1892
725 Broadway
Between Seventh & Eighth

SOCIETY.

ward Beale, Commodore and Mrs. J. H. Bull, Mr. and Mrs. Bain, Dr. and Mrs. David Conrad, Mr. and Mrs. Joseph Coleman, Sr., Mr. and Mrs. Joseph Coleman, Jr., Mr. and Mrs. Douglas, Mr. and Mrs. Erving, Mr. and Mrs. Joel Remington Fithian, Mr. and Mrs. Fowler, Mr. and Mrs. Paul Harvey, Mr. and Mrs. Francis Wilson, Mr. and Mrs. Whittemore, Mmes. Worthington Ames, W. W. Burton, Rexwald Brown, Elizalde, Moore, Potter, Breeze, Postley, Redington, Rice, Sawyer and Strong, and the Misses Allison, Bull, Chase, Cunmane, Dibblee, Dreyfus, De la Guerra, Jones, Miller, Montgomery, Ogilvy, Redington, Nieto, Shirk, Shepard, Van Riper, Waterman, and Messrs. Austin, Ballard, Baker, Broome, Browne, Calef, Chase, Coleman, Cunnane, Dreyfus, Freeborn, Frink, Carty, Gilbert, Graham, Gring, Hopkins, Knapp, Langstretch, Newhall, Miller, Ogilvy, Osborne, Ray, Rogers, Staats and Taylor.

Picnic at Balboa.

The Bankers' Club of this city held their annual picnic at Balboa last Monday. Trips around the bay, bathing and dancing were the pleasures enjoyed.

OUT-OF-TOWN-SOCIETY.

Pasadena.

DESPITE the fact that a large number of golf players and society folk have gone to Del Monte for the golf tournament of the next two weeks, many society folk gathered at the Annandale Country Club Monday and luncheon and dinner parties were numerous. Among those entertaining were Mr. and Mrs. Frank D. Tatum, who had as their guests, Mr. and Mrs. F. Weary, Mr. and Mrs. C. F. Robertson of Chicago, Mr. and Mrs. H. A. Roberts, and Miss Mae Murphy. Another dinner party was given by Mrs. L. Macneil, her guests including Miss Elliott, Dr. and Mrs. Bertrand Smith, Mr. Browning, Mrs. Drove, O. Melvaney, Miss Clark, Miss Margaret Ramsay, L. W. Jutten and J. Slauson. Others at the club were Mr. and Mrs. John Willis Baer, Miss Frances Baer, Mr. and Mrs. F. M. Seamans, Mr. and Mrs. Lincoln Clarke.

Noteworthy among entertainments of the week, was the luncheon given at Hotel Maryland, Monday afternoon by Mr. and Mrs. Cyrus M. Parsons of Claremont, Cal., in celebration of their sixtieth wedding anniversary. Guests to the number of sixty gathered in the music-room of the hotel, which was decorated with amethyst tinted bougainvillea used in jardinieres and combined with greenery, while the luncheon centerpiece was formed of a tall cut glass vase filled with the blossoms. Toasts were given by the guests. Mr. Parsons is 87 years of age and his wife is 83. Both enjoy the best of health.

Complimentary to her 75th birthday, a surprise was tendered Mrs. Lucy A. Beach of No. 137 South Los Robles avenue by her son, Fritz Beach. Guests of the afternoon arrived in a body and showered Mrs. Beach with many handsome flowers. Later in the afternoon a luncheon was served. Among the guests present were Mrs. Frank Thomas, C. B. Thomas, Miss Ruth Green, Mrs. A. A. Knettles, Miss Margaret Jones, Miss Charlotte Fitch, Mrs. H. Kelsling, Mrs. Mary Woodhouse, Mrs. J. L. Tuttle, Mrs. H. L. Canfield, Mrs. H. M. Mercer, Miss Eleanor Miller, Miss Eva Adams, Mrs. H. W. Langworthy, Mrs. Horace Kendall, Mrs. C. G. Woodman, Mrs. J. Stacey and others.

Mrs. Roselle McCulley of the Mt. Vernon Select School entertained with a dinner party Saturday evening for seniors of the school. Roses and ferns graced the dinner table and hand-painted place cards of wild roses further carried out the color motif. Games and music were played during the evening. Those present were Mrs. W. A. Fiske, Miss Anne McAdams, Miss Mina Day, Miss Alice McCulley, Messrs. Mortimer Shook, Raymond Fuller, Robert Paine, Donald Fiske and J. W. McCulley.

Mr. and Mrs. Kenyon Warren of North Orange Grove avenue were hosts, Monday evening, for a small dinner party. Guests were Mr. and Mrs. Morris Bien of Washington, D. C., Mr. and Mrs. D. Dager Peck of Los Angeles, Miss Lois Warren, Miss Lucille Warren and Rollo Webster.

Forming a motor party that left Saturday for San Diego, Coronado and other points of interest were Mr. and Mrs. H. S. Blake, Mr. and Mrs. Burton Thomas. Miss Florence Wheaton, Miss Dorothy Randolph and Messrs. Harry Mendville and Gardner Lamber. They expect to return the earlier part of next week.

Mrs. Albert C. Calkins of Altadena was the hostess Saturday evening at a small and informal auction bridge and dancing party given at her home.

Mrs. H. G. Chadwick of Craig and Villa streets was the hostess Friday afternoon at a daintily-appointed tea complimentary to Mrs. Henry Cooper and her daughter, Miss Alice Cooper, of Honolulu, who visited for a short time at the home of Mr. and Mrs. L. F. Porter of Altadena. Asters and ferns formed a graceful decoration in living-room and den, and the same combination was used on the veranda where tea was served. Guests of the afternoon were Mrs. M. W. Carlisle, Mrs. George B. Fundenberg, Miss Fundenberg, Mrs. W. B. Loughery, Mrs. D. J. McPherson, Miss Agnes McPherson, Mrs. W. S. McNair, Mrs. L. F. Porter, Mrs. George W. Ritchie, Miss Freda Ritchie and Miss E. Tyler. Miss Cooper leaves next week for Boston where she will study music, and Mrs. Cooper left the latter part of this week for her home in Honolulu.

One of the social affairs of the week was an al fresco supper given for Miss Augusta Gould of East Washington street, whose engagement to Charles Terstegan was announced recently. The affair was given Tuesday at the home of Mrs. Russell Willour Force, No. 249 North Marengo avenue, and a coterie of her most intimate girl friends aided as hostesses, they being Mrs. Julian Adams, Miss Maisie Lynch, Miss Elizabeth Grinnel, Miss Elizabeth Sargeant and Miss Cora Hill. Plumbago and carnations were gracefully combined with ferns and twined about porch railings and used on the supper table. Hand-painted place cards marked covers for the guests. The evening was passed informally.

Mrs. I. J. Reynolds entertained the J. O. C. Club at her home Tuesday evening with a lawn party. Japanese lanterns were used to illumine the lawn, where games were played and later a supper served under the trees. Special guests of the evening were Mrs. Guy Halderman, Mrs. Batterson, Mrs. Slater, Mrs. Dodge, Mrs. Harry Rutan, Mrs. S. C. Donaldson, Mrs. C. T. James and Mrs. Disbrow.

Wednesday evening at the Lake-avenue Methodist Church, members of the Epworth League Society entertained with a farewell reception for fourteen of their number, who leave shortly for the University of Southern California. Those for whom the affair was given were Misses Anna Mary Felker, Edla Magnuson, Bertha Webster, Mildred Wheeler, May Chaffee, Lenore Ong, Lorilla Brentner, Mabel Newell, Marie Leimkuhler and Messrs. C. Basore, Tyler Parker, Jr., Kenneth Newell, Frank Chaffee and Torsten Magnuson. Class colors of cardinal and gold were carried out in the decorations by use of P.H.S. and U. S.C. pennants, while flowers bore the same color motif. Acting as hostesses for the evening were the Misses Mae Lewis, Bessie Webster, Sena Muller and Leona Lewis. More than a hundred guests were present at the affair.

Miss Jessie Gilman of North Los Robles avenue, assisted by Mrs. Robert Burhans of New Mexico, entertained at her home Thursday evening with a dinner, complimentary to Mr. and Mrs. Charles B. Moody, whose marriage took place the latter part of August.

At the home of the bride's parents, Mr. and Mrs. N. A. Neer of No. 45 Eureka street, Miss Ethel Neer was married Thursday evening at 8 o'clock to William McAdams of North Orange Grove avenue. The affair was a quiet one, only intimate friends and relatives being present. Rev. Charles H. Scott of the Lincoln-avenue Methodist Church performed the ceremony. After a short wedding trip they will make their home here.

Mr. and Mrs. Frederick Gilmor of No. 485 Eldorado street, entertained with a card party at their home Wednesday evening in celebration of their fifth wedding anniversary. Pale pink roses combined with ferns were used in decoration throughout the home. Assisting the hostess were Mrs. Frederick Goggins of San Diego, and Miss Louise Knight of Cleveland, O. Guests of the evening were Dr. and Mrs. Herman Reamer, Mr. and Mrs. W. C. Bennett, Mr. and Mrs. H. G. Chaffee, Mr. and Mrs. Henry Ramel, Dr. and Mrs. O. L. Blachly, Miss Mary Blachly, Mr. and Mrs. James H. Gilmor, Mrs. Antoinette Skelton, Mr. and Mrs. Roy Carlyon, Mr. and Mrs. Henry P. Thayer, Mrs. W. S. Windham, Miss Gladys Windham, Mr. and Mrs. John S. Nichols, Mrs. M. L. Gilmor and Messrs. G. Collis and G. H. Gilmor.

Mr. and Mrs. Frank S. Wallace of Oak Knoll entertained at their home, Restclyffe, Thursday afternoon with an out-of-door reception, for members of the First Methodist Church.

Mr. and Mrs. George J. Brenner of No. 130 North Hudson avenue have gone to San Francisco. From there they expect to go to Salt Lake City, Denver and the Grand Canyon of Arizona.

Mrs. Albert L. Hall of North Las Robles avenue left Thursday evening for San Mateo, Cal., where she will visit for several weeks as the guest of her parents, Mr. and Mrs. John Alden Soule.

Mrs. Isabel Bates Winslow of No. 718 Arroyo drive, left Monday for Long Beach, where she will pass the month of September.

Mrs. E. G. Reighard of Hotel Vista del Arroyo, accompanied by her son, J. Gamble Reighard, will leave next Thursday for an extended eastern trip. They will make the return journey via Panama.

Miss Jessie M. Porter of No. 306 South Catalina avenue, gave a pupil's recital at Hotel Maryland Thursday evening. The affair was by invitation, about 200 guests being present.

Mrs. D. M. Linnard, accompanied by her daughter, Dorothy, and her son, LeRoy, has returned from a summer's vacation at Lake Tahoe.

Mrs. Nathan and Miss Katherine West Nathan will return the latter part of the month from a summer's sojourn at La Jolla. They will be domiciled at Hotel Green.

Mr. and Mrs. Walter Raymond of Hotel Raymond, accompanied by their two children, Miss Mildred and Master A. E. Raymond, are expected home from a three-months' trip abroad. The little party will arrive here the latter part of the month.

Mr. and Mrs. Thomas Earley, Misses Jessie and Alice Earley, George Earley, Mrs. Barnes, Russell and Paul Barnes formed a party that returned Tuesday evening from a several months' European trip. While gone they toured Italy, Switzerland, England and Germany.

Mr. and Mrs. Robert Flint of Oak Knoll have returned to their home here after a three-months' tour of Europe.

South Pasadena.

HONORING their tenth anniversary, Mr. and Mrs. Frank Tyler entertained with an enjoyable

Home Photography

Mr. Walter Laine, late chief artist for the Otto Sarony Co., New York City, has now located permanently in Los Angeles and has entered the field of home portraiture which is now so popular in the East. Judging from the specimens of his work we have seen in this line we predict Mr. Laine will have about all he can attend to. They are made without the use of the flashlight, which in itself is a great advancement in the photographic art, as most people prefer their pictures made at their own home. Appointments can now be made with him. Call 225 Exchange Bldg. Phone Main 7036.—Adv.

A True Model of Yourself



Imagine a true model of yourself that is an exact duplicate of your own form. Wouldn't it be easy to fit a dress on that form which would mold itself to every part of your figure and be favorably commented upon as a perfect example of dressmaking?

With the NATURE FORM you can do this, as it is an exact reproduction of your own figure. The cost is only trifling compared with the amount of money that it will save you and the saisfaction you will have.

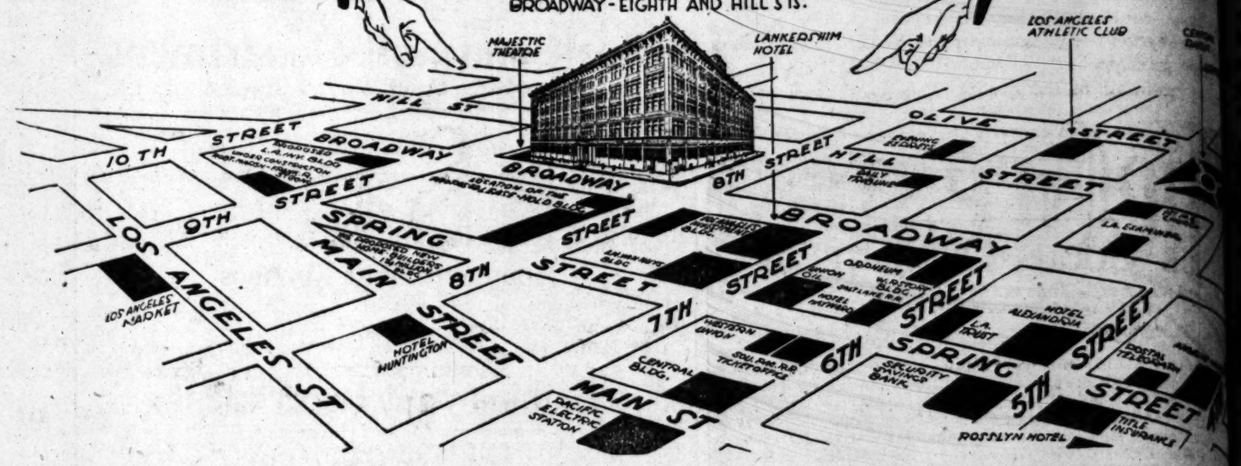
Call or write for further information.

The Nature Form Co.
Suite 18 and 19, 307 S. Broadway.

70 COMPLETE STORES UNDER ONE ROOF

Hamburger's
BROADWAY-EIGHTH AND HILL STS.

LARGEST DEPARTMENT STORE WEST OF CHICAGO



$6.50 and $7 Trunks

Choice of 34 or 36-Inch Size at This Special Price **$4.75**

Are all sheet steel covered, have brass bumpers, lock, bolts and dowels. Hardwood slats add to their durability and there are two cowhide straps that give further substantiality. Deep tray with hat compartment. Well constructed in every detail.

Hat Trunks.. $12.50

These are covered with canvas and have sheet steel binding. Capital brass trimmings. They are linen lined and the hat carriers are of French mesh. (Fourth Floor.)

WELCOME G. A. R. VISITORS

We extend a hearty welcome to the thousands of visitors in the city this week to be in attendance at the National G.A.R. Encampment. A visit to Los Angeles is not complete without a part of the time spent at Hamburger's—the largest department store west of Chicago. It is one of the sights of the city. Here every convenience is installed for the benefit of the patrons and visitors. The Roof Garden, Arrow Theater, Rest, Reading and Writing Rooms are delightful places to meet and greet your friends, places to rest amid pleasant surroundings. We want you to make this your uptown home during your stay.

On the main floor is the accommodation desk, where troublesome packages may be left and packages will be wrapped for mailing or express; the United States Post Office Sub-Station; the Telegraph Office; the Express Office; a ticket office where you can buy tickets to suburban and beach towns; etc. Public telephone on the main and second floors and lavatories on every floor. On the fourth floor is the "Cafe Beautiful," where luncheon is served at moderate cost between 11 and 2 p.m., and where dainty luncheons may be had at any time during our business hours from 9 to 5:30.

Official Souvenir Program of the G. A. R. Encampment, containing a list of the headquarters of the different divisions, a program of all the meetings and entertainments for the week; time tables, maps and general information free for the asking at Adjustment Office, Main Floor. They are very elaborate and we have gone to great expense in getting them out so we are not giving them out promiscuously.

Traveling Bags

Good Looking, Thoroughly Well Made, Serviceable **$8.5**

18-inch Oxford bags of genuine with leather covered frame, and side bolts. They are lined and have leather pocket inside.

Suit Cases at.... $6

24 and 26-inch suit cases of cowhide leather with sewed in heavy sole leather corners. swing handle, best brass lock and cloth lined, shirt fold in lid. values. (Fourth

Imported Gowns.

Evening gowns in round length trains, dancing frocks, reception gowns, afternoon and street dres from Perdoux, Drecoll, Becho Doucet, etc., displaying new ide in sleeves, collars and skirts.

The Newest Fans.

Direct from Rue de la Paix, t seat of all fashions. Very mu the vogue in Paris for evening a opera use. Jewsled on pe handles, gold thread, gold clo and real lace on ivory or mother pearl frames.

Men's Double Life Suits $15

With an extra pair of trousers that makes the suit give double the amount of wear. 24 patterns of up-to-date materials. . . . .



Suits that will demonstrate Hamburger leadership! All wool fabrics—tweeds, cheviots, serges and basket weaves in browns, tans, gray, navy blue serges and fancy mixtures. Hand-tailored and made with the attention to detail that in grace, character and shape retention. Everything that goes toward the making of a good suit has been put into them. Latest models. Satisfaction guaranteed or a new suit free. Sizes to fit regular, stout, long and short men.

Smart Fall Hats at... $3.00

New ideas in the kind of hats that please critical men. Luster brush, scratch and cloth mixtures in telescope, 4-dent and Fedora styles, with combination hat bands to match. The best we've ever shown for $3.00.

Men's Fall Shirts at $1.65

Soft shirts, coat style, with laundered neckband, soft French cuffs and separate collar to match. Made in a generous, good fitting way of fine Russian cord and mercerized fabrics. Neat patterns of woven color stripes that are fadeless on white grounds, also plain gray, tan or blue. Exact sizes, 14 to 17. (Main Floor.)

9x12 Brussels Rugs at. . . $1

Woven entirely in one piece without seam or joint which adds immeasurably to their wearing qualities. Values you'll not soon equal! See them and judge!

Extra heavy and will wear like iron. A score of beautiful new patterns in the popular shades of greens and tans.

9x12 Axminster Rugs $20

Artistic, sightly rugs that will stand an unlimited amount of hard wear. Oriental patterns in soft, rich colorings. You'd expect to pay more.



9x12 Fine Wilton Velvet Rugs $2

Rugs that have the appearance and the wearingqualities of the most expensive kinds. Soft, heavy, velvety pile with a beautiful silky Persian patterns in wonderfully rich, harmonious colorings. Rugs you proud to own.

9x12 Body Brussels Rugs at $2

Rugs on which we specialize—the acme of perfection a gards appearance and wearing ties. Every housewife knows easy they are to sweep and as well as how artistic and they are. The values will you! (Third Floor.)

Bungalow Nets.. 25c

An almost unlimited variety in white, ivory or Arabian. Mission patterns, Colonial effects and quaint Arts and Crafts designs. 46 inches wide. (Third Floor)

Cut Glass Salt and Peppers at 25c

Have glasstops — the most sanitary. Kinds that are worth from 50c to 75c each. Also tooth pick holders in graceful shapes and rich cuttings that are worth 35c and 50c. (Basement)



72-in. Bleach. Damask $1.00

Satisfaction Brand and it is all that its name signifies. All pure Irish linen in a splendid line of exclusive patterns. A quality to which there is practically no end of wear. The very best table linen it is possible to buy at $1 a yard. Examine it and decide for yourself. Napkins to match.

Their Yesterdays

The Big Book of the Year—By Harold Bell W

Author of The Winning of Barbara Worth, Calling of Matthews, Shepherd of the Hills, etc. This new book far his best work, a story exalting life and love, full of sentiment, pathos and realism.

Price $1.30 *Phone or Mail Orders Promptly Filled, Postp*

Our Chiropodists

Successfully treat all foot ailments by painless antiseptic methods. Mr. and Mrs. Goodby are graduate chiropodists and the Galvanic Electric and Radiant Heat methods they use are the result of years of study and experience. There is nothing better for tired aching feet. The expense is small and the relief beyond all expectations. Woman attendant. (Second Floor)

The Back Yard Gym

will prove beneficial to the whole family, particularly the children, for it gives them a clean wholesome pastime as well as plenty of physical exercise. The whole set—trapeze, bar, swing, rings and climbing rope installed in your own yard is $52. Or you can buy each piece separately. (Sporting Goods Department, Fourth Floor)

Our Fountain Beautiful

A cool drink is most refreshing while shopping.

Special for Next Week—Malted Milk Frappe at 10c with pure sweet milk, ice cream and malted milk. Flavor in your favorite flavor. (Main Floor)

Mrs. Mary P. Pratt---Electrolysist

In this age of highly developed science one need not suffer from disfiguring birth marks, moles, superfluous hair, etc. Mrs. Pratt uses the 5 needle method that is perfectly safe and painless. (Private Parlors—Second Floor)

In "Bargain Booth" 32-in. Madras 9c

White grounds with black and colored stripes and small figures. Very much in demand for shirt waists, men's shirts, pajamas, etc. The quality that usually sells at 12½c. (Main Floor)

The Egyptian Cardwriter

Sayed Mehrem writes cards at 25c per dozen, engraves from your own plate at 50c per hundred or prints them 25c per hundred, with address if desired. Embossing per quire. (Main Floor)

UNDERPRICED BASEMENT

Embroidery Samples 3 for . . 5c

Flouncings and all-overs—dozens of pieces. Put up in bundles according to length—1, 2, 3 or 4 pieces in each. 1913 patterns. 3 bundles 5c.

Corset Covers . . 25c

Of muslin with yokes of embroidery and lace. You would expect to pay more.

17x34 inch Huck Towels at 7½c

Have fringed ends. Slightly imperfect but will wear to your satisfaction.

Big Coat and Suit Sale $5.75

All this season's models—smart styles and qualities usually marked several times this price. There are plain tailored and semi-fitting coats of blue serge and loose fitting, fancy trimmed styles in good mixtures. Suits are cleverly designed, well tailored and come in fancy mixtures, novelty weaves and the popular and serviceable serges. They'll not last long at $5.75. Come early.

Colored Soisette 12½c

Nearly all wanted colors. 1 to 5-yd. lengths of the grade usually priced, yd. 25c.

Red Seal Ginghams . . 10c

Strictly fadeless colorings in new patterns and plain shades. Usually 1-3 more.

Combination Suits at 89c

Corset cover and drawer style. Good muslin, yokes of lace and embroidery.

Children's Galatea Dresses at 95c

In stripes and checks, piped in red and effectively trimmed with gilt buttons. Smartly designed and well made. They'll please particular mothers.

On "Bargain Square"

36-inch Percales . 5c

Neat stripes and checks in light colorings. 3 to 5 yard lengths. Too much in demand to buy percale of this quality at a price as low as 5c per yard.

House Dresses . . 98c

Of percale and gingham in stripes and checks, square neck and

Outing Flannel . . . 9c

27 inches wide. Stripes and checks in light and dark colorings. Usually

52-Inch Fine Chiffon Broadcloth $1

Broadcloth was never more popular. Its vogue during the coming season will be tremendous. This is all wool, an excellent weight and has a rich, lustrous finish. An ideal material for handsome tailored suits. In all the newest, most approved colorings including taupe, raisin, navies, browns, grays, garnet, green, etc., as well as black. Monday's price is a very special one for broadcloth of this quality. See it and be your own judge. (Main Floor)

Hamburger's
LARGEST DEPARTMENT STORE WEST OF CHICAGO.
Broadway, Eighth and Hill Streets.

Girls' "High School" Gloves $1.25

In quality and coloring they are particularly desirable for school wear. Like sketch. One clasp at wrist.
Superior quality cape, P X M seams, wide stitching on back.



$1.00 to $1.50 Long Silk Gloves . . 79c

A closing out of all short lines. There is a good assortment of sizes in black, white and colors. Not all sizes in each color but all sizes are included. (Main Floor.)

The Greatest Silk Sale of Our Entire Career

Combining Two Extremes---Highest Qualities and Lowest Prices

Monday starts the greatest silk event in Hamburger history!—a sale of new, stylish Fall Silks at prices that will set a new standard of value-giving in Los Angeles. The silks of the hour bought especially for this sale and marked so low as to create a furore unprecedented in the annals of Hamburger merchandising. Extra space! Extra salespeople! Take advantage!

Group 1 59c $1.00 Vals.

New Fall Novelty Silks

27 inches wide, light, medium and dark colorings. The assortment includes striped taffetas and messalines, printed warps, brocards, etc. Smart as can be and at this feature price a dress or waist is a genuine economy. Grades for which you'd ordinarily pay $1 and $1.25.

Group 2 79c $1.50 Vals.

Imperial Chiffon Failles

36-inch and a strong feature item! They are Silks that will be in the height of favor for Autumn waists and costumes. Rich, lustrous and may be had in 25 of the season's best shades—white, ivory, cream, light blue, pink, navy, taupe, etc. Values unsurpassable!

Group 3 $1.65 $2.50 Vals.

40-In. Satin Charmeuse

The scarcest and most demanded silk in the world of fashion. Excellent weight and exquisite in luster and coloring. 20 different shades, including ivory, pink, light blue, navies, black, taupe, etc. Ideal for evening gowns. At this price it will create a genuine sensation! (Main Floor.)

Group 4 $1.00 $1.50 Vals.

Best Novelty Corduroys

24 and 27 inches wide; qualities for which you would pay $1.50 and even $1.75 in a regular way. In two-toned effects and rich monotone stripes. In the leading colorings—navies, taupe, browns, grays, greens, garnets, black, etc. The corduroy bargain of the year!

Group 5 $1.00 Extra Value

Wide Wale Corduroys

The wide wale English corduroys that are so extremely stylish and that make such stunning street costumes. In golden brown, navies, tans, Copenhagen, cream, greens, garnet, black, etc. We guarantee the wearing qualities of this demanded fabric. Be sure to see it.

These $20 to $40 Coats and Suits Will Go Quickly at $10

It's a Final Clearance of All High Grade Garments in Stock. Come Early and Grasp This Given Opportunity. Only 90 in This Sale

Products of the most renowned manufacturers. Garments suitable for all year 'round wear in California. Sizes for misses and women are included.

Not a garment in the lot but is reasonable and altogether desirable. They are dependable in point of material, fit and workmanship. Every detail of style and trimmings is up to the exacting Hamburger quality standard. There are coats of lace, pongee and cloth of gold, suits of fine cream serge and high grade tailored models in the demanded black and navy. It is such an economy opportunity as comes none too frequently. These coats and suits were made to sell for $20 to $40. They've merely outstayed their welcome and must be speedily closed to give room to Fall merchandise. Don't miss them. (Second Floor.)

Latest Arrivals From Over the Seas

Today's Arrivals from Paris.
Rushed through by express over the ocean and the continent.

Evening Wraps.
From Paris' world famed designers and artists. More luxurious than ever before—made of most elaborate materials such as velour, velvet, metal brocade, etc.

Imported Gowns.
Dancing gowns in round length or floor length dancing frocks, reception gowns, afternoon and street dresses from Perdoux, Drecoll, Bechoff, Doucet, etc., displaying new ideas in sleeves, collars and skirts.

The Newest Fans.
Direct from Rue de la Paix, the last word of all fashions. Very much in vogue in Paris for evening and opera use. Jewaled on pearl sticks, gold thread, gold cloth and real lace on ivory or mother of pearl frames.

Neckwear from Paris.
The latest seen on the boulevard—the Directoire is a modification of the Robespierre, built on similar lines, but shaped with a flat collar presenting the same chic appearance without its discomforts. Dozens of different arrangements. Colors include the black and white combinations. Also the Marie Antoinette, a high empire collar with fluffy ruffs is very popular in the world's capitol.

Veils from Paris.
Veils with one black beauty spot which is worn over the left cheek were much in evidence at Long Champs during the Grand Prix, which sets the stamp of approval for the Fall style. Made of soft shadow mesh in white and colors with the one black spot.

$2.50, $3 & $3.50 Peplum Blouses $1.19

All marked at the one low price for a final clearance. Plan to share these liberal savings!

A pleasing assortment of Frenchy models—charming creations of sheer lawns and fine foreign laces that embody the most favored sleeve and collar effects in a wide range of distinctively popular designs. Every blouse in the lot is carefully made and will fit correctly. They'll satisfy the critical woman. (Second Floor.)

35c and 50c Embroideries 25c

4000 yards of Swiss and nainsook embroideries that we have just received direct from St. Gall. Unequaled values Monday at .....

Flouncings and corset coverings that are 18 inches wide. Never before have you seen 25c embroideries with such perfectly finished edges. New designs that are unusually pretty, that make up so beautifully. Every woman who has attended our previous embroidery sales will have an idea of what to expect of this. (Main Floor)

New Millinery Conceptions

Sketches show some of the dashing Hamburger models that are winning the unqualified approval of well-dressed women. Scores of others.



Tailored and Semi-Dress Hats $12.50

At this price we feature hats unequaled for style or quality. Very latest colors and color combinations. Stunning models that are exclusive in the fullest sense of the word. Large, small and medium styles. Black, black and white, navy, brown, taupe, amber, fuchsia, mole, white, green, purple, and cerise—mostly in effective combinations, with black and white leading.

Tailored Ready-to-Wear Hats $7.50

Just what so many women want for their first Fall hat. Of fine quality French fur and wool felts in large and medium styles. In white, light blue, pink, lavender and amber. Suitable for all ages and all worth more than $7.50. (Second Floor.)

Kayser's Italian Glove Silk Vests $1.95

Beautiful garments that are as durable as they are luxurious. Have shield reinforcements under the arms—a feature that adds materially to their length of service. Come in white, pink and sky. Thoroughly well made, comfortable and will give absolute satisfaction in every way. They are favorites.

$2.50 to $3.00 Sample Undermuslins $1.49

Samples are always in the best sizes and are known to be especially well made. This lot includes gowns, drawers, combinations, corset covers, petticoats and princess slips of the best materials, with trimmings of Cluny and Val. laces, embroideries, medallions and ribbons. Marvelous values! (Second Floor.)

Embroidered Vests at $2.50

Women's Vests of dainty glove silk, in white, pink and sky. Beautifully embroidered and you have choice of many handsome patterns. Have shield reinforcements under the arms. Practical garments that appeal to the luxury loving woman.

Embroi'd Union Suits $4.95

These are of white Italian silk, in low neck, sleeveless style, with cuff knee. Fronts are exquisitely embroidered and there are shield reinforcements under arms and legs. Made to please the woman who knows and demands the best. (Main Floor.)

Sale of Human Hair Switches

Switches that are especially adapted for the popular Psyche chignon. We manufacture to order wigs, toupees, transformations, etc.

Now That Vacations Are Over

We suggest that you try our "Ozone" high frequency facial massage. It removes tan, freckles, blotches and rough skin in a very short time.

Manicuring 25c—our operators are experts who correct all ailments peculiar to the nails.

Hair Dressing 50c—our hair dressers are exceptionally well versed in the ongoing coiffure modes.

30c-Inch Switches at $5

Naturally wavy. Beautiful tresses of refined French hair in shades we guarantee fadeless. Drabs and blondes included, no gray.

26-Inch Natural Grey and White Switches $7.50

Real human hair, wavy and of excellent quality. In 3-stem style. These are remarkable values.

Psyche Turbanettes 35c

The only Psyche foundation that is really satisfactory. With these the hair is easily arranged.

(Second Floor)

Women's Patent Leather Boots $5.50

With the fancy tops that are a predominant style note in the Autumn Footwear.

The combination of patent leather vamps and tops of different colors and materials is one of the strongest features of the high-grade footwear fashions. In our button boots a few especially noteworthy toppings are; gray suede, brown cloth and gray tailored cloth. In a lace boot we feature a white calf top that is decidedly smart.

Shoes for Misses and Growing Girls

We lay especial stress upon a line of patent leather button boots with white calf tops. They are dress shoes of unusual merit—a product of one of the best manufacturers in the country. Sizes and prices range as follows:

Sizes 8½ to 11. The pair $3.00
Sizes 11 to 2. The pair $3.50
Sizes 2½ to 6. The pair $4.00
(Main Floor)

Big Savings In Wash Goods

Economies of the sort that will crowd our "Aisle of Cottons" Monday for they are strong incentives to liberal buying. Plan to be here.

50c Silk Eolienne 25c

The soft, clingy, good wearing material for evening dresses. Dotted effects in wanted colors.

New Ripplettes at 15c

A crinkle wash goods that launders easily. In checks, stripes and plaid effects. Very popular.

New Zephyr Gingham 12½c

A just arrived Fall line in a choice assortment of checks, plaids, stripes and solid colors.

Fall Style Galateas 18c

This fabric cannot be excelled for durability. In a full range of patterns and solid colors.

50c Silk Mixed Tussahs 29c

A heavy, servicable quality with neat jacquard figures. A choice line of colors for street or evening wear. (Main Floor)

WE ARE THE RECOGNIZED SCHOOL OUTFITTERS

Changeable Dotted Mulls 25c

Very new and has already won marked favor with fashionable women. It makes up so effectively in both evening and street gowns, especially good for the new styles for Fall. Beautiful combinations in two-toned effects with silk dots. And think how inexpensive a dress of this will be.

81 White Bordered Voiles 50c

All white voiles with wide satin striped and figured borders. 45-inch width—one that makes up most economically. You can imagine nothing daintier for the evening dress that will be needed in the wardrobe for the school miss. An extraordinary value at 50c.

School Necessities

Manicure Sets—file, stick, emery board.....15c
Pocket Scissors—round or sharp points.....25c
Pocket Combs—horn combs in cases.....15c
Pocket Knives—finest steel blades.....50c
Pocket Mirror and comb, priced.....25c
Pocket Brushes—in various sizes.....25c
Pocketbook Soap Boxes—in dainty colors.....25c

Boys' School Suits for $6.50

Double breasted style made of strictly all-wool cheviots and tweeds. In the new Fall shades of gray and brown. Pants have the full peg tops, belt loops and watch pockets. 8 to 17 years.

School Suits for Boys at $4.00

Double breasted, Norfolk, Russian and blouse styles for boys 2 to 17 years of age. Materials are cheviots, tweeds and worsteds in gray, tan and brown mixtures—light, medium and dark. You'll find nothing that will give more satisfactory service for school wear.

Boys' Shirts 75c

and blouses of soisettes and madras in light and dark patterns—7 to 16 years—12 to 14 neck size.

Boys' Hats $1.25

English walking hats—just the thing for school or semi-dress wear. Tan, brown and gray mixtures.

Waste Paper Baskets for $1.00

that were made to sell at $1.50, $2, $3 and $3.50. We purchased the entire sample line of a large basket importer at prices way below what we would ordinarily pay. A variety of shapes, sizes and colors.

Square Brownie Lunch Boxes—leather handles.....10c
Folding Lunch Box—leather handle and patent clasp.....19c
Aluminum Folding Drinking Cups—special.....5c
(Basement)

Our School Stockings for 25c

are the best—they can stand the hard wear school children give them. "No-mo-hole" stocking of ribbed lisle in black, white and tan. "Mother's Friend" of light weight mercerized lisle, in black, white and colors. The "Ironclad" heavy ribbed cotton stockings for boys in black.

Children's Underwear, Gmt. 25c

Light weight cotton vests and pants in white, all styles. Fleece lined cotton vests—high neck and long sleeves and ankle length pants.

Reliable Watches

A lot of time and worry can be saved by knowing that you carry the correct time. These watches are accurate.

For Boys

AT $1.50 The Ingersoll watch—just the thing for rough and ready wear.
AT $5.00 The famous New England watches in nickel cases.
AT $9.00 we offer Elgin and Waltham watches in gold-filled cases, guaranteed for 20 years.

For Girls

AT $5.00 Famous New England watches in plain or fancy nickel cases—unequaled at this price.
AT $10.00 Very good in appearance as well as an accurate timepiece. Hampden movement in plain or fancy case, hunting or open face; 20-year guarantee.

School Stationery

Bogus Pads.....5c	Composition Books...4c
School Bags at 15c to 75c	A. M. & G. Paints...20c
Book Straps..5c and 10c	Lead Pencils, per doz..8c
Pencil Boxes...5c to 35c	Eagle Compass.....23c
Crayolas—in two sizes, our prices.....5c and 10c	
Milton Bradley's Gray Pads, priced..... 5c	
Milton Bradley's White Pads, at.....10c	
Paper Drinking Cups, 8 sealed in a dust proof pkg.10c	
Wax Paper, that will keep the lunches fresh, 12 sheets 5c	
Milton Bradley's Paints, per box.....20c	
Erasers—Emerald or Ruby, at.....5c	
12-inch Rulers, with brass edge.....5c	
Portfolios for drawing pads.....5c	
Note Books—ruled or plain, at.....5c	
Pencil Pads—ruled or plain, at.....4c	

(Main Floor)

We cordially invite mothers to bring the children to the Big White Store. Let them enjoy the Arrow Theater, the Roof Garden with its Merry-Go-Round and the free Play Ground on the fourth floor to their heart's content. There's a Nursery with a capable nurse to care for the babies while you do your shopping. No charge.

SOCIETY.

[illegible] five hundred party at their home Tuesday evening. A profusion of pink lilies and asparagus fern were used in an artistic decoration in the rooms where the card tables were arranged and the delicious refreshments served. Those enjoying the hospitality of the evening were Mr. and Mrs. Charles B. McCann of Los Angeles, Mr. and Mrs. William Wilson, Mr. and Mrs. A. Ward of Pasadena, Miss Brown of Chicago, who is the house guest of Mrs. McCann; Mr. and Mrs. George Papper, Mrs. James Durkin of Chicago, Mr. and Mrs. Arthur Heinman, Mrs. Arthur Forbes, Mr. and Mrs. William White and Mrs. William White, mother of the hostess, who assisted her in entertaining.

Mrs. Sarah Longley and her son, Charles Longley, who have been spending a month at Long Beach, have returned to their home, No. 1717 Rollins street.

The home of Mr. and Mrs. C. P. Warden, No. 507 Fair Oaks avenue, was beautifully decorated Thursday evening with roses, dahlias, pepper boughs, huge bows of tulle and garlands of asparagus plumosus, the occasion being the wedding of their sister, Miss Carrie May Warden, daughter of Dr. and Mrs. C. D. Warden of Monrovia, and William A. Peterson of Bard, Cal., son of Mrs. Eliza G. Peterson. The bridal gown was a dainty affair of white charmeuse satin, trimmed in pearl trimmings with a fichu of real lace, which was caught in front with a pearl ornament. With this a long tulle veil was worn, arranged into cap effect with orange blossoms, and a shower bouquet of bride's roses was carried. Mrs. C. P. Warden, matron of honor, was attired in a beautiful creation of white voile over yellow, and carried an arm bouquet of yellow dahlias. The little flower girl was Violet Cardwell, in a white lingerie frock, and the garland bearers forming the isle were little Louise Fallis and Charles Warden, and the ring bearer, Robert Allen; while Charles P. Warden assisted as best man. The officiating minister was Dr. Charles Edward Locke, pastor of the First Methodist Church of Los Angeles. As the bridal party entered, Mrs. Arthur Cardwell played the wedding march, and before the ceremony Mrs. Belle Lamb sang several selections. The service was read in front of a bank of pepper boughs, interspersed with roses, on the top of which were burning candlesticks. Long streamers of tulle also entered into the artistic decoration. This was further enhanced by a large floral bell, and pillars draped with greenery, at the base of which Kentia palms and brake ferns were banked in profusion. The bride's table had as a centerpiece, a golden basket filled with dahlias, and asparagus fern was festooned on the electrolier overhead, tied with yellow tulle streamers, perfect rose of which was a feature of the table's decoration. At the conclusion of a month's trip through interesting points in Southern California, Mr. and Mrs. Peterson will reside at Bard, Cal., where the groom has charge of the government experimental station of agriculture, also charge of the work of several of the western government experimental stations. He is a graduate of the University of Wisconsin, and a member of the Altha Zeta and Sigma Xi fraternities.

Mrs. N. I. Reed and her two sons, Elwin and Victor, and her granddaughter, Margaret Patterson, No. 1409 Rollins street, have taken a cottage for a few months at Ocean Park.

Mrs. M. Horner of Louisville, Ky., who is the house guest of her sister, Mrs. E. R. Bedell of Los Angeles, was the honored guest at a luncheon given Friday, by Mrs. Harrison Gifford, at her home, No. 1430 Laurel street. A large Japanese basket filled with pink Maman Cochet roses graced the center of the table, and covers were laid for Mrs. M. Horner, Mrs. E. R. Bedell, Miss Esther Bedell, Mrs. T. I. Gifford and Miss Florence Gifford. Dainty fancy work and pleasant conversation concluded the afternoon.

Mrs. F. C. Delano of Avon place has just concluded a pleasant visit of a week with friends in San Diego.

Mr. and Mrs. Arthur F. Levitt, No. 1501 Fremont avenue, who have been spending the past month at Lake Tahoe, have returned home.

A mutual surprise was perpetrated by Mr. and Mrs. George Bush, No. 1511 El Centro street, on each other last evening, the occasion being the birthday anniversary of Mr. Bush. Each invited guests and cautioned them not to let the other participant know. A profusion of beautiful white roses were used throughout the room, also as a centerpiece for the table, where elaborate refreshments were served. Another feature of the table was a large birthday cake. A musical programme was enjoyed and included were Mr. and Mrs. Norman Foote Marsh, Mr. and Mrs. Walter Gillette, Mr. and Mrs. B. F. Huntington, Mr. and Mrs. Hartley Packer, Mr. and Mrs. William Axtman, Mr. and Mrs. Adolph Schult, Mr. and Mrs. Walter Clemente and Dr. and Mrs. L. O. Wilcoxon.

Mr. and Mrs. Otis Byers Manchester and their little son and daughter have returned from Glen Alpine, Lake Tahoe, where they spent a delightful summer. On their way home they stopped three days in San Francisco.

Mrs. Nicholas Messer will give a tea this evening at her home on Fremont avenue, complimenting her niece, Mrs. John W. Monahan, the occasion being her birthday anniversary. Pink stock in a low bowl, the base surrounded by maidenhair fern, resting on a handsome cluny lace centerpiece, embellished the table. Gold monogram cards marked covers for Mr. and Mrs. John W. Monahan, Mr. and Mrs. B. F. Nance, Mrs. Maud Brunger, Ira Nance of Los Angeles, and Will McCrae, the brother of the hostess, who has just returned from an eastern trip. A delightful musical programme will be presented following the tea.

Mrs. Frank Stephens, No. 1831 Laurel street, is spending the week in San Diego, as the guest of her mother, Mrs. Art Stephens.

Wednesday, September 18, will mark the marriage of Miss Anita Blanche Mathis, daughter of Dr. and Mrs. E. N. Mathis, No. 259 Pasadena avenue, to Alvin Woodwell Mitchell, son of Mr. and Mrs. George Mitchell of Los Angeles. The wedding is to be an open-air event, taking place in the garden of the Mathis home, and elaborate preparations are being made for it. Mrs. Robert Fulton, who is a sister of the groom-elect, will serve as matron-of-honor, while the bridesmaids are to be Miss Grace Mathis, sister of the prospective bride; Miss Oneida Madison of San Francisco, Miss Ethel Bishop of Honolulu, and Miss Margaret Pewtress of Alameda. Earl Howard Mathis is to serve as best man, and the flower bearers will be little Martha Nichols, Mary Annin and Katherine Howard, cousins of the bride-elect.

Mr. and Mrs. Thaddeus Lowe, and Miss Florence Lowe of Garfield avenue, have returned from Squirrel Inn, and gone to San Diego. Miss Lowe will attend Bishop's school in La Jolla, while her parents are stopping at the Coronado Hotel.

Mrs. L. Hutchasson of Bushnell avenue, entertained with a charmingly-appointed party Wednesday afternoon to introduce her daughter, Mrs. E. Flayback of Denver, who is her house guest. A profusion of roses were used throughout the rooms, while the table accessories were in yellow. A cut glass vase filled with goldenrod, ornamented the center of the table, and festoons of asparagus fern, extended from the flowers to the ends of the table. Those invited to meet the honored guest were Mrs. Clinton Woodruff, Mrs. E. May, Mrs. William Bradshaw, Mrs. Arthur Garrison, Mrs. R. W. Evans of London, Ontario, Mrs. E. Nichol, Mrs. A. Cloons of Chicago, and Mrs. John Doyle.

Mr. and Mrs. Howard Kelley, No. 1525 Ramona avenue, and their three children, have returned from a two-months' vacation spent at Pine Crest, in the San Bernardino Mountains.

Elopements seem to be in the air in this city, another occurring this week, the interested parties being Miss Pauline Sparks and Carl G. Sieeper. The wedding occurred Thursday morning at 7 o'clock in St. Andrew's Catholic Church, in Pasadena. This wedding is the culmination of an acquaintance which started in this city about a year ago at a Catholic bazaar.

Sunset Beach.

MRS. SPARLING and family, who have been spending the summer here left for their Los Angeles home this week. As a farewell to their friends at the beach, Miss Sparling gave a beach party on Saturday evening, which was a great success.

W. L. Drosmer, who, with his family has been spending the summer at Sunset Beach, returned home the latter part of the week.

W. W. Weller and family expect to return to Los Angeles shortly after having spent a very enjoyable vacation at the beach. Dr. J. J. Lippold are now at Sunset Beach spending their vacation and will return home the latter part of September.

G. H. Shimmin of Los Angeles, with his wife, are entertaining a party of friends at the Sunset Beach Hotel for the week.

Huntington Beach.

MRS. L. E. PAGE of Los Angeles, has been visiting her daughter, Mrs. Mary V. Bushard, near Huntington Beach during the past week, returned home Monday. Mrs. Bushard is entertaining this week J. J. Bushard and wife of Hermosillo, Mex.

S. W. Sinsheimer and wife and Mrs. Platt Rogers and daughter, Miss Esther, enjoyed the week-end at San Diego.

Mrs. F. J. Dean of Los Angeles spent the week-end here visiting at the home of Mrs. C. J. Gardner.

Clay McMillan and wife of Scott City, Kan., who have been visiting here at the home of R. A. Williams, returned Monday to Kansas.

G. S. Miles and wife are enjoying a visit of a week at San Diego.

Capt. George Guyer of Long Beach was the guest of his cousin, Mrs. Effie Boltwood in this city last Friday.

Mrs. Roy M. Cliver of Gardena, C. C. Chapman of Placentia and Charles V. Imeson of Los Angeles were among visitors to Huntington Beach during the week.

Mrs. I. S. Johnson and Miss Grace Gertrude Johnson, Miss Ella L. Miller and Edward H. Stiles of Pasadena, James Eaton, S. L. Wilson, Miss T. M. McBride, Miss Balim, Mrs. E. S. Colgan, J. Belier and wife, and W. A. Burnham of Los Angeles, Mrs. Helen Roberts of El Paso, Tex., and H. C. Foster of Chicago were registered this week at the Huntington Inn.

Mrs. A. W. Griffith, with her sister, Miss Minnie Sessions, are spending a few days at Redondo Beach, where they are visiting relatives.

Miss Gladys Leatherman went to Ontario Monday to enjoy a visit of a week at the home of Miss Kathryn Woods.

Dr. R. H. Chapin and family left here Thursday morning for Escondido, where they expect to remain a week.

Mrs. Emily Lemon of Los Angeles enjoyed the week-end here as a guest at the home of W. A. Johnson.

J. L. Mudgett and daughter, Miss Leona, of National City, have removed to Huntington Beach and are occupying a cottage on Fifteenth street.

Miss Gertrude Crozier of Inglewood spent several days here this week visiting friends.

G. L. Ball and wife of Los Angeles, who have been visiting the latter's parents, Joseph Damron and wife, in this city for the past week, returned home Wednesday.

Miss Margaret Chung of Los Angeles was a guest here Monday at the home of W. L. McKenney and accompanied by her host and his family enjoyed a moonlight ride on Balboa Bay. M. A. Turner of La Crosse, Wis., is here to remain several months at home of Mr. McKenney, his uncle.

L. H. Cockrum and wife of San Francisco and Frank Cockrum of Wilmington spent Sunday and Monday here at the home of the former's sister, Mrs. C. S. Bundschuh.

Miss Mamie Pearce, who has been spending the summer at Azusa, returned to this city Sunday.

Mr. and Mrs. B. Fehrenback and Mrs. May Alverez and daughter, Vera, of Los Angeles visited here Sunday at the home of W. R. Higgins.

Myrtle Reed enjoyed an outing at Mt. Wilson with her sister, Mrs. Grace Sutton of Los Angeles, this week.

Mrs. M. F. Pilgrim and Miss Grace Cowling of Placentia enjoyed Sunday here as guests at the home of Mrs. E. W. Sturdevant. The latter with her husband and daughter went to Placentia, Tuesday.

Mr. and Mrs. Sam Gisler entertained at their home, Sunday, Mr. and Mrs. A. Andrist of Santa Ana, Mr. and Mrs. George Bushard and family and Mr. and Mrs. Frank Borchard being their guests.

Manhattan Beach.

MISS NETTIE GETCHELL of Los Angeles, and Mrs. Gifford and daughter of Pasadena, are occupying the Getchell cottage on Manhattan avenue.

Dr. Possett and family of Highland Park are spending September in their beach home.

Rev. Howe and family of East Los Angeles are occupying the "Raymer" on Highland avenue.

Mr. and Mrs. Horace Bourne of Downey are week-end guests of their cousin, William Jones.

Mrs. John Webster of San Pedro was the guest of Mrs. Harry Withers the past week.

Mrs. O. C. Hatch entertained, Thursday, twenty-five ladies, members of her city card club.

Tropico.

MR. AND MRS. J. W. HIBBERT, who have been visiting for two months in New Jersey, are at home again.

Mr. and Mrs. W. A. Hough entertained their niece, Miss Lily Hough, from San Francisco, and Harry Crotty, Sunday.

Mrs. L. C. Rice, who has been visiting her son and his wife at Strathmore, Tulare county, returned to her home in Tropico this week.

Mr. and Mrs. J. C. Thompson, whose home is in Imperial, passed Thursday at the home of Mr. and Mrs. D. H. Imler on Park avenue.

Mrs. J. L. Fishback and Mrs. Samuel Pollock went to Ocean Park on Monday, returning Tuesday.

Mr. and Mrs. Edgar Ayres are passing the week in San Francisco. They went to attend the marriage of Mrs. Ayres's brother, Charles Brown.

Mrs. Joseph Webster entertained as week-end guests her mother, Mrs. S. W. Lyman, and sister, Mrs. Edna Thorne of Los Angeles.

Thomas Gillette, Robert Morrow and Master Eugene H. Imler have gone on a camping and hunting trip to the Calabasas hills for a week's stay.

Miss Mabel Van Hazelen, after a month of pleasure passed in Hemet, came down from that retreat Saturday, and her brother, George, went up to pass the remainder of vacation days.

Mrs. R. F. Todd entertained with a dinner on Friday in honor of Miss Lily Hough of San Francisco. Her guests, beside the honoree, were Mrs. Minnie Hough, Miss Mabel Evans and Miss Mary Evans.

Mrs. Flora Pixley, who passed the entire summer in Ocean Park, has removed to her home on Columbus avenue.

San Bernardino.

MISS RUTH KOESSLER was guest of honor at a shower given Wednesday for her at the home of Miss Lillian Lander at Tenth and G streets. Miss Koessler left Saturday for Indianapolis, where she becomes the bride of Earl Ford. During the evening a delightful musical programme helped to furnish enjoyment.

Miss Hazel Staples and Miss Anna Sandahl left Thursday for Chicago for a visit of several weeks.

Mr. and Mrs. George M. Cooley are spending the autumn at Pinecrest.

Their twenty-fifth anniversary was celebrated Wednesday evening by Mr. and Mrs. H. M. Newton at their home, No. 1239 Arrowhead avenue. The game of five hundred, together with music and a dainty menu provided the entertainment. Guests were Mr. and Mrs. H. M. Newton, Mr. and Mrs. George Vorhees, Allen Vorhees, Mr. and Mrs. Bredeberg, Mr. and Mrs. Harry Smith of San Pedro, George Pearson, Mrs. Brown, Edward Brown and Miss Merle Newton.

Mr. and Mrs. J. E. Holcom entertained friends at their home, No. 466 Eighth street, Wednesday evening in observing Mr. Holcom's birthday anniversary. Covers were laid for Mr. and Mrs. H. Goodrich, Mr. and Mrs. J. N. Spears, Mr. and Mrs. L. M. Holcom, Mrs. M. Mohan, Mr. and Mrs. Richard Bird of Colton, Miss Bess Holcom, Allen Vorhees, J. Scholl Rolf Linder.

Miss Jessie M. Stone of Garden Grove and Charles R. Williamson of Santa Ana were happy principals in a pretty wedding solemnized Tuesday afternoon by the Rev. George S. Clark of St. Paul's Methodist Church, South.

Mr. and Mrs. J. B. Patterson returned Tuesday from a delightful summer outing at East Newport.

Miss Kate Meek of Indiana is a guest at the home of Mr. and Mrs. A. Mespelt.

Miss Elizabeth Cobbs of Los Angeles is visiting Miss Mamie Ham at her home, No. 939 D street. The visitor formerly resided here.

Redondo Beach.

MRS. L. J. HANNAN will leave Tuesday morning for Washington, D. C., where she will visit friends and relatives for a month.

Mr. and Mrs. Clarence Chambers of Blue Waters, N. M., are guests of C. W. Grassel and family.

Miss May Mahn has returned from Berkeley.

Miss Vera Graham leaves tomorrow for a six-weeks' trip through the Eastern States.

Mrs. Myra Seymour returned yesterday from Chicago, after an absence of some time, and will make her home in Redondo, at the Hotel Clifton.

Miss May Sutton of Los Angeles was the week-end guest of Mrs. May Stephens at the Clifton.

Mrs. E. G. Henderson and son Frederick, have returned to their home in Pasadena after a short sojourn at the Clifton.

Mrs. Ernest Crutcher and daughter, Ruth, of Los Angeles, were the guests of Redondo friends during the past week.

Judge Earle, wife and daughter, Miss Edna, have taken the Metzker house on Catalina avenue, and will spend the winter in Redondo.

Palms.

MRS. F. M'ARTHUR entertained Dr. and Mrs. M. W. Iles, Mrs. Millard, Mrs. T. Jackson of New York and Mrs. M. Welsh with a charming luncheon Thursday.

Mrs. J. O. Thompson and daughter, Mary, of Long Beach, were the guests of Mrs. W. L. Green, Tuesday.

Mrs. Augustin Dominques, of Plumas, Hidalgo, Mex., was visiting friends here Monday.

Miss Annie Anderson of Salt Lake is visiting Mrs. John Green.

Mr. and Mrs. O. R. Birkhahn of New York, who have been visiting Mr. and Mrs. D. B. Merrill, left Tuesday for their home.

Mrs. Fred Strackbein and son, Curtis, are spending a few days with Mrs. G. P. Shanks.

Mr. and Mrs. F. W. Thatcher spent Saturday and Sunday at Catalina.

Miss Ora Hill of Morgan Hill, Santa Clara county, spent the week-end with Mrs. J. M. Garrison.

Mrs. D. B. Merrill entertained the O. B. Club of Los Angeles Wednesday.

Mrs. Thomas Attrill and Miss Mabelle Attrill spent Sunday at Whittier with Mrs. F. J. Attrill.

Mrs. W. W. La Forge is spending a week with her daughter, Mrs. Claude Elliott, of Chino.

San Jacinto.

MISS IMOGENE CASTILLO gave a party on Wednesday evening of this week in honor of Hattie Williamson, who leaves for college this week. Vocal and instrumental music and games served to pass the evening most pleasantly.

Clarence Vertrees left this week for Tehachapi, where he will teach school the coming year. His sister, Miss May, has accepted the principalship of the Lakeview school.

The Misses Wyatt of San Bernardino have been the guests of Miss Imogene Castillo for the past week.

Mr. and Mrs. H. C. Malone and Miss Snyder were passengers to Los Angeles the first of the week for a short visit.

Miss Ethel Caughron returned this week from an extended trip through the Middle West to accept her former position as teacher in the San Jacinto schools.

Miss Ruth Pico returned to Ramona Convent the first of the week. The young lady will complete her college work there this year.

Ernest Mead returned the first of the week from a delightful motor trip to Claremont, Santa Ana, Long Beach and other towns. During his absence he enjoyed a sea voyage to Santa Catalina.

Miss Ada Hogue is enjoying a visit from her sister, Mrs. Myrtle Cody of Los Angeles.

Mrs. Edingfield and Mrs. Barks returned Wednesday from a delightful week's visit to Venice and Long Beach.

Mrs. W. H. Sanders and son, Elmore, returned this week from an outing of three weeks at Idyllwild.

Mr. and Mrs. C. R. Harmer left this week by auto for an absence of ten days at the coast.

Mrs. Frank Farmer has returned from a month's vacation at Idyllwild.

Frank Rowley of Los Angeles was in San Jacinto on business this week. The gentleman owns a large tract of land near Coyote Pass on which he is developing water with a view to subdividing.

Eagle Rock.

MRS. A. S. JOHNSON of Floristan Heights entertained with a theater party Saturday afternoon. The following were invited guests: Mrs. T. J. Latham, Mrs. C. C. Loomis, Miss Margaret Loomis and Mrs. P. F. Schumacher.

Mr. and Mrs. F. M. Cagwin of East Colorado boulevard spent the week-end at Hogee's Camp, returning to their home Monday.

Mr. and Mrs. P. M. Trinkhaus of East Park avenue entertained Mr. and Mrs. William H. Lee and daughters, Loretta and Helen of Los Angeles, Sunday.

Mrs. A. S. Johnson entertained the following friends last week from Memphis, Tenn.: Mrs. Joy Wellford, Mrs. T. J. Davis, Miss Joy Wellford and Mrs. T. J. Latham, State president of the U.D.C. and a prominent woman of the D.A.R. of that State.

Mrs. T. J. Euston and mother, Mrs. M. Euston of Highland avenue, enjoyed the Mt. Lowe trip last week.

Mr. and Mrs. D. Irwin of Highland avenue and family are enjoying a house party at Long Beach.

Mr. and Mrs. F. M. Cagwin of East Colorado boulevard are entertaining the former's aunt, Mrs. S. A. Barrett of Fresno.

Mr. and Mrs. J. W. Walters of Bellfountain, O., are the guests of their son, H. E. Walters.

The following formed a party of campers who spent Sunday and Monday near the foot of Mt. Lowe: Mr. and Mrs. Howard Edwards, Mr. and Mrs. James, Catherine and Frank Sautts and John Brewer.

Mr. and Mrs. N. E. Clemens entertained Sunday Mrs. Ford, Mr. and Mrs. W. G. Miles, Mrs. W. Miles, Dorothy Miles of Los Angeles.

Elsie and Jessie Rogers are spending a week's vacation at San Francisco.

Mr. and Mrs. H. L. Winters of Seattle, Wash., formerly of this city, have returned here for a short time.

Mr. and Mrs. M. S. Hooker of Eddy avenue have returned from a motor trip to Lake Tahoe, sojourning on the way to the beach cities, also San Francisco and Big Tree Basin in Santa Cruz Mountains.

Mrs. H. Flack of Acacia avenue entertained the A.T.A.O. Club of Los Angeles on Friday. The following ladies were present: Mrs. F. Redmond, Mrs. J. Harrison, Mrs. R. Cox, Mrs. W. Alexander, Mrs. G. Briggs, Miss Mildred Alexander and Miss Margie Cox.

Mr. and Mrs. W. C. Bowman of Ellenwood drive left Wednesday for a weeks' visit with friends in San Diego.

Miss Louise Redmond of Phoenix, Ariz., is the guest of Mrs. Sadie Bowman Metcalf of Ellenwood drive.

Mr. and Mrs. G. E. Candee and daughter, Miss Lois, who have been on a two-weeks' outing at Catalina, returned home Monday.

Eagle Rock was very well represented at Catalina over the week-end holidays. The following were there: Mr. and Mrs. Godfrey Edwards, Mr. and Mrs. F. H. Schneider, Mr. and Mrs. H. S. Bourne, Miss Herzog, and Mr. and Mrs. F. W. Nahouse and niece, Miss Mable Miner, the latter being formerly residents of Eagle Rock.

The young ladies of the O.F.F. Club spent Saturday afternoon and evening at Long Beach. Mmes. M. Rowland, Young and C. W. Young and A. M. Dunn chaperoned the party through the "Pike," after which a fine lunch supper was served. Fred Truman and several other young men from this city arrived in time for lunch, and participated in the dancing.

Rialto.

THE prettiest of home weddings was solemnized Tuesday afternoon when Miss Ethel Gillispie became the bride of Floyd Southwell of Reedley, Cal. Beneath an archway of lacy green ferns, from which was suspended a huge white wedding bell, the happy couple exchanged the marriage vows, read by Rev. G. F. Mathes of the Congregational Church. Preceding the ceremony Miss Belle Barnard played the Lohengrin wedding march as the bride and bride's maid, Miss Olive McCowan, entered and were met at the archway by the groom and best man, Roy Gillispie, brother of the bride. The bride was lovely in a gown of white bastiste and lace and carried white carnations. Miss McCowan wore delicate yellow and her bouquet was pale pink roses. The decorations of the parlor were white and green and the dining-room was attractive in red and green; pepper boughs, ferns and red lilies being combined. After an informal reception a collation was served. The guests were relatives and a few intimate friends of the bride. At the conclusion of a wedding trip Mr. and Mrs. Southwell will return to Rialto for a short visit before departing for Reedley, their future home.

Mr. and Mrs. L. P. Kingman were host and hostess at a prettily appointed family dinner Sunday. Covers were laid for nine. The out-of-town guests were Mr. and Mrs. G. A. Miller of Long Beach, and Mrs. Anna Gould of Kansas City.

Mrs. W. W. Dalgleish and daughter, Miss Margaret, are the guests of relatives in Santa Monica.

Mr. and Mrs. George Woodburn are spending the month at the beach.

Rev. and Mrs. O. W. Reinilius are entertaining Mr. and Mrs. R. M. Woolpert and baby of Alhambra.

Mr. and Mrs. G. A. Miller and daughter, Ruth, and guest, Miss Margaret Pitt, of Long Beach, were over Sunday guests of Mr. and Mrs. Fred Kingman and family.

Mr. and Mrs. Thomas Moffat and daughter, Miss Iva, have returned from Venice, where they spent the season.

Mr. and Mrs. A. L. Utz entertained Mrs. Sarah Clements of Los Angeles over Sunday.

Mrs. W. C. O'Brien of Edna, Kan., is the house guest of Mrs. W. E. Elliott.

Miss Paline Weborn is visiting relatives in Los Angeles.

Miss Mary McHugh left Saturday for San Diego to enter the Normal.

Mrs. T. J. Covey of Los Angeles and Miss Virginia Petty of Lawrence, Kan., were recent guests of Mrs. Anna Gould of Kansas City, who is a house guest in the F. W. Kingman home.

Mr. and Mrs. Ed Weller and daughter, Louise, left Thursday for a month's visit at their former home in Gypsum, Kan.

Pomona.

MRS. FRANK L. THOMAS, who has been visiting relatives and friends in Burlington and other points in Vermont during the summer, will return to her home here this month.

Miss Mary C. Lothrop arrived on Thursday from Zumbrota, Minn., and is a guest of Miss Katherine Tanner at 179 East Holt avenue.

Mr. and Mrs. Charles M. Stone have left New England, where they have been visiting relatives for five weeks, and are now in Detroit, Mich. Mr. Stone will attend the American Bankers' Association.

Judge and Mrs. J. J. Samuels of Oakland, prominent in Pythian circles, were entertained at a picnic-supper at Ganesha Park on Thursday evening by local members of the order.

Mr. and Mrs. J. W. Walker have arrived from Tucson, Ariz., to visit the latter's sister, Mrs. A. W. Pooley. Mr. Walker is in the employ of the Southern Pacific Railway.

Mrs. Arthur M. Dole is the guest for a few days of Mrs. Charles Ames and Mrs. Revel Lindsey English at Redondo Beach.

Miss Ella Edmiston, who has been enjoying an outing at Long Beach and Newport, arriving home on Thursday.

Mrs. J. S. Kidd of No. 305 East Piedmont street is at Huntington Beach for a few days.

Mrs. Mark Potter entertained a company of friends at her home on Lincoln avenue on Friday afternoon in honor of her sister, Mrs. A. L. Taylor, who will leave soon for Philadelphia.

Mrs. Charles Weigle of No. 700 West Third street gave a surprise party at her home on Monday evening for her daughter, Nellie. Games were played, music enjoyed and refreshments served. The guests included Velma and Bessie Osler, Hazel, Leola and Anita Weigle, Mabel Wiley, Isabel Taylor and Vernon Boyce, Rolin Boyce, Howard Gilbert and Leslie Rewald.

Miss Ethel May, daughter of Mr. and Mrs. R. D. May of No. 695 North Gordon street, was united in marriage on Wednesday evening to Ward Fisher of Salem, Or., Rev. Dr. A. W. Lamport officiating. Mr. and Mrs. Fisher will reside in Los Angeles.

Mr. and Mrs. Americus B. Avis have returned from an eastern trip. They visited Mrs. Avis's sister at Billings, Mont., and friends in Salt Lake City.

Mr. and Mrs. Arthur N. Harris and daughters are home from a two weeks' outing at Coldbrook Camp, San Gabriel Canyon.

The wedding of Miss Eva Poling, daughter of Mr. and Mrs. I. W. Poling, and Owen Williams, son of Mr. and Mrs. A. J. Williams, occurred Wednesday evening at the home of the bride's parents on East Kingsley avenue.

On Wednesday afternoon at the home of Mr. and Mrs. B. F. Newby, No. 89 Palm place, their daughter Miss Gladys, became the bride of Grover R. Stevenson, the ceremony being performed by Rev. J. W. Miller. Mr. and Mrs. Stevenson are now away on a month's wedding trip in Northern California and will later reside at Imperial, where the groom is in business.

Alhambra.

A QUIET wedding was solemnized in the Marengo-avenue Methodist Church, Thursday, August 29, when Harry F. Harker and Miss Edith Newman Bahn were united in marriage, at 10:30 o'clock. The church was appropriately decorated for the occasion, with tall ferns and purple asters. Rev. James E. Cope, pastor, and Rev. Luther Rice of Chula Vista, Cal., former pastor, were the officiating ministers. The bride was attired in a becoming tailor-made suit, and blue velvet hat trimmed with white ostrich, and was attended by Miss Sadie McKinley of Philadelphia, as maid of honor. Each wore a corsage of white blossoms with maiden-hair fern. Roy Harris of Oregon, formerly of Pomona, was best man. Only immediate relatives of the parties were present. Mr. and Mrs. Harker left at once for an extended trip, and will be at home in their new bungalow, at Second avenue and Glendon way, Ramona Park, after November 1.

The many friends of Miss E. June Marshall, daughter of Mr. and Mrs. John L. Marshall, who formerly resided at No. 825 North Electric avenue, will be pleased to learn that she was married a short time ago to Fred L. Stilwagon, a prominent young man of Largo, Fla. The Marshall family left Alhambra about a year ago for Florida, where they now reside.

Mr. and Mrs. James J. Conrad entertained Mr. and Mrs. D. J. Bragonier, and daughter, Miss Hazel Bragonier, of South Pasadena, and Mrs. Majors of Tacoma, Wash., at dinner last Sunday.

Mrs. Mary E. Ford and son, Edward Ford, have returned from their vacation at Catalina.

Mrs. C. T. Adams had as her guest last week, Miss Carrie Waters of Los Angeles.

Miss Frylbia Bryant entertained her cousin, Miss D. Bryant, last week.

Mr. and Mrs. Charles Lee Lewis and daughters, Miss Joy and Miss Mildred Lewis, have returned from a vacation at Lake Tahoe.

Mr. and Mrs. Sherman A. Bullis and daughter, Miss Rowena Bullis, who have been spending the summer at their apartment-house, "Alhambra," at Balboa Beach, will return September 20.

Mr. and Mrs. C. H. Winsor left last Monday for Maricopa, where Mr. Winsor will teach in the High School again this year.

Mr. and Mrs. James J. Conrad and daughter, Miss Gladys Conrad, of No. 213 South Second street, left Wednesday night for a short vacation in Yosemite.

Miss Bertina Towner, daughter of Mr. and Mrs. C. C. Towner, of No. 321 South Second street, entertained informally a week ago Friday evening, assisted by Prof. and Mrs. F. V. Routt. The evening was spent with music and games, Miss Helen Wilson winning first prize and Miss Maud Hendrickson, the consolation prize. The decorative scheme was red and white, red roses and geraniums, and white marguerites and ferns predominating. Refreshments were served in cafeteria style. The guests were Mr. and Mrs. F. V. Routt, Misses Helen Wilson, Glenna Todd, Elizabeth Ferguson, Edna Campbell, Maud Hendrickson, Cora Agen, Lula Agen, Clara Cummings, Marguerite White, Messrs. Ralph Seay, Arthur Huntley, Frank Simon, Guy Wilson, Claude Terrel, Leo Gregory, Malcolm Keith, George Myron, Edward Ford, and Clarence Routt.

Miss Edna Campbell of No. 21 North Valencia street entertained Friday evening in honor of Miss Elizabeth Ferguson, and Miss Maud Henderson. The occasion was the birthday of Miss Ferguson and Miss Campbell. Miss Henderson left yesterday for Fresno, and will return in December.

Miss Maud Tucker, teacher of Spanish in the High School, has returned from her summer vacation spent in Oregon, and until school opens, is visiting with friends at Los Angeles.

Miss Clara M. Berryman, director of physical education for girls at the High School, has returned from her summer work at Berkeley, and a brief outing at Lake Tahoe.

Mrs. F. E. Corey is visiting at her former home in Massachusetts, where she is the guest of her brother. She expects to return November 1, by way of Philadelphia and Washington, D. C.

Charter Oak.

GUESTS at the Rowland ranch are Mrs. Viola Ege of Mt. Vernon, Iowa, sister of Dr. Myrtle Rowland and R. H. Rowland, and Mr. and Mrs. Roy Fairchild of Pasadena.

Mrs. R. H. Middleton and Mrs. S. A. Stowell were luncheon guests of Mrs. George Graham of Los Angeles on Sunday.

Mrs. H. O. Mace entertained informally on Wednesday evening. The guests were: Mr. and Mrs. L. J. Goff of Glendora, Mr. and Mrs. Olin Rose,

Behrend's Fall Displa

We have made a special effort this year to gat[her] together, from all quarters of the [globe] a representative display of suits and coats which will not only give you every [style] correct, but in which every single garment is priced at the lowest possible point. [You] find that each suit or coat is sold here for less than you can buy it elsewhere.



Suits Beautiful
$15.00, $19.50, $25.00

On these three prices we have specialized, and at these [prices] we offer you one of the widest ranges of styles and fabrics [you] can find. We show a full line of all of the smart new [fabrics] as well as the staples, at this price. In coming to this [store] come to a daylight store, where you are not deceived by [artificial] illumination as to the fabric you are purchasing.

Coats at $15

A beautiful stock of coats priced at wonderfully low figures. Full 54 inches long, in rich cheviots, unusual two-tone effects and a variety of other novelty fall weaves.

Johnny Coats at .. $9

We really believe that you [will find] it impossible to duplicate [these] natty little Johnny coats [for] less than $12.50 to $15 in other [stores]. They are the coming coat [for] fall and winter wear.

Just 25 Summer Norfolk Suits Left—$25.00 Values $1

Your final chance to obtain a beautiful suit, which, while of a late summer design, will be quite appropriate for wear well into the winter. Serges as well as light or dark mixtures, white, plain tailored suits, and fancy worsteds are included at this price.

Special Monday Sale of New $3.00 SILK PETTICOATS at ..... $1.

BEHREND'S
WOMEN'S READY TO WEAR GARMENTS
CLOAKS SUITS
719 SOUTH BROADWAY
Successor to Mosgrove

First Opportu[nity]
This Season to G[et]
NATHANSO[N]
High-Class
Ladies' Tailored
—at a—
Reduced Pri[ces]
My twenty years' [experience] in the Ladies' Tailoring [line] your service. I wish to [impress] on you that every [garment] designed and made [in] my establishment is [done] personal supervision. [I] that we design each [garment] individually.

My Fall & Wi[nter] Stock is Comp[lete]
Now is the time of th[e year] that one gets the choice [of] coming season's [styles]; hence, don't overlook [this] portunity.

I will make up [a] few days only, [Fall] Suits for
$37.50
NATHANSO[N]
Ladies' Tailor
535 So. Broadway
3rd Floor

ANGEL Sil[k] Co.
E. GANSTON
Corner Mercantile Place and [illegible]
Kashmere Silks. Woven Oriental [illegible] styles, for waists. Yard .....
36-inch Crepe de Chine. Fine [illegible] with splendid draping [illegible] quality. Yard .....
AND
Clinging Poplins. The new [illegible] $1.50 value. Yard .....

We Sell Positively
The Best 75c Per Gallon
Wine
In the City. Ring us up.
GRUMBACH WINE CO.
Main 4837. F8266.

The House of [illegible]
Ladies' Tailored Suits [illegible]
5th Floor Laughlin [illegible]
315 South Broadway

LADIES [illegible]
ized, relined and refitted. [illegible] anteed.
NUMAN, Ladies' Tailor
244½ South Broadway

Bellehurst Tract

In Glendale a bigger and a better lot for less money than any subdivision in Glendale.

E. P. THOM and C. D. THOM, Owners
414 Bradbury Block. A1345

ll Display

ther, from all quarters of the coun
not only give you every style that
t the lowest possible point. You
ou can buy it elsewhere.

Beautiful
$19.50, $25.00

have specialized, and at these three p
dest ranges of styles and fabrics whi
ine of all of the smart new English
t this price. In coming to this store
where you are not deceived by an artic
ic you are purchasing.

15 | Johnny Coats at .. $9.50

We really believe that you will
it impossible to duplicate
natty little Johnny coats for
than $12.50 to $15 in other
They are the coming coat for
and winter wear.

Norfolk Suits
lues $10

ain a beautiful suit, which,
esign, will be quite appro-
he winter. Serges as well
white, plain tailored suits,
ncluded at this price.

New
ATS at $1.5

FRIEND
TO WEAR GARMENTS
SUITS
TH BROADWAY
ssor to Mosgrove 719

First Opportunity
This Season to Get
NATHANSON
High-Class
Ladies' Tailored S
—at a—
Reduced Price

My twenty years' experi
in the Ladies' Tailoring
your service. I wish to
press on you that every
ment designed and made
my establishment is under
personal supervision.
that we design each garm
individually.

My Fall & Winter
Stock is Complete

Now is the time of the y
that one gets the choice of
coming season's materia
hence, don't overlook this
portunity.

I will make up for
few days only, $
Suits for
$37.50

NATHANSON
Ladies' Tailor
535 So. Broadway
3rd Floor

ANGEL SILK SHOP
E. GANSTER
Corner Mercantile Place and Broadway
Kashmere Silks. Woven Oriental styles, for waists. Yard..... 65c
27-inch Crepe de Chine. Firm, lus
with splendid draping quality. Yard $1.35
AND
Clinging Poplins. The soft durable
$1.50 value. Yard $1.35

The House of Bar
Ladies' Tailored Suits $25.
5th Floor Laughlin Bldg.
315 South Broadway.

LADIES Have your
and skirts
lored, made
ized, relined and refitted. Work
anteed.
NUMAN, Ladies' Tailor,
244½ South Broadway

SOCIETY.

d Mrs. George L. Lee, Mr. and
Vilson Kast and Mr. and Mrs.
ouch.

and Mrs. A. R. Bryan and
ter, Dorothy, with Edward Tur-
and Ralph Smith, left this week
week at San Diego.
and Mrs. R. W. Milner en-
and Mrs. J. R. Stead
Mr. and Mrs. J. R. Stead
Angeles Sunday.
G. Stowell had for a guest
k Mrs. Arthur Rice of Al-

Marion Sprague was the week-
ber of friends in Pasadena.
and Mrs. T. W. Beakbane of
Lake Cal., are guests of their
, Mrs. Arthur Bowring and

A. Allen.
Ladies' Thimble Club was
ly entertained on Tuesday
at the home of Mrs. W.
. The guests and members
were: Mmes. Rose, Sprague,
Sloss, Delcatar, Lee, White,
Banks, M. Hughes, Kent
Miss Lena White.

FORSYTH returned to Kan-
Monday after a few months'
with her son, Lorrell.
Curtis left the first of the
Colorado Springs for a
visit with friends.
Painter had for house guests
week Mr. and Mrs. F. L.
and daughter, Josephine of
, and Mrs. R. Dunlap of
Eva.
and Mrs. Kunart left today
former home in Albia, Iowa,
weeks' visit with friends.
and Mrs. William Niel re-
the first of the week after
the summer in Glenrock,
they have large prop-
F. J. Seaman of Yucaipa
his sister, Mrs. J. Moore, a
this week.
and Mrs. T. H. Mace left
for a few weeks' visit
in Kansas and other

and Mrs. R. W. Richardson
house guests the past week
Mrs. Ashton Barnum of

and Miss Roberta Kennard
day to resume their course
Earl at Cornell Uni-
and Miss Roberts at the Con-
of Music at Boston.
and Mrs. J. F. Hopp left
Whitewater, Kan., to
for a few months.
and Mrs. H. T. Steddom left
for their former home in
Iowa, for a protracted

B. J. Waters of Los Angeles
reception to the Woman's
Glendora and Azusa Satur-
at her beautiful foot-
in Sierra Madre avenue.
ture of the affair was the
programme provided by the
of which Mrs. Waters
. On the Reception
were Mmes. J. A. Jones,
Hall, F. H. Nusbickle, Vic-
and Miss Dian Gordon.

AND MRS. E. J. YOUNG of
Brand boulevard re-
Friday from a two weeks'
Francisco. The journey
by boat.
and Mrs. George Reutar en-
a party of about sixty
La Ramada Saturday night,
being the birthday of

are out for the wed-
Harry M. Peterson and Miss
A. Williams, which will
at high noon in Christ
Church, Los Angeles. The
ple have been the recipi-
many compliments, one of
being a reception by the
Ravens Club, given at the
Tabboom in Glendale.
ding guests responded to
ion and a most delightful
was spent.
Robertson and bride, who
ered at Pacific Grove last
domiciled at the Pepper
, where they will remain
completion of their bun-
Booker street, just east
Grand. Mr. Robertson is
an collector in Los Angeles
considered a confirmed old
be finally succumbed to

Judith Hanley of Burbank
week-end guest of Miss
of Fairview avenue.
Brown, who recently
from a month's sojourn at
entertained a party of
on Saturday evening at her
Bowker street.
Bodtcher of No. 1019
avenue, returned on Sat-
from a week's outing at Cata-
the guest of Mrs. J.

C. Eddings spent Sunday
with his family at No.
Grove avenue. Mr. Eddings
with the Southern Pa-
lumber department, with
at Oakland.

AND MRS. M. D. NEWMAN
entertained several friends last
with a delightful camping
Fish Canyon. The party
Mr. and Mrs. Kirby, Mr. and
Hart and William Fitz-
considerable excitement was
the sight by the presence of
skunk, which frisked
the cots with small re-
the feelings of the campers.
feast fall was constructed,
final finally taken without
any damage.
Harvey entertained at a
chicken pie dinner last
her new home on East
Covers were laid for
table decorations being
beautiful Golden Glow.
were: Misses Jo
Corina, Grace Worth-
Wannita Rives,
Badgeley, Opal
Anita Rives and
L. Day, Ralph
Kenneth Harvey
Irwin.

Crews, Margaret Orr,
and Eloise Armstrong
of Miss Mary Smith
Park Tuesday.
Kenneth Carter at-
of the British Over-
Los Angeles Wednesday

Room has returned from
ation at Santa Tropic,
visited her sister, Mrs.
formerly of this city.
entertained his crew
Monday evening. The
included: Frank Myers,
Brownlee, Her-
Gustin Rodgers, Joe Mora-
Crandall and Joe Gal-

F. Crews spent several
at Newport Beach
of Mrs. George Bookout.
is spending two
at Long Beach.
Crews was hostess to
Thursday evening.
ing at bridge.
of the play enjoyed
delightful refreshments. Those present were: Bess Bailey, Anna Crews, Helen Davis, Edna Chess, Pearl and Audrey Post, Laura Newcomb and Mary Smith.

Mr. and Mrs. J. E. McIntyre of Highway Square have just returned from a week's stay in the Orange county mountains.

Hal Siemons is taking a short rest from his engineering work, and, with Mrs. Siemons and his son, James, is spending the week at Balboa.

Mrs. E. A. Wright was this week's hostess to the Highway Square Whist Club.

Mrs. Joseph Weller and Mrs. Stephen Bowerman are guests of Mrs. J. W. Harvey.

Hermosa Beach.

MISS ELSIE H. SPENCER of Los Los Angeles spent the week with Miss Mary A. Robertson.

Mrs. Phoebe Thorne of Los Angeles, a former resident of Hermosa, was the guest of friends here last week.

Mr. and Mrs. Robert J. Bell have taken the Glass cottage on Tenth street, and Miss Norma Bell, one of the newly-appointed teachers in the public school, and Miss Helen Hutchins will make their home with them.

The Catholic Club of the Episcopal diocese of Los Angeles held its annual picnic here last Tuesday. Evening service was held in St. Cross Church, and a short talk was made by Father Gushoo of Ontario. Later dinner was served at the Williams cottage on Sixteenth street. This was followed by a marshmallow roast on the beach. Old folk songs were sung and a merry good time enjoyed by those present.

The Chimon Erideka Club, which is composed of members of the graduating class of '11 of the Western Polytechnic High School, held its annual reunion here last week. The members present were: Miss Jessie Layne, Miss Rita Richards, Miss Mabel Ogden, Miss Gladys Mackay, Miss Lillie Smith, Miss Elinor Richards and Miss Helen Charbonnel, George Doan, William Soule, Walter Ham, Trevally Dalton, Rowan Webb, Earle Wood, Richard Cochran and Mrs. E. F. Richards.

Mrs. M. O. Jewett and daughter, Miss Mary, who have been occupying the "Wren's Nest" have returned to their home in Hollywood.

Mr. and Mrs. Thomas Robertson entertained Father Alfred M. Smith, rector of St. Mathias Church in Los Angeles, and president of the Catholic Club of the diocese of Los Angeles.

Mrs. C. Pridy and family of Los Angeles have taken an apartment at the Mission, and will spend a short time at the beach.

Ralph E. Crandall and family of Alhambra are here for a brief stay.

Lakeview.

ONE of the pleasant social events of the season was the party given last Saturday evening by Mrs. D. T. McDonough at her home, in honor of her guests, Misses Mabel and Cora Powell. A merry time was enjoyed, with music and games. Dainty refreshments were served. Those present were: Misses Myrtle and Nora McDonough, Grace Miller, Mabel and Cora Powell, Messrs. Reuben and Paul Brown, Lee Miller and Tom Graham.

Misses Mabel and Cora Powell returned to their home in Riverside Tuesday, after spending a few days in the valley as guests of Mr. and Mrs. D. T. McDonough.

Mrs. K. D. Harger and her two sons, Donald and Burt, of Riverside, are spending ten days in the valley visiting friends.

Montebello.

THE First Methodist Episcopal Church was the scene of a very pretty wedding Wednesday evening when Miss Ruby Fern Mullen became the bride of John Wesley Garrett. The church was very beautifully decorated for the occasion with pink and white carnations and ferns. The ceremony being performed under a canopy of flowers from which hung two hearts of carnations. The bride looked charming in a beautiful gown of silk poplin trimmed with Venise lace with a long tulle veil held in place with a bandeau of orange blossoms. She carried a shower of bride's roses tied with a tulle bow. The maid-of-honor, Miss Ethel McCrea, wore a dress of white silk, embroidered in pink roses and carried a basket of Montebello roses of the same color. The bridesmaids, the Misses Lucile Hurst and Thelma Porter, were dressed in pink and carried baskets of pink carnations with big tulle bows, while the Misses Ruby Hanna and Alma Johnson completed the color scheme with dresses of green and baskets of pink carnations.

The little Misses Alice Dutcher and Thelma McIntosh wore lovely white dresses with perky pink bows in their hair. Miss Alice, the bride's cousin, was flower girl, and Miss Thelma carried the ring in a beautiful white rose.

Rev. J. C. Holgate, pastor of the church, performed the ceremony, using the beautiful ring service. Immediately following the ceremony a reception was held at the home of the bride's parents, Mr. and Mrs. J. T. Mullen. Mr. and Mrs. Garrett left Thursday morning for San Francisco by automobile and expect to spend a month touring the northern part of the State. After October 15 they will be at home at Puente.

Mr. and Mrs. C. S. Taylor of Whittier avenue have gone to Santa Ana to visit Mrs. Taylor's sister, Mrs. C. Durham.

Mr. and Mrs. William Keeler and sons of Los Angeles spent Monday at the home of Mrs. Keeler's father, Harry Chambers.

The Woman's Thursday Afternoon Club met for the first time since their summer vacation at the home of Mrs. Thomas Darcy and discussed plans for the fall work. It was decided to give a Dickens entertainment at Mrs. Darcy's home, September 21. Committees to take charge of the programme, refreshments and decorations were appointed.

Mrs. R. L. Ross is spending the week with friends at Bay City.

Miss Ruby Mullen entertained her bridal party with a lawn fete at the home of Mrs. J. Randolph Hamlin Tuesday evening.

Balboa.

THE Bankers' Club of Los Angeles, consisting of 130 young men and women, held their annual picnic at Balboa on Monday.

Mr. and Mrs. C. H. Lippincott and daughter have returned to their home in Los Angeles after a very pleasant two months at Balboa and Bay Island.

The following were the guests of M. L. Orcutt for a fishing trip in the Echo launch on Wednesday: Judge Warren Williams, Dr. W. Covington, Maj. Thomas McClellan, Commodore F. W. Beckwith and W. W. Wilson. The party left Balboa pier early in the morning, made the trip to San Juan Capistrano point and fished until late in the evening. They brought in a fine catch of barracuda, yellowtail and bass.

Mrs. G. W. McDonour of Balboa spent several days the past week the guest of friends in Santa Ana and Los Angeles.

Mrs. C. W. Smith, Mrs. T. P. Hewitt, Misses Ruth Ringer and Alice Neltz returned to their various homes

Hair Goods

Be particular in the matter of selecting your hair goods, for it's poor economy to buy where you are not absolutely sure of the quality.

Monday we offer SWITCHES of choice first quality hair 30 inches long, all shades, at.....$4.98
Fine grade gray switches.....$3.45
Pompadours and transformations.....$2.75
Special attention given to all orders.

Lane's
327-29 S. BROADWAY

On Sale Monday for One Hour, 9 to 10 a. m. Only

65c Linoleum 46c. Limit 20 yards to a customer.
12½c Fruit of the Loom Muslin, 8⅓c yard. Limit 12 yards to customer.
8⅓c American Prints, yard, 6c.

Monday a Wonderful Season Opening Offering of Smart

Fall Coats $9.75



Here's a garment that's going to make brisk buying in our Coat section, Monday. A coat that will please you in quality, materials and in the fact that the price is so very, very low.

It is made of an all-wool diagonal in shades of gray and tan, full 52 inches long, with belted back, patch pockets, velvet trimmed collar and large fancy buttons. And the price only $9.75—think of it, less than $10.00 for a new coat right at the start of the season.

Stunning Zibeline Coats
$14.95

A lot of very fine new coats for auto and street wear, in handsome two-tone diagonal zibelines and plain navy heavy diagonals. These are made in tans, browns and oxfords, and are finished with Pacquin collar of velvet that can be worn in three separate and entirely different ways. These coats have the large patch pockets, immense buttons—an attractive trimming feature.

Suits at $19.50

We doubt if you were to hunt this city over you'd find better values—if in fact so good as are to be had in this lot of suits at $19.50. These are the season's popular autumnal shades of browns, tans, etc., in two tone wide wale suiting; also the plain colors and novelty mixtures as well as blue and black serges. These are to be had in both the long cut-away and straight styles. Linings, trimmings, etc., what you'd expect to find in $25.00 suits.

This Handsome All Wool Serge Dress
$14.95

Very finely woven serge in choice of navy blue, taupe, rich browns or black; silk braid trimmed; opening in front and finished with satin robespierre collar to match. At this price, $14.95, we also show a very neat and attractive model in

Satin Charmeuse Dresses

—in black, navy and taupe. These also button down front, have crush girdle, robespierre collar with lace jabot.



Merode Silk and Wool Union Suits at $2.50

soft wool and silk Union Suits—high neck, long sleeves and ankle length—hand finished neck and silk tape—sizes 4, 5 and 6—at $2.50 the suit.

Women's $1.25 Wool Pants at 89c

Sizes 4, 5 and 6. Women's Wool Pants—soft and warm. Just the weight for these cool mornings—ankle length. French band and buttons. Never sold for less than $1.25—for Monday only, 89c the pair.

Women's 35c Out-Size Vests at 25c

Women's extra heavy Swiss Ribbed Vests—low neck and no sleeve kind, taped neck and arms—sizes 46, 42, 44—regular value 35c. Special at 25c each.

Night Gowns and Combinations $1

In the popular crepe materials. Drawer and cover combinations in white crepes trimmed with laces; gowns in new Dresdan stripe crepes. Both are exceptional values at $1. New Crepe Gowns, with colored embroidered fronts—pink, blue and lavender, $1.25.

Famous Nu-Shape Lisle Union Suits at 50c

Another shipment of the much wanted Nu-shape Union Suits—pretty hard to get them fast enough to supply the demand—four styles to choose from—sizes, 4, 5 and 6—at 50c the suit.

Merode Vests 50c

Merode Vests or soft ribbed cotton in medium and heavy weight—high neck and elbow or long sleeves—sizes 4, 5 and 6. Merode Tights at 50c. Come in knee and ankle length—in medium and heavy weight—sizes 4, 5 and 6.

Art Goods

Hand-embroidered scrim PILLOW TOPS in variety Oriental designs; very good..... 75c

STAMPED HUCK TOWELS in the very popular cross-stitching and conventional designs ..... 19c AND 25c

BABY BIBS, stamped, ready to work 15c

Stamped Linen Pillow Tops and Backs in large assortment, new and attractive designs 50c

Monday the $1 Rivera Corsets 85c

Two excellent models especially good for slender women, misses' and high-school girls. Has all the good features of the more expensive models. High-bust and long hip with hose supporters attached. Monday only, 85c pair.

Notions

Washable Dress Shields for..10c
Celluloid Collar Supports, 2 cards..... 5c
Money's Worth Toilet Paper, 1000-sheet roll..... 5c
Bias Tape, 6-yard bolts, each 5c
Pearl Buttons for shirt waists, card..... 5c
Coats Darning Cotton, 3 for.. 5c
Leader Hair Nets, dozen....19c

Monday a Great Sale of Women's New Fall Boots--White Buck, Tan Calf, Gun Calf and Patent Leathers

16-Button or Blucher Styles, Regular $3.50 Values



Right in the start of the season we make this splendid offer. You have 12 lines to select from, and each style is an example of the shoemaker's art. THINK OF THIS, but better yet, come and see them; you will not be satisfied with one pair, but you will want to buy more. The styles are the very newest, including only shoes just received from the factory. Values to $3.50, MONDAY, $1.98. $1.98

16-Button Silk Gloves 90c

Well-known "Niagara Maid" Pure Silk Gloves, in black and white, with Paris Point stitching; double tips that are guaranteed to outwear the gloves. These have sold at $1.00 and $1.25 always heretofore. Monday special 90c pair.

Our "Leader," the Popular
$1 Kid Glove

An excellent 2-clasp glace kid glove in black, white, tan, gray, brown, navy and green; every pair fitted and guaranteed to give good wear. A big $1.00 glove value.

In Our Downstairs Salesroom Monday

$22.50 Wilton Velvet Rugs $12.95
SIZE 9x12.
None sold to dealers. Limit two Rugs to a customer. For 1 hour only, 9 to 10 a.m. Every Rug guaranteed.

$45.00 Wiltons $33.75
SIZE 9x12.
The best wearing domestic rug made. Copies of real Oriental rugs. A large selection of patterns and colors. Worth $45.00, Sale Price $33.75.

$27.50 Wilton Velvets $17.85
SIZE 9x12.
A big new shipment of Sanford's Triple EXTRA ..... All Wool Wilton Velvets has just been received. A swell selection of patterns, either in the small all-over or large medallion centers. As a big leader in this sale of rugs we are going to sell them at $17.85. Don't overlook this opportunity.

$27.50 Sanford's Axminsters $16.95
SIZE 9x12.
Think of this for a special! Sanford's Axminsters at such a price. Don't overlook this. For one day only, and only a limited number will be sold. A big special at $16.95.

$20.00 Axminsters $14.95
SIZE 7.6x9.
A big new line of patterns in that popular bedroom, breakfast room, and den sizes. Patterns to correspond to each room worth $20.00. Sale Price $14.95.

Linens Reduced

58-inch heavy cotton damask in dice pattern cut from 35c to 19c yd.
10c heavy crash toweling, 17 in. wide, yard 6 1-4c.
12½c absorbent crash toweling, 17 in. wide, yard 8 1-3c.
8 1-3c Birdseye cotton huck towels, 17x34, each 3c.
$1.75 Long cloth, 36 in. wide, soft finish, per bolt, $1.35.

Wash Goods

12½c Shirting cheviot, 32 in. wide light and dark colors, excellent quality, yd..... 9c
34-inch Percale, fine even weave, all new patterns, light and dark colors, yd..... 10c
12½c Dress Ginghams in stripes, checks and plaids—absolutely fast colors, yard 7½c
15c Zephyr Dress Ginghams—famous "Toile du Norde" brand, in stripes, checks and plaids—all fast colors, yd..... 11c

$6 Wool Blankets $3.50

70x84—5½ pounds fine grade of gray wool blankets at just about wholesale cost; they are slightly soiled but perfect weave. While a few pair lasts, $3.50.

Bath Robe Blankets $2.75

Woolnap; all new patterns, cord and tassel to match, a large assortment to choose from, at only $2.75.

Baby Blankets

Now is the time to make the baby happy and warm. Woolnap crib and cab blankets, Teddy Bears, little bo-peep, Easter, bunnies and plaids in pinks and blues and plain white; just think of it, and only 19c, 39c, 49c, 59c.

J. R. LANE DRY GOODS CO.

BARRON & CO.
LADIES TAILORS

Fall Opening
Continued One Week

We are daily receiving many exclusive materials selected from the fashion centers of both America and Europe and from our large variety of these choicest fabrics every customer will be able to find just what will best please her. Choose early.

424 South Broadway.
Suite 303, Broadway Central Bldg.
Phone A1859.

D. LYONS
Formerly Fitter, Coulter Dry Goods Co.

BROADWAY CENTRAL BUILDING,
424 South Broadway, Room 908-9. Phone F5131

A Big Inducement To All The Ladies, For One Week Only.

A $45 Suit for ..... $35 All $50 Suits for $40

All lined with Skinner Satin. I absolutely guarantee my suits to fit. If not satisfactory, will give you money back. If you have your own goods and lining, will make a Suit for $18.

Get Your Suit This Week and Save Money.

SILKS PRICES ALWAYS THE LOWEST
THE SILK STORE
559 South Broadway.
One Door from Sixth St.

J. BERGER COMPANY,
Successors to
Park Berger Company
Ladies' Tailors,
Suite 502 Pantages Bldg.
536 S. Broadway.

M. Tornek
LADIES' TAILOR
522 So. Broadway.
Rooms 303-304—Home A 1829.
The highest standard of Tailoring at reasonable prices.

SOCIETY.

on Wednesday after a very pleasant two months in the Bailey cottage.

Mr. and Mrs. A. M. Chaffey have arrived in Balboa for the month of September at the Mildura cottage on Bay avenue.

G. Fernald and family of Los Angeles will spend this month in the Davis cottage.

Mrs. F. W. Beckwith and Mrs. C. O. Butler will entertain five tables at bridge whist Thursday afternoon.

Miss Kathleen Murphy of Los Angeles is the house guest of Mrs. Will Butler this week.

Mrs. Dunbar and family of Los Angeles have arrived for a month's visit with Mrs. Dunbar's sister, Miss Winstanley.

Mrs. Harriet Norton is the guest of Mrs. E. J. Gilliland for a week.

Mrs. Squires and son William have returned to their home in Hollywood after a two months' visit with her sister, Miss Winstanley.

The following guests are registered this week at the Corona del Mar Hotel: Misses Margaret Clark and Lois Caskey, Highland Park; L. S. Charske, Los Angeles; Walter Martin, Indianapolis; Mrs. Robert Watchhorn, Los Angeles; Misses A. and D. Barton, Anna Lawrence and Mr. and Mrs. S. M. Rugg of Los Angeles.

East Newport.

MRS. KATHERINE FISKE, the noted cobcert singer who is now making her home in Los Angeles, has been the guest, this week, of Miss Hyatt at the Sanborn home on Bay Island.

Mrs. F. Geddes and her daughter, Mrs. William Judson Smith of Los Angeles, have been the guests, this week, of Miss Mildred Tonna.

Mrs. Mary Worrel is here from Los Angeles visiting her daughter, Mrs. Edward Messerly, at the Messerly new home on Buena Vista boulevard.

Rev. J. W. Ball and family, who have been spending the past two weeks at East Newport, left for their home in Los Angeles the early part of the week.

Mrs. Edwin L. Quinn returned Monday of this week from San Diego, where she has been the guest of friends for the past two weeks.

Mrs. Blanche N. Hurd and Miss Frances Hurd have returned from a two weeks' trip to San Francisco.

Miss Annie Wilson and her niece, Miss Laura Wilson of San Diego, have been spending the past week with Mrs. J. J. Schnitker.

Mrs. Caroline Schnitker of Los Angeles has been occupying her home on Lindo avenue for the past week.

Mr. and Mrs. H. L. Miller and children of Riverside are here to spend the month of September with Mrs. Miller's mother, Mrs. E. Wilson.

Mr. and Mrs. Francis Cuttle of Riverside spent the past week end with Mr. and Mrs. W. W. Wilson.

Mayor W. L. Peters and Mrs. Peters of Riverside were over-Sunday guests of Mrs. Peters's mother, Mrs. H. Van Aernam at her home on Central avenue.

Dr. and Mrs. George C. Clark and children motored down from Fullerton on Wednesday and will occupy their cottage on Central avenue during the month of September.

Mrs. Mary Tustin and Mrs. C. F. Curry of Tustin are here to spend a time in the Tustin cottage on Bay Island.

Mr. and Mrs. A. N. Youngiove and family returned to their home in Riverside this week, after spending the past two months in their home on Central avenue.

Edmund Allot and Ray Sullivan of Riverside are guests of Mr. and Mrs M. S. Denison and family at the Mills cottage for the week.

Judge and Mrs. Bledsoe came from San Bernardino the latter part of this week to stay a while in their cottage on Montero avenue. Judge Bledsoe is the successful candidate at the primaries in San Bernardino.

The Ebell Club of East Newport gave a successful entertainment last Saturday night at the clubhouse of the South Coast Yacht Club. All of the local society people were present, and a number of Los Angeles people came down for the occasion. The dancing-room was prettily lighted with colored lanterns, and the card tables in the den were well filled. A Gypsy tent in a darkened corner proved a great attraction, a real Gypsy reading fortunes, and Mrs. W. Lionel Roberts presided over the punch bowl. A large sum was realized from the entertainment, and it will be used for new books for the library.

Mrs. W. C. Thornton of Los Angeles, who is spending the summer at her home on the bay side, entertained the members of the Magnolia Whist Club of Los Angeles Thursday of this week. The ladies arrived on the 12:30 car and lunch was served at the East Newport Cafe. In the afternoon the guests played whist at Mrs. Thornton's home. The ladies present were Mrs C. B. McCollum, Mrs. C. F. Jones, Mrs. Frank Van Horn, Mrs. H. K. Van Horn, Mrs. W. A. Jenkins, Mrs. Robert Field, Mrs. M. Symmes and Mrs. S. D. Parker.

San Dimas.

MR. AND MRS. WILTSE B. AMES returned Monday from a most enjoyable trip north, to Santa Cruz, Watsonville, San Jose and San Francisco, the return trip being made on the steamer Harvard. Their daughter, Miss Ethel Ames, accompanied them, and remained at Palo Alto to attend Leland Stanford University the coming year.

Miss Agnes Ferry is spending a week at Ocean Park.

Mrs. H. L. Foresman is enjoying a visit from her brother, Harvey Hile of Sunbury, Pa.

Mrs. Carrie Spilman Collard was the guest of honor at a charming luncheon on Monday, given by Mrs. E. W. Hart, at her beautiful home on Clenega avenue. Places were marked also for Mrs. J. W. Walker, Mrs. Fanny Spilman, Miss Sue Spilman, Mrs. H. E. Walker, Mrs. Fred Potts, Mrs. Ray Carruthers of Los Angeles, Mrs. Robert Fisher of Ft. Wayne, Ind., and Miss Lillian Woodward of Mt. Washington.

Mr. and Mrs. Philip Swerdfeger gave a delightful reception Friday evening, the special guest being Mrs. Rufus Hicks, who leaves for her home in Oroville today.

Mrs. D. B. Fitch of Pomona was the week-end guest at the home of here niece, Mrs. Clinton De Witt.

Mr. and Mrs. Spicer entertained their Sunday-school classes in San Dimas Canyon Tuesday evening.

Mr. and Mrs. E. G. Ball of Glendale were guests at the home of Mr. and Mrs. Frank Taylor on Clenega avenue.

Mr. and Mrs. Laclen Taylor and family have returned from a two weeks sojourn at Avalon, Catalina Island.

Inglewood.

"CASA DE CONSUELO," the beautiful new home of Mr. and Mrs. Charles H. Eager of West Regent street, was the scene during the past week of a number of delightful social affairs, of which the most notable were the "fortnightly high school dancing party" Friday night and a dinner party and musicale Saturday evening, at which Mr. and Mrs. Eager entertained sixteen guests from Pasadena.

For the Saturday evening affair as it was near to Admission Day the floral decorations were carried out in the California State colors. Assisting Mr. and Mrs. Eager with the splendid musical programme rendered were Miss Lila Dayrymple, violinist; E. B. Plank, tenor soloist, and Scott Ormsby, pianist, all of Pasadena, and Mr. A. F. Monroe, violinist, of Inglewood. One of the very enjoyable features of the evening's fun was the "Maud Allen" dances given by E. B. Plank. Six members of the party remained as over-Sunday guests and were joined during the day by a party of twenty more visitors.

The Inglewood Woman's Club held the first meeting of its club year Tuesday afternoon at the home of Mrs. W. G. Brown. Two splendid papers were read: "Original Californians and Romance Previous to Coming of Missionaries" and "Spanish Explorers" by Mrs. C. K. Buckle, and "California's Earth Story" by Mrs. Milton R. Kerr. The roll call—"Vacation Experiences"—proved a delightful feature of the afternoon's work. "California—its History and Romance" will be the study work of the members for the coming year. The officers of the Inglewood Woman's Club are: President, Mrs. Milton R. Kerr; vice-president, Mrs. Edward M. Calkins; secretary, Mrs. Charles K. Buckle; treasurer, Mrs. George R. Westlake.

Mrs. S. Holbrook and Mrs. J. M. Swetnam of Phoenix, Ariz., spent Thursday in Inglewood, guests of Mrs. Robert D. Aylsworth of Regent street.

Mrs. S. Sollenberger proved a charming hostess at her home Thursday afternoon to about forty ladies and friends of the M. E. Church. The delightful programme rendered consisted of piano solos by Mrs. D. Crosier, vocal solos by Gertrude Crosier and Miss Emma Sorensen, Homer Simmons accompanist, and humorous readings by the hostess and her little son, Donald. Following the luncheon delicious refreshments of cake and chocolate were served.

Mr. and Mrs. George Westlake and Mr. and Mrs. Henry Gardner returned Tuesday evening from a week's pleasure trip to San Diego and Mexico.

Mrs. Ida H. Beal, wife of the late Harold M. Beal, her little son, George Mark Beal, her sister, Miss Helen Davis of Chicago, and Miss Boss also of Chicago, left Inglewood Friday evening for San Diego, after a week's visit at the home of Mr. and Mrs. Mark Beal of Queen street.

Mrs. Rena Fleming of Edenbower, Or., was the guest for a few days the past week of Mrs. Hannah Hall of Locust street.

C. H. Brown, president of the First National Bank, left Inglewood Saturday for a two months' visit at his old home in St. Paul, Minn.

Mr. and Mrs. Robert D. Parent, Mr. and Mrs. Robert D. Aylsworth and Mr. and Mrs. Charles H. Eager attended ladies' night at the Gamut Club in Los Angeles Wednesday evening.

Bay City.

MR. AND MRS. BLACK of Laguna, N. M., are visitors who will stay an indefinite period.

Mr. and Mrs. W. H. Howell of Walnut, with their son and daughter, Burt and Hazel, Mr. and Mrs. George Daner and Bert Daner of Puente are enjoying vacation time in a cottage on First street.

Mr. and Mrs. Robert Sweeny, Miss Katharine Hanaway, W. M. Barrett and Mr. Head visited here Sunday.

Another Sunday party was composed of Miss Hortense Reeves, Miss Anna Reeves, Mr. and Mrs. Balster and their guest, Mrs. Taylor, from Texas.

Mr. and Mrs. Bert Smith were honored by the following guests on Sunday: Dr. and Mrs. Lloyd Bailey, Worth and Miriam Bailey and Wayne Ledger.

Vincent St. Oegger is a guest of Charles Stanton in "Owl's Nest."

A party of friends enjoying life in Bungalow City is composed of Mr. and Mrs. Jay Hedges, Orris Robert Hedges and Mrs. Hedges, Sr., Mr. and Mrs. James Perry, Thomas, David and Baby Perry.

Other guests in Bungalow City include Mrs. J. Bragaw and family, Mrs. R. Buckingham and family, Mrs. F. Shorts, M. A. Forsyth, Mrs. A. Drake and family, Mr. and Mrs. C. E. Bundy, Bertha Bragg, Mrs. G. A. Dell, Mr. and Mrs. S. Schilling, Mr. and Mrs. William Roman and family, Mr. and Mrs. O. J. Hedges and family, F. J. Adams and family, E. Pyle and family, Mrs. A. Hochschild and family, James C. Perry and family, Ruth Felts, Ray Cheeseborough, Mrs. O. R. Fuller and family, V. L. Lanmer and family.

Downey.

MRS. LEE RAMSANE and little daughter, Genevieve, of Los Angeles, have been visiting relatives and friends here for the past week.

Miss Betty Lull, who has been spending the summer in Alaska arrived home after a very delightful trip.

Miss Ida Corey of Los Angeles has been the guest of Miss Jo Harris for the past week.

Invitations are out for the wedding of Miss Annie Walk of this city to J. D. Fitch of Los Angeles. They are to be married September 15 in the Methodist Episcopal Church, South, at noon.

Miss Pearl Walk entertained with a China shower Saturday in honor of her sister, Annie, who is to be married soon.

Quite a lively party of girls enjoyed a day's outing at Sanford Bridge, Friday. The party enjoyed a dainty luncheon and had a good time generally. Those present were Misses Marguerite Bartels, Beth Weis, Leia Standlee, Ruth Ardis, Jo Harris, Bess Harris, Ida Corey, Ruth Smith and Mrs. Paul Haygood.

Azusa.

ON TUESDAY A. P. Griffith and Elbert Griffith leave for Philadelphia. The latter to enter the University of Pennsylvania, the former to spend several months in his native city.

Mrs. A. L. Meier has received word that Miss Richards, formerly of the Azusa grammar school, more recently a teacher in the Corona school, has been married to Mr. Baxter of Corona. Mr. and Mrs. Baxter are spending their honeymoon in San Francisco, after which they will make their home in Mojave.

Wednesday Dr. and Mrs. H. Conrad Bierwirth, who have been spending the summer with Mrs. Bierwith's mother, Mrs. M. A. Fuller, left for their home in Cambridge, Mass., where Dr. Bierwirth is a professor in Harvard University. Their Azusa relatives went to Los Angeles to see them off.

Saturday Mrs. Arthur Meade Brown and her sister, Mrs. Mary D. Zucker of Los Angeles, left for Rustic Camp in the mountains near Ventura, where they will spend a week.

Thursday Mrs. Fox of Conasota, N. Y., arrived to visit her friend, Mrs. Amelia Hodge.

Miss Carrie Newell of Los Angeles is visiting her cousin, Mrs. Forest Manning. On Sunday Mrs. Manning will entertain Mr. and Mrs. R. H. Morse and Mrs. E. J. Morse of Los Angeles.

Wednesday Mr. and Mrs. Walter Daniels, who have been visiting relatives here, left for their home in Imperial City.

Miss Helen Grier of Los Angeles is visiting her cousin, Miss Maude Wright.

On Monday Mrs. Arthur R. Powell entertained at luncheon Miss Florence Hallam and Miss Anna Griffith of Monrovia.

Mrs. O. F. Wright and Miss Maude are back from a stay of several weeks at the beaches.

Mrs. D. G. Kevane and daughter recently visited their parents and grandparents, Mr. and Mrs. T. H. Hudson.

Mrs. Doolittle, who has been visiting her sons, A. L. McNeilly and Philip Doolittle for the past year, has returned to her home in Little Rock, Ark.

Mr. J. N. Ward of West Virginia is visiting his daughter, Mrs. LeRoy Calvert.

Mr. and Mrs. H. R. Bierbower entertained their children, Mr. and Mrs. S. C. Bierbower of Glendale, their cousins, Mr. and Mrs. Alex. Culver, and Miss Bertha Baker of Los Angeles Sunday.

Miss Hazel Eldred has returned from Los Gatos where she has spent the greater part of the summer with her sister, Mrs. Dr. Anthony.

Among the recent visitors to the beaches were Mr. and Mrs. C. L. Smith, Mrs. J. H. Forehand and daughter, Miss Flora, Mr. and Mrs. J. J. Crain, Mr. and Mrs. George Burns, Mrs. Stewart and daughter, Miss Anna, Miss Helen Smith, Mrs. Charlie Mace, E. K. Pierce, John E. Hibsch and family.

Mr. and Mrs. John F. Anderson and the Misses Maneta and Phoebe Seer of Pasadena recently visited Mr. and Mrs. H. E. Fobes.

Mr. and Mrs. Charles W. Crawford and family have returned from a stay of some months at Ocean Park.

Mr. and Mrs. Harry Hendrick have been visiting Mr. and Mrs. George Ellington at Bouquet Canyon.

Hollywood.

DR. AND MRS. E. R. SHRADER entertained Friday evening with a delightful dinner party at their home, in honor of their son and bride, Mr. and Mrs. E. Roscoe Shrader, of Delaware. A basket of goldenrod constituted a pretty centerpiece for the table. The guests were: Mr. and Mrs. E. Roscoe Shrader, Mr. and Mrs. C. Weston Clark, Mr. and Mrs. R. M. Hicks, Mrs. Ellen Boothe, Mrs. A. G. Hicks, Miss Ethel Shrader, Miss Marian Crandall, Jeanette Clark, C. Le Roy Lowman, A. W. Jackson and Master Perry Boothe.

Dr. and Mrs. Shrader also gave a 6 o'clock dinner last week, when several artist friends of their son and wife were guests for the evening. The delicious repast was served at the small tables. Each was daintily decorated with a group of Cecile Bruner roses and maidenhair fern. Covers were laid for: Mr. and Mrs. William Wendt, Mr. and Mrs. C. Weston Clark, Dr. and Mrs. Shrader, Mrs. Maud Davis Baker, Miss Elizabeth Waggoner, Miss Scofield, Miss Shrader, Jack Wells and Antone Anderson. During the evening some delightful music was rendered by Mr. and Mrs. E. Roscoe Shrader and Miss Shrader.

Mrs. A. E. Stellar and three children left for the East Friday. Mr. Stellar and Miss Virginia left Wednesday for Texas, where Miss Stellar will enter upon her second year at college. Mr. Stellar will then join his wife and family in Nashville, Tenn.

Mrs. W. S. Hunkins, with her daughters, Misses Ethelyn and Mildred, and son, William, of Minneapolis, arrived in Hollywood last week, and are stopping at the Las Palmas Apartments. Mr. Hunkins will join his wife and family in December. They will make their headquarters in Hollywood and motor to the points of interest in Southern California.

Mrs. Emma C. Henderson and Miss Cox have returned from Yosemite Valley, where seven delightful weeks were spent in the valley, at Glacier Point and Wawona. Mrs. Henderson and Miss Cox will spend September at Santa Monica, returning to Hollywood October 1.

Mr. and Mrs. Charles H. Lippincott and children are home after two months spent at Balboa Beach.

Miss Mary la Grange, daughter of Mr. and Mrs. F. M. la Grange, left this week for Palo Alto, where she will enter Miss Locky's School for Girls.

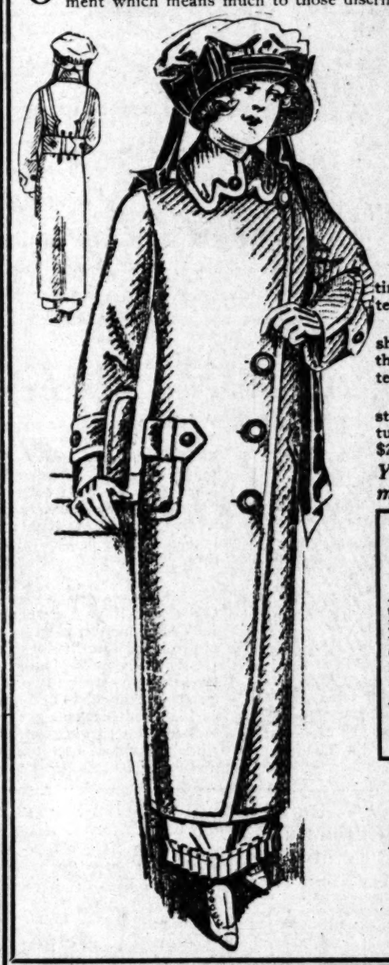
Mrs. Edgar Middleton of Fellows, Cal., who with her husband are guests of their parents, Mr. and Mrs. E. J. Schneider, of No. 513 Oakhurst drive, was hostess at a pleasant luncheon Thursday afternoon, in honor of Miss Kathleen Lockhart, who has recently returned from London and Paris, where she has scored a wonderful success for a young singer. Covers were placed for: Mrs. Schneider, Miss Virogue Baker, Miss Eleanor Hornby of Ann Arbor, Mich.; Miss Rachael Baldwin, Miss Lea Arries, Miss Nina Schneider and the hostess.

Miss Celia Gray complimented Miss Beryl Mitchell with a unique luncheon at her home, No. 1836 Carmen avenue, last week. Miss Mitchell left Monday for Santa Barbara to attend the Domestic Science School. The table centerpiece was a miniature kitchen, attended by dolls dressed as cooks. At each guest's place was a dainty dish for a souvenir of the occasion and cards on which were hand-painted cooks. Those present were: Mrs. Clarence Davidson of Burbank, Mrs. Glenn Mott of Fresno, Miss Dorothy Metz of Sherman, Tex., and Miss Mabel Cochran of Kansas City, Mo., and from Hollywood: Misses Beryl Mitchell, Nina McMillan, Hilda Mutton, Beulah Mott, Katheryn Davidson and Winnifred Montgomery. Some splendid music and conversation were enjoyed during the afternoon.

Mr. and Mrs. Wallace Kidder entertained the Auction Bridge Club at their home in Laurel Canyon last Monday evening. The prize for the evening went to Mrs. Leslie Barnett. Members of the club present were: Mr. and Mrs. Herbert Coombs, Mr.

Fashion's Latest Word: New Fall Coats and Suits

OUR showing of the new Fall Coats and Suits is now ready—an announcement which means much to those discriminating women who appreciate the chance to view a really wonderful assortment of exclusive, carefully tailored garments. Never have we been prouder of our showing than we are of this present array of fine Coats and Suits. The linings and materials, the designing and finishing of our Fall Styles are absolutely without a peer in the city. As always, we've paid careful attention to fitting the unusual sizes—small women and misses as well as the larger figures (42s and 44s.) We know we have just the coat and suit you've been hoping to see, at a price that will please you.



Suits—a wonderful collection of distinctive, aristocratic suits in all the new materials and styles. Priced from $25 to $75.

Coats—made as no other house can show them. Big, roomy garments, many of them in exclusive design and imported materials, $15 to $65.

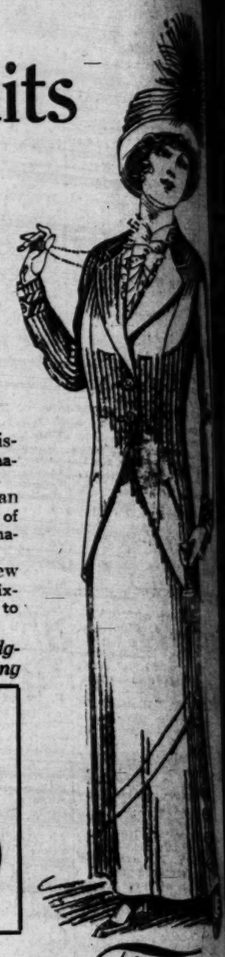
Three-quarter length Coats—the new style is splendidly represented here in Mixtures, Checks and Plain Coats, at $12.50 to $25.00.

You owe it to your own artistic judgment to see our Fall Array before deciding

Linen Suits at $5

A most unusual opportunity—fine White and Natural Linen Suits, as well as White Cotton Corduroy, in Coat Suit, Norfolk and Russian Blouse styles.

Values to $20



Wright & Peters' Shoes for Women

Harris & Frank (INC.)

MENS & BOYS' WOMENS & GIRLS' OUTFITTERS

437-441 SO. SPRING ST.

"THE STORE OF BIG VALUES"

Schaefer D.G.Co.

S.W. Cor. 7th and Hill

16-Button Length White Kid Gloves..... $1.

New Silk Petticoats.. $1.

Great Suit Sale Monday

Suits formerly selling for $15.00 and $20.00; odd lots and broken lines, including blacks, blues and grays, fancy mixtures and a few white serges. Reduced for close-out to..... $9.75

Big Hosiery and Underwear Sale

Misses' and Boys' SCHOOL HOSE..... 15c

25c Women's Black and Tan Hosiery, 3 pair for 50c..... 18c

Women's 50c Silk Hose
Women's full fashioned Silk Boot Hose in black and tan; 50c value. Special for Monday, 3 pairs $1.00. 35c

Women's 15c Vests
Women's low neck Swiss ribbed, sleeveless vests, trimmed with fancy crochet yoke; on sale Monday at 9c. 9c

75c Union Suits
Women's fine Swiss ribbed union suits, low neck, sleeveless; knee length, 75c value, Monday at 49c. 49c

New Corduroy Dresses Monday

A remarkable offering of 50 Corduroy Dresses, trimmed with buttons down the front. Come in black, brown and navy. They are beautiful dresses. Choice of this entire lot at a price you can't resist. $3.95

Handkerchiefs
Women's 5c Handkerchiefs. Special for Monday..... 3 1/3c

Men's and women's 7½c Handkerchiefs; sale price..... 5c

Men's and women's 10c and 12½c Handkerchiefs, sale price..... 7½c

Men's and Women's 25c Handkerchiefs; sale price..... 15c

Men's $1.00 Shirts 69c
Here's a special bargain for Monday. Men's good quality Madras and Percale Shirts—$1.00 values—on sale Monday at 69c.

Men's Underwear 19c
Men's good quality Poroskuit Underwear—35c value. On sale Monday 19c.

25c Suspenders 12 1-2c
Good and well made Suspenders; substantial leather ends; regular 25c. Monday 12½c.

$2 Black Petticoats
Special for Monday. We will place on sale black Halcyon Messaline Petticoats, $2.00 values for 98c. 98c

$3.00 Silk Waists
Special for Monday. We place on sale big lot of Silk Messaline Waists; assorted colors and black, $3 vals. for $1.95. $1.95

Norfolk Suits
Misses' and Juniors' Navy Blue Serge Norfolk Suits, actual values on sale Monday at

Weaver-Jackson Co

Largest Hair Store and Toilet Parlors in the West

443 SOUTH BROADWAY



Toilet Service Supremacy

By always giving our patrons a toilet service that in every detail meets every dainty requirement of the most critical—the supremacy of the Weaver-Jackson parlors has been established. Here you may enjoy every refinement that good taste can provide—and every advantage that science and skill can command.

Sunburn and Tan

due to vacation exposures, quickly, effectively and pleasantly removed by our expert service.

How to Beautify the Complexion

Mme. Marion Burton's LOLETA

A TRIAL BOX FREE WE WANT YOU TO KNOW Loleta

The Marvelous Beautifier

It produces a beautiful complexion

Makes Any Woman Look Years Younger at Once

CLEARS THE SKIN OF BLEMISHES



Loleta removes the shine from the face and nose—and keeps it off— The effect of Loleta is lasting—

BEAUTIFIES THE COMPLEXION IMMEDIATELY

Women who cannot use powder because it shows—it roughens their skin—can use Mme. Burton's Loleta with perfect success. It makes the skin like velvet—

Beautiful Women who use Loleta say—"There is Nothing So Good."



It removes Blackheads, Pimples—Sunburn—Freckles—Oily Skin—or Tan—prevents and removes Wrinkles—

Price, 50c. For sale at all Druggists and Dept. stores.

FREE If you have never used Loleta you can obtain a trial box by mail for 4c in stamps—or by calling at

Weaver-Jackson Co. 429 South Broadway

Furs

Fur, Lined Coats

We repair, renovate, remodel or make to order, fur lined auto coats

Colburn's

Furs Exclusively

806 S. Bdwy. Los Angeles

Rosenblum Bros.

LADIES' TAILORS.

No Deposit Required.

720 South Broadway, Fifth Floor.

DANZIGER

LADIES' TAILOR

432 South Broadway.

Home F1482. Main 8321.

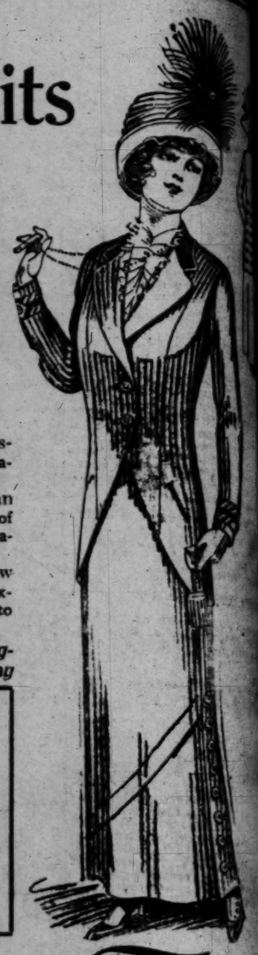
B. GINSBERG

Exclusive Ladies' Tailor.

Reasonable Prices.

Rooms 505-6 BUMILLER BLDG., 430 South Broadway, Los Angeles, Cal.

uits



& Frank (INC.)

OYS' } OUTFITTERS
RLS' } SO. SPRING ST.

16-Button Length White Kid Gloves..... $1.9

New Silk Petticoats.. $1.9

$9.75
r Sale
5c Vests
k Swiss
s, trim-
chet yoke; on
9c

Suits
ribbed
sleeve-
5c value, Mon-
49c

$3.95
hirts 69c
n for Monday.
dras and Per-
alues—on sale

ear 19c
rosknit Under-
sale Monday

12 1-2c
spenders; sub-
; regular 25c.

ists
$1.95
assorted
or $1.95.



Norfolk Suits
Misses' and Juniors' Navy Blue Serge Norfolk Suits, actual $7.50 values on sale Monday at $4.95

ros.
RS.
ed.
ay,

ER
OR
lway.
Main 8321.
G
ilor.
LDG.,
geles, Cal.

LYONS
Ladies' Tailor
High-Class Tailoring
Popular Prices
Fifth Floor, 444 So. Broadway

BARRON & C
Ladies' Tailors
424 South Broadway
Broadway Central Bldg.

BON TON
347 South Broadway
High-grade Millinery at Popular Prices. Hats for everybody

"Make-Room" Specials
To Crowd the Men's Section

—Regular 25c Men's silk half-hose —all colors and sizes, Monday.... 19c
—Men's "Porosknit" Shirts and Drawers, each..... 39c
—Men's "Porosknit" union suits, all garments..... 85c
—Regular 25c and 50c knit neckwear —in all colors and patterns. Monday.... 25c
—Remnants of 25c hose guaranteed Men's half-hose special Monday, pr 12½c

"MAKE-ROOM SALE"

Dollar Cape Gloves
—Clever Buy
—50 Doz. Pairs
—One Clasp, Tan
89c

NOWHERE else in Los Angeles can you buy these gloves for less than $1 a pair—they are absolutely the best $1 glove ever turned out from the factory.
—They come in all women's sizes, as well as in every size for girls—they are just the thing for school wear—serviceable, smart and perfect fitting.
—One clasp—in tan only—Monday while 50 dozen pairs last, at pair 89c.

The Second Week of This Specially Organized Annual Event Abounds in Rare Economies That Only the Most Extraordinary Merchandising and Deep-Rooted Determination to Have Only Clean Stocks Can Bring About

2000 Yards 10c to 25c Embroidery, Yard 6c

A MAKE-ROOM special that hundreds of women will take advantage of—over 2000 yards of beautiful nainsook and cambric embroideries in edges, insertions and beadings to match—new dainty eyelet, shadow and semi-blind designs—some very pretty lace effects included.
—Widths from 1 to 7 inches—values up to 25c, special Make-Room Sale Price, Monday at 6c.

Values to $1.25, 27-inch Swiss Embroidery Flouncings, yard..... 49c
Values to 35c, 18-inch Corset Cover Embroidery Flouncing, yard..... 15c
Values to 75c yard, 22-inch All-over Embroideries—Monday, at the yard..... 75c
Values to 10c, Colored Embroidery Edges—Special Monday, yard..... 4c
Values to 25c, Embroidery Samples—Special Monday, at, each..... 5c

SUNSET M-7021 DAYLIGHT STORE HOME 10132
Jacoby Bros.
331-333-335 South Broadway
"SOMETHING NEW EVERY DAY."

10c "Make-Room Sale" Ribbons 10c
Widths 4½ to 6 Inches; Values to 35c Yard

AN ITEM that spells opportunity to every mother of a school going girl—an immense assortment comprising broken lines, odd lots taken from our regular ribbon stock and offered in this sale at a price regardless of what the goods are really worth.
—The variety is endless—plain colors, novelties of every description, stripes and Persians, etc.
—Actual values up to 35c, Monday 10c.

—Make-Room ribbon special No. 3—full line of satin taffetas and taffetas—4½ in. wide—all colors and black and white. Monday at yard.. 17c

—Make-Room special No. 2 — the famous "Aero" satin taffeta ribbon—in all shades—5 and 6-inch widths. Also flowered effects in exquisite new colorings. Values up to 40c Monday at yard 25c

—Make-Room special No. 4—a new line satin edge novelty ribbons—6 inches wide—finest grade taffeta ribbons in satin edge of contrasting colors. Special Monday at yard 35c

Save From $5 to $15 on Swell New Fall Suits $25

Monday, Third Floor, at

—Every Suit a Gilt-Edge Testimonial to Jacoby's Supremacy in the Garment Field—Both as to Style and Value

—However, it is the intrinsic value, the style and practicability that characterizes these suits at $25, rather than the low price that will appeal to you most.

THEY represent the greatest line of women's suits to sell at $25 ever brought to Los Angeles, and the moment you see them you will say to yourself, "Now, here are the kind of suits one likes to wear."
—$25 suits that are making scores of new friends for Jacoby's every day in the week.
—Many of the models are reproductions and modifications of some of the most eminent Parisian designers' master creations.
—Suits that embody all the clever ideas and smartness of construction that distinguishes garments that sell at a much higher price.
—Included are the rich novelty trimmed and slashed effects, as well as models with the new long graceful lines that have so many ardent admirers.
—The materials used are those in greatest demand and strictly fashionable—the line of colorings show all the popular new shades for Fall —as soon as one sees them the exceptional value at $25 is realized.





A Wonderful Showing of Auto, Dress and Utility Coats—$12.50 to $85.00

THERE is a style, snap and finish to them that will instantly win your approval and after you have inspected them carefully and see how well they are tailored and how smart the styles are, the price will become more pleasing to you still.
—There are the new mixture materials and double-faced fabrics, artistically and tastefully designed in models that carry out to the last line and stitch, the newest and most advanced ideas in coatdom.
—Bound edges and self-strap trimmings are largely in evidence.
—The evening and dress coats show styles that are adapted from the smartest and most exclusive Parisian productions.
—Materials are broadcloth, brocaded velvet, velours, charmeuse and satin—ornament and braid trimmed, as well as plain effects.
—Prices from $12.50 to $85.00.

150 New Fall Tailored Hats Superior in Style and Value at $5.00



THESE are hats that enjoy the most tremendous vogue—not alone because of their dashing style and ultra becomingness, but also because of the fact that they come from the ateliers of the most famed creators of tailored suit hats in New York and Chicago.
—Every one is a sample and possesses some little different touch from its neighbor that calls forth further expression of delight and admiration.
—The collection includes the swellest new picture models and small effects in finest imported French felt and velvet—there are styles suitable alike for both women and misses.
—If we owned them in the regular way, not one could be sold for less than $10—your choice Monday $5.00.

Tailored Hats That Have No Duplicates at $9.75

THIS lot of wonderfully stylish hats at $9.75 comprises the cream of the fairest productions of such houses as "Gage Bros.," Chicago, and other establishments of equal celebrity in the world of millinery.
—If the prize models of the $20 collections in other stores were gathered together in one group, they would not reflect greater style or beauty than those we offer Monday at $9.75.
—Tailored models that represent the highest point of achievement in gorgeous plush velvets and rich imported French felts, trimmed in the clever new fancy ostrich bands and rosettes of moire and plain ribbons—artistically constructed models in the most favored of the new Fall shades and white, Monday $9.75.

Such hats are nothing if not authoritative in style and distinctly high class in workmanship. The superb groups of arresting millinery now on exhibition, more than maintain our acknowledged pre-eminence in all that pertains to women's fashionable head gear. Our entire millinery floor radiantly ready for the most critical inspection.

Superb Display Chiffon Dancing Dresses $15 to $29.50

THESE are the dresses that society has gone wild about—lovely new creations in finest chiffon, as well as the rich and gorgeous Charmeuse silk evening gowns—in the different styles the new pannier model stands out a work of art and beauty simply matchless.
—Other models portrayed are daintily trimmed with clusters of French flowers and many have the extremely graceful new accordion pleated flounces—all the soft new evening shades for Fall are shown. Another model shows the surplice bertha effect that gives the long broad lines from the shoulders down, which is becoming to all figures. Distinctive and effective models moderately priced in introductory offering Monday. Third Floor.

Announcement Extraordinary!
Exquisite Columbia
Medallions FREE



Jacoby Bros.' Liberal Offer
Of Interest and Importance to Everybody

To prove our appreciation of your good will and substantial patronage, as well as to show the progressive spirit and make many new friends

Beginning Monday, September 9th, We Are Going to Give to Our Patrons ---FREE Beautiful High Class Medallion Portraits

PERFECT and artistic reproductions of your own photographs — a valuable keepsake of lasting permanence, that will not fade or break. These six-inch Medallions are in porcelain effect—a gift worthy of us to give and worthy of you to accept.
They are sufficiently handsome and elegant to hold a place of honor in your home, and will be appreciated by every member of your family.

These Exquisite Medallion Portraits Cost You Absolutely Nothing

THEY are superior to any hand-work; they have the soft finish and artistic excellence of hand-painted ivory or porcelain miniatures. We guarantee the likeness to be an absolute facsimile of the photograph furnished.
Beauty and refined—an ornament to the home—the result is sure to be satisfactory. Can be washed when soiled, time harm—preserving forever the features of those you love.

How to Secure One of These Medallions FREE

WHEN you make a purchase (of 10c or more) at any department, ask the salesperson for a Medallion Ticket. Take this ticket, together with your sales-check, to the Medallion Booth (located on first floor.) Here it will be punched for the amount you have bought. When you have made purchases to the amount of $10, bring your ticket, with the photograph you wish to have reproduced, to the Medallion Booth.
You will receive the Medallion in about three weeks. Your photograph will be returned at the same time, unharmed.
If you wish, you can buy a Frame for the Medallion at our wholesale price, 75c to $1.50.
The Various Styles of These Medallions Are Now On Display at the Medallion Booth—First Floor.

Jacoby's

Great "Make-Room Sale" Laces
Savings Enormous

Values to 15c, Pure Linen Torchon Laces, yard..... 5c
Values to 20c Fine Valenciennes Laces, yard..... 5c
Values to $1 handsome Venise Laces, at yard..... 25c
Values to 20c Cotton Cluny Laces, at yard 8⅓c
Regular 35c values, wide Normandy Val. Laces, yard..... 12½c
Values to $1, ⅜ to ½ yard yoke lengths, each. 49c
Values to 10c, fancy laces in broken sets—all kinds, yard..... 2c

YOUR Best Waist Opportunity in the "Make-Room Sale"



IF YOU have the slightest need for lingerie waists then there is every reason you should attend this sale, for you will be able to secure positively and absolutely the very best bargains in high-class merchandise ever offered this season.
—We have gone through our entire stock and weeded out all broken lines regardless of cost and former selling prices and grouped them into four irresistible price lots as follows:

Impossible to Resist These $2 Lingerie Waists, 89c

AT 89c you have your choice of hundreds of waists that have been selling up to $2 that are displayed on three large bargain tables and arranged according to size for easy choosing.
—Materials are cotton voiles and other lingerie fabrics—high and low neck styles—all have beautiful fancy yokes and extremely pretty sleeves—an immense variety to choose from at 89c.

Waists Up to $2.75

NEVER before have such waists sold at $1.00 —$1—there are numbers of them that you could not touch in other stores for less than $2.75—stunning lingeries in low and high neck styles with elaborate novelty yokes and sleeves trimmed to match. Two tables heaped high at this price, $1.

Waists Up to $3.25

THE regular prices of these waists ranged up to $3.25 and even higher. A marvelous assortment to choose from in daintiest and most exquisite fabrics, fashioned in the very latest and most wanted styles. All extravagantly garnitured with lace and embroidery—low and high neck styles—in all sizes. $1.49

SALE 4th FLOOR

Lingerie Waists Worth Up to $5, now $2.95

IF YOUR waist price is around the $5 mark, don't overlook this lot at $2.95. The assortment comprises some of the handsomest novelties that ever sold this season at $5.00.
—The most delightful styles in novelty lingerie waists imaginable—both high and low neck styles.
—Only a few that were less than $4.50 and $5 —your choice Monday at $2.95.

Special—High-Grade Corsets in "Make-Room Sale" at $1.00

YOU will seldom find a sale so pretentious or of such importance. These splendid full fashioned corsets in medium weight—made of extra quality coutil—lace trimmed and boned with duplex steels and with extra heavy web elastic hose supporters attached. Special price for the Make-Room Sale on the SECOND FLOOR, $1.00.

"Make-Room Sale" Silks

Yards Regular $1 New Fall Yard-wide Silks, at Yard..... 79c

One of the most important shipments of high-class messaline silks we have ever received and what makes it specially attractive is the fact that they are Fashion's most popular dress wear.
—They are of soft rich quality in the very latest and most desirable color effects and white and black.
—These Figured Silks regularly retailing at $1.25 and $1.50, offered in short lengths of from ten to fifteen yards, to sell Monday, at yard..... 89c
—There will be doubtful if you will ever again have the opportunity to select of such a magnificent collection of rich, exclusive silks at the bargain price of 89c.
—Every piece is of colors and designs that is well nigh matchless and every piece in the lot worth less than $1.25, with the majority of them priced at $1.50. Your choice, Monday, at 89c.

Yards Fine Chiffon Taffeta—all colors—at yard..... 89c
Yards Fine pure silk Fongee—at yard..... 89c
Yards Satin Messaline—very desirable—yard..... 79c
Yards Satin Infinia—good quality—at yard..... 79c
Yards Satin Duchesse—extra fine quality—Monday, yard..... 89c

35c & 50c Sample Collars . . . 12½c

BEAUTIFUL fresh crisp samples of imported laundered collars —well embroidered patterns in neat floral designs—many styles to choose from—all sizes. 35c and 50c values, 12½c.

Best New 25c Net Chemisettes . 17c

JUST in by express another fine shipment of those popular chemisettes—plain net and shadow lace effects—all sizes—in ecru, black and white. Regular 25c values, Monday, at 17c.

—All silk elastic belts — black and colors. Regular 50c values. Make-Room Sale price 25c
—Regular $1.25 and $1.50 leather lined leather bags—best styles. Make-Room Sale price 69c

Dozen Large Hair Nets Regular 5c Ea. 19c

—Largest size finest silk hair nets—all shades.

"Make-Room Sale" Jewelry

Odds and ends worth to $1 ..... 12½c
Odds and ends worth to 35c... 5c

Pure Silk Hose, Pr. 25c

PURE silk hose with high spliced double heel and toe and garter top. These are especially priced for the Make-Room Sale and there are just enough for one day's selling, Monday, at 25c.

Seconds 50c & 75c Hose, Pr. 29c

SECONDS finest 50c and 75c lisle hose at 29c pair. Come in black, tan, white, pink, blue and nearly all shades—all made with double garter top and high spliced heel and toe—slight imperfections—all you want Monday, at, pair, 29c.

Final Prices On All Parasols In "Make-Room Sale" Monday



Exactly 23 parasols that are worth up to $2.50 in white, blue, pink and lavender—Monday at..... 95c
Exactly 20 parasols in blue, white, pink and fancies—values up to $4, Monday at..... $1.95
Exactly 12 parasols in beautiful novelty effects —values up to $6, Monday at..... $2.45
Exactly 6 parasols—exclusive ideas that have been selling up to $7.50, Monday at..... $3.45
Exactly 90 parasols in lots too small to classify —Monday at reductions of ONE-FOURTH.

The Broadway Will Be Open All Day Monday—Welcome G. A

—The gates of the city and the doors of the Broadway Department Store are open wide to welcome you.
—America owes you much, more than she can ever repay. Your uniform is a coat of arms of honor, respected by every American citizen.

—The Broadway Department Store extends to you every courtesy within its power. Make the store your quarters—the rest rooms and information bureau are at your service.
—May this be a joyous time to each and every one of your members. Again we say—Welcome.

Sale Toilet Soaps—Box 3 Cakes 16c

—High grade toilet soaps, the "Savon de Orient" line. Three wrapped cakes to the box. This is the usual 25c value. Assorted odors. Rose, violet, sandalwood or coryopsis, etc.
—This price heads a list of other important toilet goods features.

Sal Hepatica, Mfrs. 25c size 19c.
Listerine, Mfrs. 50c size 39c.
Rose Water and Glycerine, 7c.
Tooth Brushes, 15c and 25c values 12½c.
Celso, Mfrs. 25c size 18c.
Pinaud's Eau de Quinine, Mfrs. 50c size 39c.
Danderine, Mfrs. $1 size 69c.
Williams' Tooth Paste 19c. With metal tooth brush holder.
Colgate's Talcum Powder 15c, 25c size, all odors.
Rubber Toilet Sponges 15c—for cream or powder.
—Aisles 6 and 7—

Watch Repairing and Engraving

—Here's a department in which we excel—repairing jewelry, watches and clocks, etc.; also engraving. Aisle 3.

DON'T WORRY — ARTHUR LETTS — WATCH US GROW
Broadway Dep't Store
HOME 10571. BDWY. 4944. BROADWAY COR. 4TH. L.A.

Free Developing

—Bring in your films Monday, we do the developing free with all print orders. Front Aisle 8.

2-Clasp Pique Glov

—Most appropriate for street wear. Choice of and tan. Really surprising this value, in Pique gloves. You'll not be satisfied with less
ALL LINEN INITIAL HANDKERCHIEFS, EACH .....
—These come packed half dozen in a box. well made. Choice of all initials.
—These sell at 10c each or $1.15 dozen.

Surely You Cannot Mean $15.00 for These New Fall S



Purchase 50c Box Papers .. 36c

"Whiting's" Quality Linen Finish Stock

—You all know the Whiting's box papers. High class and every box in the lot a 50c value.
—Linen finish stock. Some drawer style boxes. We purchased a big lot and offer them while they last at 36c box.

LUNCH SETS 15c.
—Fancy decorated. One cloth and 12 napkins.
BULL MOOSE NOVELTIES FOR TABLE USE, 10c and 20c each.
PAPER DOILIES 5c to 15c doz.
—Rear Aisles 2 and 3—
HEADQUARTERS FOR SCHOOL BOOKS AND SUPPLIES.
—Our complete stocks and our saving prices make this the logical headquarters for school books and supplies for all the grade and county schools. This department rear aisle 2.

Wonderfully Attractive Dress Hats—New for Fall .. $10

—Just a peep into the boxes of the charming new dress hats that are to be a feature of our merchandising Monday, will convey to you, in a measure, why this millinery department is winning such distinction for beautiful millinery at a low price.
—We are studying the wants of Los Angeles women. Meeting their requirements, fashioning millinery that is practical, that has every style touch the season demands.
—Putting millinery upon a solid merchandising basis, giving the best value possible for the money.
—These we present include the desired trimmings, shapes and colors that are now being sought. Velvet, moire silk and fine felt shapes for street wear or for the more dressy occasions.
—Trimmings of fancy ostrich feathers, silk laces, new ribbons and ornaments. The late colors are represented as well as black and white. Surely this millinery will appeal to you at $10.

—That's what the writer said when he saw them. That's what you'll say to yourself when you see them.
—New Fall Tailored Suits that have come to take possession of this garment department, establishing a value precedent that is even greater than sale news.
—$15 Suits that were made with the value idea uppermost. Better suits for $15 than you'd ever expect to buy at this price, except under extraordinary circumstances.
—Five of the suits pictured.
—Every suit an important feature at the price.
—We've determined to win your patronage on the value basis. These $15 suits will become famous throughout Los Angeles. How can they help it?
—No, indeed, not ordinary suits. These brief descriptions of a few models pictured proclaim their values.

Model A at $15
—Of brown mixed suiting, excellent quality. Straps of same material across back. Button trimmed. Lined with good quality satin. Very exceptional at $15.

Model B at $15
—A gray mixed suiting, fashioned with a clever military collar and lined with good satin lining, completes this splendid value at $15.

Model C at $15
—Brown whipcord, hard twisted, firmly woven is the material used in this smartly tailored suit. A good satin lining. Where have you seen the equal of it at the price?

Model D at $15
—A fine quality navy blue serge suit, trimmed with silk braid. Well made throughout.
—Listen! This suit is lined with Skinner's satin. Remarkable at $15.

Model E at $15
—Fine quality navy blue cheviot suit. Coat has cord silk lapels and lined with Skinner's guaranteed satin.
Note the clever way in which it is trimmed with buttons. A big feature at $15.



$1.50

Blazer Sweaters $1.95
—Blue and white, red and white and black and white blazer sweaters of good quality all wool yarn. Military and sailor collars.
—Sizes for women and misses, $2.50 the regular price. Special, $1.95.

Clever New Net Waists at $1.50
—These have just been unpacked for greater value interest in the waist section. Bought away under value and priced accordingly.
—White and ecru. You'll be surprised that such charming waists can be sold for so little.

Oh! See the New Long, Black, Caracul Coats
—Can you imagine coats of better quality at such a price? —Splendid quality caracul lined with different colored satin.
—Here's a coat that you could not ordinarily duplicate at anywhere near the price.
—Caracul is again to be prominent for Fall. They're so warm and comfortable.



A E B C D

Girls' New Dresses for School Wear $1.50

—Made of Galatea in striped or small checks. Some have sailor collar, trimmed with plain blue band and red tie. Several different styles.

Sateen Bloomers 39c
—Children's black sateen bloomers for school wear. A special feature at this price. Elastic tape at knee. Sizes 2 to 12 years.

Thread Silk Boot Hose 35c
Women who want sheer thread silk boot hose at an inexpensive price will appreciate this opportunity. Strength where strength is needed and sheerness where it shows most.
—35c pair or 3 for $1. Aisle 8.
SILK LISLE HOSE, 27c—A saving of over 25 per cent. on these fine silk lisle hose for women. Some are embroidered; full fashioned. A Monday event; 27c pair.
UNION SUITS, 33c—Low neck, sleeveless union suits for women. These have lace trimmed knee; fine ribbed, neatly finished and trimmed. Really an opportunity at 33c. Aisle 7.

Children's Stockings 8⅓c
—A special price for stockings that have double heels and toes and triple knees. Splendid for school children. Strong yarn, fast colors. 81-3c is a bargain price.

School Outfitting Week

American Boy

—We plan to meet the needs of the thousands and thousands of boys and girls who will this week be outfitted for the coming school term. The Broadway, as usual, is prepared in a way that makes it the logical headquarters for everything you need in clothes for boys or girls. Dependable merchandise priced in a way to attract you. Merchandise that will win your confidence. We particularly mention



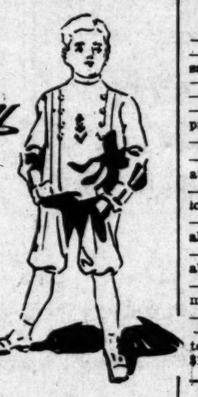
"Little Guardian" School Shoes FOR GROWING FEET
—The Broadway is famous for many things, and prominent among them is the fact that we carry Little Guardian Shoes.
—They're built on nature's own lasts. Plenty of room for growing feet.
—Made from the best of leathers to insure long service, style and comfort. Priced in keeping with Broadway stocks.
—We are ready with the best and most comprehensive assortment we have ever shown. Mothers who have been buying Little Guardian Shoes will vouch for their superiority.
—Not high priced, but high in quality.
—Sturdy calfskins or gunmetals. Extension soles.
—Lace or button styles at $1.25 for sizes 5 to 8, $1.75 for sizes 8½ to 11, $2 for sizes 11½ to 2, and $2.50 for sizes 2½ to 6.
—Many other splendid styles at $1.25 and $1.50.
—No mother can afford to overlook Little Guardian Shoes. All that you could ask and more.

PONY STOCKINGS FOR CHILDREN 25c PAIR
—The famous Wayne Knit hosiery for children. These are guaranteed to wear satisfactorily. Light weight for girls, medium and heavy weight for boys. Cost no more than ordinary hose and see how they wear. 25c pr.

American Boy CLOTHES

School Suits
Two Pairs Knickers $5

—American Boy Clothes have set the standard in Los Angeles for boys' wear and prominent among the features in this line is the American Boy School Suit, with two pair of knickers at $5.
—These new school suits in either Norfolk or double-breasted styles are built particularly for service.
—Made of all wool materials in grays, browns and tan shades.
—Each suit has two pairs of knickers. Both pairs full lined, double sewed and taped seams. Cut with the extra peg tops.
—Finished with watch pockets and belt loops. Sizes 6 to 17 years.



Sale Pongee Sil

Imported and Domestic

—There is always a big demand for pongee silks in California.
—We purpose to create additional demand by the lowness of these prices in this sale, beginning Monday.
—Both imported and domestic weaves greatly underpriced.
—Cloth of gold $1.50 yard, 36-inch; natural color. A $2 quality usually.
—36-inch Cloth of Gold $1.25. It's a big value and underpriced.
—36-inch Cloth of Gold 79c. Usually priced at $1. All silk.
—35-inch Pongee 79c. Rajah effect, all silk. Low priced at $1. Sale price 79c.
—35½-inch Pongee, silk and linen; a shirting guaranteed to wash. At 79c and $1 yard.
—28-inch Motora Pongee $1 yard. Fine for coating. Usually priced $1.50.
—36-inch Pongee 69c. Silk and linen, round thread; washable; good heavy quality.
—26-inch Pongee, all silk, Rajah effect. 49c yard. Worth more. Washable.
—24-inch Cloth of Gold 59c. This is a usual 75c value.
—Imported Shantung 89c. 32 and 33-inch widths, guaranteed rough weave; one of the best pongee weaves made. $1.25 quality at 89c.

New Black Dres
—Here are several of the weaves in black dress goods presented at special prices
—36-inch serge, $1.
—54-inch Panama, $1.
—54-inch voile, $1.
—50-inch diagonal
$2 value at $1.

$2 Mannish Suit Ins. All Wool—Y
—Here's a very new cloth for fall. A special purchase ing brown, gray, tan and
—This material would take regular way. Buying it are able to mark it



Real Hair Switches $2.45

French Switches of refined real human hair, in all the desired shades, excepting gray—30 inches long and a good $5.00 value; buy them Monday for $2.45. Main Floor, Aisle 7.

The New Fall Tan Boots at $3.50
—At $3.00 and $4.00 are claiming the attention of women who follow fashion closely. And the Broadway is specializing to a marked degree at these three prices.
—Just when tans are most favored we present tan boots to you of the best quality at the three prices mentioned.

ANGELUS BOOTS $3.
—Tan Russia Calfskins, or dark brown kid, popular blucher or button style.
ANGELUS SPECIAL $3.50.
—Dark brown kid or suede boots, also tan Russia boots.
Many other pretty styles at $4.
SHOE LACES 4 PR. FOR 5c
—All lengths, 1 yard, 1¼ and 1½. Good strong tubular kind. Regular price 2½c pair. Monday, 4 pairs for 5c.

Rogers & Bros. Silverware—Thistle Design
You should see this beautiful design in silverware that is manufactured by Rogers & Bros. Every piece is stamped R. & B., and every piece is guaranteed to be extra heavy, pure silver plate on white metal base.
—The Broadway will sell this splendid ware at the following prices:

—6 Teaspoons	60c
—6 Dessert Spoons	$1.10
—6 Table Spoons	$1.20
—6 Table Forks	$1.20
—6 Table Knives	$1.50
—6 Butter Spreaders	$1.50
—6 Salad Forks	$1.50
—6 Coffee Spoons	60c
—1 Baby Spoon	25c
—1 Cold Meat Fork	50c
—1 Sugar Shell	25c
—1 Butter Knife	25c
—1 Gravy Ladle	65c
—1 Berry Spoon	75c

7627 Odd Pieces of Porcelain

Savings Average About 50%

Factory Purchase—Some of Them Are Slightly Imperfect



—From one of the big Porcelain factories of America comes this lot of 7627 pieces odd porcelain.
—Because they show some slight imperfections or where more pieces were made for an order than were needed, we took the surplus quantities
—We are able to present these to you at about a saving of 50 per cent.
—Just one and two pieces of a kind maybe, but perhaps the very article you need most.
—Plates, several sizes, 5c, 8c, 10c.
—Cups at 7c each.
—Saucers at 3c each.
—Fruit or Berry Saucers, 5c each.
—Open Vegetable Dishes, 15c, 20c, 25c.
—Meat Platters, 25c and 50c.
—Covered Vegetable Dishes, 50c. About 300 of these; worth to $1.25.
—Cream Jugs (two sizes), 15c and 25c.
—Individual Butters, 2c each.
—Ewers and Basins, 75c each.

A Sale of Sheets and Pillowca

A September Event

—Planned particularly to fill your needs right in advance of the fall season.
—Take an inventory of your wants and be sure to attend this sale. You'll find

42x36 INCH PILLOW CASES 8½c
—Cases that are well made of a firm quality muslin. Full size, 42x36 inches, less the hems. 96 doz. shouldn't last throughout the day at 8 1-3c each.

72x90 SEAMLESS SHEETS—EXTRA GOOD AT..... 55c
—Full 2 yards wide and 2¼ yards long, less the hems. A big value for the price. Sheets that will give satisfaction. Buy them Monday, 55c each. Third floor.

LINEN FINISH 76x90 SHEETS 45c
—These sheets are made of an extra heavy thread sheeting, finished with durable flat center seams. A splendid value at 45c each.

72x90 BLEACHED SEAMLESS SHEETS 58c
—Think of getting a seamless sheet for 58c. They're made of a good, firm bleached sheeting. Size 72x90. Same sheet in 81x90 at 63c.

PILLOW CASES SIZE 45x36 ..... 10c
—This 45x36-inch bleached case that we are offering Monday is a rousing big value at 10c. You'll want several when you see them Monday. Come early.

Seamless Sheet
54x90, 63x90, 72x90 AND 76x90.....
—40 dozen in all—a mill close-up of
ity seamless sheets, that we were
secure at a big price concession.
perfect, but all unusual values
last long Monday, 45c each.

PILLOW CASES 42x36 SIZE .....
—The quality of casing is these cases
desirable for hotel, as well as
42x36 inches including hem. Each

45x36 CASES "LIKE LINEN" .....
—And they'll almost wear
of a good heavy thread casing.
less hem. Fine for apartment

81x90 "VALUE" SEAMLESS SHEETS .....
—We've named it "value" because
to be an unusual value at the
made of an extra good
yards wide by 2½ yards
each Monday.

Rugs—New for Fall . $25



—We're ready to present a wonderfully complete stock of new Body Brussels rugs. Patterns have been selected with the greatest of care. Designs that will meet the requirements of California homes.
—A very large assortment of Persian, and small figured designs.
—By far the most representative and exceptional line of Body Brussels we have ever shown at $25.

Remn'ts of Floor Oilcloth 19c
—A delayed shipment of seconds in floor oilcloth Remnants 1-yard and 1½ yds. wide. Assorted patterns. Usual 30c and 40c grades. Marked special, while they last, Monday, 19c.

Carpet Remnants Three Big Lots 29c, 95c, $1.25
—We've just unpacked three lots of carpet remnants to be disposed of at these three extraordinarily low prices.
—There's always a big demand for these. Early choosing will be best.
INGRAIN SAMPLES 20c—About 1 yard square of all wool and part wool ingrain carpet that usually brings 60c to 85c yard. Each 29c.
BRUSSELS SAMPLES 95c—Size 27x45. Bound ready to be used as Rugs. $1 to $1.25 grades of carpeting 95c each.
WILTON VELVET SAMPLES $1.25—Size 27x45. Bound ready to be used as rugs. Average $1.35 to $1.50 by the yard. Choice $1.25.

New! New! New! Fancy Curtain Nets Bungalow Nets

—We are now ready to announce a splendid new line of curtain and bungalow nets —an extensive variety of weaves in all the desirable new fall styles. We put special emphasis on the lines that have been marked to sell for 25c and 50c a yard. There are really some beautiful designs among them. Others are marked 10c, 15c, 20c and 35c.

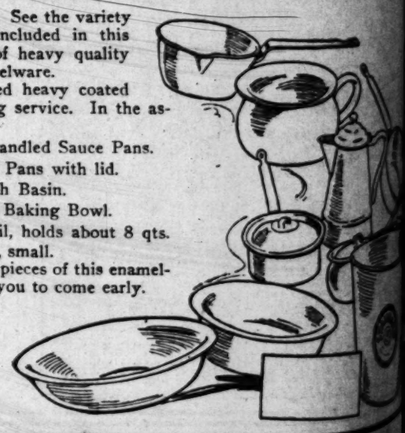
Right Out of the Packing Case New Couch Covers
New couch covers, in many colorings and designs. We believe this to be the best assorted shipment of couch covers the Broadway has ever received—and there are some very excellent values among them, too. Roman stripes, Oriental stripes, two-tone Armure, Bagdad Oriental, Kashgar Oriental, Kashgar reversible, Persian figure couch covers. Some may be had for as little as 98c each. Others for $1.25, $1.85, $2.25, $2.45, $2.75, $6.50.

Groceries

Fancy Bellefleur Apples Box $1.20
4-tier pack. Fine for eating and cooking.
EASTERN HAMS LB. 19c. Sugar cured. 10 to 13 lbs. each.
LAUNDRY SOAP 7 BARS 25c. 20 Mule Team Borax, White King or White Bear.
FANCY TABLE FRUIT 3 CANS 30c. Quail Brand. Choice of peaches, apricots or plums. Doz. $1.80.
CORNMEAL NO. 10 SACK 35c. White or yellow.
COFFEE LB. 35c. Broadway extra. Ground to any cut you desire. 3 lbs. $1.
POTATOES 10 LBS. 25c. Fancy Burbank.
FLOUR NO. 24 SK. 85c. Broadway Special. Every sack guaranteed. No. 49 sack. $1.70.
FLAVORING EXTRACT 2-oz. Bottle 25c. Van Duser's.
RUMFORD'S OR CRESCENT BAKING POWDER, CAN 25c

Remarkable Purchase
New White and White Enamelware 25
1224 pcs., Choice . . . . . .

—Look at the picture. See the variety of cooking utensils included in this September purchase of heavy quality white and white enamelware.
—This is the imported heavy coated ware that insures long service. In the assortment you'll find:
—Two sizes of long-handled Sauce Pans.
—Two handled Sauce Pans with lid.
—One large size Wash Basin.
—One size Mixing or Baking Bowl.
—One size Water Pail, holds about 8 qts.
—One size Coffee Pot, small.
—There are only 1224 pieces of this enamelware, so we advise you to come early.



Choice 25c

The New Fall Flannels are Ready Now

PHONES: Home 60411; Bdwy. 5120.

Bullock's
Broadway at Seventh

"The most perfect of my Fall Costumes will be fitted over Ivy Corsets," says Fashion.

One of the bright, particular stars — the 36-inch Cashmere Flannelette that is marked 16⅔c yard. New designs for sacques, waists and dresses. Everyone should see Bullock' new fall flannels—

—And the Swiss Challis at 20c yard; so delightful for waists and children's school dresses.

—A Shepherd Check Suiting at 15c—Another surprise for school dresses.

Bullock's — Opens at 9:00. Closes at 5:30. — Ne Varietur — Regnat Populus

Over One Hundred Dozen Feather Pillows

PHONES: Home 60411; Bdwy. 5120.

Bullock's
Broadway at Seventh

"Don't have your new Fall Suit fitted over your old corset—buy a new Ivy Corset," says Fashion.

—have come to Bullock's to demonstrate to Los Angeles women the character of the values in Pillows that Bullock's is offering, and to emphasize the reasons why every one can buy pillows at Bullock's most advantageously—

—3 lb. Pillows (19x26 in.) 75c; filled plumply with fine clean feathers.

—3½ lb. Pillows (20x26 in.) $1.00;

—Then there will be other pillows up to splendid Down Pillows at $4.50.

China Painting

—The Fall classes under Miss Mabelle Bevans are open for enrollment.

First Six Lessons Free

—if you buy your materials and outfit from Bullock's, 5th floor—Advanced lessons 50c. Classes Tuesday, Thursday and Saturday. China Firing a specialty.

$25.00! Yes, for the Most Charming Silk Dresses



—A Surprise at the very start of the Fall Season—

—A Value Surprise that equals the Style and Beauty Surprise—for the Dresses are the most exquisite Fall modes of Brilliant "Charmeuse-Charmante." In exquisite shades of Navy, Mole and Black—

—Fashion created them—then Fortune favored Bullock's and sent them to Los Angeles so that Los Angeles' women might buy them for $25.00.

—How they should sell on Monday!

—Some of them on tailored lines—the waists, shirt effects with directoire collars of self-material. Full length.

—Sleeves finished with piping—soft crush girdles of self material—large buttons—

—Others, more dressy effects with Directoire collars of cream charmeuse, vests of charmeuse with cascades of cream lace falling at each side from collars. Crush silk girdles in Roman stripe designs—

—A most unusual offering right at the start of the season—

—Then there will be new Charmeuse models at $29.50, $35.00, $39.50, and $49.50—for street and afternoon wear—extremely attractive in their simplicity and elegance—

—Navy, mole, cream, tobacco brown, and black—are the prominent shades.

—Long—simple lines; Robespierre Collars; full length sleeves; Directoire ideas; vest motifs of lace or Persian velvet—are style features.

—The mole skin fur is lovely on fall gowns of the same shade—



$25

Chiffon Velvet at $3.25

—32 inches wide, in Brown, Blue, Taupe and Black—

Just think of 32-inch Chiffon Velvet at $3.25! But you can't picture this value, until you see the quality—another superlative Bullock offering from the Silk Store—right at the start of the season—and one of the biggest velvet seasons in years. 32-in. Chiffon Velvet at $3.25 yard.

—24-inch Velveteens at $1.50 yard in every good color; 22-inch Velveteens at $1.00.
—42-inch Woven stripe velvets are priced $5.75 yard.
—Velour Chiffon—21-inch—all silk—at $2.25—in black and colors.
—and a 42-inch all-silk Velour Chiffon at $5.00.
—Every woman should see the new velvets shown at Bullock's now.

The Store for Your Boy



—Don't you know?
—Haven't you seen?
—Can't you guess?

—There are revelations in store for many, when they see the kind of Clothing Business that has been building for Boys upon Bullock's Third Floor.

—The kind of clothing that is there is one revelation—
—The kind of values—another—
—The kind of service—still another—
—The effort has been to make a store worthy—A store you would consider fit for your boy—
—It will pay you to see how much has been accomplished in the splendid suits that are ready for little chaps' fall wear.
—At $5.00, $6.50, $7.50, $8.50, $10.00, $12.50, $15.00—Sizes 8 to 17 years.
—The prettiest Double Breasted Suits—2 and 3-button styles—Full lined and peg top knicker pants.
—Clever Norfolks—single or double breasted—in grays, browns, tan worsteds, cheviots, tweeds. Sizes 8 to 17 years.
—Russian Sailor Blouses and Junior Norfolks—Sizes 2½ to 10 years, in gray, brown, blue serge, Shepherd checks and fancy weaves—$5 to $10.
—There are boys' pants and furnishings.
—You should see the waists with new military collars.
—"The Store for Your Boy"—
—Bullock's—Third Floor.

Flags!

—Didn't you know that Bullock's is headquarters for Flags?
—Cotton Bunting Flags, 4x6 ft., 85c; 5x8 ft., $1.25; 8x10 ft., $1.95.
—Muslin Flags, with sewed stars and stripes, 3x12 ft., $4.50; 8x14 ft., $6.50; 10x16 ft., $6.00.
—Bunting Flags, of wool bunting with sewed stars and stripes, 2x2 ft., 95c; 2x3 ft., $1.95; 4x6 ft., $2.65; 5x8 ft., $3.95; 6x10 ft., $5.50; 7x11 ft., $6.50—and other intermediate sizes to 15x25 ft. at $37.50.
—Buy Flags for G. A. R. decorations at Bullock's Monday.

New Suits at $29.50

—Are to be brought forward Monday in a most unusual display. There are to be Navy Diagonal cloths; Bedford cords; Mannish Serges; two toned gray and brown diagonals; diagonal cheviots in the tobacco brown; light gray English suitings—suits conspicuous for their brilliant style and tailoring.

—Russian Blouse, square cut mannish effects, long tailored cutaway models, fancy belted-in back effects. No woman should fail to see the new suits that will be shown at $29.50.

And New Coats at $25

—That are equally as meritorious as the suits and dresses. A wonder variety of styles for street and motor wear. New Chinchilla cloths, two-toned Diagonals, Zibilenes, Polo Cloth with double facing; rough mixtures; Pebble Cheviots.

—Heavy Cream Cheviots on long straight lines—with broad collars and big buttons. Then there are the severe tailored models. A rare exhibit—Coats $25.

New Jewelry

—The Parisian Ivory Jewelry that is the rage in Paris and the East—

—Beautiful pieces are being shown in Bullock's Jewelry Store at moderate prices—
—Vanity Cases, $3.50—Are fitted with mirror, powder case and double coin holders.
—Coin Holders, $1.25 (double), 75c single.
—Long Chains at $1.50 in heavy link effects.
—Necklaces and Crosses at 50c and 75c.

Bullock's Basement Store

80 Dozen Turkish Towels 10c.

150 Dozen Huck Towels at 7½c each.

A Mine That Is Rich In Value Nuggets

—Those who are interested in merchandise at the more modest prices will find Bullock's Basement Store intensely interesting on Monday.

300 Muslin Gowns 59c



—Gowns of fine, soft muslin—slipover styles—cut long and full. They have dainty yokes of lace and embroidery and are exceptionally well made. Sizes 15, 16 and 17—at 59c.

Men's Underwear 15c

—400 *dozen garments men's mesh Underwear in a most extraordinary Basement Store Sale at 15c garment.*

—Shirts, long and short sleeves.

—Drawers, ankle length. Perfect garments in every way—A most remarkable purchase brings them to us—(the overstock of a leading jobber)—so that we can sell them at the merest fraction of worth—15c garment—

300 Children's Dresses 98c

—Dresses of percale or gingham in stripe or check effects; light and dark colors—some high necks, others low neck styles. Skirts full pleated. Dresses very neatly trimmed; sizes 6 to 14 years.

Children's Drawers 19c

—Drawers of nice, soft muslin—well made—neatly trimmed with lace ruffles—sizes 2 to 12 years—19c.

300 Pairs Shoes 98c



—Sizes to 4½ only. But such good styles and such good shoes there should be a throng of buyers for them sharp at 9 o'clock. Button shoes, lace shoes, Oxford ties, pumps and evening slippers. Hardly 2 pairs alike; Patent, dull calf, kid, suede and velvet.
—While 300 pairs last, a sale of sales at 98c pr.

Linen Napkins $1.48 Doz.

—Bleached Linen Table Napkins, some large ones in the lot—but slightly soiled on the outside fold. Samples, that's why—A limited lot of Pure Linen Napkins, at $1.48 dozen.

Parasols 50c
—a clean-up of different short lines, an opportunity.
—Fancy mercerized and embroidered, in fancy colors and black. Some of this lot at less than half price. 50c.

Laces at 3½c
—¾ to 1¼-inch laces and insertions in matched sets—several torchon effects that are very pretty. 3 1-2c yd.

Damask 25c
—1400 yards of Table Damask—mercerized and fully bleached. Think of it! 54 inches wide, 25c yard.

Crash 5c *Yd.*
—Bleached Cotton Crash — good heavy twill. A feature at 5c.

At 5c Yard

—Embroidery from 1½ in. to 5 in. wide. Crisp new edges and bands—many match sets—Floral, eyelet and shadow patterns.

At 25c Yard

—18-inch Flouncings and Corset Cover Embroideries, including many hand-loom pieces. Richly wrought patterns in different effects.

At 10c Pair

—Women's, misses' and children's pin-on hose supporters — made of heavy corded elastic web, and fitted with strong fasteners.

40 Serge Dresses at $7.98

—Will be just so attractive that they should find new owners in a hurry. Very neat styles of good serge, with neat circular collars, set-in sleeves—and fastened in front with covered buttons and braid loops. Dresses similar to the illustration, in black, navy and brown, $7.98.

New Silk Petticoats $2.48

—Very neat styles of Taffeta and Messaline—cut nice and full—with deep accordion pleated flounces. Some have double stitched seams—a big range of colors to select from, including light and dark green, tan, garnet, gray, navy and changeable. Silk petticoats of such quality they should surprise the most expectant—$2.48.

Extra Size Skirts $3.98

—Skirts of Serge or Panama—in wanted styles—some plain, others with pleats and covered buttons; extra sizes—in black, navy, gray and brown—a big feature, $3.98.

Silk Stockings 25c Pair

—200 *dozen women's pure silk stockings with lisle garter tops—*

—Black only, with double toe and heel — All sizes included—A very exceptional purchase provides this extraordinary opportunity—25c pair.

Women's Vests, Sale at 5c

—Low neck, sleeveless vests, in pink and blue—All neatly taped—Sizes 4, 5, 6. Sale at 5c.

—Waist band Aprons—of good Gingham—in blue and white checks. Long aprons, cut full, equipped with pocket and long, strong strings. Just 15 dozen at 25c.



Individuality

—"Your hats are so different—so chic—so magnificently becoming"—

—More than one woman has commented with enthusiasm upon the distinctive style that marks Bullock's Hats—

—Artists choose Bullock Hats from among the masterpieces of New York milliners of renown—
—(There is no haphazardness about the selection of Bullock's Millinery importations.)
—Artists design Bullock Hats from ideas that are their own and Fashion's—
—(Bullock's Own Hats are neither copies nor adaptations.)

—And so the individuality that makes Bullock Millinery is obtained. A wonder display is being made now—an exhibit of which even Paris may well be envious.
—Welcome! Monday, to the 2nd floor salons.

Needed Notions

—Completeness of Stocks is one feature of Bullock's Notion Store—

Warren's Collar Stays 10c Doz.—Wavy wire in continuous piece. All widths. The most invisible and comfortable.
Pearl Collar Stays 25c Set—Two to set—need no sewing. Very practical.
Shoe Laces 15c and 25c Pair—Silk white Oxford shoe laces—plain and gros grain.
Plain Silk Elastic 15c to 40c Yard—In white, black and many colors. All widths.
Hat Pin Point Protectors 10c Card of 2—Prevent tearing of veils and accidents.
Carpet Tape 25c Bolt—A nice variety of colors—solid or mixtures.
Piping Edge 10c—6-yard piece—Fine lawn in several washable colors.
Kern's Perfect Stocking Supporters at 25c Pair—Strain comes on the shoulders. Sizes 4 to 14 years.
Machine Belts 25c—Of round leather—standard kind.
Wire Hairpin Cabinets 10c—Assorted styles and sizes.

SOCIETY.

and Mrs. Sam Porter, Mr. and Mrs. Charles S. Mann, Mr. and Mrs. Leslie Barnett and Mrs. Boehner.

Thursday evening Mrs. Charles Norton was the hostess at the open meeting of the Laurel Canyon Woman's Club, when a farce, "The Editing of the Canyon City Clarion," was presented by several members of the club at Ye Bungalow Tearooms. The affair, which was most entertaining, was given for the benefit of a woman's clubhouse to be built in Laurel Canyon. Those taking part were: Burdette Hastings Norton, Manager; Zoe Place Ephlin, editor-in-chief; Dain Butterworth Price, city editor; Amy Bers Bach Porter, society reporter; Harriet Roach Mathews, poet; Dr. Jennings, national correspondent; Elvie Blake Small, reporter, and Ann Nabors, sporting editor. The scene portrayed a printing office twenty-five years hence. The staff, which edited and published the extraordinary paper with the new "pressaphone," are to be highly complimented upon their ability to publish such a unique and newsy edition. The first few papers were sold at auction, bringing large sums. A large amount was raised during the evening, which makes it very encouraging for the club women, who are working hard to begin the erection of the new building at once.

H. Powell McCullough, a San Francisco banker, spent last week-end with his aunt, Miss McCullough, at the Hollywood.

Mr. and Mrs. R. V. Wilson and Frank M. Wilson of Berkeley have taken apartments at the Hollywood this week, and will remain for several weeks. Others to take apartments at the hotel this week were: Mrs. William H. Carter and little son of Jackson, Mich.; Mrs. S. W. Botsford and mother, Mrs. M. S. Slack, while their new home is being finished; Mr. and Mrs. George W. Reeves of San Diego, S. Frye of Memphis, Tenn.; Mr. and Mrs. S. F. Howland of Long Beach, who were the guests of Orville C. Howland for the week, and Mr. and Mrs. J. D. Minister of Los Angeles.

The semi-monthly dance at Hotel Hollywood last Friday evening was enjoyed by fully 200 guests. Several dinner parties preceded the dance. Among these affairs was a dinner given by Ernest Crooke, when he entertained Mr. and Mrs. F. C. Finckle, Mr. and Mrs. R. C. Dunnigan and Mrs. R. B. Brown of San Francisco. The table was prettily decorated with Cecile Bruner roses and fern. Jack French also entertained at dinner the Misses Ruth and Clara Parks and George Finney.

Miss Helen Burford, daughter of Mr. and Mrs. A. R. Burford of La Brea avenue, left Friday for an extended visit to West Virginia, where she will be the guest of Senator and Mrs. Julian G. Hearne of Wheling, returning home about January 1.

Mrs. Harold W. Gorham charmingly entertained the Friday Afternoon Bridge Club at her home, No. 1912 Lexington avenue, this week. A delightful afternoon was enjoyed, and dainty refreshments were served. The first prize was awarded Mrs. George Eastman, while the second went to Mrs. Frank Galloway.

—o—

Burbank.

A QUIET wedding took place this week at the residence of Mr. and Mrs. L. D. Taylor, at which time their daughter, Ruth Esther, was united in marriage to Walter Earl Lawrence, son of Mr. and Mrs. H. E. Lawrence. The ceremony was performed by Rev. E. E. Lowe of Escondido. The bridal couple stood within a bewer of palm fronds and white carnations. The bride wore white messaline and carried a bouquet of Cecile Brunner roses. The matron of honor, Mrs. B. A. Kendall, sister of the bride, wore blue messaline. The groom's attendant was B. A. Kendall. Following the ceremony refreshments were served. The guests comprised only members of the immediate families. The bridal couple went to Camp Baldy for a brief honeymoon, and will be at home on Magnolia avenue, Burbank, after September 15. The groom is connected with the wholesale jewelry house of E. W. Reynolds Company, Los Angeles.

R. O. Church and family and Mr. and Mrs. H. W. Rouscup have gone to San Diego for a few day's visit.

The families of M. J. Groshong and W. T. Henderson have returned from a month's sojourn at the beaches.

J. H. Jacobs and daughter, and Mr. and Mrs. E. G. Beckwith of South Pasadena, were recent guests at the Methodist parsonage, the last named being the parents of Rev. Maynard W. Beckwith, pastor of the Burbank Methodist Church.

Mrs. Jane F. Harris has returned from a week's stay at Long Beach with friends from Arizona.

Miss Helen M. Deacon, a teacher in the Burbank schools, is making a two week's visit with friends at Hanford.

Rev. J. W. McLennan, supply pastor of the Presbyterian Church, has returned from a three week's vacation at Long Beach.

Mrs. F. E. Craig, wife of the City Clerk, is at home from a summer sojourn at Redondo Beach.

Miss Elberta Willis has accepted a position as teacher in the schools at Orange.

Miss Rena Gilkey arrived recently from Washington and has been the guest of her cousin, Miss Claire Glen. She will teach in the Fullerton schools.

The Misses Ruth and Blanche Baker of Los Angeles, were recent guests of Mr. and Mrs. B. A. Kendall.

Mrs. May M. Clarke of the Hotel Santa Rosa entertained a party of young people Monday evening, in honor of the birthday of her son, Connie. A dinner was followed by music and dancing.

—o—

Long Beach.

CLUB year books of the P.E.O. Sisterhood and Ebell were issued this week indicating the resumption of winter club life.

Mrs. E. P. Mitchell announces the engagement of her daughter, Miss Edna Bell, to Roy W. Orris. The wedding is to occur in October.

Misses Ruth and Frances Yeomans entertained a party of Pomona college people with a picnic party on the beach at the foot of Descanso avenue Tuesday evening.

Mrs. W. S. Stevens entertained Monday evening at her home on Chestnut street as a farewell courtesy to her guests, the directors of the Southern California Eastern Star Home Association. Mrs. Stevens leaves October 1 for a winter tour of the Old World.

Mr. and Mrs. A. B. Prindle returned home Tuesday from Zanesville, Wis., where they were wed last month, and are at home to friends on East Ocean avenue.

At the home of the bride Monday evening Mrs. Elizabeth Ragos was united in marriage to A. D. Whitney of Los Angeles, Rev. W. G. Cowan, father of the bride, officiating.

Mr. and Mrs. C. H. Franey, who have been spending their honeymoon in Long Beach, left Tuesday for their home in Bakersfield.

Mrs. John Essick entertained Saturday evening at her home on East First street, at a luncheon in honor of her house guest, Mrs. John Schaefer.

Mrs. W. A. Tucker of Pine avenue entertained a party of friends at five hundred Thursday evening.

Miss Mamie Allen entertained at luncheon Friday at her home on Locust avenue, complimentary to the seventieth birthday of her mother, Mrs. Carrie Allen. Guests of honor were Mrs. Rae and Mrs. Hyde of Los Angeles, who were college chums of Mrs. Allen fifty years ago in Allen Grove, Wis.

At the home of the bride's parents Tuesday evening Miss Jean Wade was united in marriage to Frank W. Long of Brawley, Cal. Rev. O. H. L. Mason officiating. Mr. and Mrs. Long will reside at Brawley.

Mrs. Eleanor Simpson entertained the Philatheas Monday evening with a cafeteria supper at her home on East Seventh street.

Mrs. J. A. Holley entertained Tuesday evening at her home on Sixth street as a farewell courtesy to Miss Ruth Reed, who is leaving for Kansas City to enter the Scarett Biboe College.

Miss Evelyn Dayman was hostess Monday afternoon at her home on Magnolia avenue entertaining the Entre Nous Sorority of U.S.C. at a miscellaneous shower complimentary to Miss Pauline Lund of Los Angeles, whose approaching marriage was recently announced.

Mrs. C. A. Buffum of Linden avenue entertained the members of the Board of Health at dinner Thursday evening complimentary to Superintendent and Mrs. W. S. Stephens.

Members of the Here and There Whist Club were the guests Wednesday at an informal dinner given by Mrs. W. S. Stevens of Chestnut avenue.

Mrs. E. Harnett entertained informally at luncheon Wednesday at the Signal Hill home complimentary to Miss Florence Dillon of Los Angeles. Mrs. H. C. Dillon and Miss Fannie Dillon were special guests. Over the tea cups the guests talked of old times in Long Beach when the Dillons were residents and before the children and started out on their professional careers and have proved so successful.

Mrs. A. K. Lindsay of East First street presided at an informal afternoon affair Friday as a farewell for Mrs. A. J. Russell, who is leaving for her home in Minneapolis.

Members of the Pana, Ill., Association picnicked Monday afternoon at the auditorium.

Mrs. Frank Schiek entertained a number of Pasadena and New Orleans friends with a picnic dinner at Bixby Park Monday afternoon.

Mrs. J. P. Curtis of Linden avenue entertained a party of Colorado Springs people at dinner Friday evening.

Mr. and Mrs. I. A. Herman celebrated their twentieth wedding anniversary Thursday evening at their home on East First street entertaining friends at a social evening.

Mrs. C. J. Bontieller entertained a party of San Francisco friends at dinner at Hotel Virginia Saturday evening.

Wedding announcements have been received of the marriage of Miss Mayme Wheeler of this city to George R. McCord of Redondo. The wedding occurred at Santa Ana, the former home of the bride.

Mrs. John F. Craig entertained with a picnic party at Point Firmin Wednesday in honor of Miss Julia Hopkins of Toledo, a sister of Mrs. George F. Craig.

Members of the Whyle-a-Wee Whist Club were guests Wednesday of Mrs. C. B. Hutchinson at her home on East Ninth street.

—o—

El Monte.

SHAKESPEARE CLUB members are delighted over the appearance of a neat little year book in white and gold, which publishes a list of officers, directors and members, gives a suggestive programme of section work and a lot of valuable and helpful information in small compass.

The year book is an innovation in the Shakespeare Club and its appearance is due largely to the president, Mrs. G. J. Charlesworth. Another innovation for the year is a fifth Friday programme, when an out-of-town lecturer will be secured in charge of the president of the board of directors, Mrs. L. R. Thompson. Club work, as formerly will be carried on by three sections: Shakespeare, Mrs. J. Williams, curator; current events and travel, Mrs. Junia G. Farrington; curator; household economics, Mrs. Rose Webster Snell, curator. Shakespeare lecture meets second and fourth Fridays; current events, first and third Fridays, and household economics, second and fourth Tuesdays of each month. The opening event of the year will be a social event known as "Officers Day," October 1, at the residence of Mrs. Grace Williams.

El Monte has this week centered her social interest in the marriage of two of her most eminently respectable young men. On Tuesday, Alfred Bangle was married to Miss Ollie Scott of La Habra at the home of the bride's parents. It was an out-of-door ceremony, and a beautiful and impressive event to the several hundred invited guests who assembled to witness it. The large porch and spacious grounds were brilliantly lighted. The ceremony was performed by the Rev. Mr. Perry of Friends Church, East Whittier.

The wedding of Roy Farmer occured Wednesday at the home of the bride, Miss Caral Surbeck at Los Nietos, the ceremony being performed by Rev. R. M. Webster of El Monte. The young couple will spend their honeymoon at Santa Barbara with perhaps a trip further north, after which they will be at home at the Farmer ranch, a delightful home near El Monte.

Mr. and Mrs. Mrs. E. A. Farrington spent several days at Redondo, returning home Monday evening.

Mrs. Paul Lester Klingerman and Mrs. Foster Dodson returned Wednesday from several days outing, the former at Newport Beach, the latter at Ocean Park, where she witnessed the fire.

Mr. and Mrs. Harold E. Ross are spending a week at Beverly Glenn, above Santa Monica. They expect as guests during the week, Mr. and Mrs. R. S. Taylor and daughter, Miss Monda, and George L. McKnight and wife, who will make "the Glenn" the objective point of an auto trip.

The families of William Shugg, Tom McMichael and George McMichael of Mt. View returned home on Tuesday, after a fortnight spent in camping at tent city, Redondo.

Miss Anna Lemos spent a few days at Redondo with the family of G. H. Robinson of Bassett. All returned home Monday.

—o—

Ontario.

IN COMPLIMENT to Miss Olive Amanda Granger, who left Friday for Menominee, Wis., where she is to spend a year at college, Miss Minnie Hubbell entertained Wednesday afternoon with a charmingly-appointed bridge-luncheon, at Belldon Hall, her beautiful home on West A street. Decorations were in pink carnations and ferns. A centerpiece of candied violets, sweetpeas and foliage added to the effect of the snowy table, resplendent in shining silver and cut glass. The luncheon was served in three courses and was followed by the bridge tournament. The first prize, a Minton cup and saucer, was captured by Miss Laurel Mawhew, while the consolation prize, a Minton plate, fell to Miss Ida Hubbell. Miss Granger was the recipient of a guest prize. Those present included Miss Granger, Miss Pearl Smyth, Miss Ruth Lewis, Miss Edith Hanson, Miss Harriet Granger, Miss Gertrude Hobby, Miss Laurel Mayhew, Miss Ida Hubbell, Miss Isabel Osborn, Miss Ruth Milliken, Miss Minnie Hubbell, Mrs. Richard H. Gushee and Mrs. Paul Wright Nichols.

Mrs. Hugh Harris Frankish, who left Wednesday night for Oklahoma City and Stillwater, Okla., where she will spend a month or six weeks visiting with relatives and friends, was the honored guest at a charmingly informal dinner party given Tuesday evening by Mrs. Charles Latimer at her home, No. 303 West State street. Red carnations and asparagus plumosis fern made an effective table decoration. The dinner was served in courses. Those present included Mr. and Mrs. Hugh Harris Frankish, Mr. and Mrs. Wilbur Walstein Smith, Miss Ruth Lewis, Leonard J. Frankish, and Mr. and Mrs. Latimer.

As a farewell courtesy to Mr. and Mrs. Frank S. Willis, who leave in the near future to make their home in Pasadena, Mr. and Mrs. Newell Royal Richardson very pleasantly entertained Thursday evening. Decorations were in red and green, blossoms and greenery being used in great profusion. The evening was spent at progressive "500" and the

Fashion's Style Secrets Too Good to

Many Quaint New Features Lend Charm to Autu

From the far-famed French designers Now "The Paris Girl" has brought Autumn Styles of queenly splendor Such as ne'er before were wrought."

The Paris CLOAK & SUIT HOUSE 609-611 South Broadway

"The Paris Girl" In Graceful Wrap of Black Charmeuse with Robespierre Collar, Turnback Cuffs and Lining of Dull Gold Showing Newest Draped Effect



Preliminary Showing Monday of First Arrivals in

Exclusive Imported Millinery

OF surpassing interest to every stylish woman will be this initial exhibition of the chapeaux upon which Parisian style creators have expended lavishly their priceless gift of artistic inspiration. Count yourself most fortunate that just a pleasant trip to "The Paris Shop" will afford you exactly the same privilege of viewing these exclusive millinery creations for the coming season you would enjoy could you visit Paris itself! It will be a pleasure to show you the many models which have already arrived.

Extremely Chic Tailored Hats for

A THOROUGHLY practical offering of just the smart, original styles in Street Hats that women are in need of at the moment. A wonderfully attractive assortment of Trimmed Felt Hats, in light and dark shades, with just the effective touch of cleverly placed trimming that Fashion demands in her newest tailored favorites. You will also be agreeably surprised at exceedingly rare values offered at these three special prices tomorrow.

An Unrivalled Offering of Newest Fall Models in

SUITS — DRESSES — CO

Tailored Suits — MONDAY SPECIAL — **Autumn C**

ENTIRELY new and most charming models in serges, boucle weaves and mannish fabrics; latest cut of coat and skirt; perfect in every detail of tailoring.

$19.50

QUAINTLY that captures heart at sight in heavy, clinging smart frocks in the weave of wool for practical other fabrics cleverly manipulated new willowy silhouette least suggestion some in the drapes

Dependable Coats

Coats that are stylish from collar to hem—new in design and immensely pleasing in effect—heavy boucle weaves, chinchilla, plaid backed imported novelty fabrics.

Models of Artistic Loveliness in the New Draped

Gowns of Charmeuse and Crepe de C

A TRULY delightful coterie of dainty new gowns for Autumn, showing the fascinating pannier effects, draped skirts, odd collars that lend the charm of olden days to these newest of new fashions! Blue in tones that vary from dark navy to the lightest Copenhagen are much in evidence, as are also dainty grays, taupe and the smart black-and-white effects.

A particularly attractive showing of new arrivals. Specially priced at $2

Here Are Three Sales Entirely Out of the Ordinary—Just Notice!

Silk Waists *Priced Up to $7.50* — $2.50

TAILORED and very pleasing fancy styles in endless variety; also the popular "Princess Pat" Chiffon Waists. An exceptional offering. See them Monday .....

Chiffon Blouses *$7.50, $10, $12.50* — $4.75

LOVELY Blouses of filmy chiffon, in all the most desirable shades, navy blue, gray, green, taupe, Copenhagen, white, black; every size in the assortment. Suitable for street or evening wear. Tomorrow.....

REMARKABLE SALE DUTCH NECK LINGERIE BLOUSES MONDAY.
Fresh, dainty blouses on which you will save from two to four times the Sale Price.

WAISTS Priced to $5.00 $1.25 — WAISTS Priced to $8.50 $2.50 — WAISTS Priced to $12.50 $3.50

Good Corsets *Vals. to $3.50* — $1.25

DISCONTINUED models in La Victoire, R. & G., Thompson Corsets and Rengo Belt. Sizes from 18 to 36, especially good assortment in large sizes.

Long Gloves *Vals. to $3* — $1.95

LONG Chamois Gloves; white and natural; $3.00 quality; also 8-button Kid Gloves; black, white, tan and champagne; regular $2.50 quality. Monday, pair .....

NOTE! **SKIRTS** *Of Linen and Pique Values to $4.50* *Sale Monday* **$1.75** SECOND FLOOR

OUR entire stock of splendidly tailored Wash Skirts, of fine linen and pique, in both white and natural shades, to be sold at less than cost tomorrow. Full assortment of sizes. Don't miss this Sale at..... $1.75

IMPORTANT **DRESS** *Lingerie, Linen Values to $19.5* *Monday Sale* **$1.75** SECOND FLOOR

ODDS and ends at 1/2 price to $19.50, in batiste Linen and Voile Dress of them elaborately fine laces and embroideries size included from misses' regular. All to go Monday at less than cost or selling price at.....

"The Paris", 609-11 S. Broadway

$15 Now Buys Ladies' SUITS



Worth Fully $25 and $30

A full page would not suffice to tell you of their worthy beauty and the astonishing selection of Sample Suits we're showing thus early in the season.

Ahead of the "Fashion Show"

Only the fact that these are Manufacturers' Samples makes such a thing possible.

Just one such opportunity in the season. This is IT.

Entrance through shoe store on ground floor

Davidson's SAMPLE SUIT SHOP 526 So. BROADWAY

BARKER BROS.

Regular Announcement Appears Today Only

In The

EXAMINER

See Tuesday's and Thursday's Times for Further Advertisments!

Barker Bros ESTABLISHED 1880

LEMAIRE

OPERA GLASSES

In Pearl, Black and Aluminum Plain or with Handle

BEST IN THE WORLD

TRADE MARK

LEMAIRE

FIELD GLASSES & PRISM BINOCULARS

At your Jeweler's or Optician's

NEW YORK OFFICE 80 MAIDEN LANE, N. Y.

SOCIETY.

were followed by dainty re-
ments. The guests included Mr.
Mrs. Frank S. Willis, Mr. and
Guy Billington, Mr. and Mrs.
Crist, Mr. and Mrs. Wil-
Fisher, Mr. and Mrs.
Miller, Miss Nell Fisher
Alice J. Polley.

wedding was solemnized
evening when Mrs. Temper-
Cunningham became
Joseph Charles LaPlant.
ony was performed by Rev.
Perry of the First Baptist
at his home, No. 553 East D

-Ka Verne.

announcement of interest is
of the engagement of Miss
M. Hayward, daughter of
Mrs. E. Lee Hayward of Dav-
Iowa, to Lawrence G. Calkins
place. The wedding will take
the early fall, date not yet
, and the couple will make
in Lordsburg, where Mr.
is engaged as a civil engineer
mpa ranching.

ladies' societies of the
Church held a joint meet-
the parsonage Tuesday after-
A most interesting composite
was rendered, and a so-
followed. Quilt blocks were
from colored tissue papers,
contest Miss Rhea Crowther
a prize a dainty cup and sau-

Esperanza and Inez Yorba
Albert Yorba of Yorba
entertained guests Friday evening,
D. Carrion and daughters
a party of friends. Music
filled the evening, and ice
and cake were served. Others
were Mr. and Mrs. A. Lehosky
Angeles, Mr. and Mrs. F. Z.
Mrs. R. Vejar, Mrs. A. H. Vejar,
Vejar, Kate Garcia, Ramona and
Grace, Estella, Ramona and
Vejar, Kate Garcia, Grace Al-
Mildred Berry of Alhambra,
Trillo of San Bernardino,
and Rose Palomares, Messrs.
Vejar, R. S. Vejar, A. Alva-
Palomares, Ray Garcia,
Palomares, Arthur Palomares,
Carrisosa, R. R. Carrion
C. Carrion.

Walker has started on an
which will include Kan-
Omaha, going thence to
to join Mrs. Walker, who
spending the summer in
and Wisconsin. They
home by the northern
expecting to arrive in about

T. I. T. Hoover of Union
Mo., arrived in Lordsburg
with his wife and three chil-
Prof. Hoover comes to fill the
of history and philosophy in
College.

V. E. Dredge on her recent
from Bellefontaine, O., was ac-
ed by her sister, Miss Carrie
who will spend the winter

E. A. SHUMATE enter-
Thursday afternoon at
home on North Eighth
complimentary to Mrs. F. A.
who left this week for Los
to reside, also in honor of
Anderson who will leave next
her future home in Imperial.
were tastefully decorated
glows and potted plants.
passed a most pleasant
Mrs. Shumate was as-
receiving and serving by
Mrs. I. M. Knopsnyder
Clarence Hoag.

Patterson entertained a
quite informally Tuesday
her home on East F street.
bers of the Fraternal
and enjoyed a social evening,
in Masonic Hall. A lemon
with a lemon pie for the win-
and a lemon seed guessing
with a box of lemon drops
were some of the features
evening's entertainment.

Winfred Jackson who has
several months at
, is the guest of her
Mr. and Mrs. R. J. Kim-
the Colton terrace.

Lorena Wilterwood and
Boyer were married at the
in Riverside Saturday.
is a niece of Capt. and
H. Morris of South Ninth
The groom is connected with
Milling Company here. Mr.
Boyer will make their home

ETTY AFFAIR was the mar-
of Miss Gladys Thresher,
of Arthur W. Thresher
, and Ray E. Goode,
and Mrs. E. D. Goode of
both young people being
in Glendale. Miss Amelia
Angeles was maid-of-
Fletcher Pomeroy of
best man. Rev. Jen-
Angeles performed the
mony. The bride is a
of the Los Angeles High
the groom is a gradu-
Glendale High School and
in Los Angeles. Follow-
of several weeks
Goode will be at home
friends at No. 201

and matrons of the
Club entertained
complimentary to
Williams of North Glen-
Peterson of Los An-
being held in the
of Third street
levard. The honored
be married on Septem-
dish-rooms were beau-
flowers and green-
forty couples were
supper was served in the
during the evening. The
well known here, Miss
a daughter of Mr.
Williams of North

Daniel Kelty, Jr., who
recently, returned
Catalina Island,
been enjoying a
of several days. They
in their new home,
street and Pacific ave-

of the Presbyterian
a farewell reception
in the church
of Mrs. W. J. Smith
Maryland avenue, who
with her husband
months in eastern
and literary pro-
by those pres-

Edgar S. Smith, who
married, and who have
this city, left early this
Smith has accepted
of the grammar
are well known here.
H. L. Miller of
entertained on
complimentary
Walkins of Thorny-
Paul Rowan of Los
wedding will take
16. Covers were
guests and a
decoration was
pink asters and

of the L.A.O. Club of
Presbyterian Church

gave a dinner party at the home of Miss Lois Graham on Orange Grove avenue Thursday evening. The affair was attended by about twenty guests and was given complimentary to Miss Dorothy Gould of Imperial Valley, who is visiting in this place for a short time.

Dr. and Mrs. C. W. Pierce of Ninth street, entertained recently with a box party at the Orpheum, Los Angeles, followed by a dinner party at the Alexandria. The affair was given in honor of Mr. and Mrs. Frederick Cook. Other guests were Mr. and Mrs. W. H. Whitesell and Mr. and Mrs. Fred E. Pierce.

The Glendale Tuesday Afternoon Club will give a Japanese lawn fete at the home of Mr. and Mrs. Mattison B. Jones, First and Orange streets, on Friday evening, September 20. A programme will be rendered and refreshments served. Proceeds will go to the clubhouse fund.

Rev. Eugene E. Haines, who for the past several months has been visiting friends and relatives in the eastern States, returned to his home in this place Wednesday evening. Mrs. Haines and children will remain a month longer in the East.

Miss Gladys Truscott of Eagle Rock has just terminated a visit of several days with Miss Evangeline Hunchberger of Brand boulevard. During her stay Mr. and Mrs. Hunchberger and family and Miss Truscott enjoyed an auto trip to Venice, Ocean Park and Santa Monica.

Highland.

MISS EVA WRIGHT of Iowa Falls, Iowa, who has been spending the summer with her uncle and grandmother, Dr. E. W. and Mrs. Nellie Burke, has left for her eastern home, having greatly enjoyed her sojourn in the West. Just before her departure she was guest of honor at a most charming dancing party given by Miss Marie Wishard in the large ballroom of the Southern California State Hospital. The floral decorations were attractive and splendid music was furnished by the hospital orchestra. The guests were received by Miss Wishard and her mother, Mrs. Fredrick G. Wishard and after a delightful evening of music and dancing the guests enjoyed a tempting spread.

A party of Highland ladies were delightfully entertained at Long Beach on Thursday afternoon by Mrs. John P. Coy and Mrs. Frank L. Cram at their summer domicile on East First street.

Mr. and Mrs. J. H. Bagwill have returned from an outing at Long Beach.

Mrs. Hattie D. Phillips is at Long Beach.

Miss Maude Phillips has returned from an extended northern trip, during which she visited in Portland and Baker City, Or., and Boise City, Idaho. She was also a guest of friends in Eureka, Cal., for a couple of weeks.

Mr. and Mrs. J. H. Harding of Palo Alto are guests at the home of their son, E. H. Harding, where they will enjoy an extended visit with Mr. Harding and family.

Rev. and Mrs. T. M. Price are at home after a three weeks' visit in San Diego.

Mrs. C. M. Hill and daughter, Miss Olive, are enjoying a summer sojourn at Long Beach.

Mrs. D. J. Burleigh entertained with an informal luncheon party given last week at her home on South Palm avenue. Covers were laid for Mrs. Mary J. Coy and Miss Arline Donaldson of San Bernardino, Mrs. Dorcas C. Randall, Mrs. Nellie Burke, Mrs. Proctor P. Coy and the hostess.

Mr. and Mrs. J. Ethan Allen are at home after a delightful two months' stay at Belmont Heights in Long Beach.

Norwalk.

MR. AND MRS. ADAMS STIFFLER left Wednesday for an extended visit to St. Charles, Iowa.

Mr. and Mrs. Frank P. Sproule returned on Monday from Avalon.

Mrs. H. G. Burrows of Orcutt is visiting, this week, with Mrs. Cora Hargett.

Mrs. D. E. Glazier is visiting friends in Santa Barbara.

Sierra Madre.

MR. AND MRS. A. S. MEAD and two children and Miss Elsie Caskey returned Friday from an extended motor trip through Northern California. Much of their time was spent touring through the San Joaquin Valley and a short stay was enjoyed at Lake Tahoe. Mr. and Mrs. Mead and party have been gone for nearly two months.

Mrs. W. P. Caley returned home after spending five weeks in Santa Monica.

Mrs. S. R. G. Twycross has returned home from Ocean Park, where she has been spending the past two months.

The Art Committee of the Woman's Club met at the home of Mrs. J. E. Fairbanks Friday. The plan for the coming year is an art study class to meet the first and third Monday of each month.

Miss Etta Dickson had as luncheon guests last week Mrs. William Dennison, Miss Lenore Morgan and Miss Marion Decker.

Mr. and Mrs. J. Hart have returned to their home after having been at Redondo for some time.

A jolly party enjoyed a picnic and motor trip last Monday by going to Santa Monica by the mountain boulevard. A picnic supper was enjoyed under the trees in the Santa Monica Canyon, and the party returned home in the evening. Those in the party were Mr. and Mrs. William J. Lawless, Mr. and Mrs. E. W. Camp, Mr. and Mrs. E. C. Carhart, Mr. and Mrs. C. W. Jones and Dr. and Mrs. L. L. Krebs.

Mrs. R. E. Mahar has had as a guest at her home this week Mrs. Madden, who was at one time a resident of Sierra Madre.

Mrs. C. E. Cook and Miss Gertrude Cook were the luncheon guests on Thursday of Maj. Cyrus Williard at the California Club in Los Angeles.

Mrs. M. Mackerras enjoyed a week-end stay in Long Beach as the guest of the Misses Vannier, who have been spending the past month there.

On Sunday Mr. and Mrs. W. J. Lawless had as guests Mr. and Mrs. E. C. Carhart, who were some time ago residents of Sierra Madre and who have recently returned from San Francisco to make their home in Los Angeles.

Miss Ethel Kirby and Miss Mildred Sherman spent Sunday at Santa Monica as the guests of Miss Maybelle Caley.

Mr. and Mrs. J. C. Dickson have returned after a ten days' stay at Hermosa.

Miss Helen Morrow of Los Angeles was the guest last week of Mrs. W. H. Ingraham.

Mrs. G. Hallett Johnson, who is spending the summer in Balboa, was the guest on Friday of her sister, Mrs. W. H. Ingraham.

Chester Woodburn of Des Moines was the guest last week at the home of Lawrence Nourse.

Mr. and Mrs. E. S. Stilson and two children left Sierra Madre Monday after being residents here for some past years. They are making their home in San Marino.

Recent arrivals at Cypress Court are Mrs. C. E. Wilhelme of Hollywood, S. T. Lewis of Santa Monica, E. Lewis Wilsin of Long Beach and Miss Harris, Mr. and Mrs. H. R. Brubaker, S. W. Throman, Miss Etta Parker, S. G. Kellar and Mrs. D. M. Long, all of Los Angeles.

Mrs. C. W. Mitchell was the guest Wednesday of her parents, Col. and Mrs. A. S. Moore. Mrs. Mitchell has just returned from San Francisco, where she has been visiting relatives, and will remain the rest of the summer with her family at Balboa.

Miss Florence and Daisy Vannier returned Monday from Long Beach, where they have been spending the

Society Women Give Fatfoe Tea Parties to Their Fat Friends "SIP Your FAT Away"

BY ADA LEE.

I have just heard the funniest story that has drifted my way in some time and I want to share it with my readers. On second thought I'll modify my statement. The story is not funny, it is the most sensible story I've heard for ages. Anyway, funny or sensible, as you please, here's the story:

A little society woman has a lot of fat friends. She conceived the idea of gathering all her fat friends together one afternoon and giving them a tea. They didn't catch on the fact that only fat women were asked until some woman observed it and whispered it to her neighbor. It was all over the room before you could draw a deep breath.

Then one of the women commented on the tea. It was delicious; what brand was it and where did the hostess get it?

Then the hostess told it all. She was fat; she had tried everything without success, and she had finally found a remedy. It was Fatfoe. It really reduced her weight, and had done it so easily, so pleasantly, that she wanted all her fat friends to try it, so she had given a tea party just to her fat friends. The tea they had all liked so much was Fatfoe Herb Tea, which is the principal part of the Fatfoe Obesity Reducing Treatment, and now that they had all tried it and liked it, wouldn't they have another cup?

They all did, and every woman in the crowd stopped at the nearest druggist on her way home and ordered a Fatfoe Treatment sent out posthaste. And now Fatfoe teas are all the rage in that circle of fat friends, for they all are slipping it now and they are all getting slender again, and druggists say no $1.00 fat-reducing treatment ever enjoyed so large a sale in this country.

Out-of-town customers can secure Fatfoe from Los Angeles druggists by mail at $1.00. Sold in Los Angeles by Sun Drug Co.'s stores; Viole-McLain Drug Co.'s stores; Carl Vaughn; Dean Drug Co.; J. & J. Drug Co.; American Drug Co.; Boswell & Noyes Drug Co.; Godfrey & Moore's stores and others. Secure this great $1.00 treatment now.



Here's a Sale of High Class

Beautiful Women's Suits

Worth $25.00 and $30.00

at $19.75

Clever Suits of Serges
Smart Models of Mixtures
Others of Zibelenes and Cheviots

All the admirable originality of Europe's master creators of Smart Fashions, together with the world-famous ingenuity and matchless workmanship of New York designers, portrayed at their very best in this unparalleled Swelldom Sale of Fashionable Fall Suits.

A Sale of Remarkable Value Importance

¶ The woman who craves new Styles will be fascinated with these Suits.

¶ The woman who adores the artistic will find her ideal Suit.

¶ The women who know good materials and linings will appreciate the opportunity for economy which this Sale offers.

¶ A most favorable time to select your new Tailored Suit.

New Charmeuse Dresses

The most favored material for the coming season, these reproductions of Paris models are charming; all are specially priced at

$17.50 $19.75 $25.00
$29.75 $35.00 $45.00

Swelldom's Style Quality and Modest Prices

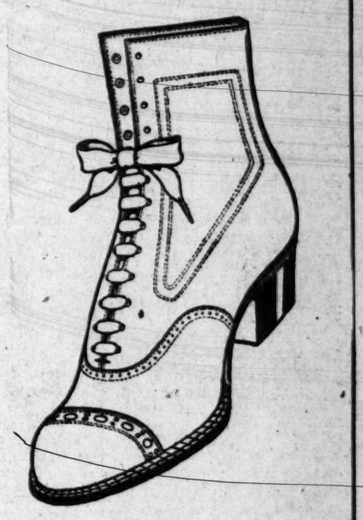
Swelldom CLOAK & SUIT SHOP.
Trademark Registered

521 South Broadway

We are now displaying the authentic Autumn Styles which will be accepted this season by women everywhere

The "Cousins" English Lace Boots For Women

These English Lace models have low heels and short tops—a rather mannish effect that is meeting with great approval. The soles, which are heavy, have wide rope-stitched extension. Invisible eyelets reach all the way to the top. We are showing these English effects in three different toe shapes—in patent colt, tan and black calfskin. Prices $4.50 and $5.00.



Style Notes

The prevailing high style note this season is color harmony or contrast, as shown in shades of gray or brown cloth and suede boot toppings, to harmonize or contrast with suits and costumes.

Suede Boots in grays and browns, also in black, will be highly favored.

Boots of patent and dull leathers, with dull tops; also with black and colored cloth toppings, will be the big sellers of the season.

In toe shapes, the broad full toe with short vamps will continue in heavy demand; however, in the better grades of shoes, the medium toes and the moderately narrow receding toes will be accorded supremacy.

Refinement of lines and detail of construction, with simple elegance, are the characteristic features in fine Boots.

One of the very smart effects is the contrasting of shoe toppings with the costume worn. For instance, with a blue gown, the deep brown toppings of cloth or suede (with patent or dull vamps) are exceptionally pleasing.

There are many other style ideas in Footwear this season, which offer great scope for the exercise of individual tastes.

Gude's Good Footwear

537 Broadway | *Two Stores* | *353 So. Spring*

The Most Important Gift

Back of every gift is a feeling of sentiment, but the deepest sentiment goes with the wedding gift.

Foremost, one seeks for *quality*.

It must be genuine to carry out the ideals. Then it must be uncommon—unique, and not likely to meet its counterpart among the many things which the bride-elect so proudly shows to her intimates.

Feagans & Company have these thoughts in mind in their search of the marts of the world, for things unique, unusual, and *original*. The question of duplication is, therefore, reduced to its lowest terms—because of such care in selection.

The importance of correct stationery, to chronicle such events is another of the things we do successfully in our well-equipped stationery department.

FEAGANS & COMPANY
Exclusive Jewelers
Society Stationers
218 W. Fifth Street
Alexandria Hotel Bldg.

TAILORED SUITS $30
"Fashion Plate Makers" Evening Gowns, Dressmaking, etc.
S. & B. RABBINS, Ladies' Tailors
622 South Broadway, Third Floor F6940

Our Bungalows have given to Los Angeles and Pasadena world-wide renown. Send $1.00 for our large book or 25 cents for smaller one, which shows 28 ideal homes. See us about your plans. THE BUNGALOWCRAFT CO. 404 Chamber of Commerce, Los Angeles, Cal.



SOCIETY.

past month. Miss Daisy Vannier will resume her work as superintendent of the Children's Hospital in Los Angeles.

Mrs. Burton Andrews has had as a week-end guest at her home Miss Mayme Rictor of Los Angeles.

Mr. and Mrs. George Humphries and Miss Lottie and Miss Dorothy Humphries have gone to Oceanside, where they expect to remain until the beginning of October.

Miss Edith Blumer returned Thursday with Mr. and Mrs. William Thatcher of Nordoff from an extended trip in the East. In New York Miss Blumer was the guest of her sister, Mrs. J. Hart, and in New Haven the guest of her brother, Dr. George Blumer, who is dean of the Medical College of Yale University.

Mrs. McLinn, Mrs. McQuiston and Earl McLinn of Des Moines were the guests on Monday of Mrs. C. C. Nourse.

Mr. and Mrs. J. W. Keys, Miss Elizabeth Steinberger and Milton Steinberger enjoyed an automobile trip last week to Santa Barbara, where they spent the week-end.

Mr. and Mrs. F. P. Conard entertained a number of friends at their home last Monday. During the afternoon tennis was enjoyed and a delicious supper was served later. The evening was spent in games and music. Those present were Mesdames W. F. Brugman, McGregor, B. W. Andrews, S. C. Collins and E. Henderson Childs, Misses Vega Brugman, Dorothy Humphries, Edith Steinberger, Katherine Crisp and Messrs. Ingraham, Nourse, Torrance, Baugh, B. W. Andrews and Collins.

Mr. and Mrs. C. S. Kersting and daughter, Miss Katherine, left Saturday for an extended trip in the East, where Mr. Kersting will visit his home in Michigan and attend the meeting of the American Bankers' Association in Detroit. Later they will visit New York and other eastern cities.

—o—

Claremont.

MISS HOPE POTTER left last Friday for Boston, where she will take a library course at Simmons College.

Margaret Campbell left Sunday for Boston, where she also will take a library course.

Mrs. M. K. Campbell and daughter, Miss Helen, have returned from National City, where they have been visiting old friends for several weeks.

Mr. and Mrs. S. K. Bacon have returned from a vacation spent in Kern county with Mr. Bacon's parents, and at Mrs. Bacon's old home at National City, San Diego.

Miss Marguerite West spent the week-end in Claremont as the guest of Miss Helen Hamilton.

Mr. and Mrs. G. N. Hamilton, Miss Grace Hamilton, George and Frank Hamilton have returned from Avalon, Catalina, where they spent two weeks.

Miss Anna Richmond has returned from a few days' vacation at Gardena.

The following graduates of the class of 1912 left for Santa Barbara last week, where they will spend a year in taking the domestic science course offered there: Misses Gail Russell, Claremont; Dorothy Pinckney, Claremont; Lillian Norman, Monrovia; Edna Hartshorn, Claremont; Scharle and Marguerita Crawford, Claremont.

Miss Clara Bissell has returned from a two weeks' visit with Miss Katherine Jones of Etiwanda.

Miss Florence Wheeler, '13, of Pomona College, entertained a number of her college friends with a matinee party last week at her home in Los Angeles in honor of her classmate, Miss Grace Gooch, who is soon to be married. The matinee was "Israel," at the Belasco Theater. The guests were the Misses Grace Gooch, Barbara Sanford, Marguerite West, Helen Hamilton and Mabel Cook. Mrs. Wheeler chaperoned the gay party.

Mrs. H. E. Daniels and daughter, Miss Bess Daniels, have returned from Oakland, where they have been the guests of relatives for several weeks.

Mrs. C. S. Rich and daughter, Catherine, have returned from a restful summer spent at Laguna, where Mr. Rich has purchased a lot.

Miss Carrie Stallard is spending her vacation in Claremont with her sister, Miss Clara Stallard.

Mrs. L. A. Squire has gone to San Diego to visit an old friend, Mrs. Broad, a former resident of Claremont.

Miss Florence Wheeler has been the guest of Misses Helen and Gertrude Bacon for several days.

Mr. and Mrs. A. D. Bissell have returned from several weeks' vacation around Santa Paula and Ventura.

Prof. and Mrs. F. P. Brackett and family have returned from their summer's outing at the Isthmus, Catalina.

Miss Grace Platt has returned to Modesto.

Miss Jessie Parsons and several Pasadena friends have returned from an extended trip to the South Sea Islands.

—o—

Duarte.

ABOUT thirty young ladies and gentlemen gave a canyon party Monday evening. The place selected for the affair was San Gabriel Canyon and the ladies who graciously chaperoned the gay galaxy of young people were Mrs. E. A. Moore, Mrs. S. N. Cox and Mrs. J. L. Milliken. A big bonfire was the center of attraction, and around the glowing coals supper was prepared and marshmallows toasted. After the picnic singing was the order, interspersed with stories and out-of-door sports. The ride home through the orange groves in the moonlight was a delightful conclusion to the event.

The members of the Duarte Reading Circle were complimented Tuesday by Mrs. J. H. Badgley by a pleasant tea and needlework party between the hours of 2 and 5 o'clock. Pretty floral decorations brightened the living-rooms and excellent readings were given by Mrs. J. L. Graver and Mrs. Bayliss W. Gerhart, after which the ladies enjoyed a social hour with their hostess.

The young ladies who form the Duarte Delta Gamma Sorority were hospitably entertained yesterday afternoon by Mrs. Robert Miller at her home in Lower Duarte. Much taste and skill were evidenced in the decorations and the details of the entertainment were effectively carried out. Among those invited were Mmes. Gordon Maddock, Clifford Behn, Prof. Elliot, Herbert Jackson, Joseph Maxwell and the Misses Florence and Retta Blain, Alice and Nellie Wilson, Venola Marquis, Lou Badgley, Dora Blain, Teressa Stiever, Rose Maxwell and Flossie Blain.

Miss Hilda Carter had as her guests at "Colwell" last week the Misses Mabel and Mary Ward of Los Angeles.

One of the gay parties of picnickers who celebrated Labor Day in San Antonio Canyon included in its personnel, Mr. and Mrs. Eugene D. Northup and Miss Aileen Northup, Dr. and Mrs. Bertram C. Davies, Miss Gertrude Gibbs, Rev. and Mrs. R. E. Welch, Mr. and Mrs. Scott Lee Boyd, Mr. and Mrs. Clarence C. Bowerman, Mrs. M. R. Conable, Augustus Adams and Masters John and Russell Adams. After an afternoon spent in the canyon the company motored back to Duarte and spent the evening at Inglenook, the country home of the Northups on Buena Vista avenue. Music and discussion of political issues and questions of the day provided diversion.

Mr. and Mrs. C. A. Shrode spent the week-end with friends at Long Beach.

The twenty-four members of the Buena Vista Whist Club were entertained Thursday evening by Mrs. Ludie Cross. The guests assembled early in the cardroom, where the playing of the two factions under the leadership of captains was spirited. The members of the club are Mr. and Mrs. Bruce Radabaugh, Mr. and Mrs. Walter K. Shaw, Mr. and Mrs. J. Allen Munro, Mr. and Mrs. Andrew Ryder, Mr. and Mrs. Arthur Church, Mr. and Mrs. E. S. Huline, Mr. and Mrs. E. D. Northup, Mr. and Mrs. C. H. Sarwine, Mr. and Mrs. William Beardslee, Mr. and Mrs. C. A. Shrode, Miss Morgan, Miss Northup, Mrs. Alice Lewis Costello and Mrs. Ludie Cross.

Mrs. Freeland Hunter has been entertaining Mrs. Jeanette Crane and Miss Eula Crane of Los Angeles at her ranch home.

Mrs. Mary Hoagland and daughter, Helen, have been entertaining former Colorado friends, Mr. and Mrs. Taylor and family and Mrs. Blake, now of Long Beach.

OVER THE SEA.

Wakao Ippel, the wealthiest man in the province of Yamanashi, Japan, did not learn to read until he was 60 years of age, nor had he up to that time begun to accumulate the present great fortune. At one time he was a ragpicker.

Although the right of the Burmese women to vote also carries with it eligibility to sit on the Rangoon Council, no woman has yet availed herself of this privilege. Mrs. Hla Oung, a prominent Burmese woman, widow of the late Comptroller of the Treasury, however, proposes to stand as a candidate at the next election.

It is reported that the Duke of Orleans, who recently sold his English place, Wood Norton, intends to purchase an estate and make his future home in either the United States or Canada.

The Rt. Rev. Lawrence Frederick Devaines Blair, bishop of the Falkland Islands, who recently announced that he would resign unless an adequate response was made to his call for financial assistance, has the distinction of presiding over the largest diocese in the world. It embraces the major portion of the continent of South America, though his work lies principally on the west coast. His commission gives him jurisdiction over all the English Episcopal clergy and congregations throughout Chile, Bolivia, Peru, Ecuador, Colombia, together with the Falkland Islands, South Georgia, Tierra del Fuego and Southern Patagonia.

ACTIVE WOMEN.

King George is reported to have said that the Duchess of Roxeburghe, who was Miss May Goelet of New York, is the best-read woman in England, "being equal to the Queen," which is a great compliment, coming from His Majesty. The Duchess can follow his lead on any subject he may suggest.

Miss Emilie Dinwiddie of New York is probably the only woman in the country who is employed by a corporation to look after the interests of its estate. She is employed by Trinity Parish of New York, and has 366 dwellings, with 870 families to care for.

Miss Bertha S. Keith of Lakeville, Mass., in a recent examination for a clerkship in the Lowell postoffice, ranked first of 119 applicants. In June she took the examination to teach in the city of Lowell, and again her name is first on the list of 100 competitors.

Alone.

I feel the world has drawn aside
And left me as the shore by ebbing tide;
As if I trod some empty hall alone
Where feet had passed o'er flowers strewn,
Like some lone bird beside her empty nest,
Who finds no pillowed head upon her breast.
The stars are cold, and, Oh, so far away.
I wonder if God hearkens when I pray.
I wonder if the angels stop to guess
The pain and sorrow of my loneliness.
No good-night kiss to give, no kiss to take,
Alone I seek my pillow and alone I wake;
But in the twilight soft and gray
I sing an old-time lullaby,
And fancy once again my baby boy
Is closely held, my earthly joy.
I feel that he is near me and my song
Has called him out of heaven's glorious throng.
Thus God has blessed me; let me sing again
Till we at last will voice
As one, a grand Amen.
—[Daisy Marquis Briggs, in San Antonio Express.

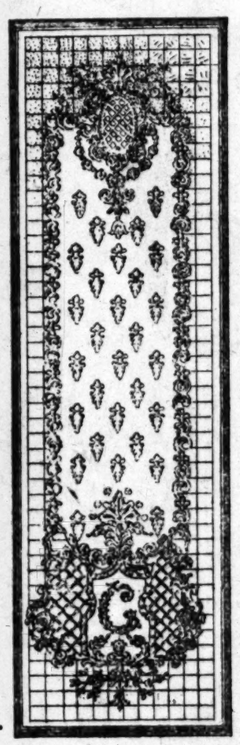
OUR NATIONAL GROWTH.

Statistical Measurement of the Country Help Us Appreciate the Favorable Conditions We Enjoy.

[Omaha Bee:] The prodigious growth and development of population and industry in the United States since 1870 marks an era of world expansion, and a most interesting study may be made of how American prosperity has benefited other countries in every line of endeavor. Our own people might, with profit, turn now and then from the absorbing subject of politics and civil reform to the statistical measurement of their nation's advance in agricultural and industrial pursuits. It will help us appreciate the favorable conditions we enjoy and the miracles wrought by intelligently applied energy.

In 1870 as a nation of 38,558,371 we had a total estimated wealth of $30,068,518,000; in 1912, with 95,410,503 inhabitants, our national wealth was estimated at $130,000,000,000. In the same time our per capita wealth just about doubled, being $17.51 in 1870 and $34.23 at present. Our farms numbered 2,659,985 in 1870, worth $8,944,857,749; today we have nearly 7,000,000 farms valued at more than $41,000,000,000. Mining, manufacturing and exports have maintained similar ratios of expansion. Social improvement, in the meantime, including the amelioration of the worker and his family, is incomparably beyond the status of forty-two years ago.

Benjamin James West, retired merchant, banker and farmer of Belleville, Ill., recently celebrated his 100th birthday anniversary surrounded by children, grand-children and great grand-children at the home of his son, Benjamin J. West, Jr., Minneapolis. Mr. West has always voted the Republican ticket, and expects to do so again next November.



Lace

THE very word itself is sufficient to arouse quaint memories of dainty frills and ruffles, the deft work of clever feminine fingers, and is suggestive of a wealth of artistic possibilities.

At no time since its first creation has lace played a more prominent part in the decorative adornment of the home than at the present; and never have we been able to offer a more representative collection of all that is best in the lace-makers' art than right now.

You will find here the latest designs in curtains of net, scrim, applique, Irish Point, Renaissance, Point Arabe, Fillet, Bonne Femme, embroidery and combination, in sash and full length sizes; together with special door and window panels, bed sets and toilet draperies.

We confidently believe that for originality and scope of selection our line of laces cannot be excelled — comprising everything from the simplest to the most elaborate. It really must be seen to be appreciated.

Better Trade Here

Pease Bros. Furniture Co.

640-646 South Hill Street

THE HELPING HAND.

"How far that little candle throws his beams!
So shines a good deed in a naughty world."

Because he had given shelter and food to a tramp twenty-four years ago, Joe Harris, 66 years old, a former prosperous auctioneer of Knoxville, Tenn., will receive $2,000,000 from the estate of the man he long ago befriended.

Harris is now poor. On a cold winter's morning twenty-four years ago he befriended a poor stranger in the city, then a man of 28, who had just come from Scotland and whose sweetheart had jilted him. Harris gave the shivering tramp breakfast and employment.

A few mornings ago, Col. Cary F. Spence, Knoxville's postmaster, read to Harris a letter which stated that William Robinson had died in Brisbane, Australia, leaving his fortune of $2,000,000 to Joe Harris, his benefactor, who had staked him on a trip to Alaska, where he had struck it rich in the gold fields near Cape Nome.

Five years after Harris had staked Robinson a letter came from Cape Nome, Alaska, inclosing Harris $500 and stating Robinson, the writer, had struck it rich. As this $500 more than repaid Harris for his kindness he was not surprised that he did not again hear from the young Scotchman.

Col. Spence had to read the letter today several times to the excited old auctioneer before he could convince Harris he had been made wealthy.

* * *

Miss Marion McNulty of Bedford Park, N. Y., nearly lost her life today when she rescued Joseph Wendroff, 14 years old, of 321 Huguenot street, New Rochelle, from drowning in Echo Bay. Young Wendroff was swimming about 100 yards from shore at Hudson Park when he began to sink.

Miss McNulty, who is about 16 years old, was swimming near him, and after shouting for help went to the rescue. She grabbed the lad by the hair. He locked his arms around her neck and both went down after a struggle in which both were nearly exhausted. She broke his hold and swam with him to shore. When she was asked at the United States Volunteer Life Saving Station for her address she said:

"Nothing doing. I won't get a Carnegie medal, and I don't want reporters to bother me."

* * *

Mrs. George D. Widener, who was a passenger on the ill-fated Titanic, her husband and son losing their lives with it, will give $2,000,000 to Harvard for a library in memory of her son, Henry E. Widener. He was graduated from Harvard in 1907, and his collection of books will be housed within it.

* * *

The will of Miss Therese Foy of New York, who died August 2, and inherited $50,000 under the will of her aunt, Mme. Donovan, the Fifth-avenue modiste, leaves her residuary estate to five Catholic and five nonsectarian charities. The value of each bequest will be about $5000.

The Catholic charities named are Roman Catholic Orphan Asylum, Sisters of the Poor of St. Francis, Little Sisters of the Poor, Society of St. Vincent de Paul and St. Vincent's Hospital. The other charities are Charity Organization Society, Association for Improving the Condition of the Poor, Children's Aid Society, Cooper Union and Tribune Fresh Air Fund.

* * *

The will of Mrs. Helen Chandler, who was 92 years old when she died last week in Camden, N. J., was offered for probate. It gives $30,000 of the $35,000 estate to the Baptist Missionary Union of Boston, for the purpose of carrying on missionary work among the Peguans in Siam, among whom Mrs. Chandler and her husband labored for fifty years.

* * *

Mrs. George J. Gould has contributed to the New York Dispensary a sum sufficient to send sixty-seven children to the country for a two-week outing.

* * *

The timely arrival of Father Gilmore of St. Andrew's Roman Catholic Church prevented Policeman Thomas Donahue from being brutally treated by a crowd of rowdies, after Donahue had arrested one of their number for disorderly conduct. Some twenty men attacked Donahue after he had started away with the prisoner, and succeeded in throwing the policeman to the ground and rescuing the prisoner. They then started to beat and kick Donahue.

Father Gilmore saw the attack on Donahue from the steps of the parish house at No. 20 City Hall place. He ran to the assistance of the policeman, blowing a whistle. Father Gilmore fought his way through the crowd, striking left and right, until he reached the side of Donahue. The priest seized the two nearest men and held them until other patrolmen arrived, who had heard the whistle. Both men were arrested, and Father Gilmore told the police that he would appear in court this morning as a witness against both of them.

* * *

Mr. Staub, the well-known and popular newsman of New Orleans, has donated several thousand books to Loyola University. Ancient and modern classics of Greece and Rome, of England, France and Spain, are among the collection. Many curious volumes of the fifteenth, sixteenth and seventeeth centuries form the bulk of this donation.

Lamps.

Immense and silent night,
Over the darkling downs I go,
And the deep gloom is pricked with points of light
Above, around me, and below.

I cannot break the bars
Of fate; nor, if I scan the sky,
Comes there to me, questioning those cold stars,
And new signal or reply.

Yet—are they less than these,
These village lights that I do scan
Below me; or, far out on darkling seas,
Those twinkling messages from man?

Round me the darkness rolls!
Out of the depth each lance of light
Shoots from the lost windows, thrills from living souls,
And—shall I doubt that starrier height?

No signal? No reply?
As o'er the Hills of Time I roam,
Hope opens her warm casements in the sky
And lights the heavenly lamps of home.
—[Alfred Noyes, in Harper's Weekly.

The Coming Child.

A mother sews for her coming child
Shapes tiny and soft and undefiled.
With many a stitch of love and care,
With many a dream of all things fair,
She sews his covering to prepare.

The world is making his garments, too;
Has fashioned the same the ages through.
With many a stitch of law and greed,
With many a thread of sin and need,
It makes him an early shroud, indeed.

The world is strong in the ballot's might
Unarmed the mother to wage a fight.
Mere hope is futile and trusting vain,
For not till she helps to rule and reign
Shall ever the babe his own attain.
—[McLandburgh Wilson, in Judge.

BRIGHT GIRLS.

Vera Bernice Chesley of Philadelphia, who just returned from a short tour of New York State, is said to be the youngest rectal organist in the United States. She is 17 years of age. During her tour she played in Sage Chapel, Cornell University.

Hazel Chapman, aged 10 years, is the champion dandelion digger of Council Bluffs, Iowa. In a contest inaugurated by the local chapter of the Daughters of the American Revolution to remove the weeds from the lawns, Hazel gathered more than 1000 pounds within three weeks. Julia Sherratt gathered 700 pounds, winning second prize.

Miss Blanche H. Coffin of Nantucket, is said to be the youngest State official in Massachusetts. Miss Coffin had just celebrated her seventeenth birthday when she was appointed town weigher by the Board of Selectmen, and placed in charge of the town scales. Miss Coffin is a graduate of the Nantucket High School and a daughter of a former keeper of the life-saving station at Coskata.

Miss Isa Morgan, a Maryland girl, conducts what is probably the most unique enterprise in this country—a frog farm—and is making money out of it. She was a stenographer, but failing health compelled her to take up outdoor life. Her parents' farm affords ample opportunity for her activities, and she attends to her frog ponds with as much care and intelligence as the most exacting chicken fancier. The full-grown frogs bring from a dollar to four dollars a dozen when sold for food. Extra large specimens she sells to biological laboratories, receiving as much as $3 each for them.

FAITHFUL SERVANTS.

John Stepp of Shamokin, Pa., has for twenty years been the conductor of one train—local freight Nos. 70 and 71. The train does the local freight work between Shamokin and Tamaqua.

Ethelbert Stewart of Decatur, Ill., for many years connected with the Federal Bureau of Labor, and lately with the Tariff Board, was appointed by Secretary Nagel chief statistican of the new Children's Bureau at Washington.

Joseph Ury Crawford, consulting engineer of the Pennsylvania Railroad, and one of the most prominent officers in its service, having reached the age of 70 years, will retire from active work September 1, according to the pension rules of the railroad.

John Laws, 90 years old, was elected recently for the thirty-first time as register of deeds in Orange county, North Carolina. Laws went into office during the gold excitement of 1849, and has never been defeated. He has held office sixty-eight years, and is the oldest office-holder in the world. Several days ago the patriarchal Democrat's wife of 20 presented him with their second infant. Laws was a soldier in the Mexican War, and is one of the two surviving ones in North Carolina.

THE UNCHLOROFORMED.

William Henry Hornbaugh of Danville, Ill., celebrated his 107th anniversary on August 27, on which occasion he indulged in his first cigar and appeared to like it.

John Deuser of Clayton, Me., patriarch of a clan of about 250 children, grandchildren and great grandchildren who has just celebrated his seventieth birthday, prides himself on being the ancestor of what he calls the heaviest family in the State. His daughter, Emma Fink, weighs nearly 300 pounds, her husband 400 pounds, while their twelve-year-old son is a lightweight of only 200 pounds.

YOU

WILL CHOOSE HERE TOMORROW
The Richest Assortment of Fall and
Suits and Co
Yet Produced Here



PARIS has
this season for
BEAUTY.

NEW YORK
every caprice of
STYLE.

AND WE'VE
New York of
of Her SAMPLE

It pays to
please" when
suit the taste of
critical—that's
son has the
the LEADING
manufacturers,
semi-annual
being HARD TO
In buying for
women he's
FASHION CON

In honor of our
largement into
The Large
Sample Suit
On The Co
This year every
selected with even
usual care. Models
win the heart of
are here, even though
made-to-order

Our First Big Shipment Am
Representing $25 to $35 Va
All to Go at Straight

$15.

All Alterations Free
There are those stunning new Robespierre
with Directoire revers.
There are the high belted back types so
youthful and becoming.
There are the new skirts of greater fullness
touches of trimming or side plaits.
There is every conceivable ADVANCED
and MATERIAL.

Original Sample Suit
336½ So. Broadway
"Foremost Sample Suit House on the
No Connection With Any Other Store.

Beeman & Hende
351-353 So. BROADW

Sale---Girls' Sch
Dresses
95 Cents Up



YOU surely will want to take advantage of an offering of excellent Dresses so unusually priced as these. Prices are about half regular figures and the sizes range all the way from 6 to 15 years. Materials are fine Ginghams and Chambrays in the best washable colors. Patterns are pleasing, and there are dozens of styles. Every Dress is thoroughly well made. The prettiest Models will go first—so come early.

New Autumn Wash Dresses

At $4.00 to $9.50 we are showing the first notes of Autumn in lovely Dresses in Heavy Linen. Broad Satin Belts in contrasting colors make them especially striking, and there are exquisite touches of Hand Embroidery on fronts and cuffs. Ask to see the new "Apron Front" models, trimmed in distinctively new ideas.

Our Playro Is Now O

Our popular Playroom comes your children to tendant is always ready to go about your to see the new Toys and received from the pu ters of Europe, and Juvenile Books None but the best

Mrs. Albert

EPTEMBER 8, 1912.—[PART

YOU

SE HERE TOMORROW FRO
Assortment of Fall and Wi

s and Coat

Produced Here

PARIS has outdone h
this season for UNI
BEAUTY.

NEW YORK has mi
every caprice of Pa
STYLE.

AND WE'VE fairly m
New York of the C
of Her SAMPLES.

It pays to be "h
please" when you're b
suit the taste of those
critical—that's why M
son has the reputation
the LEADING Ne
manufacturers, when d
semi-annual buying th
being HARD TO P
In buying for Los A
women he's purchasi
FASHION CONNOISS

In honor of our present
largement into

The Largest
Sample Suit Ho
On The Coast

This year every garment
selected with even better
usual care. Models that w
win the heart of any w
are here, even though she
made-to-order enthusiast.

Big Shipment Arrived
ing $25 to $35 Values
o Go at Straight

15.

Alterations Free
unning new Robespierre collar
ers.
h belted back types so bewitch
ning.
skirts of greater fullness and
g or side plaits.
ceivable ADVANCED Style, CO

al Sample Suit C
So. Broadway Second F
mple Suit House on the Coast."
nnection With Any Other Store.

an & Hendee
353 SO. BROADWAY

Girls' Schoo
sses
nts Up

nt to take advantage of
ellent Dresses so unus-
ese. Prices are about
the sizes range all the
rs. Materials are fine
ys in the best washable
leasing, and there are
ry Dress is thoroughly
t Models will go first—

mn
sses

showing
in lovely
Broad
ng colors
ting, and
uches of
nts and
w "Apron
in dis-

Our Playroom
Is Now Open

Our popular Playroom
comes your children again.
tendant is always there
go about your shopping
to see the new Toys and
received from the great
ters of Europe. Our new
Juvenile Books will
None but the best authors
resented.

Los Angeles Sunday Times. SEPTEMBER 8, 1912.—[PART III.] 17

MRS. ALBERT BACON FALL.

...of the Senator from New Mexico, Is a Charming Addition to Society ...and One Who Has Yet to Make Her Bow to Official Washington.

BY MARGARET B. DOWNING.

...HINGTON, Sept. 1.—Few ...ersons of the country are ...e fascinating than the ...ife, and few members of the ...ould create so much atten- ...ould from the former domain ...ose from Judge Fall, as he will al- ...ys be known, even though he has ...ssed to higher honors, possesses ...e art of bringing a delight- ...ul home to Washington. Mrs. Fall ...as been among the social lead- ...rs of her home State and long be- ...ore her marriage Miss Emma Morgan, daughter of the late Josiah G. Morgan, native of Arkansas, but more prominently known in Texas. Mr. Morgan went to Texas in the late forties and he was first president of the Western Texas Railroad. His wife was Laura Garland and she was the first cousin of Cleveland's attorney-general. The marriage of Senator Fall and his wife occured in the Morgan home, then at Springfield, Tennessee. Mrs. Fall has been carefully educated by her father and later she studied in private schools in Little Rock and at Nash-



Mrs. Albert B. Fall.

...ssed was accomplished her ...e had been established. ...e held every important ...ost that of Governor during ...orial regime, and he has re- ...ence at the State capital, ...ere he has t his own home ...

...e from Tres Rios, the soft ...anish way of saying Three ...ells, Mrs. Fall, "is a larger ...wn than I have hitherto accom- ...ted in the West we learn to ...e travelers and to pitch our ...ps unceasingly, as duty dic- ...ates. For some years past I have ...ent the summer at Long Beach, ...ere I am not going to Chicago or ...ere I am on a shopping trip is ...ne which is quite usual in our ...ves. I have visited Washington ...ften and I anticipate a pleas- ...re when I finally obtain a ...ome and get the domestic machinery ...ell oiled smoothly. Our home in Sa- ...a is a vast ranch somewhat re- ...mote from general travel though ...ccessible to the trunk roads. ...t is the open surrounded by ...ountains which only rural sur- ...oundings bring. We keep inter- ...sted in the affairs of life through ...e medium of sheep or cattle which ...ay seem trifling. My husband being a ...an of Kentucky has of course ...ome horses, but it would be im- ...ossible to imagine a Kentuckian en- ...irely devoid of blooded horses, when ...e is at home. It is a delightful ex- ...ercise, and yet filled with interest- ...ng detail. We raise glorious fruit ...n abundance. Our honey is world ...amous, and our fowls add substan- ...ially to the wealth of the State. ...t is needless to praise our climate. ...t is international and we get ...housands of visitors every year and ...a large number of permanent set- ...lers by the mildness of sum- ...er winters and by the health- ...ulness of the dry atmos- ...here at all times. One of our ...reatest joys is our magnificent sun- ...ets. We have again and again ...ried on canvas but the ar- ...ist has yet who could do full ...ustice to the story of the spectacle. ...The many colors, pink, yellow and ...range, and the soft, mellow ...light which lights up the peaks ...of the distant mountains for hours ...after the sun has dropped below the ...horizon are too elusive for palette ...and brush.

...ng people in New Mexico ...ave pleasures but so dif- ...erent from those which engage at- ...tention in the East, that it is dif- ...ficult to explain that we are all one ...big family. Long horseback rides, ...camping in the mountains, picnics to ...the mesa and to enjoy a specially ...delicious form lines of dis- ...tance and long months ...of sojourn. We have the usual ...round of balls, dancing parties ...and receptions to give dancing ...among the social accom- ...plishments and these fetes occur even ...more frequently than in the eastern ...cities. Life in the open pre- ...sents many and the concerts ...given in old Mexico and in ...the recognized social center ...take place for the young ...people. On a ranch or ...in the old same goes, every ...one leads a patriarchal qual- ...ity of life seems self-suf- ...ficing in articles of food come ...from the ranch. The houses are on ...a large scale and capable of ...entertaining a very large company. The ...latch strings for every mem- ...ber of the family and is usually a ...member of the home keeper. It ...is much the same as ...in the old Spanish señoras ...were noted in the days be- ...fore the conquest."

...Of the distinguished ...Kentucky family and his ...mother who was born Edmonia Tay- ...lor was related to the famous Gov. ...Adair who figures in that lively ...controversy of the Mexican War with ...Andrew Jackson as chief disputant. ...Miss Jouett is named for the mother ...of this illustrious Chief Executive of ...her father's State, who was a distant ...kinsman of Senator Fall. Senator ...Fall and his wife have taken a deep ...interest in preserving history in the ...detail, that is, as it relates to fam- ...ilies, to counties and smaller environ- ...ments than the State as a whole. ...Mrs. Fall has always belonged to ...historical societies in New Mexico and ...has taken an intelligent view in aid- ...ing societies which trace genealogies ...and thus preserve a most valuable ...part of the country's record. Her ...busy life has prevented her from be- ...coming a club woman in the general ...sense though she has joined many of ...the societies which mean the develop- ...ment of the country intellectually ...and socially.

Senator Fall is a member of the Fine Arts society of America and has served on its national committee. This love for beautiful things is shared by his wife and their mutual interest has made their home a cen- tral point of culture and aesthetic de- velopment. Their library is one of the best in the State and the Senator is always adding new treasures to his vast store. He has a fine assortment of volumes bearing on the history of New Mexico, a division of the story of the United States, which is still a disputed topic among historians in general. Leading an active life Judge Fall has not contributed very largely to the story of his adopted home, but he has gotten together some valu- able literature on the subject and he will perhaps in a more leisure period of his life, publish something which will shed new light on these moot points.

Mrs. Fall is a member of the Good Roads association in New Mexico and also of the society to mark historic spots. She has labored earnestly and the outlook is hopeful. The D.A.R. and other powerful patriotic societies hope to have a splendid boulevard open from ocean to ocean before the San Francisco exposition opens its treasures to the public. Mrs. Fall, though not entirely confident that this dream will be realized, is among the advocates of the broader policy. She wishes not only to mark the old trail with bronze tablets but to perform the practical work of making a good road adjacent to the great trunk lines which followed the padres' trail from Kansas City to the gateway of the Pacific.

Horace Watts of Amhurst, Me., has served on the Board of Selectmen in that town for thirty-one years, and for the past twenty-four years he has been chairman.

HER PRIVATE MENAGERIE.

Mrs. Proctor Brings from Europe Ninety-five Dogs, a Monkey, Parrot and a Guinea Pig.

[Chicago Inter-Ocean:] A very much-annoyed young woman, wear- ing a flaming red hat on which nod- ded huge artificial poppies, and a long black cape, trimmed in red, over the shoulders, which she shrugged fre- quently, wrangled for two hours with customs inspectors when the President Lincoln of the Hamburg-American line arrived at New York from Ham- burg.

She was "Frau" Percy Proctor, 28 years old, wife of the 68-year-old head of the soapmaking firm of Proctor & Gamble. Mrs. Proctor's baggage was almost enough to cause two inspectors to resign on the spot. She brought into the United States:

One parrot.
One white guinea pig.
One pet monkey.
Ninety-five dogs and cats, each in a cage.
One Italian harp.
Thousands of dollars' worth of dia- monds.
One trunk full of valuable furs and pelts.
Several trunks of wearing apparel.

The parrot, guinea pig and monkey came over in her stateroom. Like- wise, the Italian harp. On the voy- age she soothed her spirits by thrump- ming the harp, while the parrot, guinea pig and monkey listened in rapture.

Mrs. Proctor—"Frau" Proctor she was on the passenger list—said she had been traveling in Germany and was on her way to Dayton, O., to spend seven months. She would not state whether that was for the pur- pose of establishing a residence as a preliminary to the institution of a di- vorce suit. Her aged and rich hus- band lives at Ivoryville, a small place near Dayton.

Illustrating the Difference.

[Cleveland Plain Dealer:] "What is your profession or trade?" asked the lawyer of the witness.

"Well, I'm a kind of a carpenter."

"A kind of a carpenter, eh? What kind of a carpenter?"

"They call me a jack-leg."

"They do? Well, if they call you that you probably are one. Will you please explain to the jury the differ- ence between a jack-leg carpenter and a real carpenter?"

"I—I can't tell the difference, but I can give an example."

"Well, sir, go ahead."

"It's the same difference as between you and a real lawyer."

The first woman ever admitted to the G.A.R. has been installed as an honorary member of Phil Kearney Post, No. 8, of Brooklyn. She is Mrs. Annie E. Poth of that city.



24 FULL CARLOADS OF PIANOS

THIS TELLS THE STORY

BIG PIANO DEAL CONSUMMATED

Eilers Music House Takes Over Entire Piano Stock of One of the Biggest Importers in America.

One of the biggest piano deals to be completed within the last few months, has just been made public with the an- nouncement that Eilers Music House will at once take over the business and stock of Robert Witte, the well-known German importer of the celebrated "Rit- ter" and other high grade pianos.

Mr. Witte had established most suc- cessful branches in Riverside, San Ber- nardino and Monrovia and had made his headquarters at 195 E. Colorado Street, Pasadena. He catered exclusive- ly to those well-to-do and discriminating classes who appreciated the superiority of the grand, Upright and Player Pianos which he imported.

His health, however, broke down un- der the strain of attending to his many duties, and after consulting several specialists he decided that his only chance for recovery was a return to his home in Germany. Appreciating the fact that such an extensive business was not lightly to be entrusted to a representative, he chose Eilers Music House as his successor, and arrange- ments will immediately be made to continue the importations of the famous pianos and for the immediate sale of those on hand at the Witte Stores.

Several of the most beautiful of the Pianos have already reached Eilers Establishment at 344 So. Broadway, and are creating a great deal of interest among all visitors. There may now be seen the exact duplicate of the instru- ment which won the Latest Grand Prix, Turin, 1911, and which has since won several prizes of equal importance and almost numberless Gold Medals at various International Expositions.

The World's Greatest Sale of the World's Finest Instruments

Music Makes Home, Sweet Home

There has never been presented to the piano buyers of Los Angeles, or any other section of the United States, an opportunity to obtain the very finest imported pianos, as well as the most celebrated American makes, at prices anywhere near as low as these. The great piano deal, whereby we took over the entire stock of the Robert Witte Piano Company, has resulted in bringing to this store twenty-four full carloads of famous Pianos. Mr. Witte for years sold pianos to the most exclusive and the wealthiest homes in Pasadena and other cities. He was, without doubt, one of America's foremost importers. He handled none but the finest pianos. He accepted in exchange only instruments in the best possible condition and those which had been used but a short time. The entire stock which we have just received from his stores, will be placed on the Los Angeles piano market at prices that will absolutely command their immed- iate sale.

Terms

Cash is not necessary! $10 down and $6 a month takes some of them. In fact, bring what money you can spare as a first payment —come in and talk it over at once. Any piano in the store will be sold upon two and a half to three years' time, with no advance in price, ex- cepting simple interest.

A Word About FREE Music Lessons

With every piano which you buy here during this sale we will give FREE a course of lessons in the celebrated Columbia Conservatory of Music, in the Majestic Thea- ter Building. This is undoubtedly the lead- ing musical college on the Western Coast. Its faculty is composed of artists whose rep- utations are world-wide. Start the children in a musical school this Fall as in their regular school work. You will never regret having opened to them the way to the wonderful enjoyment which music alone can bring.

Guarantee

Our warranty on a piano is as good as a banknote. Ask any bank or banker, any business man or consult Bradstreet's or Dun's financial agencies. These pianos are now being sold un- der definite and positive rep- resentation as to what they are and their values. Your money will be cheerfully re- funded at any time should you discover that those represen- tations were not what they should have been, in addition to which you have our two years' free trial exchange agreement and a certificate of warranty from the manufac- turer.

Did You Ever See Such Wonderful Bargains as These?

$600 Decker Bros. piano. Sale price	$117
$500 Mason & Hamlin piano. Sale price	$187
Steinbach piano. Sale price	$67
$400 Emerson piano. Sale price	$153
Krakauer piano. Sale price	$142
Fischer piano. Sale price	$187
Weber piano. Sale price	$160
Schubert piano. Sale price	$225
$800 Player piano. Sale price	$367
Knabe piano. Sale price	$218



SALE of the ROBERT WITTE stock of WORLD'S BEST PIANOS

FORTY STORES

Eilers MUSIC HOUSE

344 South Broadway

Good News

OUR OPENING FALL SPECIAL WILL BE CONTINUED TWO WEEKS LONGER.

SUITS $40

Order Now and Be a Part Of The Great Fashion Show

The Latest

Polo and Motor Coats Made to Measure from the New Double-Faced Scotch Plaids $35 and Up

A. GREENE & SON
EXCLUSIVE LADIES' TAILORS,
321-25 West Seventh St.
Third Floor, Eshman Building.

ART AND ARTISTS.

BY ANTONY ANDERSON.

The Haunted Shore.

I walked at sunset by the lonely waves,
When autumn stood about me, gold and brown;
I watched the great red sun, in clouds, go down,
An Orient King, that 'mid his bronzed slaves
Dies, leaning on his scepter, with his crown.
A hollow moaning from innumerous caves,
In green and glassy darkness sunk below,
Told of some grand and ancient deed of woe,
Of murdered kings that sleep in weltering graves.
Still through the sunshine wavering to and fro,
With sails all set, the little vessels glide,
Mild is the eve and mild the ebbing tide,
And yet that hollow moaning will not go,
Nor the old fears that with the sea abide.

—[William M. W. Call.

Artistic Activities.

The painter fellows have certainly been busy this summer, here, there and everywhere, gathering material for the autumn and winter shows, the first of which will be inaugurated very soon.

Through July and August, as usual, there has been a sad dearth of regular exhibitions. However, the picture lover with determination found pictures now and then (and some very good ones, too,) but mostly in the galleries of the dealers. Soon these difficult conditions will be changed. The faithful one will receive cards, catalogues, invitations, personal letters, and even personal calls if he is rich, and he need hunt no more for hidden gems.

Already the painters have begun to plan their campaign. Last night the California Art Club met in the rooms of the Sketch Club, in the Copp building, to consider the question of its fall exhibition, which will be the biggest and most important of the year. The Californians have set a high standard of achievement, one which will be raised from year to year. Great things may be confidently expected from them. F. W. Blanchard is contemplating a loan exhibition of portraits to be held very soon. Marines and landscapes by Carlton T. Chapman, who has been in California for the past few months, will be shown at Kanst's. Pictures and illustrations by Roscoe Shrader will be exhibited at Royar's next week. Shrader, whose studio is in Wilmington, Del., is spending the summer in Hollywood, and is now putting the finishing touches on his pictures. F. W. Cuprien, who came to Los Angeles from New York only six weeks ago, will show marines and landscapes at Royar's directly after the Shrader exhibition. Daniell will soon show work from the school of thirty notable illustrators who make Wilmington, Del., and vicinity their permanent home. Howard Pyle, the former head of this famous school, will be represented by brilliant examples of his work.

The artists, as I intimated above, have been everywhere, and some of them are still there.

Helen Balfour painted industriously around Los Angeles all summer, and even held an exhibition or two. She left yesterday with a big portfolio of her California water colors, and will pull off exhibitions in quick succession in San Francisco and Piedmont, and at Medford, Or. After a busy summer, Marion Kavanaugh Wachtel has gone to San Francisco with her aunt, Mrs. Balfour, for a brief vacation. Elmer Wachtel will keep on sketching among the San Bernardino mountains. The Wachtels will exhibit together this fall either in their studio on Mt. Washington or in some downtown gallery.

William Wendt spent the early summer in Cahuenga Pass. Later he went to San Dimas. Since his return he has been working busily in his Sichel-street studio at picture making, preparing large and important canvases for coming exhibitions in the Academy of Design, New York, and the Art Institute, Chicago. Daniell, in the Blanchard building, is now showing no less than a dozen beautiful landscapes from his brush. Outside the general exhibitions, Wendt's pictures will be shown in the Daniell gallery only.

Helena Dunlap gravitated through July and August between San Pedro (where she lived in a house boat) and Laguna Beach. She is now at Whittier, where she has her permanent studio. James E. McBurney has had an outdoor class at Laguna Beach all summer, doing some sketching between whiles. Jean Mannheim chose Monterey and Pacific Grove as the scenes of his activities, but for the past month he has been in his studio in the Arroyo Seco, Pasadena. Elizabeth Waggoner took a studio in the Arroyo Seco in Garvanza, working on figures posed in sunlight. She will return to Hollywood in a few weeks. Elizabeth Borghum has been painting all summer at Santa Barbara.

The picturesque Lake Tahoe and environment called to Detlef Sammann, Benjamin Chambers Brown, Jack Smith and Ernest Browning Smith. Hanson Puthuff and E. A. Kilpatrick went to the northern counties of California. Martin J. Jackson sketched on Mt. Lowe last week. Before that he went to Portuguese Bend and Santa Monica Canyon, both favorite sketching grounds with him. He will exhibit in October.

Catalina Island cast its spell on C. Harry Allis, and he has been at Avalon all through the summer, teaching and sketching. The probabilities are that he will soon be ready to hold an exhibition of California oils and water colors in the Daniell gallery. E. C. Frank did not have to leave his own beautiful Glendale for his sketches. He has also been making pictures from a packed portfolio of studies done in Italy and Germany. Pictures by Frank may now be seen in the Public Library gallery at Long Beach, in Daniell's, and in the Friday Morning Club.

Warren E. Rollins stayed at home in San Gabriel with the notable panels of Indian figures which he is still working on. Joseph Greenbaum painted portraits in his studio in the Blanchard building, with occasional short out-door sketching excursions. Lillian Drain worked at figure painting and teaching in her studio. Charles Ward worked hard at Elsinore. Xarifa Hamilton Towner sketched at Laguna Beach.

Who says painters don't work.

A Few Pictures.

If you want to see four unusually interesting pictures go to the University Club, where they are now on exhibition. You can get a card of admission from Kanst, No. 642 South Spring Street.

The canvases are from the vigorous brush of H. J. Breuer, a famous painter of Santa Barbara, one of the strongest artists in California. The magnificent technique of "Mountain Peak in the Celkirks" will arrest your attention at once. The sheer rocks of the peak are covered with snow and ice, and the atmosphere is cold and bleak. There is tremendous weight and solidity in the mountain. Below is a rushing stream, gray-green, on either side of which are huge green pines. The pallid purples, blues and greens of the mountain are laid in with free sweeps of a brush that knows no hesitation.

Two studies, radically different in mood, are "Large Sand Dunes, Monterey," and "Small Sand Dunes, Monterey," the one painted under a wonderful gray sky, the other under brilliant sunlight. In both there is beautiful drawing and modeling, the wind-ripples in the sand being exquisitely rendered.

In "Gray Day, Trees," we see poplars in the rain. The trees are drawn with skill and absolute understanding, the feeling of rain is apparent everywhere.

All these canvases have a certain largeness of intention and execution that makes them noteworthy.

ART NOTES.

The bronze bust of the late E. H. Edwards, "Pioneer of Lone Pine," which is to be put in the plaza of that town, is now on view in the window of Bartlett's music store, on Broadway. It is the work of Frank F. Stone, the well-known Los Angeles sculptor, and is a very notable piece of modeling, besides being a fine example of bronze casting and finishing. "A speaking likeness," too, it is said.

The fall term of the Los Angeles School of Art and Design opens on September 17. The school has added three new teachers to its faculty of instructors and lecturers—Henry Lovins, in charge of drawing and painting; Eleanor L. Kohler, design, keramics and metal crafts; Vera Bassett, elementary drawing. An exhibition of the students' work will be held on Thursday and Friday of next week, September 12 and 13.

Helma Heynsen Jahn is in Lubeck, North Germany, and finds the city beautiful, the architecture fine. The forests, she declares, are "almost divine." The portrait painter will start for Munich about September 18, where she will study under eminent masters throughout the coming winter. She has promised to note some of her impressions for Art and Artists.

John M. Gamble, the Santa Barbara landscape painter, was in Los Angeles last Wednesday on his way to Arrowhead Hot Springs, where he intends to do some sketching. Gamble's work is well and most favorably known here, for he has exhibited regularly at Kanst's for the past few years.

Anne St. Clair will open at once, at No 443 Chamber of Commerce building, Pasadena, a gallery for the sale of pictures by artist sof Southern California. Among other pictures shown will be water colors by the late Norman St. Clair.

Five new Indian studies by E. A. Burbank are now on exhibition at Daniell's. Daniell is also exhibiting a dozen Wendts and three St. Clairs.

Late pictures by Jules Pages are still to be seen in the Steckel gallery.

At Kanst's are found two pictures by William Keith never before shown in Los Angeles, four by Carlton T. Chapman, six by Elisabeth Borglum.

Least of These.

Beside a dusty road, flat, hot and long,
Gray lined with half-dead grass, a ragged weed,
A goldenrod, unmeet to raise a song
Of praise to God or bring to pass a deed
Of help to man fought hardily for life.
And down the way a plodding woman came,
Seared with the blazing heat and gray with dust.
Work wearied, old, a stream without a name
And sinking in dry sand. Because she must,
She lived, nor felt the bitter joy of strife.
"What use," I cried, "that these who cannot give
A finger lift to help the world should fight
A heartless, hopeless battle but to live
Who long unspeakingly for death and night?"
But in the morning on the goldenrod
The dewdrops sparkled bright a song to God;
A Bob-o-Lincoln swinging on the spray
Cascaded forth his matin roundelay;
An aldermanic bee with broidered vest
Was glad to make its fringe a place of rest;
An ant climbed to a leaf with weary feet
To find refuge from noonday heat;
And in the afternoon a tired child
Saw its faint glow of cheerful gold and smiled.
What of woman? If our kindly God
Would give a weed in that drouth-stricken spot
A worthy task, she will not be forgot,
Whose life weighs more than fields of goldenrod.

[Christian Advocate.

FACE ALL RED SPOTS AND BLISTERS

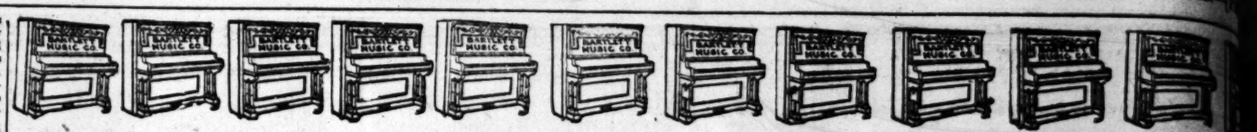
Rubbed and Scratched. Would Cry and Fret. Used Cuticura Soap and Ointment. Face Got Well.



632 N. 8th St., Terre Haute, Ind.—"My little nephew, a boy of four years, had a breaking out on his face. It was little red spots at first then he would rub and scratch and water blisters would form and wherever the water would run another would come until his face was covered with them. He would cry and fret. His mother got some medicine, but it did not do any good. He would scream and cry and say it hurt. We hardly knew him, his little face was all red spots and blisters. So I begged him to let me put some Cuticura Ointment on them. The next morning I made a strong soap suds with Cuticura Soap and washed his face in the warm suds. The little blisters burst by pressing the cloth on them. After I had his face washed, I put the Cuticura Ointment on and in a short time his little face was all red and dry. I kept using the Cuticura Soap and putting on the Cuticura Ointment and his face got well and it did not leave a scar. He was entirely cured in about one week and a half." (Signed) Mrs. Arthur Haworth, Jan. 10, 1912.

A single cake of Cuticura Soap and box of Cuticura Ointment are often sufficient when all else has failed. Cuticura Soap and Ointment are sold everywhere. Sample of each mailed free, with 32-p. Skin Book. Address post-card "Cuticura, Dept. T, Boston."

☞Tender-faced men should use Cuticura Soap Shaving Stick, 25c. Sample free.



A. B. CHASE

Only a Few Days Left of the Big "Before School" Sale

Special Prices on All New

Pianos

$152 $168
$202 $257
$277 $293
$338 $377

Etc.

SCHUMANN

"Specials"

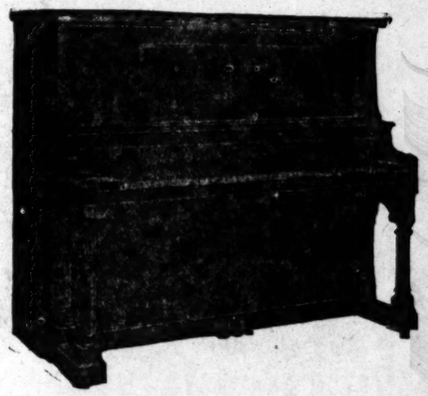
Three Brand New Goo Have the First THRE mers W Our Sto y Morn

Pay What You Wish as Down Payment

AT $12 EA

We are going to start the Pian ith a rush f afford, as far as the profit goes, to ianos, AB GOOD, for $127. But we wa hree sales b

DO NO FOR



The Autoplano Ready to Play by Hand

Trade in d Piano

the Music

The Best in the Wor

Absolutely a Big F brary—Costs You

Open Evenings During This Sale

Now Is Oppo

THE BARTLET MUSI

Between Bo Dry Goods Sto

ls" Tomorrow

New Goods Have Been Reserved for
THREE mers Who Come to
Our Store ay Morning

$12 EACH

Easy Weekly or Monthly Payments

rt the Piano ith a rush for this week. We cannot
rofit goes, to pianos, ABSOLUTELY NEW and
But we want hree sales before nine o'clock Monday.

NOT FORGET

Trade in d Piano On

Ampico

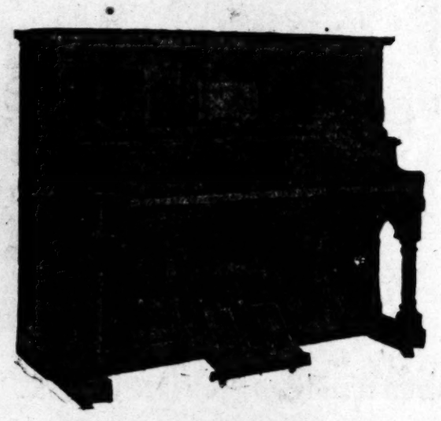
The Best P in the World

Absolutely a Big Free ary—Costs You Nothing

w Is Y Opportunity

LET USIC CO.

Between Boston Dry Goods Stores



The Autoplano Ready to Play With Music Roll

Open Evenings During This Sale

231-235 South Broadway

FISCHER

This Big "Before School" Sale Is Now On

Select the Piano Now

Used Pianos

$40
$60
$80
$100
Etc.

KOHLER & CAMPBELL

THE CAPTURE OF JIM CORSON.

BY I. W. D. PETERS.

Jim Corson was sitting on an upturned box outside the Highspire saloon. A frown adorned his frank, good-looking face as he tried in vain to hide his six feet of brawn and muscle.

"Here she comes now," shouted one of the group surrounding him, as a pretty girl, about 20 years old, was seen approaching from the direction of the schoolhouse.

She was followed by a troop of children, and her brown eyes were alight with the joy of life. Jim got up hurriedly and entered the saloon.

"Oh, Mr. Perkins," cried she in a clear, sweet voice, "is Mr. Corson there? I wish to speak to him."

"No'm. He just stepped down the street."

Jim stood back from the window at the Highspire counter. There was a glass of whisky before him, but his hand trembled so that he could not lift it to his lips.

"I am so sorry. When he returns will you tell him there is a meeting in the schoolhouse tonight. We hope he will come and bring his friends."

Her soft tones reached a place in Jim's consciousness never touched before.

"Yes'm, I'll tell him; but why don't you invite me?"

"Oh, you'll be there," she answered merrily.

For a moment an unreasoning hatred of Perkins suffused Corson's being. He felt as if his friend were poaching on his preserves. He turned and strode out of the back door of the Highspire saloon, leaving his whisky untouched.

But that night at the boarding-house, when he heard her voice outside the dining-room door, he left his half-eaten supper and slipped out through the kitchen. From that day—when not occupied with the business of the ranch—he spent most of his time dodging the young teacher, yet he longed to meet her face to face.

His business in Tytown was to ship the cattle sent in from the ranch to the packers to whom they were consigned. One morning, hours before it was necessary, he started out to meet a herd of young steers. He reached the meeting place tired out, and, dismounting, he stretched himself under a tree, and was soon sleeping soundly.

Suddenly he felt a soft touch on his brow, and, opening his sleep-bemused eyes, he looked into twinkling brown orbs set in a pretty girl face framed in curls that the September sun turned into purest gold.

"Am I in heaven?" he whispered reverently to the vision.

"No, but I hope we shall start you in the right direction to reach there," answered a masculine voice, and Corson frowned when he realized that the voice came from Preacher Manly, who was holding the horses in the road a few feet away.

Jim jumped up and stood hat in hand gazing at the teacher.

"I am the school teacher in Tytown, Miss Brennen," she explained.

"What a fool I have been," murmured Jim.

"Mr. Corson," began the preacher, "we have been trying for some time to see you."

"So I have heard," interrupted Jim grimly.

"We have concluded from careful observation that you are the counter influence in this community. I judge it best," went on Manly oratorically, "to come to you, the fountain head of the saloon group, to beg that you come to our side for the good of Tytown."

"You mean to go to church?" answered Jim, who was only vaguely aware that the good man was speaking.

"That is a step in the right direction."

"Well," promised Jim, his eyes still on the confused girl, "I'll be there sure; yes, every time the doors are open."

And that moment began the reversal of the order that had hitherto prevailed. Jim attended church at all times in the wake of the young teacher. Once he was started in her direction he would go in no other.

He sighed soulfully every time the memory of her soft touch came back to him.

One day, after Miss Brennen had been more than usually indifferent to his attentions, he was sitting in his favorite spot outside the Highspire deep in thought.

"Nothin' but seein' teacher is any pleasure any more," he mused, after a prolonged scrutiny of the small building at the end of Tytown's one street, from which came the sing-song voices of children reciting lessons. "Even liquor has lost its savor, and here I sit day after day like a bump on a log waitin' for school to let out. Just two weeks ago I was a carefree man, and if I wasn't happy I was too much of a durn fool to know it."

Here Mr. Corson's meditations were broken off by the eruption of the children from the schoolhouse. The teacher followed a few minutes later, and, after locking the door hurriedly, she ran down the street as if she were trying to escape someone.

Before she had gone far, Jim overtook her. When he reached her side she turned upon him.

"Mr. Corson, this amounts to persecution. I cannot stand it. You must stop following me." She paused breathless, her face flushed, her eyes angry.

"Miss Brennen, don't you think turn about fair play?" The light of battle was brightening Jim's countenance.

"You kept me on the jump dodging you day after day. I couldn't eat or sleep. You captured me fair and square, and I am yours forever." There was tender malice in the smile he now turned upon her.

"Never did a man try harder to avoid a pretty girl than I. I was a fool I admit, and my only excuse is that I never had any experience of your fair sex, most unfair sex."

"Fair sex, fair sex; why can't you sometimes say woman. I am tired tired of it all." And the big tears stood in her beautiful eyes.

All at once she espied Manly across the street, and with a "Thank God" she hurried across to him.

Jim stood looking after them, and it seemed to the former bad man of Tytown that in that moment his heart was wrenched from his body and broken to bits.

Of course, Manly was the man for her. How could it be otherwise. He was her sort. And though the preacher was full of funny little mannerisms, he was worthy of her. He was brave, earnest and kind.

After that day the little teacher had no cause to complain of Jim's attention to her. He as studiously avoided meeting her now as he did before she surprised him asleep under the trees. But he did not return to his friends at the Highspire. He spent his time riding in the hill country.

The evening before he was to leave Tytown to go back to the ranch he stood outside the schoolhouse, which was used as a place of worship, also and gazed hungerily through the window at the teacher's wistful face. At the sound of every step on the out- side a look of expectancy came in her eyes, which was succeeded by disappointment as the new comer came into the room.

Suddenly Jim's attention was arrested by a whispering just under the window nearest the door.

"Dat Manly, he ain't got no business having his meeting in the road way outside my place. He's ruined me," muttered the voice of Pedro Haves, the half Mexican, half Indian, keeper of the gambling hell on the edge of Tytown. "He better go," he added fiercely.

"Maybe he show fight," objected another of the same tribe.

"The boys are near by. We'll soon settle dat. He'll not like de feel of dis knife. He's nothin' but a woman. He has no fight."

Jim quietly placed himself in the shadows close by the door and waited. It seemed to him an eternity before the last hymn was sung and the congregation dispersed.

The little teacher holding to the landlady's arm, came out brushing almost against her unseen watcher.

Manly sat still for some time, his head on his arm, but finally he put out the lights and came slowly to the door. He was turning to place the key in the lock when he felt himself jerked to one side just as something whizzed by his ear. Corson, with amazing swiftness, grabbed him just in time, and at the same moment landed the sandbagger one with his left fist. The Mexican grunted once and dropped, then Pedro Haves whistled. It seemed to Jim that in the next five minutes the shadows vomited Mexicans. But he was ready. He was a man whose spirits rose at the first hint of action. His fists shot out with the regularity of clock work. He forgot his loneliness, his heart hunger, even his love. Also Preacher Manly, too, was not behind in the fight. His wiry agility rendered him almost unreachable. He would dart into the fight, crack a skull with a rock he had picked up, and skip back before the other realized he was near. Guns were of no use to the enemy. The light was bad, and it was impossible for the Mexicans to gage the number of their foe or to tell friend from enemy.

Jim was so joyously occupied that he was actually deaf to the frightened cries of his beloved one, who, attracted by the sounds of the fray, had returned to investigate. She and the landlady stood trembling in the shadows of the trees the few minutes the fight lasted.

Finally the Mexicans, badly battered, slipped this way and that through the gloom until all had disappeared. Corson and the preacher bound those that were left with the stout ropes and and left them in the schoolhouse.

"I hope I shall soon be able to do something for you, if only to show you how great my pleasure would be in serving you," said Manly wringing Corson's hand.

"Thanks, but I leave Tytown at daylight," Jim replied, somewhat sadly. All the loneliness, all the aching void had returned.

At dawn the next morning Jim came out of the boarding-house, after bidding the landlady goodby, to mount his horse. He was going back to the ranch to work, to forget, if possible.

Before he could reach his side a small figure with wistful brown eyes and tear-stained face darted out to him.

"Aren't you going to say goodby to me, too?" she whispered.

"Goodby, dear little teacher. Be happy."

"Oh, but I don't want you to say goodby," she sobbed.

He looked at her stupidity—the vagaries of womankind would never be easily understood by Jim—but slowly he became aware of the meaning in her changed expression, and the misery left his face and it was filled with glory wonderful to behold.

"After all, Jim," cried Manly from the doorway, "there is something I can do for you."

IN THE LIMELIGHT.

Capt. Charles Farnel of the Fifteenth Company of Philippine Scouts, U.S.A., has recently taken out naturalization papers after twenty-nine years of service in the Federal army, fourteen years of which have been in the Philippines. He will retire next year and will make his home in Dallas where his family has lived during his absence.

J. P. Morgan, it is told, adopted an ingenious way of securing a captain for the Corsair. He inquired of the captains of some of the White Star liners for a list of competent first and second officers. When these were furnished he asked for their previous month's wine cards, and the one showing the lowest wine charge against him was chosen.

Josephus Daniels, the Democratic national committeeman, who has the publicity bureau at Wilson headquarters in New York and is editor of the Raleigh News and Observer when he's home, is invariably seen in a crash suit. He is one of the few people in New York who have the nerve to be cool at the expense of a little joking.

Luther Conant, Jr., who has been appointed to succeed Herbert K. Smith, as government Commissioner of Corporations, has been deputy commissioner since June, 1909. For several years before that he was a special examiner in the same department. He is a graduate of the Boston Institute of Technology, and served from 1896 to 1904 on the staff of the Journal of Commerce, New York.

Dr. Jacob Gould Schurman, whom President Taft has appointed minister to Greece, has been president of Cornell University since 1892. He has been granted a year's leave of absence. Dr. Schurman is a descendant of an old New York Dutch family, was educated in this country and in Europe, and has received many honorary degrees from the world's leading universities. He was president of the first United States Philippine Commission, spending nearly all of 1899 in the islands, and was the author of the commission's report to Congress, a matter of five volumes. He has also written a number of works on ethics.

Col. Rogers Birnie of the ordnance department, in charge of ordnance work at the army proving ground at Sandy Hook, N. J., has been selected to act as chief of ordnance at the War Department while Brig.-Gen. William Crozier, Chief of Ordnance, serves his detail as president of the Army War College at the Washington Barracks.

Stuart Fuller, the State Department's agent sent to investigate the alleged atrocities committed upon Indians in the Putumayo rubber country of Peru, has started with the British Consul at Iquitos for the headwaters of the Amazon, where he will establish a base for his operations.

Mrs. Edward C. Dodd of Texas, developing a tract of what was supposed to be worthless land, has made a fortune by raising Bermuda onions. Last year her crop sold for over $50,000. She manages both her farm and her sales offices.

WOMEN'S WORK, WOMEN'S CLUBS

BY SYDNEY FORD.

LOS ANGELES Sunday-school teachers—and there is a small army of them, mostly women—have had a rare opportunity during the past week of listening to experts who have appeared on the platform during the sessions of the summer conference for Sunday-school workers, which took place at the First Congregational Church last Thursday and Friday.

The two principal speakers were women, each of whom has risen to prominence in her particular sphere. There was Miss Margaret Slattery of Boston, a woman whose name is familiar to all Sunday-school workers or readers of Sunday-school literature. She is supervisor of teacher training for the Congregational Sunday-school and Publishing Society, and she is the author of several books, among them "The Girl In Her Teens." She knows children—from the tiny tot in the kindergarten, to the girl in high school, or the boy in college. For eight years, an average of 1250 children passed under her observation for five hours a day, five days in a week—when she was teacher in a State Normal School. Her lectures were inspirational and practical, and awakened the deepest interest in the large audiences which assembled both afternoon and evening.

One of the things which Miss Slattery demonstrated in striking manner, and which showed her perfect familiarity with child nature, was the subdivision she made of the characteristic periods in a child's life. First—in the very beginning, when the baby, the most helpless thing in all the world, can only cling with its tiny fingers—is the period of trust; next, as it begins to look about and observe, is the period of wonder; then the period of self-confidence, when the little three-year-old says "watch me; see me do it;" every mother or teacher recognizes that period. A little later comes the "will and won't" period, when the child begins to choose for itself; and this is followed by the period when the attitude of mind may best be expressed by the words, "I wish". This is the time when girls write poetry, and boys dream dreams, and is succeeded by a reaction, the period of doubt, when the growing boy or girl is inclined to be pessimistic. Only a few years later, and they "find themselves" and their watchword is changed to "I believe," and confidence and self-reliance assert themselves, as the youth reaches maturity.

"Every teacher needs to know just how to meet these various characteristic periods," said Miss Slattery, "and they must be trained and fitted for this task. There are perfectly fine women in the church who are lovely Christians, charming mothers, and most delightful friends, and yet they are utter failures as Sunday-school teachers. I know of a certain Sunday-school teacher who is teaching China exactly as it was twenty years ago—she's dead, but she don't know it."

Miss Slattery pointed out in graphic manner the futility of depending upon voluntary teachers in the Sunday-school, regardless of their fitness for the work, and strongly advocated the establishment of teacher training classes among the young people of the church to provide for the future, she told how successfully this method is carried on in many places. "If you want efficient teachers in your Sunday-schools ten years hence, make teachers now out of the adolescent material," she urged.

The other woman speaker who so impressed the audience was Miss Meme Brockway, elementary superintendent of the Southern California Sunday-school Association, and to whose genius and executive ability is largely due the high standard of Sunday-school work here. Miss Brockway is president of the Los Angeles Sunday-school Union, which is the largest organization of its kind in the world—she introduced the graded system into the organization, which covers all departments from primary to adult, on the same plan as the public schools.

Miss Brockway's address, "A Message from Mars," was a keen and witty speech, which drove home the truth with points sharpened with satire and cleverly clinched with sound logic. It was delivered in that charming fashion which characterizes all Miss Brockway's public utterances, and which makes her such a tremendous power in Sunday-school circles. She touched up some of the petty weaknesses of church and teaching methods with such wit and drollery as to keep her audience in a state of almost continual mirth; she told about the horror and consternation depicted on the faces of the preacher and the Sunday-school superintendent in a certain church when she suggested that the ladies' parlor be used for the junior class in Sunday-school. At the very suggestion, the minister said in tones of awe.

"Why, that is the ladies' parlor. Didn't you notice the carpet?" and the superintendent added, "if you knew the luncheons and teas, the indigestion and heart-burnings that carpet had cost, you wouldn't so much as suggest that we turn boys in there."

Miss Brockway's terse comment on his condition of affairs was summed up in her suggestion that the minister's morning sermon, which had been on the subject, "Childhood, the Hope of the Church," should have been changed to "Carpets, the Hope of the Church."

Sunshine in a Garden.

The Westlake Sunshine Society, which now numbers 125 members, will open its fall activities with a garden party on September 20 at the home of Mrs. E. B. Crowder, No. 1414 West Fourth street.

This organization is famous for its philanthropic work among women and children; it maintains a rest home at Venice, where poor mothers may go for a rest with their little ones, and the Sunshiners are on hand to break up the clouds of misfortune energy when they hover over the victims of poverty. The following women will assist Mrs. Crowder in planning the garden party: Mmes. Charles McGonigal, Arthur Sauter, Irvin McArthur, C. G. McCollum, Clara Vogel, Julia Thin and James Henderson.

Clubwomen Come Home.

Next month the women's clubs will take up life after the summer vacation and already there is the busy air of preparation for what promises to be the most active year in the history of Los Angeles women's organizations. The number of women who remained in the city during the summer has been remarkably large. Some of them scarcely left town at all, except for day trips to the beaches or mountain resorts; others enjoyed motoring about the delightful roads of Southern California, every one of which leads to some fascinating spot, while others were content to take short week-end trips to near-by resorts. A smaller number than usual went abroad or took extended eastern jaunts.

Mrs. W. G. Cochran of the Ruskin Art Club, has just returned from a delayed tour through the East, visiting Montreal, Boston, New York and Washington, and spending some time at her old home in Central Illinois, and visiting Ohio friends.

Miss Bess Osborne, financial secretary of Ebell, spent her vacation at Lake Tahoe; Mrs. William Read visited the Grand Canyon; Mrs. Reuben Shettler is spending a month in Michigan and Mrs. W. L. Jones, president of Ebell, is enjoying a fortnight's stay at Balboa.

Mrs. Ella Hamilton Durley went directly East at the close of the biennial in San Francisco, which she attended, and spent a month in New York, besides visiting other eastern points.

Miss Victoria Witmer is still in the East and will not return till late in the autumn.

Mrs. Helen Steckel has just returned from a delightful six weeks' visit in Denver.

Dickens's David and Dora.

Whereas last winter we reviewed our Dickens pretty thoroughly, what with all the centenary celebrations this year we are to have "David Copperfield" dramatized and presented by Benjamin Scovel, under the auspices of the Los Angeles branch of the Dickens Fellowship, which was organized soon after the centenary anniversary of the great English novelist, with Mrs. Charles H. Eager as president. This club meets on the second and fourth Thursdays of the month, beginning October 3, at the Friday Morning Clubhouse. Social meetings will occur on every fifth Thursday in the month, the first of which comes on January 30.

"Gen." Booth's Daughter Coming.

Mrs. Catherine Booth-Clibborn, eldest daughter of the late "Gen." William Booth, founder of the Salvation Army, is planning to come to the United States this fall or winter, and arrangements for her meetings are being made by the Moody Bible Institute of Chicago.

American Women Wake Up.

"It is the housewife of America who holds the family purse strings," observed a man, a student of financial and social affairs.

"At first I half resented the remark, expecting a tirade on the extravagance of the American woman to follow, but he continued: 'If you stop to consider for a moment you will see the force of my point. In most homes—average homes—it is the wife who directs the expenditure of money for food and dress for the family, is it not? Whether she does the marketing directly or indirectly she is responsible for the family living expenses. On her judgment rests the family fortunes in a very large measure, for she holds the family purse."

This is undoubtedly true, and, as a matter of fact, American women were never so alive and alert to their responsibility for domestic leaks as right now. The high cost of living has driven the housewife into her own kitchen and caused her to show a keen interest in the purchase of family supplies. She has woke up to the fact that shifting of household burdens to the shoulders of disinterested domestics makes for waste, and her watchful eyes have discovered many little leaks. In short, she has brought the business of housekeeping down to a business basis, and she has learned that it must be run systematically and practically, and she must be the legitimate head, just as her husband is the head of his business house, or his department, in store or office.

Possibly the high cost of living is a blessing in disguise in that it has brought the American woman to a realization of her position as the conservator of the family fortunes.

Women's Husbands Cook?

The wives of the men of the Union Avenue Methodist Church will see some strenuous days this week, for their husbands are preparing to give their grand annual supper on next Friday night.

Of course, these deluded men think that they really do cook all the delicacies offered to their patrons on that eventful yearly occasion—but the wives and daughters know better. Why, some of those men cannot even boil water without burning it, and the pastor of the church suggested that dyspepsia tablets would be in order. Last year, the menu provided by these men chefs was something to wonder at. Such delicious meat pies—and other pies—and salads, and sandwiches, and coffee, and cocoa, and cakes, as graced those tables! The men, arrayed in aprons of spotless white, or of checked gingham, do the honors as hosts and waiters at these annual functions, and the feminine power behind the throne keeps modestly in the background in the kitchen, whence come the smoking delicacies.

Nevertheless, it is stated as a positive fact that there is one man in that church who cannot be beaten as a salad mixer, and another is quoted as an authority on coffee making.

Author of Women's Text-Book.

Church women will be interested to know that Dr. Isaac T. Headland of Peking, author of "China's New Day," which is the text-book used by the women's foreign missionary societies of all evangelical churches this year, will remain in this country for some little time. He came from Peking in the spring, and has been lecturing in eastern cities. Mrs. Headland has met with a bereavemen in the sudden death of her father, William Sinclair, superintendent of education in Sarnia, Ont., who was instantly killed in a street car accident last month. Mrs. Headland has been constantly in Sarnia with her mother, who is 80 years of age, since the tragic death of her father.

Women Who Love Animals.

The Society for the Prevention of Cruelty to Animals has a host of advocates among women. Minnie Maddern Fiske, the noted actress, is famous for her love of animals, and is one of the most active members of that society. Now, here comes the news that the late Mrs. Catherine E. Daly, widow of Henry F. Daly, the actor, has left the bulk of her fortune, which is upward of $86,000, to the American S.P.C.A. All of this sum, with the exception of $10,000, which is bequeathed to St. Luke Hospital, goes for that purpose, and is to be known as the "Henry F. Daly bequest."

A little episode in a crowded New York street car attracted my attention a few years ago. It was an Eighth-avenue car, and was halted by an obstruction in the shape of a huge truck across the track, which a pair of horses, under the energetic application of the whip from the driver, who was seated on top of the immense load, was vainly trying to haul across the track. After we had been at a standstill for a few minutes, a little woman in a sealskin coat, quietly arose and walked out of the car and approached the truck. She uttered a few words to the driver, showed a neat S.P.C.A. badge under her coat lapel, gave a few directions and re-entered the car and resumed her seat as quietly and unostentatiously as she had left it.

The effect was magical. Without a word of protest, that driver put the whip in its stock, dismounted, gallantly put his shoulder to the wheel and engaged help from the crowd of bystanding men, who lent their services to the same beneficient cause. The heavily-laden wagon was pushed from the track and the car sped on its way.

A word of protest from the quiet little woman, backed by the authority of a powerful society, meant kindness instead of cruelty to a pair of jaded dumb animals.

An Army of Athletes.

Imagine a company of 2000 children and women—young, middle-aged and elderly—arrayed in gymnasium suits and each and every one trying to outdo the others in athletic stunts. That's what will happen at the Y.W.C.A. this year, it is expected, judging from the preliminary enrollment of students in this department of association work. Last year there were more than 1600 in the classes and Miss Ella Stevers, director of athletic work, who is just back with renewed muscle from a summer spent at Battle Creek, Mich., and at the Losadena Camp in the mountains back of the Arroyo Seco, announces that classes in gymnasium work will be conducted morning, afternoon and evening. So heavy does the work promise to be that another instructor will be added to the staff and Miss Gladys Harberd will be a new assistant at the plunge. All Y.W.C.A. members participate in the outdoor games free of charge, and it is the intention of the athletic department to specialize in games this year and to invite young women students in the various schools of the city to take part in tournaments in hockey, tennis and basketball. Mrs. Homer Laughlin, Jr., is chairman of the Committee on Hygiene and Physical Education, and is assisted by Mmes. William Carey Marble, Seymour Tally, W. A. Reynolds, G. W. Coultas, Bryant Mathews, C. L. Loman, Miss Katherine Ebbert, Dr. Laura Bennett, Dr. Rose T. Bullard, Dr. Nannie C. Dunsmoor, Dr. Eleanor Seymour and Dr. Gertrude S. Seabolt.

The increase of registration in the commercial department has been such that another instructor, Miss Ethel Lash of Indiana, has been engaged to assist Mrs. C. E. Bean, who is at the head of the department.

That old saw about whistling girls and crowing hens has been relegated to the well and the girl who can whistle a tune these days is considered an artist. In recognition of this, whistling is to be added to the musical curriculum of the Y.W.C.A. this year, and Mrs. Caroline Tew has been engaged to teach the girls how to pucker their pretty lips in just the right way. Miss Coan, at the request of a large number of members, will add china painting to the art department.

Acquiring an Accent.

One can comprehend the desirability of having several languages at one's tongue's end—especially when you are traveling in foreign countries—but the announcement that some 200 American women have been studying in a language institute in London this summer trying to acquire the English accent comes with something of a shock. Next we know, we will have classes of students trying to acquire the southern accent or the Yankee twang.

Just "fawncy" an American woman sacrificing her perfectly good American accent for a lot of British idioms. One good, expressive American slang phrase is worth a dozen clumsy English expressions. Imagine us asking for a "reel of cotton" when we mean a spool of thread; or a "lemon squash and bisquits" when what we really want is a glass of lemonade and some crackers; or, on a wet day, calling for our galoshes" when we mean our rubbers.

She's Struck a High Note.

That woman of the Parent-Teacher Federation who has suggested that Los Angeles boys be instructed to doff their hats when witnessing the street parade of G.A.R. veterans has hit a high note in the scale of proper training of the young. If there's anything in this world that the average American youngster needs it is a little drilling in common politeness, respect and genuine "good manners." As a nation, we are somewhat lacking in this quality, as compared with others. "In Japan, we teach manners first; then we teach arithmetic," said a Japanese educator who visited this country on a tour of investigation of our public school methods.

A little incident in the dining-room of a big summer hotel illustrates the value of parental training in this particular. A woman saw seated at another table the young son—a little lad he was, too—of her friend. He was dining with three other boys of about the same age, the parents being temporarily absent. Instantly, as the lady approached the table to speak to the little fellow, all three boys rose to their feet and remained standing until she turned away. That was genuine politeness, charmingly expressed, and demonstrated the careful training of the gentle mother.

Another little incident in the dining saloon of a great ocean liner illustrates that refinement of manner and well-bred courtesy which can be instilled into the growing youth. A father and son were seated at the table when the wife approached. The husband at once arose, glanced at the boy, who was intent on his breakfast, and said in tones of stern reproach, "My son, your mother," and that boy rose to his feet as if touched by an electric shock and both remained standing till the wife was seated.

"How sweet and gracious is that fine sense which men call courtesy!"

WELL TOLD STORIES.

The Penalty of Politeness.

[Judge:] When James J. Hill is in the humor he will tell you of a particularly polite brakeman in the West who never tired of answering the innumerable questions put to him concerning the scenic features along his line. Usually the brakeman formed part of a crew that comprised a conductor who was something of a grouch.

On one occasion when the polite brakeman had been for some time expatiating upon the beauties of nature as seen from the car window, a passenger whispered to the conductor:

"Can you tell me how the brakeman lost his forefinger? He seems to be a nice fellow."

"Sure, he's a nice fellow," assented the grouchy conductor. "That's the trouble. Why, that fellow is so obliging that he's worn his finger off pointing out the scenery along the line."

Just a Little Dog.

[Philadelphia Telegraph:] An admiring constituent gave Congressman Legare of South Carolina one of those vest-pocket edition Liliputian Mexican dogs to take home to the children. Legare—pronounced Legree, by the way—was leading the dog along by a cotton string, when a South Carolina mountaineer stopped him.

"Are it a reg'lar dog?" the man asked.

"Yes, it's a Ch——. Well, I can't pronounce the name of it," said Legarae, "but it's some kind of a Mexican dog."

"Just a pup, I reckon."

"No; it's full grown."

"Well," opined the mountaineer, that's the least dog I ever seen at one time."

An Unusual Occurrence.

[Washington Star:] Richard Harding Davis, during his Atlantic City honeymoon, said at a fish luncheon:

"I confess that I am not pleased with the modern trend of fiction. The newest fiction leaves a bad taste in the mouth. It is full of double entendra—like the parlor maid's remark.

"A gentleman came down to breakfast one morning with bloodshot eyes. He drank eight glasses of ice water hurriedly, then he muttered hoarsely to the pretty parlor maid:

"'Tell me, Adele, did I reach home last night very much under the weather?'

"'Indeed you did, sir,' the maid replied. 'Why, sir, you kissed the missis!'"

When Harmon Was a Boy.

[Judge:] Gov. Judson Harmon of Ohio, though a fearless speaker on occasion, is equally noted for his pregnant silences. When he was a small boy in an Ohio village his chief playmate was another small boy named Bill.

Among the legitimate objects of boyish foray the pair at one time gave their attention to a supply of fruit which Judson's mother had stored in a cherished recess. When Mrs. Harmon finally discovered that the fruit was diminishing she promptly attributed the loss, with a mother's partiality, to her son's playmate, whose roguish traits were glaringly apparent to her.

Bill at his next visit received her vigorous denunciation without affirmation or denial, though not without glances of indignant inquiry at Judson, who stood silently by, with a simulation of surprise and regret.

As soon as the boys escaped to the yard, Bill, in righteous wrath at the supposed reason of his pal, burst out:

"Look here, Jud. Were you ornery enough to lay the blame o' that stealin' onto me?"

"Course not." Jud replied. "What do you take me for?"

"Well, it looked mighty like you had, when you stood there all the time a-savin' nothin'."

"Yes, Bill," admitted Judson, with a cautious glance toward the house. "But as long as there's any fruit left, let 'em suspect you. If they're all the time watchin' the outside I can be usefeller on the inside. See?"

Required Extra Room.

[Philadelphia Bulletin:] John H. Kimble, secretary of the Farmers' National Congress, said the other day at Port Deposit:

"This Fourth offers the farmer the prospect of unusually fine crops. Such crops as we may hope to have this year bring to mind an Abe Lincoln story.

"A farmer once told Lincoln a whopping big fib about his hay crop. Lincoln, smiling his melancholy smile, drawled:

"'I've been cutting hay, too.'

"'Good crop?' the farmer asked.

"'Fine, very fine,' said Lincoln.

"'How many tons?'

"'Well, I don't know just how many tons,' said Lincoln, carelessly, 'but my men stacked all they could outdoors and then stored the rest in the barn.'"

MUSICIANS' DIRECTORY

MISS ROSELYN MADDEN SARGENT,
Church and Concert Soprano. Teacher of Voice.
Studio and Residence, 114 N. Carondelet St. Phone 52978.

GEORGE ANDERSON,
Voice Culture.
Voice building and the correction of faulty tone production a specialty.
218-216 Blanchard Hall.

Egan Dramatic School,
Entire top floor Majestic Theater Bldg.
MUSIC AND DRAMA,
Send for catalogue. Phone F2665.

Phone 10082.
CARL BRONSON,
The Art of Singing.
204-5 Blanchard Hall.

FILLMORE SCHOOL OF MUSIC,
Blanchard Bldg., 233 S. Broadway. 232 S. Hill St. First-class instruction in all branches of Music, Expression and Modern Languages. Catalogue sent upon application. Phone Home 10082.

MISS ANNA SCHUTTE,
Pianist.
Studio, 447 Lake Street. Pupils studying for a professional career preferred. Tuesdays and Fridays. Phone Home 556784.

Henry A. Amiraux.
Pianist and Teacher.
Pupil of the late William Mason and A. K. Virgil. Residence Studio, 1519 Bonita Place. Home Phone 579102.

LITTA LYNN (HULLINGER)
Arranger. Composer. Teacher of Harmony. Pupil of Adolf Weidig.
Studio, 34 MOZART THEATER.
Residence Phone: 57342.

MME. LOUISE DE ARTELL,
Mezzo Soprano—Concert—Oratorio
Voice Culture—Piano
Perfect tone-placing. Correct breathing thoroughly taught. Coaching Opera Oratorio in several languages with perfect pronunciation. 317 West 17th Street. Phone 25933.

Color your SUMMER STRAW HAT with COLORITE TRADE MARK
and it will last you till the snow flies.
25¢ at all Drug and Dept. stores.
Carpenter-Morton Co. Boston.

Louis Abramovitz
Formerly with Louis & Co.
Now at 840 S. Broadway
Ladies' Tailors. Popular Prices.
Take Elevator to 2nd Floor.

RICORD'S VITAL RESTORATIVE
Restores Man's Vitality.
Price $1. At all druggists. Always on hand at OWL DRUG STORES, Los Angeles. Mail orders solicited.

Exclusive
Lighting Fixture Opportunity

The Shriner & Allen Company's stock of exclusive lighting fixtures—recently sold to Webster & Post—is now offered for sale at

Genuine Reductions of 33⅓% to 60%

Webster & Post now conduct this lighting fixture department in connection with the Shriner & Allen business—and it is absolutely imperative that this stock be closed out—or at least a large portion of it—before removal to our new home. This is one of the best high-class lighting fixture stocks in Los Angeles—and affords you the rare opportunity to purchase the unusual and the exclusive at the price of the ordinary and the commonplace.

If you are in need of lighting fixtures—you will consult your own interests by investigating the values we offer.

Shriner & Allen Co.
DECORATORS & FURNISHERS
347 South Hill Street

Model SUIT CO. 324 So. B'way.
--A Sale
--Monday
--First Arriv

New Fall Suit

The Price $15

Some of the R
sons Why T
Suits Are Wo
More to YOU
the Price We
Have Named $1

—Take note of the beautiful quality of the materials
—Examine the splendid tailoring and exquisite work throughout.
—Try on the garments and know their perfect fitting ties, which practically eliminate all necessity for alte
—Judge of the styles by the finest displays in town you will agree with us that these Suits are the peers o best of them selling elsewhere at $25.00.
—Correct new models—high-class materials.
—Very latest colorings, including plenty of the new and grays.

Unparalleled Sale Ne

Fall Coats

Matchless Assortments---Tremendous Sav

A Sale That Plays a Leading Role in
Cast of Exceptional September Events

Women's Coats

Newest of New Fall Models for Every Occasion

—Materials include Zibelines—Cheviots—Gabardine C
—Chinchillas—Serges—French Velours—Broadcloths—B
berized Moires and Silks and double-faced Polo Cloths

Coats worth to $18.50 $6.75
—Coats in serges, tweeds, mixtures and rubberized black moires and silks.

Coats worth to $22.50 $10.00
—Coats in cravenette materials, Gabardine cloth, worsteds and silk-lined broadcloths.

Coats worth to $27.50 $13.50
—Coats in "Priestley" cravenette fabrics, Gabardine cloths, broadcloths, velours, serges, mixtures and heavy motor-wear cloths.

Coats worth to $32.50 $16.75
—Coats in Zibelines, chinchillas, double-faced polo cloths and other handsome coatings.

Men's Coats

For Rainy Weather, Motoring, Traveling, Dress and Utility Wear

—The world's finest coat productions in plain, plaid striped worsteds.
—Plain serges and waterproof Gabardine cloths.
—"Priestley" waterproof fabrics.
—Rich imported tweeds and cheviots in new browns grays.
—Hundreds of the handsome and popular new "slip-ons" included.

Values to $18.50 $7.50 | Values to $22.50 $12.50 | Values to $35.00 $20.00

Short Opera Goodyear Coat Co. Rubber Sundries, Pneumatic Goods 324 SOUTH BROADWAY

BERNARD The Ladies' Tailor

Announcement of the Greatest Importance

Every Lady Should Read Before Buying Her Fall Suit

The past week we have received over 1000 patterns of the very latest domestic and imported fall woolens. We do not hesitate in saying that at no place in the city will you find a larger assortment of the most exclusive patterns.

We want 1000 more satisfied customers, and to immediately secure them we are making prices below actual cost.

FOR ONE WEEK ONLY
$35.00 and $40.00 for Our Regular $50.00 and $60.00 Suits

Every suit guaranteed perfect in fit with the usual Bernard workmanship.

J. BERNARD, 430 South Broadway
Suite 304 Bumiller Building.

--A Sale
--Monday
--First Arrivals

Fall Suits

Some of the Reasons Why These Suits Are Worth More to YOU than the Price We Have Named $15

ful quality of the materials used. ailoring and exquisite workmanship

nd know their perfect fitting qual- minate all necessity for alteration the finest displays in town—then at these Suits are the peers of the where at $25.00. gh-class materials, ncluding plenty of the new

led Sale New

Coats

nts---Tremendous Savings

s a Leading Role in the al September Events

n's Coats

New Fall Models ery Occasion

ines—Cheviots—Gabardine Cloths nch Velours—Broadcloths—Reb- nd double-faced Polo Cloths, etc.

o $18.50 $6.75
, mixtures and nd silks.

$22.50 $10.00
ials, Gabardine roadcloths.

$27.50 $13.50
te fabrics, Gab- rs, serges, mix- oths.

$32.50 $16.75
s, double-faced coatings.

s Coats

er, Motoring, Traveling, l Utility Wear

productions in plain, plaid and

oof Gabardine cloths. orics. nd cheviots in new browns and

me ns"

Store Open Saturday Night
Goodyear Coat Co.
324 SOUTH BROADWAY

ARD The Ladies' Tailor

ement of the Importance

d Read Before Buying Fall Suit

eceived over 1000 patterns of and imported fall woolens. ying that at no place in the r assortment of the most ex-

satisfied customers, and to we are making prices below

WEEK ONLY
00 for Our Regular $60.00 Suits

ct in fit with the usual Bernard

30 South Broadway
miller Building.

A Change.

ENGLAND'S GRAVE NAVAL QUESTION

Prepared to Withdraw Ships from Malta.

And Concentrate Them in Ports Nearer Home.

Result of the New German Defense Bills.

[Christian Science Monitor.] Before discussing England's maritime position in the Mediterranean, it is necessary to understand the nature of her interests in those waters. These consist (a) in her territorial possessions on the Middle Sea, (b) in the value of the commerce passing through the Straits of Gibraltar, (c) in the importance of the Mediterranean, together with the Suez Canal as a highway, and (d) in the political influence which accrue to her as a Mediterranean power.

Under these points in order, we find that England possesses Malta and Gibraltar, valuable chiefly as harbors and naval bases; that she has practical sovereignty of Cyprus, and that she holds a predominant position in Egypt in conjunction with whom she exercises a protectorate over the Sudan. Commercially, the Mediterranean is the chief trade route of the world, and the Suez Canal is traversed annually by British shipping with a tonnage of 8,000,000 (being 60 per cent. of the whole traffic,) the cargoes including 1,150,000 tons of coal for the British market. An additional 1,250,000 tons of grain—one-fifth of the total annual corn supply of Great Britain—passes annually through the Dardanelles from the Black Sea ports, the total value of the trade which traverses the Mediterranean to Great Britain is about £100,000,000 sterling. This source of wealth is becoming more indispensable to England, as the United States are year consuming a larger percentage of their own produce.

STRATEGICAL VIEWPOINT.

Strategically, the maintenance of Malta supported by a fleet, at the eastern and western entrances to the Mediterranean, as well as at the point where the sea narrows to 100 miles, between Sicily and Africa, preserves communication between the metropolis of the empire in the north Atlantic and the scattered dominions in the Indian and Pacific Oceans. The largest groups of the British fleet—the 134,000 regulars in the United Kingdom, and the 80,000 in India and the Indian Ocean; the garrisons of Gibraltar (4000,) Malta (15,000) and Egypt (6000,) midway between these two groups, are of value not only as garrisons, but, as bases, whence reinforcements can be moved rapidly to all points. It should be noted that Gibraltar is 1790 miles from Malta; that is, 50 miles farther than Ireland to Newfoundland. Malta to Alexandria is 800 miles.

Finally, the less definable factors of prestige and diplomatic influence must be seriously weighed. It is merely a matter of national prestige and historic tradition. Such vital interests require that they should be heard in Mediterranean question, as was seen last year at the closing of the Dardanelles. Should the British corn supply, with the disappearance of the Union Jack flag from these waters, be in any doubt that she would tend, as Sir Edward Grey recently expressed it, to slip out of count. Again, the loss of prestige in Asia, and the whole world, which might attend the withdrawal from the Mediterranean, would be a matter of grave import to the Empire.

In the light of the present difficulty with Germany, has been the recent development of the navies of the triple alliance since the passing of the German naval law in 1900, the English fleet has gradually concentrated their strength in northern waters, with a corresponding increase of strength in the Mediterranean their center of gravity has shifted from Malta to Gibraltar. In 1905, England had eight battleships in full commission in home waters, at Malta, and none at Gibraltar. In 1911, the figures had become: Home ports 16, Gibraltar 4, while, by the latest distribution, will be: Home ports 15, Gibraltar 5, and Malta 4.

By 1912, the British fleets will be reorganized; the first fleet, which will be retained, now contains three squadrons of battleships based on Gibraltar, and a fourth—consisting of the battleships of the former Mediterranean fleet—based on Gibraltar. This squadron, which is expected to have eight battleships, is to quote the official statement, "to give immediate assistance to Malta or in the Mediterranean should naval combinations in those waters render its presence necessary or useful." The cruiser squadrons and torpedo craft of the former Mediterranean fleet remain at Malta, under an admiral who, it is announced, will assume command of the battle squadron whenever it is called out from Gibraltar. This reorganization was carried into effect on June 15, when the battleships, under R. Foo, steamed away from Malta.

The announcement of the new distribution of the fleet evoked an agitated controversy in England. In support of the new policy, it was urged that a concentration in home waters was necessitated by the German defense bills of 1912; that the Mediterranean could be safeguarded from Malta as effectually as from Gibraltar, and that the French armored ships in the Mediterranean were stronger than the Austrian and Italian ships of the triple alliance; and that the withdrawal of ships could be compensated for by strengthening the Malta garrison. On the other hand, it is contended by the opponents of the new policy that, until the German defense bills have taken effect to further concentration is impossible, and that meanwhile more ships can be built; that the increase of strength in northern waters would be more than gain, involving the loss of existing friendships elsewhere; that the battle squadron at Gibraltar "facing both ways," as Admiral Beresford describes it, could not cope with certainty in the Mediterranean, and in any case is not strong enough to support Egypt, while too weak to face the combined fleets of France and Italy; that Britain would no long remain superior to the middle sea, and would become a definite alliance, England cannot delegate the defense of her interests to another power; and, finally, that the military garrisons can exert no influence outside their stations without the support of a fleet. It has been recalled that the temporary excavation of the Mediterranean by Jervis, in face of superior numbers, was criticised by Nelson as a political mistake. Attention was concentrated on the subject at the end of last May, by the visit of the premier and the lords of the admiralty to Malta, where they were met by Lord Kitchener. The latter is generally believed to be opposed to any weakening of naval strength in the Mediterranean. At about the same time, the advisability of an Anglo-French alliance was debated in the French and British press, but found little support in either country. In Germany and Austria, the discussion has been regarded as closely connected with the Mediterranean problem.

The whole question was, it is understood, discussed at a special meeting of the committee of imperial defense, on July 4, and it is shortly to be debated in Parliament. From Sir Edward Grey's speech, on July 11, it appears that the government intends to retain a force sufficient to ensure England's influence in the Mediterranean, though not necessarily strong enough to face any combination of powers. This is a solution which will meet general agreement in principles but the naval strength which it implies is an indeterminate quantity, admitting of different views.

No power can, nowadays, afford absolute superiority at all points. Every distribution of strength is, therefore, based on a compromise, the principle of which should be to concentrate the maximum strength in the decisive area, and to reduce outlying detachments (such as the Mediterranean forces) to the minimum necessary. A detachment which is too weak for its purpose may, however, be a hostage to the enemy. In such a case, there are only two alternatives; either to acknowledge one's inability to pursue the policy on which the maintenance of the detachment is based; or, if unwilling to accept a position of inferiority, to strengthen the detachment by an additional call on one's resources.

THE FRENCH ELECTION LAW.

An Illustration of How It Would Work in New York City as Compared with Present Results.

[Chicago Inter Ocean:] The French Chamber of Deputies has just passed a new electoral law which has some highly interesting features. The system of small constituencies is abolished, and all electors in a department will vote for the total number of deputies to which that department is entitled. Again, minority representation is carefully insured by a system that seems complex, but that is really very simple. Perhaps the easiest way to explain it will be to illustrate how it would work in a specimen American constituency.

Take New York county, for example. This is divided into thirty-five Assembly districts, each of which elects an Assemblyman. Under this French system every voter in Manhattan and the Bronx would vote for thirty-five Assemblymen. In the elections of 1911 the total vote for members of the Assembly was:

Democrats	142,797
Republican Ind. League	133,450
Socialists	17,816

It is to assume that the total vote under this group system would be approximately the same. The total vote—294,063—is divided by 35, the number of Assemblymen to be elected. This gives the number 8401, which is called the electoral quotient. The number of votes cast by each party is divided by 8401, with the following result:

Democrat, 17.
Rep. and Ind. League, 15.
Socialist, 2.

The 17 Democrats receiving the highest vote would be declared elected, as would the 15 Republicans and the 2 Socialists.

This makes only 34, which leaves one additional Assemblyman to be chosen to make up the 35. Any political parties may before election apply to have their electoral lists pooled. If this has been done the pooled list which received the largest total number of votes gets the odd Assemblyman. If, for example, the Republicans and Socialists had pooled, their total vote being 152,466, the candidate on either of their ballots who had the largest number of votes, after those already declared elected, would win.

If, after the pooled lists have obtained seats some still remain, they will be given to the list or group of lists which obtained more than half the total number of votes cast, unless they already have a majority of the total number of seats.

Under the present system New York county sent in 1911 20 Democrats and 15 Republican-Independence Leaguers to the Assembly, the Socialists being without representation.

MAKING HAIR NETS.

An Industry Confined Almost Exclusively to the Peasants of Alsatia and Austria Who Are Poorly Paid.

[New York Times:] An interesting account of the hair-net industry in Germany is contained in a recent report to the Department of Commerce and Labor from United States Consul Milo A. Jewett, stationed at Kehl.

Mr. Jewet explains that hair-nets, properly speaking, are not simply nets for the hair, but are nets made of human hair. Years ago, Mr. Jewett says, Strassburg was the greater center of this trade, but since then the Alsatian peasants have devoted more time to the cultivation of their fields and vineyards, and have engaged in other industries, while the peasants of Bohemia still continue to work at hair-net making because their rugged mountain country furnishes few opportunities for more lucrative employment.

The result is that rather more hair-nets are made in Austria than in Alsace-Loraine, but that Strassburg still buys and sells many of the nets made in Austria. However, Strassburg's trade declined a little last year. Mr. Jewett finds, owing to the change in the style of coiffure, and also on account of the increased use of cheaper nets made of waste silk. Normally, Strassburg sells annually about 12,000,000 hair nets.

"The hair nets," continues Mr. Jewett, "are made almost wholly in the homes of Alsatian and Austrian peasants. Weaving the nets is the work requiring manual dexterity that can be acquired successfully only in youth, when the fingers are supple and the eyesight is good. This industry and the peculiar skill require to net hair has become in part hereditary. The children begin first to tie the hairs together, end to end, to make one long hair. Then, without any implements, except a round piece of wood about six inches long and half an inch in diameter and a needle, the older girls and women, and sometimes the men also, weave the nets. Each mesh is knotted in much the same way that fish-nets or hammocks are made, only, of course, tying a single hair is a more delicate and difficult task than tying a string. The work is poorly paid."

ECZEMA

Also Called Tetter, Salt Rheum, Pruritus, Milk-Crust, Weeping Skin, etc.

ECZEMA CAN BE CURED TO STAY, and when I say cured, I mean just what I say—C-U-R-E-D, and not merely patched up for awhile, to return worse than before. Remember I make this broad statement after putting ten years of my time on this one disease and handling in the meantime a quarter of a million cases of this dreadful disease. Now, I do not care what all you have used, nor how many doctors have told you that you could not be cured—all I ask is just a chance to show you that I know what I am talking about. If you will write me TODAY, I will send you a FREE TRIAL of my mild, soothing, guaranteed cure that will convince you more in a day than I or anyone else could in a month's time. If you are disgusted and discouraged, I dare you to give me a chance to prove my claims. By writing me today you will enjoy more real comfort than you had ever thought this world holds for you. Just try it and you will see I am telling you the truth.

Dr. J. E. Cannaday, 558 Park Square, Sedalia, Mo. References: Third National Bank, Sedalia, Mo. Could you do a better act than to send this notice to some poor sufferer of Eczema?

Great Care.

COURT FUNCTION MEANS MUCH WORK

HOW THE ENGLISH KING AND QUEEN GIVE PARTIES.

List of Guests Is Carefully Scrutinized and the Invitation Cards Delivered by Hand—All the Arrangements Are Personally Inspected by the Queen.

[London Tit-Bits:] Only those actually engaged in the duties can have any idea of the amount of work that is involved in organizing a court function at Buckingham Palace, and it is only by dint of the most careful organization and forethought that these can be carried out. Take the four or five courts that are held there as an example. The first step in connection with these is for the Lord Chamberlain to issue an official notice, usually about the end of the year, to the effect that a certain number of these will be held and that all ladies desiring to be present should notify him of their wish before a certain day.

Immediately applications from those anxious to make their bow before the King and Queen commence to pour in to the Lord Chamberlain's office in Stable Yard, St. James's Palace, until of late years it has invariably been found necessary to close the lists long before the appointed day, so numerous have the applications become. The real work then commences. Every letter has to be most carefully examined, the social status of the writer ascertained, and a host of other details gone into. Facts quite unknown to a man's intimate friends are somehow or other in possession of Buckingham Palace. How these facts are discovered is one of the royal secrets which are never revealed. All inquiries proving satisfactory, the name is entered upon the list of duly qualified to receive Their Majesties' "command" to be present at their court, to be holden upon such and such a night.

CARDS DELIVERED BY HAND.

When the whole of the applications have thus been dealt with the Lord Chamberlain and his assistants are then confronted with the fact that there are several hundred more names upon the lists than can possibly be invited. Roughly speaking, not more than a thousand persons can be present at ay one court, so that this means that only about four hundred presentations can be made. The work of sifting out the names has then to be undertaken, and this is about the most thankless task that could possibly be imagined. When, after some weeks' hard work, the task is accomplished, the lists are then forwarded to Their Majesties for their approval. It is not generally known that both King George and Queen Mary go through the names most carefully and make several alterations, removing people whom for good reasons they do not desire to recognize, and adding names that have perhaps been omitted. It is not very often, however, that the latter course is taken.

When the lists are returned, carefully sealed, to the Lord Chamberlain, bearing the royal initials at the foot of each page, they are once more overhauled, in order that, so far as may be possible, the ladies whose names have been passed may be "commanded" to the court they have indicated as being most convenient to themselves. When this work has been got through the highly prized pieces of cardboard are filled in, signed by the Lord Chamberlain, receive the official seal of his department and are dispatched to their fortunate recipients. The old custom is still adhered to of sending these by hand when the addresses are in London, the post being resorted to only for the country. A small army of royal footmen and others is specially impressed for this work.

COLD SUPPER FOR 1200.

With the approaching of a court the department of the master of the household becomes a busy hive of industry, especially if it be the first court of the season. The whole of the State apartments at Buckingham Palace have to be most carefully overhauled and prepared for the eventful night. The throne has to be brought forward, removed from the sheetings that have inclosed it for several months, and given a general refurishing. Carpets have to be unrolled and carefully inspected to see if moth or other insects have commenced their ravages. Cartloads of plants and flowers pour into the palace from the royal nurseries at Frogmore, and have to be arranged, while the preparations for the serving of supper for between a thousand and twelve hundred guests, royal officials on duty, etc., is in itself no light task.

The supper for the general company is now all cold, though there are dainty cups of hot, clear soup ready for service to the guests as they depart. There is, however, a special hot supper to be provided for the King and Queen and the other members of the royal family as well as for a few of the more distinguished guests present whom Their Majesties specially desire to honor. This royal supper is served in the royal antechamber, which stands at one end of the throne room, entrance being gained to it directly behind the throne. There is also another hot supper provided downstairs for the royal household in attendance, to which each member has the privilege of inviting two guests.

THE KING LOOKS THINGS OVER.

The whole of the cold supper is prepared in the great kitchens of Windsor Castle, and is sent up to Buckingham Palace upon the morning of the court. The hot supper is, of course, prepared in the palace itself under the personal supervision of M. Cedard. The wines come from St. James's Palace, where the royal cellars are maintained. There is a very complete and up-to-date bottling plant here, where all the still wines are bottled for use at the royal table.

Prior to the opening of a court Queen Mary makes it her custom to inspect the whole of the arrangements, in order to see that nothing is lacking for the comfort and convenience of her guests, while the King often takes a stroll through the great suite of reception rooms in order to see how everything is progressing.

It is no small matter to marshal the lengthy stream of debutantes and those who are to present them as they arrive. This duty is undertaken by the marshal of the ceremonies, assisted by a strong detachment of officials of the Lord Chamberlain's department on duty. The master of the ceremonies, the Hon. Sir Arthur Walsh, is himself on duty within the throne room, since it is hew ho announces the name and style of the various ladies as they pass before the royal presence. Once this duty is over, the ladies and their male escorts, who have assembled outside the charmed room, are free either to pass to the lower end of the apartment to witness the subsequent presentations, or to make their way to where His Majesty's private band is playing, or, as soon as the great doors are thrown open, into the supper room.

DIVIDE GUESTS INTO CLASSES.

The work of preparing for a state ball, of which one or two take place every year at Buckingham Palace, is carried out with even greater carefulness, since the number of guests is so much larger. When the dancing is at its height there will be something like 2500 persons in the great ballroom and the adjoining apartments, each of whom has to be adequately provided with supper and suitable light refreshments. Very stringent investigations are made, so that no undesirable person is admitted. The experiment was tried last year of dividing the guests into different classes for supper, and this proved so successful that it will probably be adhered to in the future. Thus, the naval and military officers present and their ladies had supper served in one room, the diplomatic and official circle in another, and so forth, while there was a "bachelors' smoking room" where rather more solid fare was provided that at once proved highly popular. It is stated on good authority that the idea for this last originated with King George personally.

Upon the occasion of a state ball or a state dinner party the historic gold plate is brought up from Windsor Castle and is displayed on the great buffet that extends almost the whole of one side of the principal supper room. The royal party and those privileged to take supper with them are served exclusively upon this. This plate always travels by road from Windsor to Buckingham Palace, being conveyed in plain vans that give no outward signs of the vast treasure they contain. They are all made of highly tempered steel, however, and locked in such a manner that it would be impossible for any one to open them without being in the secret. They are kept, too under the constant supervision of some of the cleverest detectives at Scotland Yard. As soon as the function is at an end the various items of the gold plate are carefully checked and escorted to their vans ready for return to Windsor on the following morning.

Thus it will be seen that a court function of any description involves the most careful thought and consideration upon every one about the court. It is a great honor to be present, and the fact of having received an invitation acts as a passport to the best society. If there are foreign royalties staying in London, or distinguished official visitors from other powers are in town, royal horses and carriages from the royal mews are sent to bring them and take them home again, while at least one or two of His Majesty's physicians are always in attendance upon such occasions, in case any of the guests—as has happened before today—may become suddenly indisposed.

"SPIES IN IRELAND."

Sensation Is Caused in Galway by the Arrest of a "Suspicious-looking" Person.

[By Atlantic Cable and by Wireless from Chicago to The Times.]

DUBLIN, Sept. 7.—Ireland is just having a taste of the "spy" scare. A sensation has been created in Galway by the arrest there of a "suspicious-looking foreigner" who was found rambling along the seashore at night. The man gave his name as George Quetalet, said he was a Belgian, but undoubtedly left himself open to question by the evasive and contradictory character of his answers when arrested by the deputy-lieutenant of the county. The latter was accompanied by two English detectives and a file of Royal Irish Constabulary.

The house in which Quetalet lodged is said to command an excellent view of the fort of the Connaught Rangers at Benmore. A number of incriminating papers were found in his room and several soldiers testified at the offered large sums for information magistrial investigation that Quetalet offered large sums for information about the garrison and plans of the fort. He has been held for trial charged with an offense under the Official Secrets Act.

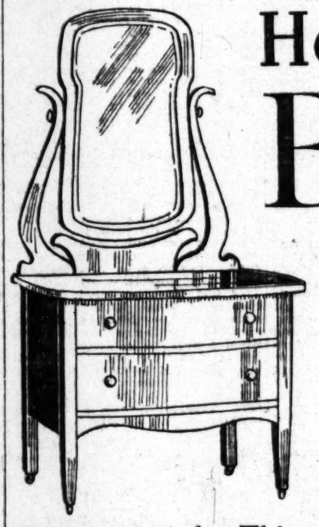
[Copyright, 1912, by Publishers' Press.]

Coal in China.

[Consular Report:] As indicating the possibilities of Chinese coal in markets of this and other parts of the world, it is understood that the average cost of unscreened coal at the pit mouth in Fushun, Manchuria, is about 3s 6d, or about 85 cents gold, per ton. There is no question that the extension of railways in China will bring great quantities of coal into these markets at prices which will enable it to compete with any or all coal in this part of the world, if not elsewhere. The production of coal in Indo-China is also flourishing.

YOUR CREDIT IS GOOD AT THE EASTERN

Home Furnishing Bargains You Can't Beat!



$13.95 for This Handsome $22.50 Dresser

Princess Dresser in white maple or mahogany finish, swell front, wood knobs, large French plate beveled mirror. Always sold for $22.50, this week $12.95.



This Splendid $4.95 $8 Rocker . .

Fumed oak or mahogany finished mission rocker that always sells at $8. A bargain at $4.95.

We Give and Redeem "American" Trading Checks

This advertisement is a challenge to every other dealer in Southern California. It is impossible for any other house to meet these prices—they are absolutely bedrock. If you need furniture, bedding, draperies for your home, never was a better time to buy—study well every one of these great bargains.



A Great Value

This unusual handsome parlor stand has 34-inch box top, turned shelf and legs. It regularly sells for $2.75. Specially priced at $1.95. $1.95



This $4.50 Iron Bed $3.95

Iron beds in all sizes, a neat, attractive design. Choice of various colors including Vernis Martin finish. $4.50 values for $3.95.

An Extraordinary Special!



Regular $1.75 Sulkies 95c

These are splendid sulkies—just the thing for the youngsters. This is an extraordinary special—a value no parent can afford to overlook. No telephone orders and no deliveries made at this price—come in and take them away at 95c.

$6 Mattress $3.95

High-grade reversible mattress in a wide variety of art ticks. This is our regular $6 value. Offered special this week at $3.95.

Pillows, Pair . . $1

These pillows are made of good grade feathers—guaranteed sanitary, odorless and dustless. Good quality A. C. A. tick. Special at $1 per pair.

$5 Springs $3.95

All metal bed springs with elevated head. Best quality diamond fabric. Real $5 value—this week, $3.95.

Rugs, Curtains, Couch Covers, Blankets, Comforts at Big Cuts!

$13.50 9x12 Tapestry Brussels Rugs, special at $9.95
$20 9x12 Seamless Velvet Rugs, Special at $14.95
$35.50 9x12 High-Grade Seamless Velvet Rugs, Special at $19.95
$35 9x12 Wilton Velvet Special at $24.95
$1.75 Lace Curtains, Special, per pair $1
$2 Arabian Lace Curtains, Arabian color, Special, per pair $1.35
$8.75 Quilted Comforts, Special at $2.50
$2.10 Quilted Comforts, Special at $2
$1.25 Fringed Couch Covers, Special at 75c
$1.75 Fringed Couch Covers, Special at $1
$2.50 Fringed Couch Covers, Special at $1.50
100 PAIRS ODD BLANKETS AT 1-3 OFF REGULAR PRICES. This is a sample line of splendid blankets in assorted colors and plaids. Regular prices ranging from $1.50 to $6.75 per pair—now $1 to $4.50.



This Desk $4.95

This fine ladies' desk, solidly made in golden finish. A fine piece of furniture, supplied with pigeon holes and locks. Splendid value at $7.

Write for Our Big Illustrated Catalogue

EASTERN OUTFITTING COMPANY
620-626 SO. MAIN STREET

Nordin HIGH CLASS

This Week

You Pay for a Nordin Made To-Measure Suit $40

You Receive in Real Values Up To $50 and $55

If I did not do as advertised, if I did not make good my promises, I could not continue long in business.

The best test and the best proof is an order. I want you for a permanent, regular customer. New Fall and Winter Fabrics.

Tailored Dresses

Our department for the making of tailored dresses is fully equipped to produce the newest and finest work.

M. NORDIN LADIES' TAILOR
342 S. Broadway—Second Floor.

S. & B. Rabbins Room 300 622 So. Broadway Gowns and Ladies' Tailoring

S. LIPPMAN, Ladies' Tailor and Importer.
Suite 504-5 BROADWAY CENTRAL BLDG., 424 South Broadway
New Fall Materials and Fashion Plates on Hand

YELLOWSTONE NATIONAL PARK
En route visit Rainier Park, Mt. Rainier-Tacoma, Paradise Valley and the delightful Puget Sound Region and Columbia River Country.
Northern Pacific Railway
W. E. Swain, General Agent, 586 S. Spring, Los Angeles, Cal. Phones—Main 8306, F1626.

AN AMERICAN GIRL'S VACATION IN MEXICO.

[The writer of this letter is a nurse at the American Hospital, Mexico City. Though still in her teens, this young lady has practiced her profession in Santa Ana (her home,) Los Angeles, Long Beach, San Jose, Oakland, San Francisco, Edmunton, B. C., and Honolulu. For the past year she has been employed at the American Hospital.]

MEXICO CITY, Aug. 20.—I returned, a few days ago, from a two weeks' stay at "Beautiful Lake Chapala, the Riviera of Mexico," and it was the jolliest vacation I have ever had. One of the other nurses here, a Miss Connie Vaughn, went with me. Connie and I are old friends, as she worked at the Queen's Hospital in Honolulu when I did, and as she swims, rows, loves horseback riding, and is an all-around good fellow, we get on famously together.

Only a week before we started zapatistas wrecked a train within forty-five miles of this city and massacred nearly a hundred soldiers and civilian passengers. It was a terrible affair and we were urged not to risk a journey so far into the country; but as our plans were already completed, we determined to go anyway. In the year I have been at the hospital this was my first day off.

Lake Chapala is advertised as being twelve hours by rail from Mexico City, but because of recent floods and a freight wreck on the line ahead, we were twenty-six hours on the road.

Nobody there at home could realize the aggravation of traveling in Mexico, especially on the narrow-gauge side lines. Imagine leaving the city at 6 p.m. expecting to reach your destination early next morning, and then getting out of your berth at 6 o'clock, with the train crawling at a snail's pace and your journey only half over! Moreover, during the night the dining-car had been dropped off. Breakfast, we had none. During the morning the train stopped at a huddle of wretched cabins and we went out to get something to eat. We found a lunch counter, and, crowding in among rough, ill-smelling peons, ate a few bites of ham sandwich each, and drank a little lukewarm coffee. Fortunately we ran across some Indians selling strawberries and bought a basketful to take away the taste of our 40-cent lunch.

We were exasperated at the train's slow gait; but there was nothing to do but remember we were in Mexico and shrug our shoulders. We had found by this time, too, that we were the only white women aboard, which was not altogether reassuring. Shortly after noon the train stopped on a siding and stood there four solid hours waiting for—what? Everybody "Quien sabed."

Most of the passengers, being wise in their day and country, had brought lunch, but for us there was nothing to do but forage, and with not a house in sight, and the landscape full of mountains, the foraging did not look good.

Well, Connie and I started off into the hills looking for anything in the way of a human habitation, and presently we found just that. And when we found it I would have given a good deal for the camera that was packed away in my trunk. It was a mere cabin, mostly veranda, thatched with grass, with one door, no windows, and a floor of earth. In a corner of the veranda were six big pigs, asleep, each tied by one hind leg to a peg in the floor. Chickens were running about, as much at home in the house as out of it, while children, dogs, and cats were everywhere.

"Maybe they're Zapatistas!" Connie whispered, catching my hand.

"I don't care," I answered, "if they have nothing else to eat I am going to try a cat."

In a corner of the veranda, behind a windbreak of piled-up stones, two women were patting out and frying tortillas, and these with the inevitable red beans that were cooking, sent off a fragrance that was as the odor of a banquet to hungry us.

"Why, of course you can have food," we were told and beingeach given a tin plate of steaming frijoles and tortillas we sat down on two boxes among the dogs, cats, chickens, pigs and children, and fell to. The dogs, and one tall, lean cat, stood by and made such entreaties that we fed them all around and then bought a fresh supply.

I was beginning to feel quite "filled up" and comfortable once more when I happened to notice that the chewing-gum which had been a great solace to me for an hour or more, and which I had thrown on the floor on receiving my plate, had been picked up by one of the women and was now serving her a second term of usefulness. Connie noticed it at the same moment, and we went off in a gale of laughter. I laughed so hard that my seat gave way, I pitched backward, and left I had a lapful of bean juice and tortillas. Just then a brakeman from the train sauntered up, and, expressing great sympathy for me in my trouble, gave me a red train flag he was carrying to mop off the mess. Then we all laughed again, and after paying for our meal—5 cents Mex. each—started back.

At 4:30 the train stopped again, and with two American men who were aboard—for necessity knows no introductions—we marched on the only restaurant visible, a place kept by Chinese, where smells, flies and dirt were too thick to describe. But we were all hungry, and in spite of our surroundings, ate with more or less relish.

Late in the evening we pulled into Ogotlan, our station, and as though we hadn't had trials enough, found ourselves quite alone. The hotel is across the lake, a mile by boat, and a launch usually meets the trains, but on account of our train being so many hours late, there was no boat for us.

The two Americans I have spoken of came to our rescue and found us a launch. Bless the American man! In all my travels I have found him ever gallant and ready to help a woman in trouble.

But that dash across the lake in the moonlight was delightful, and after such a day imagine our sensations on rushing through the night up to a big modern hotel all gleaming with lights like a fairy palace. We registered, ate a little real food, and tumbled into bed, too weary to speak. That night we slept two rows at a time, as you would express it.

There were several white people at the hotel; but most of the guests were wealthy Mexicans, some of whom had left Guadalajara on account of the recent terrible earthquakes there. These upper-class Mexicans are fine people, sociable, intelligent, and many of them splendidly educated. We did not take time to get well acquainted with the other guests, though, as from morning till night, we were boating, bathing in the lake, exploring the farm, or galloping about over the mountains.

A friend of Connie's came down from the city during the latter part of our stay, and as she and this gentleman seemed quite satisfied with each other's company I had several days of my good time alone. My wild rambles I would have had alone, anyway, as Connie is not so filled with "the call of the wild" as I. I scoured the country on horseback. I'm just as fond of riding now as I was in the days when we lived on the ranch and I dashed about on "Ol' Maud;" with sunbonnet and pigtails flying; and there is so much beautiful mountainous country there to explore that I put in most of my time that way. Often I would start in the morning alone and be gone all day. The Indians in that region are peaceful and hospitable and I speak Spanish well enough now to get along nicely. I frequently stopped and talked with them or rode up to their huts for a "hand out." I loved to talk with the children. They were so anxious to learn all about wonderful Mexico City or still more wonderful Unidos Estados (United States.) None of the children and few of the grown people I met had ever been out of those mountains. The children, as a rule, are bright; but the poor little things have to hustle for the family living from the time they are able to run about.

While homeward bound one evening I came across an old horse standing patiently in the trail while squatting at his heels, almost covered by a great sombrero, was a kiddie busy at something and crying his little heart out. Between sobs he told me he had had a sack of corn tied on behind his saddle, and that it had slipped off and spilled half the corn in the weeds. The little fellow was too busy to even look up as he answered my questions; and he told me he was only six! Night was coming on and I was a long way from the hotel; but I could not bear to think of the poor little chap getting whipped for losing his corn, so I climbed off my horse and helped him. It was hard work, and I got a thorn in my thumb and another in my knee; but the muchacho was so grateful for my help that I felt repaid. He stopped crying, and as he worked told me about his numerous hermanos and hermanas (brothers and sisters.)

By the time I had got him started on his way again it was dark, and to my dismay I found I was not sure how to get back to the hotel. Visions of a night in the mountains with "lions and tigers" and Zapatistas rose before me. I decided the best plan was to trust the horse to find his way, so gave him his head and, like Ichabod Crane, kept up my courage by whistling. Perhaps I wasn't glad, a few minutes later to meet Peter, the stable-boy, coming pell-mell in search of me! Fortunately, too, he had brought a great rubber coat that covered me and most of the horse, for one of the storms that come up so suddenly there was upon us. Just a few peals of thunder, a flash or two of lightning, and the rain came down in torrents. We reached home all right; but I don't know what would have become of me if it hadn't been for Peter.

I wish you could have seen our waiter. He was always in such a hurry that I hadn't courage to stop him for a picture. Fancy how he would look waiting on a table in a Los Angeles hotel!

He wore a red bandana around his neck, any old kind of a shirt, charro trousers, and sandals. Sometimes a pretense of an apron was added; and always he wore a broad grin. The charro trousers are hooked down the outside of each leg from hip to ankle and fit closely. His were so tight he had to walk stiff-legged; and one day when he stooped to pick up a spoon I held my breath for fear of what might happen. Our amusement at his appearance did not bother him in the least. He insisted on calling Connie Senora and me Nina (child,) because she is taller than I.

Those two weeks passed so quickly I can scarcely believe, now, that we were at Lake Chapala so long. And as our troubles had descended upon us when we were going out they began again when we started away. We were to leave at 7 o'clock Sunday evening, August 11, but that day a great mass of pond lilies blew in from the lake and surrounded the hotel boats. The only way to reach town was by the road; so into the hotel wagon went our baggage and we waved good-by to the crowd assembled on the porch. All went well till we were half way to town, which is four miles by the road, when we stuck in a mud-hole, the horses balked; then kicked the harness and part of the wagon to pieces. We jumped out in the mud "muy pronto" and walked back to the hotel in no pleasant frame of mind.

Monday's train carried us off, however, and we reached the city only four and a half hours late. I brought home a big basket of grapes I had picked in the hotel vineyard, and the girls welcomed them joyfully. Fruit is none too plentiful here. In half an hour the basket was empty.

I must tell you one thing that happened on the way to Chapala. Shortly after we passed the wreck a much-bedizzened Senora got on wearing a hat that fairly screamed in feathers, flowers and ribbon. As we dashed madly on at some 'steen miles an hour by some accident this millinery dream became detached from its devoted owner's head and whirled out of the window amid a volley of frantic "Madre Dios's." The train was really doing its "durnedest" to make up some of the lost time, but, would you believe it? After we had gone fully two miles farther it slowed down, stopped, and backed up to where that hat lay beside the track! We scolded and fumed; but the owner of that vision of loveliness went into ecstacies and nearly kissed the conductor's feet as he handed her her property.

Such is Mexico!

MARTHA.

Henry Mountjoy, author of "The Minister of Police," is the son of a late dignitary of the English Church. His mother was one of the most brilliant and witty women of her time. His maternal grandmother was a friend of Charles Lever, and it was a story told to him by her that gave the great novelist one of the most amusing scenes in "Charles O'Malley."

GENEROUS OFFER MADE BY LEADING SPECIALIST.

One Month's Treatment Free, Including Consultation and Examination.

To the first fifty patients calling at this office, this offer is now open, for it is my method of getting cures before the public quickly. Come and find out your exact condition. Never mind how discouraged you may be. I am a graduate of the leading colleges of the U. S. and have studied my profession in Germany and Sweden. I have a license granted to me by the State Board of Medical Examiners of the State of California to practice my profession. I have been in the practice of medicine and surgery continuously for a period of 25 years. I have also practiced at Hot Springs, Ark. I am a specialist in the treatment of chronic and deep-seated complicated diseases of men, women and children.

DR. B. RUBIN,
Corner of Broadway and Mercantile Place, Los Angeles, Cal.

GOSSIP OF THE FOREIGN STAGE.

LONDON, Aug. 24.—Kate Douglas Wiggin, who has come to London to attend the first performance at the Globe Theater of "Rebecca of Sunnybrook Farm," is a delightful person to talk with. Of her own work she speaks in the most modest and diffident manner; why her books have achieved such wonderful popularity she does not attempt to explain. "I suppose," she said to me, "they must contain some particular quality which appeals to a large section of readers, but whatever that may be it has got there by itself, for in writing my novels I have never aimed at any particular mark save that of telling my stories in my own way of trying to interest and entertain the public."

"I am no dramatist," Miss Wiggin continued, "and possess little knowledge of what people call dramatic construction. I realize, however, that without that particular gift one may have much to say of an exciting and stimulating character to one's listeners and yet fail in commanding their attention. It was for this reason that I took a collaborator in the case of 'Rebecca of Sunnybrook Farm,' to assist me in putting the plot into shipshape order. But the dialogue, and, of course, the characterization are entirely my own. Yes," Miss Wiggin went on, in answer to a further question, "I have finished another play and am expecting a typewritten copy from New York by next mail. It is founded on an earlier story of mine than 'Rebecca' and I am inclined to think it has more dramatic stuff in it. Still, one never knows. The moment the manuscript arrives it will be submitted to Joseph Brooks, upon whose opinion I place the highest value."

Apropos of Brooks, he gave us an exceedingly pleasant little outing on Monday last. The company which is to introduce "Milestones" to Chicago about the end of next month is having a trial run at Southampton and the idea occurred to Brooks that it would be a good thing to take some of the leading American correspondents and a few of the London critics down there in order to give the piece a send-off. With this view a special dining saloon was chartered into which some twenty or thirty of us were crowded and off we went late in the afternoon. An excellent dinner was served and with Joe Brooks at the head of the table you may imagine the journey was well-nigh over before we had time to realize that it had begun. A capital performance of "Milestones" awaited us at the theater and I can assure Chicago playgoers that, so far as the cast is concerned, their interests have been carefully studied. Immediately after the fall of the curtain we hurried back to the railway station and arrived in London again shortly after midnight. Among the company was W. H. Crane, who expressed himself in the most appreciative terms respecting both play and players. And what Crane does not know of acting is, of course, hardly worth the knowing. Next week the company engaged for the New York production of "Milestones" makes its appearance at one of the suburban theaters.

As usual at this time of the year rehearsals are the order of the day at most of the West End theaters. The result will be a rich crop of novelties next month. If quality should prove equal to quantity we may expect a really good time of it. Tree is back from Marienbad minus a few pounds of flesh, and feeling, he assures me, all the better for the loss. He is hard at work upon Louis N. Parker's pageant play "Drake," due at His Majesty's next Tuesday week. From what I have seen of the piece it looks like being a substantial success. The one ovious drawback is that Tree does not appear in it himself, and the public has grown accustomed to look for him at His Majesty's and may possibly resent his absence. Lyn Harding plays the title role; he can only remain four weeks, however, as he is wanted on your side to take up his old role of Bill Sykes, to the Nancy of Constance Collier, in "Oliver Twist." He is to be followed at His Majesty's by Frederick Ross, an actor with a singularly resonant voice, who, however, has not yet won for himself a West End reputation. It remains to be seen also how Phyllis Neilson Terry will be accepted in a part so very much too old for her as that of Queen Elizabeth. Fancy a girl of 20 playing a woman of 71.

On the spectacular side there is no doubt that "Drake" will be a very fine show. Parker is a past master in the art of producing pageants, and Tree has placed no limit upon the number of people he might care to engage. As a matter of fact, the stage seemed to me inconveniently crowded when I dropped in yesterday to see how things were going. Still, when you're dealing with the spacious times of good Queen Bess you mustn't stint yourself in the matter of supers. Tree, meanwhile, is intent upon working up the patriotic boom, striking the Imperial note. He could hardly have chosen a better method of arousing attention. Drake himself will embody the national spirit; typify, as it were, England's supremacy on the sea. And we shall all, I daresay, shout ourselves hoarse on the first night when we see him standing outside old St. Paul's Cathedral giving thanks to the powers above for the defeat of the renowned Armada and the consequent humiliation of Philip of Spain.

Among the big productions this season figures that of "Everywoman" at Drury Lane. I hear that everything there is shaping splendidly, while even those who at an earlier moment were distinctly sceptical of success have now found reason to alter their views. Stephen Phillips has done the work of rewriting Walter Browne's work admirably; although he has kept the rhythm and the meter of the lyrics the lines have now some claim to literary quality. Arthur Collins believes that he has got a bargain in H. B. Irving for the part of Nobody, despite the fact that he has agreed to pay him $1000 a week. My own impression is that "Everywoman" will easily run until the moment comes for producing the annual Christmas pantomime.

After a long silence H. V. Esmond, author of "When We Were Twenty-one," is breaking out again as dramatist. Further, he is going to do so in two places. At the Criterion we are shortly to have a farce from his pen entitled "A Young Man's Fancy." Carl Leyel, Oscar Asche's London manager, is putting the piece up; in point of fact he wished to do so last spring in succession to "Kipps" at the Vaudeville. But difficulties in relation to the cast prevented this; the author wanted Marie Lohr for his principal character and Marie Lohr was not available. Two weeks after the production of "A Young Man's Fancy" Esmond goes on tour with another new piece of his, accompanied by his wife, Eva Moore, as leading lady.

George Edwardes starts full rehearsals next week of the new musical play chosen to follow the now defunct "Autumn Maneuvers" at the Adelphi. It is the work of J. T. Tanner, author, Adrian Ross and Percy Greenbank, writers of the lyrics, and Lionel Monckton, composer. The three scenes are laid respectively in Brighton, at St. Moritz and in the big corridor of the Ritz Hotel. It is still uncertain whether Gertie Millar will leave the cast of "Gipsy Love" at Daly's in order to go to the Adelphi. The chances, however, seem in favor of her doing so. By the bye, I hear that one of Edwardes's former stars, Lily Elsie, is still very ill and that there is no longer any hope that she will appear on the stage again. It is a sad end to a career, as short as it was brilliant, which, I happen to know, she was extremely eager to take up again. For his next piece at Daly's which, however, will not be wanted for certainly eighteen months to come, Edwardes has just engaged G. P. Huntley who, for one reason or another, has been rather out of the running lately.

Robert Loraine sails for New York on the 11th of next month, starting operations at the Hudson Theater on the 30th with a revival of Bernard Shaw's "Man and Superman." He remains on your side for just upon eight months, returning to London in May. During his absence he will try one or two new pieces with the view of giving them if successful, a production in the West End here. May Blayney,to whom New York playgoers took such a fancy in "The Little Damozel," goes with him, together with Sydney Valentine.

Miss Margaret Chung, a young Chinese woman, is at the head of the movement which proposes to form an organization of American women for the purpose of assisting and encouraging the women of China in making the best use of their newly-acquired right to the ballot.

The kitchens of the Emperor Francis Joseph's palace at Budapest are considered to be the most modern and in every way the finest in Europe. In reality these kitchens are two separate ranges of buildings. The smaller kitchen contains separate offices for the chef and his chief assistants, besides the kitchen proper.



"HAIR THAT GIVES FATHER TIME THE LAUGH"

We are just about as old as we LOOK

People judge us, by the way we LOOK. The man or woman with grey hair is beginning to get in the "Old Timer's Class." This Twentieth Century does NOT want GREY hairs—it wants the energy of Youth. The big things are being done by the YOUNGER generation.

There's a sort of "Has Been" look about those "Grey Hairs." There is always one to criticise and smile scornfully.

Father Time is a stern disciplinarian. Get the best of him. Give him the laugh. Do not be a "Has Been." It's unnecessary. *Use* HAY'S HAIR HEALTH

Keeps You Looking Young

$1.00 and 50c at Drug Stores or direct upon receipt of price and dealer's name. (Send 10c for trial bottle.—Philo Hay Specialties Co., Newark, N. J. SUN DRUG CO.; VIOLE & McLAIN; DEAN DRUG CO.; CHAMBERS & LELAND; C. H. LEWIS; AMERICAN DRUG CO.

The Sixth Successful Season of Lozier Sixes

will set a new record in the sale of $5000 cars—for men who *know* automobiles and who can afford to take advantage of their knowledge are satisfied with nothing less than Lozier quality. And Lozier quality in its entirety—mechanical precision, power, luxury and comfort—is found only in Lozier cars.

And only in Loziers, too, are found several real 1913 improvements which two or three years from now will be standard construction with all high-grade cars. If you want the one car in which you can feel the pride of exclusiveness, the pride of the best there is, *this* is the car.



LOZIER 1913

Left Side Drive—Center Control
80 Actual Horse Power

Lozier leadership was never so firmly established as it is today and the whole spirit of the Lozier organization is this:—

To sacrifice *not a single detail* of the Lozier Methods which have made Lozier motors and Lozier cars famous the world over, but by aggressive manufacturing policies to make possible a larger production of Lozier cars, so that men who want Lozier quality may be able to secure it.

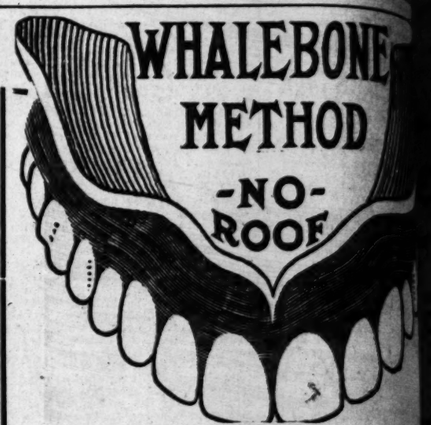
The Lozier continues to lead all American motor cars, with no other builders sufficiently endowed with ideals and experience to combat its leadership—a leadership which will be still further strengthened by another model which is to be added to the Lozier Line in November!

See the 1913 Lozier at our Salesrooms.

Touring Car Models $5000; Limousines and Landaulets $6500

Bekins-Speers Motor Company
1026 South Olive Street

LOZIER MOTOR COMPANY, DETROIT, MICHIGAN



'Till September 20

We will make our "Whalebone" Double Suction for $8. Does not cover roof of mouth. Light known. Guaranteed to bite corn off the cob.

Teeth Made Without Plates . $4
Crowns $4

Vitalized Air for Painless Extra

What They Say About Us

The following are bona fide testimonials, selected dom from hundreds of others on file at our office.

Says It Was First Class
Whalebone Dentists.
The dental work done for me was first-class and in every way satisfactory and I have always heard others speak with praise of the work done for them.
Very respectfully yours,
JUDGE D. K. TRASK.

Time Proves the Work
Whalebone Dentists.
Some years since you made for me a lower plate of teeth. The conditions were difficult and I had doubts of its stability and comfort in eating. Time has proved your work, the fit is perfect and I can eat almost anything in comfort. I want others to know the superior character of your work, hence this voluntary letter.
Yours sincerely,
GEO. E. ANDROVETTE,
Mgr. Opalite Dept., Raphael Glass Works.

No Changes or Repairs
Whalebone Dentists.
Gentlemen: For the past year I have worn the full set of teeth you made for me. Have had no changes or repairs. I use them as I would natural teeth and they have always given me the utmost satisfaction. I can certainly recommend your work.
E. W. LOVE,
Tel. 59502. Hollywood, Cal.

—and Proud of it
Whalebone Dentists.
Gentlemen: I am a traveling salesman and have had dental work done in Chicago and St. Louis by what are classed the best dentists. You did some bridge work for me in March which I am very proud of and highly pleased, and must say your prices are less than half charged by other dentists that I had work for me. Any one needing good first-class work at reasonable prices will make no mistake by seeing you.
Very sincerely,
H. C. SCAMMELL,
939 W. 4th St., Los Angeles.

Did Not Need it
Whalebone Dentists.
I received your card offering repairs on my work done by your firm, but am pleased to say, although it has been in several months, it is in no need of repair and has given entire satisfaction. I am sending a lady to you and when I have more work to be done I shall come to you.
Yours very truly,
EDNA DAVIS,
Lankershim, Cal.

Most Satisfactory and Reasonable
Whalebone Dentists,
437 South Broadway.
Gentlemen: The dental work I had done at your office is very satisfactory and indeed very reasonable, and I shall take pleasure in recommending you to my friends who want efficient and painless dentistry.
Very truly yours,
RUTH WOOLSEY,
737 Consolidated Realty Bldg.

Sends All Her Fr
Whalebone Dentists.
Gentlemen: The [illegible] you made for me are done am sending you all my fr[illegible] I can recommend your [illegible] I cannot do for other [illegible] have done work for me.
MRS. GEO. BA[illegible]
52018. 1444 W[illegible]

Perfect Satisfa
Whalebone Dentists.
Dear Sirs: Having had satisfaction with my plate for me, am recommending [illegible] to you.
Respectfully,
MRS. ANNA STA[illegible]
761 E. 5[illegible]

Can Recommend th
Whalebone Dentists
Dear Sirs: I have had satisfactory set of teeth [illegible] Whalebone Dentists and can recommend your work.
Very truly yours,
MRS. L. HA[illegible]
2115 E. 8[illegible]

Perfect in Every D
Whalebone Dentists,
Los Angeles, Cal.
Gentlemen: Your [illegible] any needed repairs upon the teeth procured from you [illegible] received and I am happy to [illegible] are perfect and need no repair ever.
Yours truly,
MRS. E. [illegible]
Santa Mon[illegible]

Finds Advertising Dentists But
Whalebone Dentists.
Gentlemen: When I [illegible] get the Whalebone Dentists [illegible] my set of teeth. I [illegible] that advertising dentists [illegible] good. I have had [illegible] sets of teeth. I could not [illegible] The teeth made me by [illegible] Dentists (who advertise) [illegible] best I ever had and the [illegible] that ever gave me any [illegible] luck to the Whalebone Dentists.
Yours truly,
C. B. [illegible]
Glendale Sanitarium, Glend[illegible]

No Pain for Th
Whalebone Dentists.
Gentlemen: I had a [illegible] teeth removed and had [illegible] or pain. I heartily recommend [illegible] work to all my friends.
Yours,
MRS. E. KN[illegible]
1516 E. 8[illegible]

Delighted
Whalebone Dentists.
Gentlemen: The full [illegible] you made me is perfect in every respect and I am delighted. They are exactly like my natural teeth, and it is impossible to tell the artificial from the natural. I thank you very much for your kindness.
MRS. A. BE[illegible]
1518 S. Hoo[illegible]

WHALEBONE DENTISTS

437 South Broadway

Elevator to Second Floor. Tel. Main [illegible]

Gloves and Parasols
ARE MANUFACTURED BY
Gorwit
and sold at factory prices. Largest assortment in city. Parasols recovered and made to order at
117 WEST FOURTH STREET.
H. W. HELLMAN B[illegible]

BERNARD
THE LADIES' TA[illegible]
The best in Ladies' Tailoring at low prices.
430 S. Broadway, [illegible]

J. Berman Co.
Exclusive Ladies' [illegible]
Well-Known [illegible]
317 S. HILL ST.

TEMBER 8, 1912.—[PART

HALEBONE METHOD -NO- ROOF

otember 20th

Whalebone" Double Suction
over roof of mouth. Lightest
to bite corn off the cob.

Made Without

ates . $4

owns $4

for Painless Extraction

They Say

bout Us

na fide testimonials, selected at
f others on file at our office:

Class

Sends All Her Friends

Whalebone Dentists.
Gentlemen: I had a whalebone set
you made for me are simply a
am sending you all my friends
I can recommend your work, as
I cannot do for other dentists
have done work for me.
MRS. GEO. BARNHART,
52018. 1446 Winfield

Perfect Satisfaction

Whalebone Dentists.
Dear Sirs: Having had
satisfaction with my plate you
for me, am recommending my
to you.
Respectfully,
MRS. ANNA STAINBROOK,
767 E. Ninth

Can Recommend the W

Whalebone Dentists
Dear Sirs: I have had a very
isfactory set of teeth made
Whalebone Dentists and can re
mend your work.
Very truly yours,
MRS. L. HAMILTON,
2111 S. Hoover

Perfect in Every Deta

Whalebone Dentists,
Los Angeles, Cal.
Gentlemen: Your kindly
any needed repairs upon my s
teeth procured from you Octobe
received and I am happy to s
are perfect and need no repairs
ever.
Yours truly,
MRS. M. COWAN,
Santa Monica, Cal.

Finds Advertising Dentists Best

Whalebone Dentists.
Gentlemen: When I propos
get the Whalebone Dentists to
my set of teeth, some people
that advertising dentists were
good. I have had heretofore
sets of teeth. I could not
The teeth made me by Whale
Dentists (who advertised) are
best I ever had and the only
that ever gave me any comfort.
luck to the Whalebone Dentists
Yours truly,
C. E. WRIGHT,
Glendale Sanitarium, Glendale

No Pain for This

Whalebone Dentists.
Gentlemen: I had a large
tooth removed and had no
or pain. I heartily recommend
work to all my friends.
Yours,
MRS. T. KEYES,
1676 E. 4th St.

Delighted

Whalebone Dentists.
Gentlemen: The full lower
you made me is perfect and
delighted. They are exactly
natural teeth, and it is hard
the artificial from the natural
thank you very much.
MRS. A. RICHEY,
1215 Toberman St.

LEBONE
NTISTS
outh Broadway
Tel. Main

Parasols
URED BY
at factory prices.
sortment in city. Par-
ered and made to or-

H. W. HELLMAN BUILDING

D THE LADIES' TAILOR
The best in Ladies' Tailored Suits
low prices.
430 S. Broadway, Suite 304

Co. Exclusive Ladies' Tailors
Well-Known Designers
317 S. HILL STREET

New Books and Current Book News

By Willard Huntington Wright

The Literary Show.

O YEZ! OYEZ! POETS TODAY.

A PARADE OF A DECADE OF POETIC VOLUMES.

Neglected, but not Forgotten, the Bards Are Hereby Given Their Innings—A Survey of This Season's Poetry—The Lyric Year and Its Influence.

The poets. God bless 'em! A despising clan, these writers of rhyme. Why not a word of encouragement? Why not a helping hand? Why not space devoted to their wares? The critic, the dramatist, the essayist, the psychologist, the philosopher, the biographer—all receive consideration from the critics; but poetry (unless he be a rare bird, a shriek, a fad, or a cadaver) is left to have his works mentioned in the "Books Also Received" list.

Why should this be so? Why this prejudice against the bard, this neglect of the muse's children, this scorning of the songsters? Is it because we are too commercial? It is true romance is dead? Is it because we are too busy with novels? Is it because we have lost our appreciation of the beautiful? Or is it merely because we are vulgar? Whatever the complaint has been going the rounds that we have no poets or that we have no poets or that we have no poets unable to make a living at it, but they are actually unable to get into print. Piety and poverty, inanity and effeminacy are the standards set by editors of the day, unfortunately, good poetry is either too sentimental; neither if it be strong or effeminate. It is an astounding and even incredible fact that America has but one publication of literary standard is not found—the Atlantic, or some of its moral contemporaries. In this periodical we usually have good poetry. But this is the point in all these lofty strictures. Merely this. That until the poet an equitable price for his product, we will have no good poets. In other words, poetry, in order to attain any heights of excellence must be commercialized. And how is this to be brought about? By creating a public appetite for poetry. This is a difficult task. It requires, fundamentally, brains and courage on the part of the critics. For, on the one hand, nothing so moulds popular taste as criticism. Competent critics have always been the forerunners of all great literary movements. And when I say criticism, I mean it in its very broadest sense. Every effort is being made in this direction by the recent inauguration of the "Lyric Year"—a book which is to be annually recurrent, and contain the hundred best American poems of the year. Everyone is familiar with the fact that each year there will be awarded dollars in prizes given to the three best poems. This—but only a beginning—has struck at the roots of the matter. The awards rest with the people, not salaried professors or editors of our leading magazines, whose object it is to please the bourgeoisie with pious platitudes.

There is much room for discouragement, however, in the fact that the public is shying away altogether with the result that encouragement merely presents a field for the mediocrities onto which to vent. As a rule, men who are capable of writing great poetry are capable of making comfortable livings in other lines of literary endeavor. But the minnows always outnumber the whales. This fact is attested to by the enormous number of books of poetry that are published. Few of them are good or bad, the poet is either on the back, a good deal of the time is not a poet, I always say. Nothing is so helpful as mild alcoholism. A touch of the noble brews of Omar adds the harsh colors of the Orient and the delicate pastels. These things make the poet believe in himself and mellow him and make him romantic. His tritest thoughts take on the glamor of the most striking metaphors. His discords lose their cacophony, and he becomes a great poet. He is in love with the world—even with its sorrows.

Poets will here rise up and call me names, if not downright insolent, if not downright impertinent, to find the poet stimulated by the want of it? I am no poet, which, indeed, is a more inspiring sight; a rancorous sober poet cursing the world and maligning himself; or a wassailous poet loving the world and congratulating himself? I leave the answer to anyone who can think without sobbing.

It is quite impossible, in more ways than one, for me to invite the bards of 1912 to put their feet on the rail at my expense. And so, instead, I shall treat them as I have treated both the novelists and the dramatists in recent weeks. I shall inspect all their wares which the sweating expressman has hurled into my sanctum since January 1, select therefrom the ten best volumes, and praise them without stint—even going so far as to recommend these volumes to those who care for the best in modern American poetry.

Have I given the impression that there has been no good poetry published of late? It has not been my intention. There has been good poetry published, but not much of it. The last seven or eight volumes on the list may even be mere concessions to my superstitious liking for the numeral ten. But while no bard has proved himself a running-mate for Swinburne, or Shakespeare, or Horace, there are several whose work is significant, and one or two who crowd closely on the adjective "great." Here is the list—in alphabetical order:

"The Candle and the Flame," by George Sylvester Viereck.

"Daily Bread," by Wilfred Wilson Gibson.

"Discords," by Donald Evans.

"The Everlasting Mercy," by John Masefield.

"The Human Phantasy," by John Hall Wheelock.

"Moods, Songs and Doggerel," by John Galsworthy.

"Poems," by Gerald Gould.

"The Sonnets and Ballate of Guido Cavalcanti," translated by Ezra Pound.

"The Stranger at the Gate," by John G. Neihardt.

"The Vaunt of Man," by William Ellery Leonard.

Have I overlooked any obscure and modest Shakespeare? Have I done an injustice to an unheralded Rossetti? An Indiana Heine? A Hoboken Sapho. A sub-Potomac Milton? Perhaps, perhaps! There may be ten other books of poems just as good as these, but they have not been listed on the year's dope sheets; they have expired on the presses; they have been embalmed in their own covers. Or, perhaps, they are still living in some remote section of the country.

But I am no spiritualist. I am not gifted with second sight. I receive, by virtue of my unenviable position, practically every book of literary importance published in America. Perhaps some great and passionate free spirit has concocted stanzas whose beauty blinds the angels, but who has lacked the necessary funds to mail or express these strophes to me. If such is the case, I have no way of judging them; and so a great soul must go to the brink, unsung by me.

A tragic thought—all this; and I humble myself before those great ones of 1912, whose wares I have not seen, and whose books have escaped the compilers of catalogues. I have, however, wallowed in a hundred volumes of verse since I recovered from my New Year's spree, and these mentioned are the ten best.

Here, again, there may be quibble. What two people agree on poetry? For two critics to agree on the merits of a poetic work is like agreeing on the charms of a woman. After all, it is personal taste. I have been invited to meet ravishing goddesses with golden hair—and have been left cold. And so perhaps, when I invite you to make the acquaintance of these poets, they will leave you cold. You may prefer Richard Burton, or Cale Young Rice, or Prof. Woodberry, or even the kindly William Winter. I can offer no excuses for my taste. All I can say is that these ten volumes of poetry appeal to me.

All of this poetry is not by Americans; but each volume has been published in America. Galsworthy, Masefield, Gibson and, I believe, Gerald Gould, are British subjects. Viereck is a German-American. And John Hall Wheelock is an insurgent from Harvard—a contradictory and paradoxical combination. But he survived the classic and effeminate pedantry of that institution—a fact which, in itself, makes him unique.

Ezra Pound has shaken the vulgar dust of America from his blue feet. (I have it from competent authority that he wears blue shoes,) but he is none the less an American. These "Sonnets and Ballate" are by no means his best work; but they are worth possessing.

William Ellery Leonard is picked because of his suavity and grace. He has little of the divine fire; but the fact that he knows, and can write, the English language makes him deserving of praise. The majority of our poets seem to scorn the technique of their craft.

What of Donald Evans? I have never heard of him. I know nothing whatever about him. But I know that when I opened his "Discords"—a book published by the bookstore firm of Brown Bros., Philadelphia—I said to myself, Here is a true singer.

I have written before in these columns of "The Candle and the Flame" and "The Human Phantasy." I have called down opprobrium on my head for daring to uphold the work of George Sylvester Viereck. The entire quibble against Viereck seems to be a quibble with his themes. Bah! Such snivelling makes me sick.

Galsworthy's collection of songs are graceful, tender, buoyant, and beautiful by turns. They are not great poetry, but they stand on two legs.

The most important poet in the group is John Masefield. There is not space here to express myself fully on this writer. But let me go on record as saying that his is the most important voice in the present-day English poetry.

FEMININE AWAKENING.

WOMAN IN MODERN SOCIETY. By Emil Barnes. B. W. Huebsch, New York.

THOSE who fear woman's devotion to work outside the home, her monopoly of education and her full participation in all the activities of men, will find their fears formulated and clearly stated in "Woman in Modern Society," by Earl Barnes. Those who are eager to see women pass on to full partnership with men will be encouraged as they read these pages. Those who look upon this as a transition time, and long to get through with it, that the energies of both men and women may be set free to work out a new society where the complementary values of both sexes will be preserved and used to their interest, will welcome this book as a wise guide in troubled times.

In the last forty years, half the population of the civilized world, the women, have taken their lives in their own hands and have established themselves as partners with men in managing the economic, social, intellectual and political affairs of society. This revolution in woman's position has disturbed not only our institutions but the very foundation beliefs in which our society rests. Eight million of our women now work away from their homes; they have established a monopoly of education and are steadily feminizing all that we include in the word culture; we have a million of divorced people in the United States; and a million women, enrolled in clubs are working out new types of thought and education. With this disturbance of men's vested interests, sex antagonism grows stronger daily; and statements exalting one sex or the other come to be regarded as facts. Meantime thoughtful men and women are profoundly dissatisfied with existing conditions and each advanced movement finds itself facing organized bodies of reaction.

Prof. Barnes's volumne presents careful analysis of the biological and historical conditions which have led to this upheaval; and in a series of studies, backed by facts and carefully compiled statistics, examines the present industrial, educational and domestic conditions.

The author of this book is widely known as a student of history and psychology and as an active observer of the world around him. As a professor first in the State University of Indiana and later in Leland Stanford Junior University, and as a lecturer in all parts of America and England, he has had opportunities to study his problem from many angles. He is not a disinterested observer, for he cares intensely how life is lived and he has spent his own life in trying to shape public opinion. But the presentation is that of a devoted student, not that of an attorney. There is a place for "Woman in Modern Society" on the five-inch shelf which we devote to the great books of the year.

NEW BOOKS.

"Modern Italian Literature," by Lacy Collison-Morley, who was Marion Crawford's private secretary, will be published in the autumn in this country by Little, Brown Co. Mr. Collison-Morley deals comprehensively with the literature of the eighteenth and nineteenth centuries and gives a really critical estimate of the recent Italian writers.

Lovers of the best literature have an opportunity to obtain in English the romances of Theophile Gautier, for Little, Brown & Co. have added to their autumn list of publications a pocket edition of Gautier's Romances in 10 volumes and a pocket edition of Gautier's Travels in seven volumes. The translations and introductions are by Prof. F. C. de Sumichrast, of Harvard, and each volume contains three photogravure illustrations. The romances, including "Mademoiselle de Maupin," "Spirite," "Captain Fracasse," "The Romance of a Mummy," etc., will be sold only in sets, but the seven volumes of travel including "Travels in Spain," "Travels in Italy," "Constantinople," "Travels in Russia," "Paris Besieged," and "The Louvre," will be supplied separately.

The author of "The Gods and Mr. Perrin," Hugh Walpole, has written a new novel, "A Prelude to Adventure," which The Century Co. will publish in this country this fall.

The long expected "Epochs of Chinese and Japanese Art," by Prof. Ernest F. Fenollosa, promised for publication a year ago, is finally ready. The first announcement of this book created much interest, for Prof. Fenollosa was perhaps the greatest American or European authority on Oriental art. But so unexpectedly numerous were the difficulties of manufacture that it was not possible to produce the book till this fall.

Houghton Mifflin Company report new editions of "The Jonathan Papers," Elisabeth Woodbridge's charming collection of outdoor essays, and of Lawrence Beesley's "Loss of the SS Titanic." The fact that within a little more than a month of the time of its publication it should be necessary to reprint large editions of Mr. Beesley's book in both this country and England is particularly interesting in view of its calm, collected, quite unsensational tone. Critics are prophesying that the book will take its place as the classic account of the great disaster.

The new book by Mr. Henry S. Harrison, author of "Queed," now nearing completion, will be published by Houghton Mifflin Company early in January. Those who have read the portion of the manuscript already finished are loud in their enthusiasm.



Mrs. Wilson Woodrow,
Author of "The Black Pearl."

Few books have been awaited by the public with more eagerness than this. The publishers promise that it will be at once a complete fulfillment of these expectations and a surprise.

Houghton Mifflin Company report that so great has been the preliminary demand for "Caviare," the novel by Grant Richards, the London publisher, to be issued by them in September, that it has been necessary to order a second edition before publication. As in the case of the actor-manager in the theater or the player-manager on the baseball diamond, a special interest attaches to the work of a publisher-author. Such a one is supposed to know how a thing should be done. Mr. Richards, so his American publishers assure us, has succeeded in his engaging tale of love and lucre in writing a book that proves the point.

"The Scott Originals" forms an account of notables and worthies who were the originals of characters in the Waverly Novels. W. S. Crockett, author of "Foot-Steps of Scott," "The Scott Country," etc., is the author, and the great amount of research which produced it, together with the very many full-page portraits and other illustrations, make it a thorough and illuminating work. Many portraits and relics and undoubted originals are reproduced for the first time. Among them are—"The Marriage Contract of The Bride of Lammermoor," part of the M.S. of the "Heart of Midlothian," and portraits of the prototypes of the Baron of Bradwardine, Joshiah Cargill, Rebecca Gratz, Davy Gellatly, Mitmna and Brands, Piepdell, The Black Dwarf, and many others.

Messrs. L. C. Page & Co. of Boston announce that Mr. Henry C. Shelly's new book—"Old Parts: Its Social, Historical and Literary Associations"—will be published on September 3. This is a companion volume to Mr. Shelley's "Inns and Taverns of Old London," published two years since.

Although Mr. Shelley makes his home in England, he is well known through his literary efforts in this country, and has a particularly large following about Boston through his weekly "English Letter," which appears regularly in one of Boston's leading newspapers.

In "Princess Rags and Tatters," which is to be brought out by Doubleday, Page & Co. this fall, Harriet T. Comstock returns to juvenile fiction, in which she scored her first success before her novel "Joyce of the North Woods" published a year and a half ago. Mrs. Comstock's earlier books for boys and girls have had a tremendous circulation, and some of them still sell steadily, ten years after publication.

Important books on widely-varied lines, some of which have already appeared, are on the publication list of Scribner for late summer and fall. In history "Causes and Effects in American History: The Story of the Origin and Development of the Nation," by Edwin Morse, and "Anson Burlingame and the First Chinese Mission to Foreign Powers," by F. W. Williams. In discussions of current questions, William L. Ransom's "Majority Rule and the Judiciary: An Examination of Current Proposals for Constitutional Change Affecting the Relation of the Courts to Legislation" with its introduction by Theodore Roosevelt, and A. G. Sedgwick's "The Democratic Mistake," which bears largely on the frequency of elections to office, and Nicholas Murray Butler's "The International Mind: An Argument for the Judicial Settlement of International Disputes," in theology and philosophy Rudolph Eucken's "Main Currents of Modern Thought," J. H. Breasted's "Development of Religion and Thought in Ancient Egypt" and "The History of Christian Thought Since Kant," by Edward Caldwell Moore, a new volume in the "Studies of Theology" series. In the line of essays Bradner Matthews's "Gateways to Literature" and John Galsworthy's ::The Inn of Tranquility." In plays—a volume containing August Strindberg's "Miss Julia" and "The Stronger," and another volume of plays by Anton Tckekoff. In fiction, F. Hopkinson Smith's "The Arm Chair at the Inn," Mrs. Belloc Lowndes's "Mary Pechell," Richard Harding Davis's "The Red Cross Girl" and Francis Lynde's "Scientific Sprague." In fiction for younger readers Ralph D. Paine's "The Dragon and the Cross" and "Campus Days," and Frank H. Spearman's "The Mountain Divide." Two important volumes of reminiscences have just been imported — "The "Diary of Frances Lady Shelley, 1787-1817," by Richard Edgcumbe, and "The Fourth Generation," by Janet Ross.

WITH THE AUTHORS.

Albert B. Osborne, while in Europe last summer getting material for "Picture Towns of Europe," to be published this fall by McBride, Nast & Co., was arrested in a small Italian coast town while kodaking a curious fishing boat behind which there happened to be a submarine. The officer would not be pacified by Mr. Osborne's pointing out that the government boat was completely hidden and could not have possibly been photographed. On being taken before the magistrate, however, Mr. Osborne produced a "frank" of a certain express company of the United States and stated that of the United States and stated that his position in America was of such importance that this express company carried his bundles all over the country free of charge. The effect was almost magical; and it was only a few minutes before author and magistrate were smoking each other's cigarettes in peace and friendship.

Alice Jones has been spending the summer in Switzerland finishing her novel, "Marcus Helbeach's Daughter," which will be issued this month by her publishers, D. Appleton & Co.

Josephine Daskam Bacon has been spending the past month in the mountains trying to find sufficient time between tennis and boating to correct proofs for "The Inheritance," an American romance which her publishers are issuing this month.

Mrs. Wilson Woodrow, author of "The Black Pearl," was born in Chillicothe, O. Her grandparents on both sides were of Virginia and Kentucky ancestry and were among the first settlers in that first capital of the State. Her father was the leading physician there for many years and was an ardent collector of books and pictures. His library, numbering several thousand volumes, was sold in New York last year, the collection of Americans being exceedingly valuable. One of his largest paintings, of a court beauty of the era of Charles II, hangs now on the south wall of the main picture gallery of the New York public library, selected for that position by John W. Alexander. By essay, by short story and novel, by satire which has made her famous as a contributor of "Life," Mrs. Woodrow has won her place among representative American writers.

LITERARY GOSSIP

Mr. Ezra Brundo, speaking of his recent story, "One of Us," gave the following information regarding its origin:

"One afternoon in the latter part of the summer of 1909 I was sitting on my veranda, discussing John Stuart Mills, of whom I am a great admirer. In arguing some point I cited the injustice of nature in making one deformed, for instance, and repulsive in the eyes of others, and at the same time endowing him with a love-thirst for beauty. At that, I jumped up and said to my brother, 'This will be a great subject for a novel!' and rushed into the house and sat down at the library table and sketched a story which I first called 'Love-thirst.' During the following winter I wrote the first draft of the story—very simple, almost without a plot. The next summer, spending my vacation in Switzerland, the story gradually grew to its present proportions."

Harry A. Franck, author of those popular travel books, "A Vagabond Journey Around the World" and "Four Months Afoot in Spain," is on his way afoot from Bogota to Quito.

"You'd find it hard to realize," he writes in the last letter received from him in New York, "the rough shapes the old earth is bumped into down this way."

Mr. Franck will stop for a time in Quito for work on his new book on Panama.

Arthur Train is so well known as a writer about the popular side of courts, trials, and the work of lawyers and police that an excellent idea of his book, "Courts, Criminals and the Camorra," (Scribners) can be gained from the titles of his chapters. He divides the book into three parts. In the first, under the heading of "Courts," he begins with a chapter on "The Pleasant Fiction of the Presumption of Innocence," which is a suggestive discussion of the Anglo-Saxon theory of criminal law as opposed to the French. Then comes a chapter on "Preparing a Criminal Case for Trial" and one on "Sensationalism in Jury Trials," both vigorous and at the same time entertaining treatments of these subjects. In the second section of this book, under the heading of "Criminals," he takes up first a discussion of "Why Do Men Kill?"—an analysis of the motives that caused the murders in a large number of the cases that came under his notice; then he has two chapters on "Detectives and Their Work," with special reference to the private detective agencies. The third part of the book, under the heading of "The Camorra," offers a study of the Camorra in Italy and of trials of the Camorrists at Viterbo, at which Mr. Train was present. His experience in criminal law in the office of the District Attorney of New York and his study of crimes and criminals fit him well for the task of explaining the conditions of this side of life.

Wondering Why.

They hired a nurse for their baby boy,
And the nurse was a good one, as nurses go;
They busied themselves in pursuit of joy,
And the baby grew, as a child will grow.

They hired a tutor to teach the child,
And they thought it enough as they went and came,
To know that he wasn't out running wild,
And bringing discredit upon their name.

They sent him to a college in later years,
And furnished the money he needed there;
Pursuing pleasure, they had no fears
For the boy who had lacked their parental care.

They followed him into the courts one day,
Their hearts were sad and their heads were low,
And, weeping and hopeless, they turned away,
Wondering why he had failed them so.

—[S. E. Kiser in Chicago Record-Herald.

AUTHORS ABOUT AUTHORS.

Reminiscences of an Author on What Authors Have Said About Authors.

BY MAJ. BEN C. TRUMAN.

I HAVE never traveled in Europe that I have not met many authors, especially at some of the clubs in London and at fencing schools and cafes in Paris, and have often listened to their opinions regarding other writers. Thus, one afternoon at the Savage Club, in London, Rider Haggard said that he placed Burns nearly at the head of all verse writers and Heine a good next. He loved Burns, he said, chiefly on account of his lyrical sweetness, depth of sentiment and captivating grace. He held Tom Moore highly, who, he said, possessed the same qualifications as Burns without any of the coarseness of the latter. "Heine was more cosmopolitan, but not so patriotic as Burns. Heine affected to be more of a scorner of the world than he was; he often pointed a jest when there was a tear, his images often had feet of clay, breasts of silver set with gems, and foreheads of beaten gold. I consider Byron the master of all, and his 'Don Juan' his greatest poem, with the 'Prisoner of Chillon' a close second. "Cowper," he added, "was crazy, and yet did some acceptable work; his first contribution was a classic and his hymns were good, but he was never in the same class with Pope, Gray or Goldsmith. Byron had two wolves at his door all through his life—worry and debt; the first year of his married life his house was nine times in the possession of bailiffs; Burns was also many times in debt, and so were Steele and Sheridan; Bulwer always made money and so also did Disraeli and Scott—Disraeli receiving 15,000 pounds for a single book."

I once chatted with Henry Irving at Miss Braddon's house, twelve miles up the Thames from the Parliament buildings, and many times at the Bohemian Club of San Francisco. Of course he placed Shakespeare at the head of all poets and playwrights; he gave Beaumont and Fletcher second place as writers of plays, and Sheridan and Goldsmith third. He was also an ardent admirer of Byron. Moore and Burns, as I place them; he looked upon Gray's "Elegy," Hood's "Song of the Shirt" and "Bridge of Sighs," and Bailey's "Festus" as masterpieces. He also highly praised Poe's "Raven." Read's "Sheridan's Ride" and Whittier's "Barbara Frietchie," and he considered Bret Harte's short stories more human, more entertaining and clever than Stevenson's or even Guy de Maupassant's. He rated his own English novelist, Dickens, first, and then Bulwer, Thackeray, Wilkie Collins and Charles Reade in rank, and as I place them; he stated that his three most pleasurable books were "Pickwick Papers," the "Alhambra" and the "Autocrat of the Breakfast Table." He often had a good word to say of Thomas Hardy, Andrew Lang, Alphonse Daudet and his son Leon, Lewis Carroll, Malchall, th eeminent English statistician, Justin McCarthy, Alfred Austin, Swinburne, Tennyson, E. F. Benson of Dodo fame, Sir William Morris and Max Nordau, and considered Dicken's "Tale of Two Cities," the most exciting novel ever written. Stanley J. Weyman, I remember, he spoke highly of, and also of such famous ones as Scott, Sue, Dumas and Victor Hugo. Irving was also fond of the books of Mrs. Oliphant, Mrs. Henry Wood and Miss Braddon. He also compared Theodore Hook and Tom Hood. The former warned the latter against his plays upon words, and said he would be ruined by such foolishness; but whoever hears the name of Hook alongside that of Hood? And though Hook outweighed against the habit of pruning he sometimes indulged in the habit he condemned; but no one without Hook's remarkable talent could venture to emulate his audacity. Mr. Irving once said to me that his best-dressed audiences were in New York, the most solemn ones in Philadelphia, the most attentive ones in Boston, the most brilliant ones in San Francisco, and the most uproarious ones in Chicago. He seemed sorrowed at the early death of Byron, Shelley, Burns and Schiller; and although holding up Goethe as a god he believed that Schiller would have been the greater poet had he lived as many years as the former. Once, after having been entertained by a number of the members of the Bohemian Club at supper, the clever English delineator said: "Your best and most finished actress is Ada Rehan; your most dramatic one is Clara Morris; your best comedian is Sothern; your most painstaking actor is Drew, and your biggest dramatic curiosity is Nat Goodwin."

In 1887 I met George Augustus Sala at the Savage and Reform Clubs in London many times, and we often conversed on literature and especially about English and French authors. I remember he once said that Bulwer was what is generally understood as aristocratic. Sala was editor of the London Telegraph at the time and a brilliant raconteur. Once, in speaking of Bulwer, Sala said: "He was tall and slim, with a big nose, dyed his hair, kept his face rejuvenated by artificial methods, was deaf and had impaired digestive organs, and used a big, red and blue pocket handkerchief. But his 'Last Days of Pompeii' and his plays of 'Richelieu' and the 'Lady of Lyons' will last forever; his 'Strange Story' and 'My Novel' are also masterpieces. He earned a great deal of money, but not so much as Disraeli or Scott, Dickens or George Eliot. And he was very fond of money, too, while Leigh Hunt never had a bank account except in his breeches pockets. Louis Stevenson was one of the best short story writers of modern times, but he had bad habits, and many a time smoked from fifty to seventy cigarettes a day."

Walter Besant has often said that the book which first captivated him was Bunyan's "Pilgrim's Progress," and then followed Shakespeare, Dickens, Scott and Homer. A member of Parliament once said to me that his six favorite books were the "Arabian Nights," "A Tale of Two Cities," the "Three Musketeers," "Pickwick Papers," "Vanity Fair" and Irving's "Alhambra."

During one of my sojourns in London I became acquainted with the editor of the Illustrated News and we often took tea together on the terrace of the Parliament buildings overlooking the Thames. He was very fond of Mrs. Humphry Ward, who, he said, was "a woman of medium height, slender in frame, but plain in appearance; her hair is dark and wavy, her nose is aquiline and slightly pinched; her eyes are brown and her dress is severe in appearance; her house is in Russell square, and she is an affable hostess; no one dislikes her. She indulges in some slight narcotic, I think; but, so did George Sand and Mme. de Stael; Cervantes, you know, seldom wrote without dosing himself with hellebore; Dryden always had himself bled, and De Quincey and Coleridge stimulated themselves with opium; De Mussett was hapless until after taking two or three glasses of absinthe.

In conclusion I must say that one of the most agreeable and entertaining persons I have ever met is M. Clemenceau of France. I had an exhibit of California (made by the Southern Pacific Company) at the Paris Exposition of 1889 and among others I became intimate with M. Clemenceau, who has since been Premier of France. He had lived in the United States once for several years, and he spoke excellent English and had many American ways. To be sure, we at times presented our opinions upon literary men; and I remember that he once said that he considered Renan's "Jesus" as one of the greatest books ever written; he did not care so much, however, for Renan's "St. Paul" and "The Apostles." He placed Sue and Hugo at the head of great novelists and the elder Dumas at the head of romancers. He pronounced Guy de Maupassant, the best writer of short stories who has ever lived, anywhere, and Bret Harte next. He then proceeded to say, as nearly as I can call what he said to mind: "Zola has been most mercilessly derided and abused, but he will some day be recognized as one of the greatest of French writers, notwithstanding he at present depicts the most horrible sides of life; he generally works from seven to eight hours a day, dines at 7 o'clock, afterward he indulges in billiards; when he was young and poor he gave up smoking and dining extravagantly in order to support an aged mother; his first great success came with 'L'Assomoire;' he was then living on bread and cheese; now his royalties amount to $50,000 a year. I have a great liking for Jules Verne, but his subjects are meteoric and already his books are not so eagerly wanted as they were ten years ago. Alphonse Daudet has some fine talent, but he will never rank with the ideal ones. Paul Bourget is a poor novelist, but a brilliant essayist. Prevost and Flaubert will soon be totally eclipsed. 'Ouida' has a good many heroes in her books, but they all drink like fish, smoke like chimneys, eat like swine, and are generally degenerate; and her women—well they are all preternaturally bad or supernaturally good; but her books, especially 'Under Two Flags' and 'Princess Napraxine,' have made her a big lot of money; she is what I would term a delightfully bad writer; she is always in a pet, and has written unkindly of all American and English authors; and she has not spared many of our French writers. I presented M. Clemenceau with my 'Field of Honor,' and he introduced me to a number of noted duelists. He himself was considered the truest with sword or pistol at the time; he had stood or wounded every man he had met on the 'field of honor' and carried no physical "souvenirs" of his many hostile encounters.

PECULIAR PEOPLE.

Liberty, Mo., has a citizen—Augustus Bishop—who says he hasn't been out of town in forty-one years, never went to the theater, never saw a horse race, never rode in a trolley car, and doesn't know what a hotel elevator is like.

Emmet G. Goewey, a Springfield carpenter, devotes his spare time to whittling with a common jackknife ornamental and useful articles. He uses wood which he has gathered from many of the oldest and historical buildings in the country. Included in his collection are a pair of logs from the first theater built in America.

There are no permanent checkmates in the game of matrimony for William W. Joseph, 73 years old, of Indianapolis, and neither is he afraid of that old "December and May" head-line in the newspapers, for he has just taken as his sixth wife, Mrs. Julia McGlow, aged 24, a little less than one-third his age.

Agnosino Lavanzin, who recently underwent a thirty-one-day fast under the observation of Director F. G. Benedict of the Carnegie Laboratory at Roxbury, Mass., warns individuals against "haphazard fasting," saying that, although he had scientific knowledge of the procedure, he has been four times on the brink of the tomb during fasting experiments, and his wife has been imperiled twice.

Because his wife objected to his using a mechanical device invented by him at the University of Illinois for punishing their child, Prof. Duff Andrew Abrams of Urbana, Ill., beat her and she had him arrested. He pleaded guilty, waived a jury trial, and paid a fine of $12.50. Abrams is associate professor in the engineering experiment station at the University of Illinois in applied and theoretical mechanics. He applied his theoretical mechanics to the erection of a spanking machine for the chastisement of children without the usual manual labor. When he tried to demonstrate the practicability of the device on his little son the mother objected.

Charles Studebaker, 64 years old, and a fox terrier arrived in Columbia, Pa., this week on a 4000-mile tramp. He averages twenty-two miles a day. He started April 4 from his home at Paulding, O. This is his twenty-fifth annual trip afoot. His object is to work our theories of his own relative to health and long life. The aged pedestrian, who bears a hale and hearty appearance, proposes to publish a book of travels, setting forth ideas of diet and exercise.

Miss Hildegarde Nash, who recently won the award of the Royal Conservatory of Music in Brussels against twenty-two contestants, is the first American in the history of the Brussels conservatory to attain this honor. The diploma given her renders her eligible to a violin professorship. She is a native of Watertown, Mass., and began her violin studies at the age of 5.

$100,000 BRENT'S Sale

Tomorrow we inaugurate a great Money-Raising Sale. We need cash, lots of cash, and we need it quick! We bought h for this Fall than we ever bought before. The goods are here, carload after carload of desirable, dependable Furniture. In to give you the bargains you expect from BRENT'S, we must discount these bills, raise the cash for them at once. And w

Brent's Van and Storage
Best service in the city. Storage, moving and packing at lowest rates. Goods stored in locked iron rooms—you keep the key. Probably there is a Brent's Office right in your neighborhood. If not, telephone us direct.
Home 30464; Sunset, Main 7139.

will offer you such bargains as you've never been offered before, in order to get the money pouring into this great store—and then pouring out to the manufacturers we patronize. Reductions are in force throughout the house—a slashing of prices such as Los Angeles has never seen before! We cannot begin to go into detail. Below we name a few items. There are hundreds and hundreds more just as strong—and even stronger!

Generous C
This is a Cash-
our credit policy
just the same.
furnish your h
golden opportu
come to BRENT'S
lect what you
convenient terms

Read Carefully! Some of these Items are for Monday Selling—Othe are for Tuesday—Others Still are for Both Days

Prices are so Ridiculously Low Th are Obliged in Some Cases to Set a

$6.95 for this Iron Bed

Worth Fully Double 14 to Go at this Price



Just fourteen of these big, massive, Chill-less style Iron Beds. They are made of steel tubing, with 1¼ inch continuous posts and seven one-half inch fillers. Head is 61 inches high and foot 41 inches. Here's the bed bargain of a lifetime, but you'll have to come early Monday if you want to get one of the fourteen that are offered.

$8.60 For $15 Dresser

On Sale from 8 to 10 o'Clock Monday Only



Monday morning early, we will sell these handsome solid Oak, three-drawer style Dressers at this ridiculously low price—almost half their value. Handsome, oval French, beveled plate mirror — the picture will show what an attractive Dresser style this is. Remember, just from 8 to 10 Monday morning. Come early if you want one.

$6.75 for $10 Mission Rocker

On Sale 9 to 11 Monday



Between the hours named above, Monday morning we will sell these beautiful Stickley & Brandt make Mission Rockers at $6.75. Made of Fumed Oak with loose cushion, automobile seat. Positively for this limited time only. Be on hand.

$5.75 For This Fine $10 C

On Sale From 9 to 11 Mon



Another Monday morning price slaughter! For two hours w Couches in the style illustrated above at almost half price. T size, in Corduroy or in plain or figured Velour, with full s and plain tops. They come in a variety of tasteful colorings your opportunity to get a handsome, comfortable, durable small fraction of its value. Remember, 9 to 11 Monday m

Bargains in Springs, Mattresses and Bedding

Now is the time for bargains in Bedding, Springs and Mattresses. We positively must unload several thousand dollars worth of this merchandise. We've forgotten cost in this big cash-raising effort—because we need the money.

400 Rocker Bargains

We're overstocked on Rockers and will turn them into cash at ridiculously low prices during this week. Come expecting BARGAINS—you'll not be disappointed.

$2.45 for $3.50 Dining Chairs

On Sale 8 to 10 Tuesday Morning



Think of it! These are solid Oak Chairs, Golden or Fumed finish, with genuine leather seats—and only $2.45! Nice straight line style, strictly modern. Remember, these are on sale early Tuesday morning—not Monday.

Save 25% to 33⅓% on Dining Furniture

Wonderful bargains all this week in Dining Chairs of every style, in China Closets, Sideboards, Buffets and Dining Tables. This is your golden opportunity to furnish your dining-room as you would have it furnished—and save from 25 per cent. to 33 1-3 per cent.

$9.85 for this $15.00 Oak Table

On Sale from 8 to 10 Tuesday



This beautiful Extension Dining Table is another bargain you can get by coming early Tuesday morning—not Monday. It's in solid Oak, fumed or golden finish, extends to full six feet, and is solidly built so that it will give you years of satisfactory service. With the advance in cost of fine woods, bargains in Dining Tables are getting rarer and rarer. Grasp this one while you can. You cannot buy a Table like this anywhere else in town under $16 or $18.

Other Dining Table Bargains

Our Dining Furniture stock must be reduced, and turned into cash. Come in and figure with us. We need money and will meet you more than half way.

$8.60 for $12.50 Brass Beds, as Pic

—Twelve of These Will Go on Sale at 3 P. M.



This handsome Brass Bed, just like the picture, is one of the most effective styles produced this season, made with two-inch pillars, and the fillers are three-eighths of an inch through. It's a full size bed, of course. The height of the head is 60 inches and the foot a trifle less, 42 inches. A fine, serviceable, massive Bed, and a regular $12.50, Brent's regular price. We'll sell twelve, beginning at three o'clock Monday afternoon, for $8.60 each. Only twelve on hand!

Retrigerators at About Cost

We still have a large stock of Refrigerators and in order to turn them into cash, will sell them off at about cost. All sizes to fill any possible need. See them at once.

Save 25% to 33⅓% on

Several carloads of new Beds have just arrived. These, with our regular stock make an excess on hand, and we'll cut this week in order to turn some of this cash back. We can use another Bed, or will need one in your home next six months. NOW is the time to buy it.

$11.45 Buys This $16.50 Dresser



Nine people will get the biggest Dresser bargains in Los Angeles Monday morning. This short line, in the style pictured, will go on sale promptly at 8 o'clock. We'll probably turn them into money within an hour or so, so be on hand early. Fumed Oak Dressers, base 32x20 inches, with beveled French Mirrors, 20x24 inches. Dressers have four drawers, and are made in the popular high style. A full third under price.

Parlor Sets at a Full Third Off

Come Monday!



On Monday and Tuesday we will make special reductions on handsome Parlor Sets. Some will go at a full third off regular prices, others at a quarter off—others still are reduced even more than this. These reductions apply to certain numbers only, but there is an excellent assortment to select from—in all wanted woods and finishes. Brighten up your parlor or living-room for Fall by the addition of one of these tasteful sets. Remember, you'll have to come Monday or Tuesday if you want one—and we advise you by all means to come Monday morning if you possibly can.

Rug Bargains



We cannot begin to give you an idea of the wonderful Rug bargains we will offer throughout the entire week. Note these two—

$13.50 9x11 Ft. Velvet Rugs . . . $8.25
On Sale 8 to 10 Monday

$32.50 9x12 Ft. Seamless Wilton Rugs $19.10
On Sale 2 to 4 Monday

The above bargains will be offered during the hours mentioned Monday. Others will go on sale Tuesday—and throughout the week big reductions will be in force in Rugs, Mattings, Linoleums, Carpets and floor coverings of all kinds. This is absolutely the opportunity of the year in these lines. We're over-stocked and must turn these goods into cash without delay.

Grass Rugs Reduced 1/3

Certain lines and sizes in Grass Rugs will be on sale Monday and Tuesday at a full third off—and in some instances at still greater reductions. Chances are you'll find just what you want at a big saving. Come and see.

$11.50

For $18 English Rockers



Seven Go on Sale Monday
At 11 o'clock sharp!

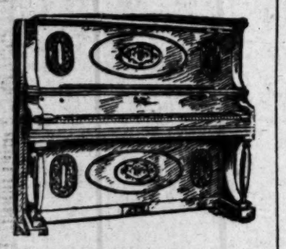
These English Rockers have strong Fumed Oak frames with loose cushions, upholstered in genuine Chase leather. These chairs are not only very handsome, but you'll find them most comfortable and serviceable. Just the thing for the living room and den. Only seven to go, so be here Monday at 11 o'clock promptly.

Stove Prices Never Lower

Big bargains in gas, coal and wood Stoves and Ranges all this week. Come in and figure with us. We'll make it interesting!

75c Yard Linoleum Half Price Tuesday Only

Bargains in Used Pianos



These Pianos are from our Rental Stock—returned to apply upon purchase of Player Pianos, etc.,—splendid instruments, only slightly worn, and almost as good to you as if they were brand new—and look how you can save on their purchase! Easy terms.

One Richardson, Mahogany	$125
One Marshall	$145
One Wagner	$175
One Bradford	$195

Get our prices on Piano tuning and repairing.

$3.75 Buys $6.00 Rocker

26 to Go at This Price

We place these twenty-six big, comfortable, massive Rockers on sale at 11 o'clock Monday morning. They will probably be gone by four o'clock, so better come early if you want one. They're built throughout of massive square stock, have saddle seat, with handsome Oak finish. These Rockers will "stand up" under hard service, and won't break down quickly under the rough and tumble of your youngsters.

These Rockers Will Go on Sale Monday at 11 o'Clock—Get Yours!



Office Desks, Tables, Chairs at 25% to 33⅓% Discount

Monday and Tuesday Only

Our showing of Office Furniture is not confined to a few pieces. Big displays on our balcony, and other large stocks in reserve. We have too much and will discount our regular prices liberally if you select Monday or Tuesday. Business men who know the value of the dollar—YOU are the ones who will most appreciate this opportunity!



Office Rugs

Special bargains Monday and Tuesday also on Rugs and other office floor coverings. We cannot go into details for lack of space, but you will find what you want here—and rest assured we will make the price right! This is a genuine sale—we need the money!

$3.15

For This $6.00 Willow Rocker

On Sale from 2 to 4 P. M. Monday only



These Willow Rockers are worth about double the special price we will place upon them Monday afternoon. Come between 2 and 4 if you want one at $3.15—the biggest bargain in Willow goods this season. Rockers are just like picture—big, roomy and comfortable—strongly made, handsomely finished. Remember, this price is for two hours Monday afternoon only.

Bargains in Used Machin



We've some twenty machines —machines that have been used while rented. Remember, FULLY GUARANTEED, or you save without any doubt as to the soundness of your investment.

We offer these machines at a PRICE—with terms as low as $1 a week—think of it!

Needles and all supplies at sale.

Ask about our Rental Plan. expert on all sorts of machines.

BRENT'S, 712-714-716 South Main Stree

General Classified and "Liner" Section.

Clearing House FOR THE ENTIRE SOUTHWEST.

Los Angeles Sunday Times

Part IV.—14 Pages
COVERING A WIDE RANGE.

SUNDAY MORNING, SEPTEMBER 8, 1912. PRICE: Single Copies, on Streets and Trains, 5 Cents. Per Month, Per Copy Delivered, 2½ Cents.

CLASSIFIED INDEX.

	Page.	Col.
[illegible]	1	1-3
[illegible]	1	3-4
[illegible]	1	4-5
[illegible]	1	5
[illegible]	1	5-6
[illegible]	1-2	6-7, 1-7
[illegible]	2	7, 1
[illegible]	2	1-4
[illegible]	2	4
[illegible]	2	4-7
[illegible]	2	7, 1-3
[illegible]	2-3	3-4
[illegible]	3	4
[illegible]	3	4-7
[illegible]	3	7, 1-3
[illegible]	3-4	3-7
[illegible]	4	1-2
[illegible]	4	2-3
[illegible]	4	3-4
[illegible]	4	4-5
[illegible]	4	5-6
[illegible]	4	6
[illegible]	4	6-7
[illegible]	4	7, 1-3
[illegible]	4-5	3-4
[illegible]	5	4
[illegible]	5	4-5
[illegible]	5	5-6
[illegible]	5	6
[illegible]	5	6-7
[illegible]	5-6	7, 1-2
[illegible]	6	2
[illegible]	6	2-3
[illegible]	6	3-4
[illegible]	6	4-5
[illegible]	6	5-6
[illegible]	6	6
[illegible]	6	6-7
[illegible]	6-7	7, 1-2
[illegible]	7	2
[illegible]	7	2-3
[illegible]	7	3-4
[illegible]	7	4-5
[illegible]	7	5-6
[illegible]	7	6
[illegible]	7	6-7
[illegible]	7-8	7, 1-2
[illegible]	8	2
[illegible]	8	2-3
[illegible]	8	3-4
[illegible]	8	4-5
[illegible]	8	5-6
[illegible]	8	6
[illegible]	8	6-7

ONE-TIME NOTICES—

WILLCOX & GIBBS Automatic
Sewing Machines. Established 1859.
Fifty-three Years of Undisputed Superiority.
701 S. HILL ST.
Phones F6239—Broadway 5470.
WILLCOX & GIBBS MANUFACTURING MACHINES, VISIBLE AND HAND-STITCH STRAW MACHINES, MEASURING TENSION, RAG, TRIMMING, OVERLOCK, and High-speed Lock Stitch, making 4000 perfect stitches per minute.

DESERTION, Non-support Laws EXPLAINED. OUR MAIN OFFICES ARE AT RENO. Branch office at 623 Chamber of Commerce, 120 South Broadway, Los Angeles, where we have an experienced staff of attorneys to consult on legal matters. Consultation free. No publicity; private consulting room. Installment payments. Hours, 9 to 5; evenings, 7 to 8.

EL PALACIO HOTEL, HIGH ABOVE city's noise. Most quiet and selective hotel in city. Luxuriously furnished, large rooms, single or en suite. By day, week or month. $1 per day up. Home cooking. Take Car Flight on North Broadway. 406 COURT ST. Phones F4134, Main 9180.

PATRIOTIC SINGERS, PLEASE MEET MONDAY, 7:30 p.m. at Star Piano Hall, 632 Hill street, to rehearse chorus work for G. A. R. encampment camp fire at Shrine Auditorium on Wednesday evening, September 11; Dr. Eugene B. Davis directing. 300 voices needed. ALMOND C. DAVID, Acting Secretary, S.S.E.L. Badges provided at rehearsal.

DR. G. C. LAMMERS, GERMAN SPEcialist for the cosmetic cure of skin and hair. My new electrical treatment for gray hair never fails to restore natural color; invention of the celebrated electric face masks for the removal of wrinkles. Consultation free. 702 S. SPRING ST., Suite 201-202.

NOTICE—IS HEREBY GIVEN THAT WE have moved our office from 516 South Hill street to 523 CONSOLIDATED REALTY BLDG., corner 5th and Hill. Where we are better prepared to serve our many customers. REETZ & COMPANY.

THE TIMES MAY BE MAILED, POSTAGE paid, for 25 cents to any address in the United States, Mexico or Canada, for one week, containing a full account of the G.A.R. Convention. Orders may be left at The Times office, No. 619 South Spring st., or No. 116 South Broadway, or with any regular Times agent.

FLEA OF CLARENCE DARROW IN HIS own defense to the jury that exonerated him of the charges of bribery at Los Angeles, August, 1911, with portrait, postpaid, 25 cents. MOORE NEWS CO., box 194, Fullerton, Cal.

PAINTING, DECORATING, PAPERHANGing, tinting, etc. If you need anything in the line, we will find a good workman. Long experience do your work, our prices cannot be beaten. Neither can our work. Address D, box 366, TIMES OFFICE.

MME. BOWLES HAS REMOVED TO 1340½ Valencia street. Gowns for all occasions. Fancy tailored suits and coats. Perfect fitting guaranteed. Moderate prices. Best city references. PHONE 26611.

SCIATIC RHEUMATISM, LUMBAGO, sprains and neuralgic headache cured in three treatments. DR. BERCANDER, naturopath, Union League Bldg.

G.A.R. COMRADES; ADMIRAL ROBLEY D. Evans Uniform Post has a warm place for those of you away from home and Post. Call on QUARTERMASTER GEO. W. WILSON, Room 321 Union Oil Bldg. Phone F2350, Main 2852.

$2 PER HOUR AND UP, BY THE DAY. Special rates by the week or month; 2 to 7-passenger automobiles for hire, with or without driver. Call at garage, 324 S. BROADWAY. Main 4737, F7612.

FAMOUS SPANISH CHEFS HAVE CONtributed innumerable recipes to The Times New Cook Book. Now on sale. Price 25c, postage 5c extra.

WRINKLES, FRECKLES, MOTH PATCHes, sagging cheeks, acne and scars removed by the Logo method, the best and most successful treatment in existence; costs you nothing to come and investigate. 528 S. FIGUEROA ST., near Sixth.

WIDOW, EXPERIENCED HOUSEKEEPER, desires position in widower's home where one or more servants are kept. Prefers place with oversight of child. First-class references. Address BOX 84, TIMES OFFICE, Pasadena.

WELCOME, G.A.R. COME IN AND REST. Free phones and information cheerfully given. STANDARD SEWING MACHINE OFFICE, 244 S. Broadway.

I AM PREPARED TO SELL YOUR AUTOmobile on commission; best show room in the heart of the city; centrally located; best of references. SCOTTY'S PLACE, No. 1, 125 S. Los Angeles.

DON'T THROW YOUR DULL SAFETY razor blades away. Mail or bring them to the SAFETY RAZOR MAN, 234 W. 1st st. Resharpened better than new. Single edge, 2c; double, 3c; Star, 10c.

ARE YOU A GOOD WALKER?—WOULD you like to make $18 by walking nine blocks? This is no scheme or catch add. You can do it if you will walk the distance. See particulars in the Bicycle Want Ad column of this paper. PASSMORE & SATRE CO.

JUST RECEIVED DIRECT FROM MANILA a large consignment of beautiful Philippine embroideries, waist sets, dress fronts, etc. One-third discount this month. Call PHONE 57427.

WANTED—THE ADDRESS OF DR. GUStave Von Braun Ehrstrom, Los Angeles. Anyone knowing him will confer me a favor. Address Y, box 327, TIMES OFFICE.

SHOWCASE, SHOWCASE, SHOWCASE. AMERICAN SHOWCASE CO., Patent applied showcase, store and office fixtures. 37th and Main. Phone South 274.

RECIPES FOR COOKING EVERYTHING in The Times Cook Book No. 4. Now on sale. Price 25c, postage 5c extra.

MEMBERS WANTED — TENNIS CLUB, dancing, whist, outings; 57 members, 6 courts. Clubhouse, 921 W. 63RD, near Vermont. Vermont 1201.

LADIES, LEARN HOW TO WASH WHITE sweater without getting out of shape. Addressed, stamped envelope and 10c silver. HOUSEKEEPER, 261 Alhambra.

GRADUATE NURSE GOING EAST ABOUT the middle of September, will care for invalid or child. Call Sunday, BROADWAY 2257.

ADA E. DAVIS SCHOOL FOR DANCING. Waltz and two-step in four lessons; classes WALKER THEATER, Tuesday and Friday afternoons, Wednesday and Saturday evenings.

DR. LAVENIA PRICE, OSTEOPATHIC PHYsician, 322 S. Broadway. Telephone Main 8758. Residence 1801 EVERETT ST. Telephone 62823.

DOES ANYBODY OWE YOU MONEY? If so, I'll get it if anyone can. Dead beats my victims. NICK HARRIS, Collector. Main 8783. 230 Byrne Bldg. F7603.

"IF YOUR ROOF LEAKS" — Scott, the roofer, 1703 S. Main, South 877, Home 22398. Established 1902. "Show him the job."

FURNITURE REPAIRING, UPHOLSTERing, caning, at your house, or call and deliver. PHONE HOLLYWOOD 797, HOME 22241.

SPECIAL NOTICES—

BEAUTY—LATEST DISCOVERY—BEAUTY, magic mask for wrinkles and rejuvenating the complexion; it tightens sagging chins, corrects flabby or withered skins, removes pimples, blackheads, freckles, tan and all facial blemishes; $5; try Yovina, a marvelous astringent for building up firm, elastic tissues, beautifies the complexion, making it soft, velvety and white; splendid for tired, lined eyes; price $2; this astringent was used by one of the reigning beauties of France, who at 70 years of age, was as fresh and charming as any lady of 30; the Yovina preparation, direct from Paris, can only be obtained in America at the MAISON DE BEAUTE, 672 Westlake ave. Phone 566331.

EVERY HUSBAND AND EVERY WIFE. Do you need the services of a detective? Is there something troubling you? Do you wish to tell your troubles to someone whom you can trust and confire in? Do you wish to verify or disprove some suspicion and know you will receive honest service? If so, see us. Male and female operatives. Testimony sworn to in court if necessary. Out-of-town patrons served with equal carefulness.
NICK HARRIS DETECTIVES,
230 Byrne Bldg.,
F4002. Open day and night. Main 3837.

$100,000 WORTH OF HERMOSA BEACH lots sold in last 30 days.
HERMOSA BEACH OFFERS THE BEST INVESTMENT
on the coast today. Were you one of the lucky buyers? If not, join our next buyers' excursion, Saturday, September 14. Leaves Hill street station 1:30 p.m. Round trip tickets $5. Reservations must be made and tickets secured at the office of the HERMOSA BEACH CO., 160 Grant Bldg., corner Fourth and Broadway. Phone A1480; Main 1430.

FOR SALE—AT ONCE.
VICTROLAS.
ABSOLUTELY NO HUMBUG OR FAKE AD.
I CAN SAVE YOU FROM
$25 TO $40 ON BRAND NEW
VICTROLA OUTFIT.
Have a few left from party quit business. Must be sold this week. Don't miss this unusual chance. Answer at once if you mean business. Address B, box 322, TIMES OFFICE.

WATCHES REPAIRED AND GUARANTEED to be absolutely correct. Special attention given to adjusting ladies' watches, also to rating and adjusting of railroad watches. Every work shows good results, and my prices are reasonable. Jewelry repaired, diamonds reset. J. FRIER, Expert Watchmaker and Jeweler, 457½ S. Broadway, cor. 5th (upstairs over the bank).
Repeaters, Chronographs and Chime Clocks Repaired.

ON AND AFTER SEPT. 10, F. JULIOUS Fisher, decorative artist, will be able to furnish suggestions on interior decorations at his new store, which will be known as the FISHER'S ART SHOP, 2108 W. 7th st. Just across from Westlake Park. If you are a builder of modern homes it will pay you to see him about the decorations. Let him furnish a sketch for your next house. Wilshire 2549.

LOOK, WE CLEAN AND PRESS ANY LAdies' suit except white for $1. White suits, $1.25. Any skirt except white, 50c. One-piece dresses, $1 and up. All men's suits cleaned and pressed, $1. We call everywhere. All work guaranteed. Call 25469, Main 6240, MISSOURI DYE HOUSE, 2218 S. Vermont.

JEWELERS—LAST AUG. 12, I LEFT MY watch and chain at a jeweler's near 5th and Main, on calling there I was informed I left it; the jeweler denied all knowledge of it, and said I must have left it elsewhere. The watch has my name, Clara E. Whittemore, Sept. 1, 1875, engraved on the inside opposite the face. Will the jeweler with whom it was left kindly notify me at 1337 S. OLIVE ST.

PANAMA CANAL MAPS—
In colors, 22x28 inches, topographic diagrammatic map, illustrative. This splendid up-to-date map is absolutely correct, and every one interested in the triumph of the United States government should have a copy. Price 50c at HOLMES BOOK CO., 322 S. Main st., or from R. E. & P. B. WESTWATER, copyright owners, 1158 Douglas st. Phone Broadway 6158.

HAVE YOU HOUSEHOLD GOODS TO SHIP to or from the East or North? Get the benefit of reduced rates at BEKINS VAN AND STORAGE CO. Agents for tourists and immigrants. 250 S. BROADWAY.

A DELIGHTFUL HOME FOR YOUR GIRL. Man alone with daughter, or girls alone in long city, will find a delightful home with every care and comfort at 2678 MENLO AVE. Large grounds, tennis court, etc. Highest references furnished. 28910.

WANTED—SONG POEMS, ORIGINAL MUSIcal manuscripts, free criticism, musical dictation, copying, arranging and composing music a specialty. Music introduced and placed on the market. DAVIS Music Publishers. 323 S. Hill st., Room 209.

LADIES, ATTENTION. THE FALL STYLES arrived and we give special prices on tailor-made suits. With your own material we make suits, $10; coats, $6. All work guaranteed. 613 W. 6TH ST. Phone F5160.

THE TIMES COOK BOOK NO. 4 NOW ON sale, contains two hundred pages of tested recipes. Price 25c, postage 5c extra.

SUPERFLUOUS HAIR PERMANENTLY REmoved by electric needle; twelve years' experience in city; references. MRS. M. J. WOODRUFF, 1019 W. 8th st.

BEST SHOE VALUES IN TOWN, AT $2.50 and $3.50. SAMPLE SHOE SHOP, 228 Johnson Bldg., 4th and Broadway.

LADIES—WE WILL SELL SAMPLE HATS, tailored and trimmed. Latest fashions, $3.50 and $5. BERLIN MILLINERY PARLORS, 229 Johnson Bldg., 4th and Broadway.

RAG CARPET WOVEN, 25c YARD; 2x3 rugs, 80c; 3x4 squares, 85c square yard. KENTCHUM'S CARPET FACTORY, 1534 Bellevue. Phone Wilshire 3720.

LADIES HAVING THEIR OWN MATERIALS we will cut, fit and make suit or coat for $16. HOUSE OF HAIR, the big $25 tailors, 5th floor, Laughlin Bldg., 315 S. Broadway.

MRS. HUMPHREY'S PSYCHIC RESIDENCE and place of business, 1210 Maple ave. Phone 25390. Hours, 9 to 6 p.m. Make appointment to avoid disappointment, as I am very busy.

WANTED — MANUSCRIPTS TO TYPEwrite, revise, correct and prepare for publication. LITERARY BROKERS, 209 Blanchard Hall.

"A NATURAL SEQUENCE." — CHRISTIAN Science story, by Ella Gertrude Fletcher. On sale, THE BROADWAY STORE.

DO YOU WANT HEAVIER EYEBROWS? Send 25 cents for guaranteed, inexpensive recipe. C. P. MOORE, Fullerton, Calif.

WANTED—TO ADOPT BABY BOY, ABOUT one year old or under. Good home. Address D, box 391, TIMES OFFICE.

EXPERIENCED NURSE, CHRISTIAN SCIENtist, wants patients to care for in her own home. Phone SOUTH 2765.

LADIES, SEE IMPROVED 1912 MODERN IMPERIAL SELF-HEATING FLAT IRON, 113½ S. SPRING ST.

GRADUATE NURSE GOING EAST ABOUT September 15; will care for invalid or child. Call Sunday, BROADWAY 2237.

CESSPOOLS CLEANED SATISFACTORY to inspectors. LOS ANGELES SANITARY CO., Wilshire 593; 59146.

FLORISTS AND NURSERIES—

FOR SALE—OLIVES. MISSIONS AND Manzanillos; any quantities; prices right, if quick purchase. Also a few thousand Calimyrna figs. Call or address ANGELUS FRUIT LAND CO., 246-7-8 Title Insurance Bldg., Los Angeles.

FOR SALE—THE ONLY PIECE OF ACREage in Hollywood for sale. Seven blocks from Hotel Hollywood and High School. Is-cent car fare. Five acres go for $15,000. Must be sold. Address owner, C, box 158, TIMES OFFICE.

CONSIDER THE CHARM A SUN-DIAL, OR lily pond, etc., will give to your home. We produce the finest work in the city. Everything to make the garden beautiful. Visit our art gardens, it will give you new ideas. THE GARDEN STORE, 2015 S. Main st. Telephone 22993.

PERSONAL—Business.

PERSONAL—FANCY AND STAGE DANCING skilfully taught by a lady. Lessons reasonable. Address D, box 15, TIMES OFFICE.

PERSONAL — MRS. WESLEY, ADVICE on all affairs of life. If in trouble don't fail to consult her. 739 S. HILL ST.

PERSONAL—MME. ORA, PALMIST, PSYchic; best 50c reading in city. 308½ S. SPRING.

PERSONAL — ANY AFLICTED WITH goitre. Call 122 W. 18TH ST.

PERSONAL—MRS. MARTIN, THE HEALER. 639 W. EIGHTH ST. Phone F4134.

PERSONAL—Business.

PERSONAL—
PROF C. IRVIN ALTHOUSE,
NOTED ASTROLOGER AND PALMIST OF NATIONAL FAME AND REPUTATION.
STUDIO PARLORS, 539½ S. BROADWAY.
A RESIDENT OF LOS ANGELES 28 YEARS.
PROF. ALTHOUSE is an experienced practitioner in the science of modern ASTROLOGY, by which he has made many REMARKABLE PREDICTIONS. The horoscope shews the powerful influence of the planets in all affairs of life. It shows diseases, deaths, love and marriage, financial affairs, talents, environments, about children, relatives, when and where to travel, what to seek or to avoid, when in danger of losses, troubles, etc., etc., also your good periods coming—giving dates of these events for the future.
PROF. ALTHOUSE read E. H. Sothern, Nat Goodwin, Mary Mannering, Gadski, Admiral Schley, David Starr Jordan, ex-Gov. Pardee, ex-Senator Clark, Gen. Chaffee, Edison, Sousa, Modjeska, Julia Marlowe, Anna Held, Jefferson, Capt. Hobson, Lillian Russell, Calve, Admiral Evans, H. E. Huntington, De Wolf Hopper, Maxine Elliott, etc.
PROF. ALTHOUSE'S SKILLED WORK with his trained judgment must in no wise be classed with that of other readers. Therefore do not waste your money on the idiotic advice and warning of HUMBUG astrologers, palmists, psychics—those doing dishonest work.
PROF. ALTHOUSE is an expert PALMIST and WITH EACH PALM READING gives also an ASTROLOGICAL READING.
DR. J. A. LARSEN writes: "I want to say that your reading was the most satisfactory thing I have ever had in my life. I know a great deal about these sciences and I consider your work as the most THOROUGH and reliable of any reader in the United States."
PROF. ALTHOUSE'S wonderful knowledge in the casting of HOROSCOPES and in HAND reading has brought him a LARGE AND SUCCESSFUL PRACTICE. The most private confidences are reposed in him, and his advice is sought in the most difficult and critical circumstances. Personal attention given. STRICT PRIVACY. HIGHEST GRADE OF WORK that skill and many years of experience can produce. Therefore, HIGH-CLASS PATRONAGE SOLICITED.
Daily and evening; Sunday, 10 to 2.
STUDIO PARLORS, 539½ S. BROADWAY.

PERSONAL — THE TIMES MAY BE mailed, postage paid, for 25 cents, to any address in the United States, Mexico or Canada, for one week, containing a full account of the G.A.R. Convention. Orders may be left at The Times office, No. 619 South Spring st., or No. 116 South Broadway, or with any regular agent.

PERSONAL — SUPERFLUOUS HAIR REmoved within the privacy of your own home, without the use of the electric needle or pain; why resort to this dangerous and painful method when you can have it done without? Phone for appointment for free demonstration. Phone F3475. Office 644 CHAMBER OF COMMERCE.

PERSONAL—NEW FAT REDUCER, FAT Foe, including Obesity Herb Tea. Sip your fat away; delightful, rapid, harmless. $1 for large, complete Fat Foe treatment. All druggists have Fat Foe, or can get it for you. Start reducing now.

PERSONAL—FREE HOROSCOPE. HAVE yours accurately cast by Madame Maude, famous in England, where she foretold events for many notable people. Send 10c with date of birth for trial reading. MADAME MAUDE, 5125 Cornell ave., Chicago.

PERSONAL — FREE SPRAYER WITH A can of "Bug-no-more." We guarantee BUG-NO-MORE to kill bed bugs, roaches, ants, moths and all kinds of insects and germs. Call up Main 2911. LOS ANGELES CHEMICAL CO.

PERSONAL—SPIRIT ADVISER, PSYCHIC, clairvoyant, Dr. Jefferson cures all misfortunes quickly; worries, habits, failures, disease, with medicine; or knife, faith or no faith. (Cured to stay cured.) Daily and Sunday, 926 S. HILL ST.

PERSONAL—DEAD BEATS MY VICTIMS. If they owe you money, I'll get it if any one can. The harder they are to better we like them.
NICK HARRIS COLLECTORS,
230 Byrne Bldg. Main 8783.
F4002.

PERSONAL—MRS. WESLEY, 739 S. HILL ST.
ADVICE ON ALL AFFAIRS OF LIFE.
IF IN TROUBLE DON'T FAIL TO
CONSULT HER
739 S. HILL ST.

PERSONAL — CRIMINAL AND CIVIL INvestigations, shadowing a specialty, competent help, no charge for consultation. RICHMOND NATIONAL DETECTIVE AGENCY, 422 Merchants' Trust Bldg. Phone F3883.

PERSONAL—NOTICE!! Willard Martin, you will greatly relieve the anxiety of your mother by wiring at once. Wire collect without fail. O. M.

PERSONAL—ARE YOU A GOOD WALKER? If you are, I'll make $18 by walking nine blocks? This is no scheme or catch add. You can do it if you will walk the distance. See particulars in the Bicycle Want Ad column of this paper. PASSMORE & SATRE CO.

PERSONAL — WANTED — ALL STRANgers in Los Angeles to know that they can purchase a new, cosy bungalow with all conveniences for $5 down and the balance on rent weekly or monthly payments. Address B, box 874, TIMES OFFICE.

PERSONAL— J. HENLEY,
J. HENLEY,
The Noted Successful Psychic.
Before you undertake anything of importance consult him. Readings daily, hours 10 to 8.
J. HENLEY,
217 W. 3rd, bet. Broadway and Hill.

PERSONAL—"AS A MAN EATETH SO IS he." Use hygienic recipes in The Times New Cook Book. Now on sale. Price 25c, postage 5c extra.

PERSONAL—LESSEN THE HOUSEWIFE'S burden. Get her The Times New Cook Book. Now on sale. Price 25c, postage 5c extra.

PERSONAL — YOUNG ATTORNEY, MEMber of State Bar, wishes to become affiliated with old established law office, or meet another attorney, object to open up offices. Address C, box 74, TIMES OFFICE.

PERSONAL — INFORMATION WANTED OF John and Michael Henly, last heard of in Colma and Daly Dondo County, Cal. Address MRS. JOHN FULHAM, 1220 E. 16th ave., Denver, Colo.

PERSONAL—THE TIMES COOK BOOK, NO. 4, now on sale, contains two hundred pages of new recipes. Price 25c, postage 5c extra.

PERSONAL— BALM OF FIGS.
Downtown Office:
317 W. 3RD, BET. BRDWAY & HILL.

PERSONAL — LADIES, ASK YOUR DRUGgist for Chichesters Pills, the Diamond Brand. For 25 years known as best, safest, always reliable. Take no other. Chichesters Diamond Brand Pills are sold everywhere.

PERSONAL — IF MR. ALBERT M. COLBY of 1219½ S. Flower desires to save himself further trouble he will kindly call 1813½ W. PICO and pay the landlady the $15 he owes her.

PERSONAL—DR. LAURA B. NELSON HAS returned and will be at her office, 418-419 BROADWAY CENTRAL BLDG., after Monday.

PERSONAL—GENTLEMAN GOING TO NEW Mexico or East, will learn something his advantage by addressing A, box 181, TIMES OFFICE.

PERSONAL — LADY GOING TO OMAHA, Neb. this month or next, will do well to communicate with advertiser. Address Z, box 212, TIMES BRANCH OFFICE.

PERSONAL — ELECTRICAL FACE AND scalp treatments, manicuring and chiropodists. Address 723 E. 16TH ST. Formerly 902 E. 9th.

PERSONAL — PROF. IRA L. GUILFORD, "He Tells You," free interview, 2 to 9 p.m. 1225 E. 22RD ST. Phones: 22919, South 1264.

PERSONAL—SAVE MONEY—CLEAN YOUR own clothes. Guaranteed dry cleaning recipe. By mail, 25 cents. C. P. MOORE, Fullerton, Calif.

PERSONAL—ART NOVELTIES AND PILlow tops, at reduced prices, this week. See display at WOMAN'S NATIONAL ART EXCHANGE, 254 S. Broadway, room 100.

PERSONAL—SOLDIERS WHO FOUGHT IN the Philippine or Cuban wars will hear good news by writing P. O. box 156, LOS ANGELES, Cal.

PERSONAL — SOMETHING FOR NOTHING can be obtained by participating in The Times Bookloves' Contest. Valuable prizes absolutely given away.

PERSONAL — FOR SALE, L. A. ATHLETic Club membership, certificate No. 9, the transferable kind, worth $250. Will take less A. 409 E. THIRD.

PERSONAL—MME. JOSEPH OF CHICAGO, palmist and medium; reading, 50c. 822 E. 28TH ST. Take Griffith ave. car.

PERSONAL—Business.

PERSONAL — PROFESSIONAL MASSEUR is open for a few more engagements. PHONE 65641.

PERSONAL—LADIES GOING TO BOSTON or New York can learn something of interest by Phoning 74371.

PERSONAL — MRS. HOLSHOUSER, SCIENtific masseuse. 322 HOMER LAUGHLIN BLDG. F4452.

CHURCH NOTICES—Orthodox.

THE INTERNATIONAL BIBLE STUDENTS' ASSOCIATION.
Meets every Sunday,
Symphony Hall, 332 S. Hill st.
1:30 p.m. Berean Bible Study.
2:30 p.m. Discourses.
7:30 p.m. Bible study for the discussion of "The Divine Plan of the Ages."
Under the direction of competent class leader. Undenominational.
Admission free. No collections.

BROADWAY CHRISTIAN CHURCH, OPposite the Courthouse. Bible school at 9:30; preaching at 11 a.m., and 7:45 p.m., by James I. Myers.
The adult and senior Young People's meeting at 6:30.
Strangers are welcome. Meeting in Auditorium.

NEW THOUGHT CHRISTIANITY—
Mrs. Amelia W. Mills cordially invites all interested, to practical talks on New Thought subjects. Sundays at 11 a.m., LECTURE ROOMS, 3781 S. Figueroa st., corner 38th.

CHURCH NOTICES—Miscellaneous.

NEW THOUGHT—
MRS. ANNIE RIX MILITZ
Will speak at
Blanchard Symphony Hall,
332 S. Hill st.,
Sunday at 11 a.m.,
Subject: "IN THE NAME OF JESUS CHRIST,"
And at Home of Truth, 802 S. Union ave. Sunday at 8 p.m., Subject:
"THE HOLY FIRE AND THE ATONEMENT."

FIRST SPIRITUALIST CHURCH,
California Hall, corner 20th and Main sts. Services Sundays and Tuesdays at 8 p.m., by the celebrated trance lecturer, Madame Morris, whose work can neither be questioned nor excelled. Entire evenings devoted to messages.

EASTERN STAR SPIRITUAL CHURCH. Services every Sunday evening, 7:45; lectures upon the philosophy of Dr. O. Haas. Ladies' Auxiliary meets every Tuesday at 2 p.m. Bungalow Church, 1189 WEST 37TH ST. Take Vermont and Georgia car or University car.

T. HARRY GAGE.
BLANCHARD HALL.
Sunday, 8 p.m. Subject: New Thought from Shakespeare. Silver collection at door.

SOCIETY MEETINGS—

NEW THOUGHT PRINCIPLES ARE EXPLAINED TO TRUTH SEEKERS. MISS I. S. PROUD holds morning services at 11 o'clock at the Temple in Science of Truth and Healing, 137 W. 4TH. Subject, "WALT WHITMAN PROPHET OF THE SOUL." THE EVENING LECTURE 18 given at 7:45 p.m., Blanchard Music Hall, 332 S. Hill st. Subject, "LOVE THE SUPREME FACTOR IN LIFE." Music by Mrs. Evans. Everybody welcome.

PEOPLE'S SPIRITUALIST CHURCH, BURbank Hall, 542 S. Main st., Sunday, Sept. 8th. 9:30, healing and message circle; 10:45, address, Hon. Jos. McLane, ex-member of Parliament, New Zealand; 2:30, message service, Mrs. Emilene Blake; 7:45, address, Hon. J. McLane. Messages by Mrs. Georgia Gladys Cooley and Mrs. Blake. At evening service vocal solo by Mrs. Marguerite Rich.

UNIVERSAL SPIRITUAL BROTHERHOOD Society. Sunday services at 2:30 p.m.; lecture tests, messages by Dr. Green. Evening meetings at 8 o'clock; lecture tests, messages at both meetings. Question answers. UNIVERSAL BROTHERHOOD HALL, 1304½ South Spring. Dr. Green, Pastor.

ASTROLOGY — PROF. EARLEY GIVES free lecture Tuesday evening. Subject: "Three Months Forecast." Free readings. 1023 S. Broadway.

MRS. J. BURT STEARNS, CHAIRMAN Consumers' League. Lecture, "HIGH COST OF LIVING." HUMAN CULTURE SOCIETY, SYMPHONY HALL, 332 S. HILL, MONDAY evening, 8 o'clock. Mrs. Brennan will sing. Public discussion. Everybody welcome.

FREE LECTURE ON HEALING, WITH demonstration, by Prof. Lumpkins, "Infinite Mind." Prof. Lumpkins's parlors, Sunday, 3 o'clock. 619 WEST 7TH.

UNITED LODGE OF THEOSOPHISTS, room 211, 424 S. Broadway. Public Meetings: Sunday, 8 p.m., "The Scientific Basis for the Ethics of Jesus." Friday, 8 p.m., "Reasons for Rebirth on Earth."

LECTURE—THE ORIGIN OF MAN BY MRS. Hartman, teacher and healer, Sunday, at 3 o'clock, Blanchard Music Hall, 332 S. Hill st. Free.

WANTED—Help, Male.

WANTED—MEN! MEN!!!
Wages $2.50 per day, 10 hours' work. We are building the General Petroleum Company's pipe line from Port Hueneme to Lost Hills, out from Coalinga. Many men will be needed; a long job. Want 20 men for work out from Lancaster for 9:40 S.P. train Monday night; wages $2.75; fare advanced. MAMONEY BROS., 313 Higgins Bldg., 2nd and Main sts. Phone Main 944.

WANTED — MESSENGER BOY WITH wheel. Must have references. Chance for advancement.
MONTGOMERY BROS.,
Jewelers,
Broadway and 4th.

WANTED—SEVERAL BRIGHT MEN TO sell property at Newport, where values are advancing and property selling faster than in any part of California. Steady employment, chance for advancement. Offices, auto free. Call between 10 and 11:30 a.m. DAM ROUSSELLE INV. CO., 642 & 643 Title Ins. Bldg.

WANTED—REAL ESTATE SALESMAN WHO can get the business. Man capable of earning $5000 year wanted.
COOPER-CULLER CO.,
202-3 Lankershim Bldg.,
3rd and Spring sts.

WANTED—WHY CONTINUE TO PUNCH time clock and get half you earn? Soaps and toilet articles in attractive combinations with valuable premiums, our stunt. If you earn $18 you get it, encouraging push and energy. Others making $5 to $25 daily. DAVIS TOILET CO., 901 Davis Bldg., Chicago.

WANTED—YOUNG MAN UNDER 25 TO list and sell property. No one else employed, my time mostly engaged with my own projects. Give small guarantee; if you will work and stay with it, I know you will make money. Address C, box 102, TIMES OFFICE.

WANTED—
Young man with knowledge of stenography and typewriting to assist in office; a good opening for a live youth, who desires advancement, and is willing to start with small salary. Address in own handwriting, giving age and salary expected. Address D, box 113, TIMES OFFICE.

WANTED—
An experienced office assistant; must be thorough and accurate in figures and a good penman. Address in own handwriting, stating nature of experience, age, married or single, salary expected. Address D, box 204, TIMES BRANCH OFFICE.

WANTED — CAPABLE, ENERGETIC MAN as foreman on lemon ranch; must thoroughly understand irrigating, pruning and picking, married man preferred; permanent place for the right man. Address D, box 172, TIMES OFFICE.

WANTED—
Young man with knowledge of grocery business for position as salesman, with prominent food manufacturer; give age and previous employment; all replies confidential; surety bond required. Address D, box 105, TIMES OFFICE.

WANTED—
Expert silver polisher, capable of doing the best kind of silver polishing and refinishing.
MONTGOMERY BROS.,
Jewelers,
Broadway and 4th.

WANTED—AN ALL-AROUND DYE WORKS man for inspecting finished garments; fine opportunity for man who knows cleaning business. SUITITORIUM DYE WORKS, 1328 San Julian.

WANTED — PLUMBERS AND HELPER. Call at 5317 MONETA AVE.

WANTED—Help, Male.

Note.—Applicants for positions are advised not to inclose original recommendations in answer to ads. Send duplicates only.

WANTED—
MURRAY & READY,
Leading Employment and Labor Agents,
Second and Main streets.
Phones, A3015. Broadway 4610.
Offices in
San Francisco. Oakland. Sacramento.
FREE FARE—FREE FARE.
NORTH. NORTH. NORTH.
On the Truckee-Reno Division.
20 Laborers for S. P. Doubling Tracking.
Shipments Daily—Wages $2.25 Day.
FREE FARE.

CARPENTERS. CARPENTERS.
Four finishing carpenters, city, $4.00, eight hours; carpenters, Ventura county, boss here, $4; carpenters, large realty project, close, $3.50 and car fare; carpenters, L. A. Aqueduct, fare paid, $3.50; concrete form carpenters, city, $3.50 day; rough carpenters, $3.00-$3.50 day.

MECHANICAL DEPARTMENT.
Four bricklayers, South Union, $6.00; two bricklayers, city, $5.00 day; four bricklayers, north, $5 to $6 day; two plasterers, city, $6 day; painter and paperhanger, city, $3.00-$3.50 day; foreman, planing mill, north; two bench hands, planing mill, north, $3.50 day; blacksmith, city, $4.50; horseshoer, close, $4.00-$4.50; electrician, city, $3.50 to $3.00 day; blacksmith, no shoeing, $3.50; tinner, $3.50 day; cabinet makers, $3.50-$3.50; showcase makers and glaziers; grade foreman, city, $3.50 up; twwo machinists, 35c hour up; die maker, 40c hour.

HOTEL DEPARTMENT.
Man and wife, cooks, beach, hotel, $90 month board; second cook, country, hotel, $60 month board; cook, small city restaurant, $12; cook, beach, restaurant, $15 to $17 week etc.; baker's helper, city $10 week; camp cook, small crew, $40 etc.; camp cook, bone dust plant, $75; pastry man, city, $40 month etc.; 12 dishwashers, $8 to $10 week board; 4 potwashers, $8 to $10 week board; hotel dishwasters; kitchen helpers, etc., $20 to $40 month and board; waiters, city and beach, $30 to $14 week board; camp dishwashers and flunkies, $20-$25 found; camp cook, beach, 6 men, $90 found.

RANCH DEPARTMENT.
Married ranch hand, south, $65 month and house; married farmer with grown son, $75 month house; plow teamsters, close, $1.40 day and board; block puller, city, $2 day and board; teamsters, haul beets, $1.50 day and board; header bed drivers, $2.50 and board; men for bean threshing, $1.50 to $2 day and board; 15 milkers, different places, $35, $40, $45 month and board; ranch hands, 27 different jobs at $35 and $40 month and found; gardener and ranch hand, home place, $50 and batch.

LABORERS. LABORERS. LABORERS.
Laborers, dredger, beach, $60 month and board; laborers, dry land dredger, $40 and board; laborers, pile driver, $2.25-$2.50, eight hours; laborers, logging camp, $30 to $40 month and board; laborers, tunnel job, $2.50 day; muckers, tunnel job, $2.75; laborers, brick yard, $2 to $2.

Classified Liners.

WANTED— Help. Male.

WANTED — ARE YOU THE MAN? HERE is your opportunity. No matter where you live—if you want to make big money and establish yourself in an independent business requiring no capital, we will teach you, by mail, all the secrets of the real estate business, including thorough commercial law course, that with you readily salable properties, co-operate with and assist you to permanent success. Our 64-page free book fully explains our methods and tells what it means to be the local representative of oldest and largest co-operative realty and brokerage corporation in the world. Write today to INTERNATIONAL REALTY CORPORATION, 180 Manhattan Bldg., Chicago, Ill.

WANTED — EXPERIENCED WORKING gardener for private place of several acres in Los Angeles, married or single; must have lived here or in Southern California for several years and be familiar with all plants, trees, flowers, etc., and competent to take full charge of place; to such a man a good, steady place will be given. Address waiting ages, experience, references, wages expected, to C, box 81, TIMES OFFICE.

WANTED — MAN EXPERIENCED IN bricklaying and cement work for few weeks' work; about seven miles from Los Angeles. Address, stating experience, references and wages expected to C, box 82, TIMES OFFICE.

WANTED— SALES AND LEASE SALESMEN to operate in the retail, wholesale and industrial districts. Men who know values and can deal. Have more prospects than can tend to. Refrigerator required.

Manager
W. ROSS CAMPBELL COMPANY,
Entire third floor Realty Board Bldg.
631-7 South Spring st.
Home 10838. Main 60.

WANTED — A GOOD LIVE WIRE WHO owns an automobile, to enter the house and let a department of a prominent realty concern, who is capable enough of taking the management of the department if it is offered to him. We want a good, substantial, active man for this position. Commission paid on all sales. We pay all department expenses, but no personal expense. Address Z, box 116, TIMES OFFICE.

WANTED— 25 laborers to unload lumber. Apply Monday.
ELDER BUILDING MATERIAL CO.,
Elysian and Western.

WANTED — ABSOLUTELY TEMPERATE, capable foreman for camp on large ranch. Must have first-class knowledge of general farming and stock raising on a large scale; also good knowledge of all farm machinery. Must stay on ranch constantly. Wages $60 per month for right party. Address A, box 111, TIMES OFFICE, giving telephone numbers or other means of easily arranging for interview.

WANTED A BRIGHT, INTELLIGENT boy between the age of 18 and 19, who starts in a humble way, but is ambitious of learning the real estate business; we prefer a boy who is living at home, and who has a live acquaintance. We will pay you according to your worth. It will be up to you to make good. Address Z, box 133, TIMES OFFICE.

WANTED—AN OLD AND WELL ESTABlished company can use a few intelligent men, already employed, in a position that will pay a good income without jeopardizing your present position; no soliciting, no selling and no investment required; call room 939 or 940 CALIFORNIA BLDG. We will be open evenings until 8 p.m. for the benefit of those engaged during the day.

WANTED — COMPETENT, INDUSTRIOUS ranch foreman by a party who understands the business himself; must be able to take full charge of 200 acres of land, stock breeding and alfalfa raising. Don't apply if you are a run around or looking for an easy snap; good salary to right man. Submit references. Address A, box 128, TIMES BRANCH OFFICE.

WANTED — SALESMAN, EXPERIENCED in steam engineering and power plant equipment; one capable of meeting executive boards of large corporations; must have knowledge of erecting steam engines, boilers and pumping plants; also be able to furnish good class records. Address A, box 239, TIMES BRANCH OFFICE.

WANTED—COMPETENT WORKING FOREman for sand mill equipped with electrical and gas power. Must be thoroughly mechanic and have tube mill and mining experience. Good salary to right man. Furnish reference and experience. Address A, box 194, TIMES OFFICE.

WANTED — CARPENTER, $4 DAY; MARried gardener, $50 and house furnished; young man and boys to set pins, 10 week; restaurant, 4 apartment-house, 2 hotel, 20 boys, dishwashers, etc. Call today, 10 to 12, early Monday. SWEDISH & GERMAN EMPLOYMENT BUREAU, 101½ S. Broadway.

WANTED — STOCK SALESMAN, CHRISTian scientist preferred, to sell stock in old established dividend-paying home building and investment company; commission and drawing account. Permanent connection with future; must have lived in California at least one year. Address B, box 239, TIMES BRANCH OFFICE.

WANTED—TWO SALESMEN
To sell San Joaquin Valley lands in Los Angeles and vicinity. Experience and references required. No salary and no advances, but liberal commission.
CO-OPERATIVE LAND AND TRUST CO.
557 S. Spring st.
Los Angeles, Cal.

WANTED—BY WHOLESALE PRODUCE CO., two good men. Must be experienced in produce or grocery business to put up orders and do other work at night. Only good hustlers and willing workers with first-class reference need apply. Address C, box 32, TIMES OFFICE.

WANTED — YOUNG MAN AS EXTENSION and bill clerk in wholesale hardware house. Must be able to figure discounts accurately and rapidly. Reply in own handwriting, stating age, experience and salary expected. Address A, box 257, TIMES BRANCH OFFICE.

WANTED—DRY GOODS MAN IN A NEARby town, who is capable if necessary, to take absolute charge of a $15,000 stock of dry goods. Salary $50 per month. Inquire of LOS ANGELES NOTION CO., 419 S. Los Angeles st.

WANTED—SOBER, HONEST, INDUSTRIOUS young man; married preferred, who has driven an automobile, commercial truck preferred, and if possible, has had some experience with electric motors. Must have recommendations. Wages $75 per month. Address A, box 190, TIMES OFFICE.

WANTED—TWO BRIGHT OFFICE MEN. Unusual opportunity to work into permanent position if willing to acquire business law necessary to make good; answer in own handwriting. Address C, box 111, TIMES OFFICE.

WANTED—GOOD LEDGER AND CERICAL man, 20 to 22, with experience in automobile accessories. Must be a live wire and of good appearance. Apply 400 CALIFORNIA BLDG.

WANTED — EXPERIENCED NEWSPAPER subscription man to fill vacancy. New premium and permanent position to good hustler with good references. A. I. BRIEF, room 6, Whittier Hotel, 615½ S. Spring st. Call before 10 a.m. or after 4 p.m.

WANTED—IF YOU ARE LOOKING FOR A good position at good pay, we can furnish just what you are looking for. NEW PLAN, not like the old-style employment agencies. MUTUAL BENEFIT SOCIETY, 241 San Fernando Bldg.

WANTED — DON'T PAY ANYTHING TO learn a trade. See our ad. in "Learn Trades" column. Electricity, automobile, plumbing, bricklaying. UNITED TRADE SCHOOL, 825 Pacific Electric Bldg.

WANTED—CROSS-CUT CLERK. YOUNG MAN with experience and references, $55 month to start; country. Call today, 10 to 12 a.m. SWEDISH & GERMAN EMPLOYMENT BUREAU, 101½ S. Broadway.

WANTED—HUSTLER OF GOOD APPEARance; one experienced in the business chance business preferred, good opening for good man; straight commission.
THE PIONEER CO., 338 S. Hill st.

WANTED — GOOD LIVE HUSTLER ON A commission basis to make money-making connection with real estate firm; must be a live one and a plunger. See MR. EDWARDS, 901 Story Bldg., Monday 9 o'clock.

WANTED—CHIEF DRAFTSMAN, MAN 30 to 40 years of age, college-trained, with mechanical and electrical engineering experience and a good calculating engineer. Must be capable of taking charge of a drafting force. 645 S. HILL ST., room 19.

WANTED — WELL-EDUCATED, PUBLICspirited men and women to solicit membership for national back-to-the-land association; high commission or $125 salary. L. VEILEX, 604 Security Bldg.

WANTED — OFFICE MAN, GOOD BOOKkeeper, accustomed to handling men, laundry experience preferred, $80, $100. No matter where else you register, if you are high grade, see BATLIES, Auditorium.

WANTED— Help. Male.

WANTED—REFERENCES REQUIRED.
At once.
At once.
At once.
At once.
Experienced, trustworthy, bright business producing hustler to manage business property, sales and leasing department. Address X, box 224, TIMES OFFICE.
Promises
greater
profits.
Grand
Opportunity.

WANTED—SALESMEN TO SELL FARM LANDS; WE HAVE A HIGH-CLASS SUBDIVISION IN THE SAN JOAQUIN VALLEY; YOU MUST BE A HUSTLER AND ONE WHO CAN CLOSE CONTRACTS ON MONTHLY PAYMENT BASIS. SEE J. B. STEARNS, 509 HIBERNIAN BLDG., CORNER FOURTH AND SPRING STS.

WANTED—SALES MANAGER TO ORGANIZE and handle a selling force of salesmen, selling gas machines. To a competent man exclusive territory in Northern California and Southern Oregon will be given. Strictly a commission proposition with a liberal contract. This a first-class proposition backed by a strong corporation. Salesmen for local territory wanted. Address AA, box 207, TIMES OFFICE.

WANTED—CLEAN CUT AGGRESSIVE, forceful men to sell stock of the National Finance Company, financing a department store bank. A proposition that is attractive and one that will stand investigation. Prominent references. We want men of character and standing, who are alive and who are producers. Easier to sell than insurance stock or real estate. MERCHANTS' TRUST BLDG.

WANTED—TRAINED MALE NURSES FOR nervous and mental cases, in suburban sanatorium, educated New England nurses preferred, positions are permanent, salaries from $35 to $40, according to qualifications and experience. Give phone and street numbers. Address B, box 220, TIMES BRANCH OFFICE.

WANTED—BRIGHT YOUNG MAN WANTED to learn the real estate business. Must be willing to hustle. Big pay and fine future to a man with a good head and a lively pair of feet. Call Monday morning, 9 o'clock, 901 STORY BLDG.

WANTED — ACCOUNTANTS, AUDITORS, book-keepers, stenographers and clerical men for every branch of office work. If you are sober, it has been and have a clean record, I can place you. Apply in person, 620 CALIFORNIA BLDG.

WANTED—MAN, 25 TO 35, OF GOOD ADdress, who has had thorough banking experience. Don't answer unless fully competent to hold position with large institution and willing to start at moderate salary. Give full details. Address A, box 240, TIMES BRANCH OFFICE.

WANTED — YOUNG MEN TO WORK IN wholesale liquor store, also to deliver for same, young men, must live at home, and must be absolutely reliable. Must also have good knowledge of the streets in town. Address B, box 52, TIMES OFFICE.

WANTED—YOUNG MAN WITH GOOD EDucation and small experience in building superintendent on domestic architecture; good chance for right party; must have good character. Apply in person after 9 a.m. on Monday. SIDNEY A. BRIGGS, 803 Story Bldg.

WANTED—A BRIGHT YOUNG MAN OVER 16 years of age to learn the real estate business and must prefer one who is living at home and has a good acquaintance; we will pay you according to your worth; it is up to you to make good. Address C, box 86, TIMES OFFICE.

WANTED—A FIRST-CLASS MEAT CUTTER for wagon; young man preferred; must be absolutely sober and know how to handle people; no Sunday work; wages $20 per week and board. SAN GABRIEL VALLEY PACKING HOUSE, Take Covina line, get off at Wilman st., one mile south.

WANTED—MAN WHO UNDERSTANDS BIcycle sundry business for outside work for wholesale bicycle and motorcycle house; good opportunity for right man; must know the business. Address B, box 235, TIMES OFFICE.

WANTED—SEVERAL CLERKS AT ONCE for city and traveling salesman to handle our line; if employed you can hold position while learning. $123.50 monthly when competent. Call Sunday, 434 UNION OIL BLDG.

WANTED — A GOOD CAMP COOK, ONE who is sober and an economical cook; wages $40 per month; if you prove all right and are economical I will raise your wages. State age, experience, etc. Address B, box 81, TIMES OFFICE.

WANTED—EXPERIENCED PICK AND shovel at 211 S. ALAMEDA ST., Alhambra. $2 a day and car fare.

WANTED — YOUNG MAN ON BOX WITH wheel for grocery store. Address D, box 82, TIMES OFFICE.

WANTED—CARPENTERS TO FIGURE contract on small bungalows. P. J. LEAVER & CO., 617 Higgins Bldg.

WANTED—PRACTICAL FARMER TO TAKE care of small ranch near city, with horse and wagon. 946 W. 20TH ST. Broadway car.

WANTED—GOOD FINISH CARPENTER $3.50 per day. P. J. LEAVER & CO., 617 Higgins Bldg.

WANTED—FIRST-CLASS CARPENTERS, $4 per day, steady work. F. W. PIGG, Contractor, 24 and Brand, Glendale.

WANTED—SIDE LINE MAN, GOING EAST and North, commission, few dollars every day. High grade only wanted. Pocket sample. Address D, box 236, TIMES BRANCH OFFICE.

WANTED—EXPERIENCED DIE MAKERS. HOTPOINT ELECTRIC HEATING CO., Ontario, Cal.

WANTED—YOUNG MAN FOR ALL-ROUND grocery and market work. Call at ANGELUS GROCERY, 1536 W. Washington st.

WANTED—ERRAND BOY WITH WHEEL, steady position. Call DETMER WOOLEN CO., 325 W. 7th st.

WANTED—
All round mechanical dentist. Call Sunday or Monday morning, 357 S. SPRING ST.

WANTED—A YOUNG EXPERIENCED MAN to deliver for grocery store. Apply 838 W. 11TH.

WANTED—DELIVERY BOY WITH WHEEL. Steady position. Apply SWELLDOM, 521 S. BROADWAY.

WANTED—A MAN TO REPAIR AND RUN a 60-H. P. gas engine. None but experts need apply. Address D, box 175, TIMES OFFICE.

WANTED — BOY WITH WHEEL. GOOD salary. Apply VANCE'S DRUG STORE, 8th and Spring sts.

WANTED—AN EXPERIENCED MECHANical draughtsman for machine work. CALL 36844.

WANTED—EXPERIENCED REAL ESTATE and insurance salesman. Good pay. Apply ROOM 609, San Fernando Bldg., city.

WANTED—PLATER AND POLISHER, EXperienced men only. Apply PACIFIC PLATING CO., 1235 SAN PEDRO ST.

WANTED — CARRIER FOR A TIME route. Must be a good husky boy. Call SOUTH 3084, after 2 p.m.

WANTED — A BRIGHT YOUNG MAN IN third size and willing to work. Address D, box 84, TIMES OFFICE.

WANTED—EXPERIENCED HORSE CUFfer, $12 per week. 608 E. SEVENTH ST. No drunks wanted, want steady man.

WANTED—2 MEN TO PAINT AND REPAIR old wagons and buggies, at $1.50 per day. Call Sunday 608 E. SEVENTH ST.

WANTED—EXPERIENCED PANTRY MAN. STANDARD RESTAURANT, 553 S. Spring st.

WANTED—FINISH CARPENTERS, MONday for city and for Ocean Park. Must be first-class. Call at 420 GROSSE BLDG., Sunday morning or PHONE South 7854.

WANTED — FIRST-CLASS COAT MAKER, good price. B. FINK, Ontario, Cal.

WANTED — CARPENTERS, FIRST-CLASS no others need apply. 1117 NORTON AVE.

WANTED—CHAUFFEUR. CALL 107 E. SPRING.

WANTED — EXPERIENCED BUTCHER. Call Sunday 2634 WEST PICO ST.

WANTED—EXPERIENCED RETAIL HARDware salesman, $35 to start, out of town; local references required. 501 MASON BLDG.

WANTED—AN ALL-AROUND TAILOR. 2402 W. WASHINGTON.

WANTED—PRESSER ON PANTS, 223 WEST SECOND. Room 217.

WANTED—AN EXPERIENCED GROCERY solicitor for an established route. Must be of neat appearance and good address. Apply 1921 W. ADAMS.

WANTED—ENGINEER FOR DREDGER, $150 a month, found. 126 E. 2ND.

WANTED—DELIVERY BOY, 17 PER WEEK. We furnish the bike. Call in person at WESTERN-AVE. PHARMACY, Second and Western ave.

WANTED—A FIRST-CLASS MEAT CUTTER, one who understands cutting meat for fancy trade. No other need apply. 182 WESTERN AVE.

WANTED—A HAT SALESMAN; ALSO A young boy willing to learn hat trade. Call Monday morning, 130 W. FIFTH ST.

WANTED—FIRST-CLASS SEAM PRESSER on coats. M. GOLDSTEN, 324 S. Spring.

WANTED — FIRST-CLASS SHEET METAL worker. WARNER-FOSS-JONES CO., 29 E. Union, Pasadena.

WANTED— Help. Male.

WANTED—BOOK-KEEPER FOR NORTH, $100; book-keeper stenographer for San Diego; French stenographer and book-keeper, $125; gent's furnishings and shoe man for Mojave, $90; furnishings man, $65; dry goods all around retail man, $90, retail fruit and delicatessen for Phoenix; book-keeper, $65; book-keeper and stenographer, $100; hardware retail salesman, $65-$75; shipping clerk, night work, $65; two assistant shipping clerks, night work, $50; experienced cash [illegible] outside drapery an dcurtain man. MERCANTILE REFERENCE ASS'N., Higgins Bldg.

WANTED—EXPERIENCED BOOK-KEEPER and cashier for general merchandise store for the oil fields, north, bond required, salary $100.

Wanted—Experienced young man stenographer and assistant book-keeper, married man preferred, for beach town, good position with future for the right man, salary, $75.

Experienced young man assistant book-keeper for good wholesale house, salary $50. Apply 301 PAY BLDG.

WANTED—

We have a position for a good acreage salesman and a good business leasing salesman. Must be well acquainted and have A1 references. Apply by letter only.
A. E. HALSEY COMPANY,
223-4 Consolidated Realty Bldg.

WANTED—CLERK OR BRIGHT BOY, over 18, to coach for POSTOFFICE CLERK. Special entrance examination announced. Application must be filed this month. See Instruction Adv. See immediately (bring parent with you.) MR. HOFF, 629 Security Bldg.

WANTED — CHAUFFEUR FOR PRIVATE family where more than one car is kept. Must be single and have good local references. Wages $60 per month with room and board. None but a good practical man need answer this advertisement. See MR. WISE, at 713 S. Main st., Sunday between 10 and 12, or Monday, after 8 a.m.

WANTED — MAN ABOUT 35 FOR COLlections and office work; resident of Los Angeles for at least 3 years. References required. Must ride a bicycle, which we furnish. Salary $12 to start, will advance to $15 in short time if competent and willing to work hard. Address C, box 148, TIMES OFFICE.

WANTED—EXPERIENCED SHIRT FINISHERS.

ALSO FIRST-CLASS HAND IRONERS ON STOCK WORK.

P. A. NEWMARK & CO., 256 SOUTH LOS ANGELES ST.

WANTED — EXPERIENCED REAL ESTATE salesman to sell and lease property in the retail, wholesale, and industrial districts. We want men who know values and who can close. We have more propositions than we can attend to.
W. ROSS CAMPBELL COMPANY,
Entire Third Floor Realty Board Bldg.
631-7 S. Spring st.

WANTED—
AN ACTIVE SALESMAN IN WELLKNOWN REAL ESTATE OFFICE; TO WORK IN BUSINESS LEASING DEPARTMENT ON CENTRAL PROPERTY. EXPERIENCED MAN PREFERRED; PERMANENT POSITION. MUST HAVE BEST REFERENCES. ADDRESS C, BOX 94, TIMES OFFICE.

WANTED — EXPERIENCED PACKAGE wraper boys over 16 years old. Must have good references and an ambition to make something of themselves, boys that will work without having to be carried to the job. Address by letter, stating age, experience and wages expected. Address A, box 254, TIMES BRANCH OFFICE.

WANTED—STRONG, RELIABLE, SOBER steady man as watchman and for general work on shooting preserve. Must understand handling horses and team with experience preferred, none others need apply. ROOM 609, CONSOLIDATED REALTY BLDG.

WANTED—HIGH SCHOOL BOY.
Over 18, immediately to prepare for Los Angeles LETTER CARRIERS. Special entrance examination called for November 4. Bring parent with you. See Instruction Adv. See MR. HOFF, 629 Security Bldg.

WANTED—WE HAVE MORE DEMANDS for competent men stenographers than we can supply. If you are qualified we can undoubtedly place you—if not qualified—can qualify you. LOS ANGELES BUSINESS COLLEGE, 5th and Hill sts., opposite Hamburger's. Phones Home 10236, Main 8270.

WANTED — 20 MORE GOOD REAL ESTATE salesmen to make big and quick money selling lots in our new subdivision, which opens this week. 513 CALIFORNIA BLDG., 2nd and Broadway.

WANTED — PRACTICAL SALESMAN TO travel and appoint local salesmen for large eastern house, $25 weekly and expenses. Phone 1866, Sunday, 10 to 4. Monday, call 413 CHAMBER COMMERCE.

WANTED—A BOY SIXTEEN TO EIGHteen years of age in a commercial photograph studio, excellent chance to learn a good trade. Apply Monday at 325 LIVINGSTON COMPANY, 730 S. Broadway, 6th floor.

WANTED—EXPERIENCED PLATEN PRESS feeder for Universal or Colts Armory presses. Steady position to right party and on good wages, or work with chance to learn. FRED S. LANG CO., 324 S. Hill st.

WANTED—SMART AND TRUTHWORTHY boy with wheel, about 17, living at home. Steady position. Apply NURSES AND STUDENTS OUTFITTING CO., 618 West Pico st., between 3 and 5 Monday.

WANTED—OLD ESTABLISHED REAL ESTATE company desires young man, experienced bookkeeper and stenographer. Opportunity for extra commissions. Address A, box 203, TIMES BRANCH OFFICE.

WANTED—CUTTER IN TAILORING HOUSE; must be first class; no objection to the right man; go to San Diego. Apply ALEXANDER BUCK, 414 S. Broadway, Los Angeles, Tuesday morning, between 9 and 12 o'clock. Ask for MR. BLOOM.

WANTED—
Young man, 18 or 20 years old, for stock clerk, in millinery department. Must be active and willing.
J. M. HALE CO.,
345 S. Broadway.

WANTED—
Some one to help and stay with me and have store front where they could sell goods at Sierra Madre, Cal., end of car line.
L. J. HOWARD,
Compton, Cal.

WANTED—A FEW BRIGHT YOUNG MEN to coach for railway MAIL CLERKS this State. Beginning salary about $800; promotion. See Instruction Adv. See MR. HOFF, 629 Security Bldg.

WANTED—FIRST-CLASS SALESMAN TO take chargeof branch store, handling window trimming fixtures and supplies. An energetic, live man needed; give qualifications fully. Address C, box 153, TIMES OFFICE.

WANTED—WE WANT TEN LIVE HUSTling real estate salesmen to handle city property, under new plan; experienced preferred, but not necessary. PANAMA REALTY EXCHANGE, room 509, Stimson Bldg. Phones Main 2602, A2374.

WANTED—WAITER FOR FACTORY RESTaurant, first-class flunkey will do; wages $35, board and sleeping quarters included. Call 10 to 11 Monday. COOK'S ASSOCIATION, 130 S. Spring st.

WANTED—BRIGHT OFFICE BOY AND messenger in large office; permanent employment with advancement in desirable business. Ask for SECRETARY, Telephone Tuesday, Main 9224, Home 10124.

WANTED—PATTERN MAKERS WANTED, $3 per day, steady position and good chance for advancement. AARON HILL MFG. CO., one mile east of Eastlake Park. Phone East 175.

WANTED—DISTRICT MANAGERS PACIFIC Coast and Central States. A splendid opportunity for good men. Call 2-5, 207 S. HILL.

WANTED — EXPERIENCED CYLINDER press feeder. Apply 8 o'clock Monday morning. GRAFTON PUBLISHING CO., 223 E. 4th st.

WANTED—RELIABLE MAN TO SOLICIT fire insurance. Good position for right party. Guarantee and commission. 510 GROSSE BLDG.

WANTED—STOCK SALESMEN FOR DEMonstration work, leads furnished. Apply 433 GERMAIN BLDG., 224 S. Spring st.

WANTED—NIGHT WATCHMAN WHO will do janitor work, one who can keep up steam of one boiler preferred. Address A, box 167, TIMES OFFICE.

WANTED—BOY FOR DELIVERY AND GENeral store work. Must be sixteen years old or over. Salary to start $5. 224 W. 3RD ST.

WANTED—YOUNG MAN ABOUT 18 WITH bicycle to work in a dye house; good chance to learn the trade. Inquire Monday 402½ MONETA AVE.

WANTED—BOY, ABOUT 17 YEARS OF AGE to deliver groceries, board and room with salary. Apply 2345 S. VERMONT.

WANTED—YOUNG MAN WITH SOME EXperience at painting, to work at outside house painting. 26 S. ORANGE GROVE AVE., Pasadena.

WANTED—STRONG DELIVERY BOY WITH wheel. Apply 259 I. W. HELLMAN BLDG., 4th and Main sts.

WANTED — A GILT EDGE PROPOSITION to the right high-priced salesman. 307 DOUGLAS BLDG.

WANTED—BOY TO CARE FOR LAWN AN garden. Phone 71810. 1822 ALGUMA AVE., between Pico and West 12th.

WANTED— Help. Male.

WANTED—LIVE REAL ESTATE SALESman with automobile by a well-established real estate office, nicely located, Pasadena; large and complete listings, at your disposal; will offer a liberal proposition to the right party. Address box 45, TIMES OFFICE, Pasadena.

WANTED — A STRONG, ABLE-BODIED man to care for citrus and deciduous orchard; garden, cow, horse and chickens, home place; must be thoroughly experienced and well recommended. Telephone Sunday, Alhambra Home 963; Monday, Los Angeles Home 10871.

WANTED—CARPENTERS TO FIGURE THE labor on a number of 5-room modern bungalows. HOME SEEKERS' BUILDERS' CORPORATION, 703 Higgins Bldg., 108 W. 2nd st.

WANTED—YOUNG MAN WITH SOME EXperience to learn book binding; also one with some experience to learn paper ruling. KARTNER, KELLOW & DOWN, 147 S. Main.

WANTED — MANUFACTURING CONCERN paying good wages has opening for machine operator on leather goods. Apply 16 to 1. PACIFIC LEATHER CO., 1536 S. Los Angeles st. Phone Broadway 94.

WANTED—TRAVELING SALESMAN FOR our spring product, low-priced Dress Fabrics. We sell the retailer direct and pay good commission. Desirable side line. SCHUYLKILL MILLS, Box 1132, Philadelphia, Pa.

WANTED—SALESMAN TO SELL LOTS and acre farms, in El Segundo, that new great industrial city with a growing payroll; if you are a producer, see MR. PHILLIPS Tuesday a.m. 316 S. HILL ST.

WANTED—GOOD RELIABLE MAN AS SOlicitor, also one as collector. Call Tuesday, 1230 a.m., at UNION LEAGUE BLDG., Second and Hill.

WANTED—AN EXPERIENCED PACKER, do not apply unless you are, must be sober and anxious to better present condition. PACIFIC HARDWARE AND STEEL CO., 923 E. Third st.

WANTED — BOY, 16 YEARS OLD, FOR grocery store, 8 hours; living, west side of third st. Limited wages $6 per week to start. Address B, box 244, TIMES BRANCH OFFICE.

WANTED — AT ONCE, EXPERIENCED marker and sweeper, state experience, reference, etc.; wages $18 per week. Address VALLEY STEAM LAUNDRY CO., El Centro, Cal.

WANTED—MARRIED MAN, NO CHILDREN, for a small ranch near city; must be good worker and have good references. Call 324 AMERICAN BANK BLDG., Monday.

WANTED — SOMEBODY WITH A STEAM plow to prepare land for barley.
H. G. HOLABIRD & COMPANY,
1026 Union Oil Bldg.
Broadway 1885. F4693.

WANTED — TEAMSTERS FOR FRESNO work; graders, etc., on large irrigation and reclamation work at Graham farm, Tranquility, Fresno county. Apply CHAS. GREEN, Tranquility, Fresno county, Cal.

WANTED—BOY TO DELIVER, NEAT DRESSED salesmen to go on the road in California. Call between 9 and 11 Monday. 505 SAN FERNANDO BLDG.

WANTED—HARD FLOOR LAYER. MUST be good sander man; with floor-laying experience. Apply to SUPERINTENDENT FLETCHER, Times Bldg., First and Broadway.

WANTED—2 EXPERIENCED SALESMEN TO sell household specialty, something entirely new. LOEWENTHAL, 422 N. Cahuenga st. Western ave. car. Phone 1884, Hollywood.

WANTED — GASOLINE ENGINE SALESman; must have live selling talent; will work known locally; also furnish good clean record. Address A, box 238, TIMES BRANCH OFFICE.

WANTED—BOYS AND YOUNG MEN WITH bicycle, telegraphy taught free, opportunity for advancement. Can earn good salary while learning. Apply MR. WRIGHT, 608 S. Spring st.

WANTED — CARPENTERS TO FIGURE the labor on a number of 5-room modern bungalows.
HOME SEEKERS' BUILDING CORPORATION, 703 Higgins Bldg., 108 W. Second st.

WANTED—YOUNG MAN NOT OVER 30, book-keeper who can handle typewriter. If not first-class do not apply; good opportunity for right party. In own handwriting. D, box 50, TIMES OFFICE.

WANTED—SALESMAN TO WAIT ON LADIES' trade, one familiar with furs preferred. Steady position. Address B, box 193, TIMES OFFICE.

WANTED—CLOTHING AND FURNISHING salesman for country town. Inquire for MANAGER, Hollenbeck Hotel, Sunday 1 to 3 p.m.

WANTED — CLEANER, PRESSER AND dyer, none but experienced and reliable need apply. Give reference. S. E. WALLACE, Wescott, Ariz.

WANTED—MEN AND BOYS TO WORK AT automobile repairing, driving and electrical wiring. We have large repair shop. See our ad. under "Learn Trades." NATIONAL SCHOOL OF TRADES.

WANTED — JAPANESE MEERSCHAUM pipes; greatest advertising novelty ever invented; liberal commissions. Write for sample and order book. ANDREW PAYSEN, Clinton, Iowa.

WANTED — BAKER, COMPETENT TO take charge high-class shop; In answering state previous habits, employers, references, etc. Address K, 11, Times Office, SAN DIEGO, Cal.

WANTED—MIDDLE AGE MARRIED MAN to work in veterinary hospital and live in 4-room modern apartment on premises. Must be experienced in care of horses. Call Monday at 614 E. FOURTH ST.

WANTED—SALESMAN TO TRAVEL FOR country house selling groceries direct to consumer on commission basis; a good side line; representatives wanted. C. H. CONVERSE, 414 N. San Pedro st., Los Angeles.

WANTED — PHOTOGRAPHER, FIRSTclass operator, and all around workman; permanent position. MITCHELL, 619 Broadway.

WANTED—SALESMEN TO SELL TIME AND money saving invention; used by retail merchants; large commission. Apply 308 DELTA BLDG.

WANTED—PHOTOGRAPHER. AN OPERator. Must be a cracker-jack and willing to do what he can do. Address Z, box 124, TIMES OFFICE.

WANTED — YOUNG MAN TO HELP IN bakery shipping room, also boy to work after school. Apply before 9 a.m. 28 JEVNE CO., Sixth and Broadway, Sixth floor.

WANTED — BAKERS, STATE SPECIAL line and give references, also present position and former employers. Address K 12, 1041 Second ave., SAN DIEGO, Cal.

WANTED — BOOK-KEEPER WHO HAS had experience in the ice business. State experience, references and salary expected. Address YUMA ICE CO., Yuma, Ariz.

WANTED — MY STUDENTS IN ASSAYING earning $125 up; Intelligent man can do same. Instruction, $25. Office, Particulars under "Mining," 108 N. SPRING ST.

WANTED — CARPENTER, TWO FIRSTclass finishers; Monday morning at 426 EAST 49TH ST.

WANTED—BOY TO DRIVE BUTCHER wagon and make himself generally useful. 803 WEST WASHINGTON.

WANTED—STOCK SALESMAN BY WELLknown building company. Big money for live wire. Call Monday morning, 301 CENTRAL BLDG; DENISON, Stock Manager.

WANTED—CABINET MAKER. MUST BE first-class workman. Apply at once to Room 633 SAN FERNANDO BLDG., corner Fourth and Main sts.

WANTED—YOUNG MAN, NEAT APPEARance, work mornings and evenings, for room and board; give age and occupation. Address C, box 64, TIMES OFFICE.

WANTED — STRONG, ACTIVE YOUNG man, acquainted with city, to drive delivery wagon, experience not learning business. Inquire 130 N. MAIN ST.

WANTED — FIRST-CLASS EXPERIENCED salesman to visit owners and architects. CHALMERS REVERSIBLE WINDOW CO., 423 Mason Bldg., Fourth and Broadway.

WANTED—JAPANESE GIRL OR BOY FOR plain cooking and light housework in family of five. 642 W. 32ND ST. Phone South 2797.

WANTED—TYPEWRITER AND SOME knowledge of light office work; wages $10 to $12. Call between 9 and 12 mornings. Phone South 3461. 2710 S. MAIN.

WANTED CARPENTER FOR A FEW DAYS' WORK. D. S. DE VAN, 901 BRADBURY BLDG.

WANTED — YOUNG MAN TO LEARN shoe business. APPLY CHILDREN'S SHOE STORE, 214 S. Broadway.

WANTED—GOOD REAL ESTATE MAN UNderstanding exchanging business. 719 DELTA BLDG.

WANTED — FURNITURE MAN TO LOOK after second-hand store, with experience. 417 W. 7TH ST.

WANTED—AN EXPERIENCED SALESMAN for merchant tailoring, one who speaks Spanish. Call 260 S. MAIN.

WANTED—COMMISSION PAID FOR DEfinite information of cement pipe line work. PHONE A2637.

WANTED — YOUNG MAN WITH WHEEL to deliver. No Sunday or night work, $6 a week. KEMPER DRUG CO., 7th and Figueroa.

WANTED—GOOD POSITIONS FURNISHED to competent book-keepers and stenographers. Register with CALIFORNIA TEACHERS' BUREAU, 441 I. W. Hellman Bldg.

WANTED— Help. Male.

WANTED—BOY WITH WHEEL TO RUN errands and work around the store, salary $6 per week; references required. MARINE ENGINE AND SUPPLY CO., 121 E. 6th st., Los Angeles, Cal.

WANTED—MEN FOR LOBSTER FISHING this season. See me today. 223½ S. SPRING ST., room 10.

WANTED — YOUNG MAN WORK FOR small salary and take shorthand and typewriting course. NATIONAL BUSINESS COLLEGE, 601 Chamber of Commerce.

WANTED — A-1 WINDOW TRIMMER AND card writer who also understands department-store advertising. $100 start. PAN-AMERICAN, 509 Germain Bldg.

WANTED — EXPERIENCED PRESSER ON vests; also all-round man. Apply Monday morning. LOUIS MILLER, 114 S. Spring, room 8.

WANTED — FIRST-CLASS INSIDE WIREman, experience positively necessary; steady work, good wages to good man. Address B, box 97, TIMES OFFICE.

WANTED — GOOD BOY FOR LAUNDRY work; must be over 16. Call at UNION TOWEL AND CASE CO., Monday morning, 125 N. Anderson st.

WANTED—CARPENTER TO FIGURE FRAMing of new house; also a man to figure window frames. Apply today. NOBLE, 313 Stimson Bldg.

WANTED—THOROUH SPOTTER ON FANCY garments; must be able to operate dry-cleaning machine; no other need apply. REGAL DYE WORKS, 1846 W. Washington.

WANTED—SALESMAN; LIVE WIRE, CAPable of interesting men who are live-wire business men. Call Sunday after 1 p.m. 201 GROSSE BLDG.

WANTED—DRUG CLERK REGISTERED OR assistant, hours from 8 to 12 p.m. Call ANGELS' FLIGHT PHARMACY, 3rd and Grand ave.

WANTED — OFFICE MAN WHO HAS HAD college and mechanical training to act as inventory clerk. Permanent. 646 S. HILL ST.(room 19.

WANTED—YOUNG MAN AS HELPER IN DYE SHOP. MUST HAVE HOME EXPERIENCE. APPLY SUPERIOR OSTRICH WORKS, 430 S. BROADWAY.

WANTED—TO HEAR FROM MEN OUT OF work. Write today and get position you want. HENDERSON & ZETO, Llano, Tex.

WANTED—PARTY WITH REGULAR POSITION doing special accountancy work at off hours. Give business phone number. Address B, box 227, TIMES OFFICE.

WANTED — FIRST-CLASS HARDWOOD floor layers and scrapers. NATIONAL HARDWOOD CO., 646 Aliso.

WANTED—YOUNG MAN OR STRONG BOY. Will pay small wages and teach good trade. Apply Tuesday 224 ALISO ST.

WANTED — FIXTURE ASSEMBLER AND hanger. Apply Monday morning. KEMPSTER & CO., 308 East 9.

WANTED—10 CARPENTERS FOR FINISH work. Apply at job, 1765 SYCAMORE AVE., Hollywood.

WANTED—PIANO TUNER TO TAKE CONtract for tuning fifty pianos, day or evenings. Mention phone and street number for apply. Address B, box 224, TIMES OFFICE.

WANTED—A WINDOW TRIMMER AND card writer. Must understand newspaper advertising. Address A, LEIPSIC, Inc., Redlands, Cal.

WANTED — EXPERIENCED PLUMBER'S helper. Apply ROBT. H. MALCOLM, at Southern California Buildings, 32rd st., bet. Main and Moneta.

WANTED — GOOD STOCK AND BOND salesman, particularly attractive proposition and good commissions. E. B. BROWNE, 604 Security Bldg., Fifth and Spring.

WANTED — YOUNG BAKER; CALL 7 o'clock in the evening. GLOBE DAIRY LUNCH CO., 6th and Main sts., in the basement of the Kerckhoff Bldg.

WANTED — FIRST-CLASS PRESSER ON men's clothes, new work, also first-class farm hele baster. POPKIN & NESTOR, 403 S. Spring.

WANTED—STUDENTS TO JOIN EVENING art class, all oday classs; large studio and bevy of models. 858 S. HILL ST. Broadway 2923. A3730. See ad. under Instruction Course.

WANTED—STUDENT OR SCHOOL BOY TO board and room for helping about places, mornings, evenings and Saturdays. Address P. D. JOHNSON, R.D. No. 6, 1282.

WANTED—TWO YOUNG MEN TO LEARN trade. WESTERN GAS ENGINE CORPORATION, 900 N. Main st. Apply Tuesday morning.

WANTED—MAN OVER 40 YEARS OF AGE, $2000 a year; six hour work day. Address V.A., box 96, TIMES OFFICE.

WANTED—STRONG

Classified Liners.

WANTED— Help, Male.

WANTED—AT ONCE.
Few men, fair education, good physique, to prepare for position as TER CARRIERS. Examination Application must be filed this month. Gen Instruction by MOSE, 629 Security Bldg.

WANTED—IF YOU ARE a talker with the right ring to your name and professional ability, have No. 1 references, and a Farm Lands Company GELES ST. The Temple Block station.

WANTED — YOUNG MAN, with good connections; sell good man; no soliciting. See A. PIERCE, Sunset Hotel.

WANTED—LIVE, HONEST real estate office. Call at REED, Cunningham Block Bldg.

WANTED — FIRST-CLASS builder. Apply 101 W. 6TH ST. Monday or Tuesday.

WANTED—GOOD POSITION to competent young lady ers. Register with call Room ERS' BUREAU, 441 I. W.

WANTED—BOY WITH WHEEL in printing office and deliver day morning. KITS PRESS street.

WANTED—BOY WITH WHEEL WORK DRUG CO., 28

WANTED—A JAPANESE BOY to house work, family of 4. 10TH ST.

WANTED—THE THREE BEST TELL THEM TO TELEPHONE O'CLOCK OR 3 O'CLOCK.

WANTED — PLUMBER'S HELP SAUNDER'S GROCERY, 4th and Moneta. Take Homewood car.

WANTED—AN ERRAND BOY not afraid of work. Apply to CO., 640 S. Broadway, upstairs.

WANTED—BOY 16 TO 18 TO book business. Apply to KERR'S BOOK STORE, 328 S.

WANTED—ERRAND BOY TO GEO. RICE & SON, 327 S. Main.

WANTED — CLOTHING SALESMEN; references. Apply 134 N. Main.

WANTED— Help, Male and Female (Investments Required.)

WANTED — HAVE GOOD honest, reliable man who can references as a partner in the department. $150 required. the money; this is a and will stand investigation. office, one of the best locations been established 18 months; the right man. Call 705 W.

WANTED—MANUFACTURING wants a good live man to city trade. Must be able to $250 investment, which will an interest in the business and of his or her time. Will pay $ week wages, according to ment. Address A, box E.

WANTED — FINE OPPORTUNITY young man to get into very ness, I have the exclusive sale

WANTED—A GOOD MAN WITH charge of bottling plant; investment which will be secure est in the business. Will pay $20 per week wages and good on investment. Address A, box OFFICE.

WANTED—LADY OR GENTLEMAN to travel and assist in the for stereopticon lectures. Only of capital required. Fine opportunity. Address C, box 18 TIMES OFFICE.

WANTED — GOOD, HONEST, who can invest $250 with to ground-floor proposition in Main st. business. Will prove no experience necessary; chance. Call 124 W. SIXTH ST., Room

WANTED—BIG MONEY MADE Hundreds of dollars have been successful writers. WRITE FOR profits if successful. Send poems, songs or melodies today, free particulars. DUGDALE Washington, D. C.

WANTED—CASHIER FOR CORNER near Los Angeles. $720 monthly ences required. Address R, box BRANCH OFFICE.

WANTED — FIRST-CLASS has had successful experience in ment of sales of stocks and bonds ger of sale of stocks and bonds, ble, investigation of high class highest references required. Address 185, TIMES OFFICE.

WANTED — EXPERIENCED and reliable local lawn mower sell outside customers. Good salary mission. Applicant must deposit security, and give reference. ing phone number. A, box 18 FICE.

WANTED—A GOOD MAN WITH tal to invest can secure a half with a large corporation. Investment absolutely safe. C. P. THOMPSON, 225 E. Pico Beach, Cal.

WANTED — TRACK AGENT, who can make an investment, furnish first-class reference, manent position. Address D, box BRANCH OFFICE.

WANTED — LADY SECRETARY, speculable company has position who can give references and Investment. Good salary and vancement. Address D, box BRANCH OFFICE.

WANTED—OIL CORPORATION to find that particular man or ter; $25 salary to start. $250 investment required. Call start, $250 Investment required. ter 103, TIMES OFFICE.

WANTED—ANY INTELLIGENT may earn good pay, copying dresses at home. Send stamp tions for 10c. ROBERTS CO., 80 Chicago.

WANTED—YOUNG MEN TO PU ket a much-desired property. Interest; large profits. $240 SPRING ST.

WANTED—NURSE, WITH KNOW to take over the best home in city. HOME TIMES OFFICE.

WANTED — WRITE FOR BOOK plays; spare time; no experience unnecessary; free particulars. PUBLISHING CO., 29 Chicago.

WANTED— Help, Male.

Note.—Applicants for positions are advised not to inclose original recommendations in answer to ads. Send duplicate only.

WANTED—PASTRY COOK, CAFETERIA, $15 a week; cook, cafe, city, $15 a week; cook, small country hotel, $50, etc.; cook for 10 to 12 men, ranch, $40, etc.; cook, working men's boarding house, country, $50, etc., ticket here; cook, family 2 adults, Santa Monica, $35, etc., have second maid; pantry girl, cafeteria, $7 a week; serving girls, cafeteria, $7 a week; waitress, hospital, $25, etc., free laundry; waitresses, institution, $30, etc., and $25, etc.; waitresses, Imperial Valley, $30, etc.; waitresses north, $25, etc., $30, etc.; waitresses Bakersfield, $25, etc.; waitresses country restaurant, $30, etc.; another, $7 a week and found; 2 dinner waitresses, first class hotel, $15 a month; lunch girls, tray work, no Sunday, $4 a week; lunch counter waitresses, $7 and $8 a week; restaurant waitresses, no Sunday, $7 and $8 a week; chambermaids city hotels, $30, etc., and $20, etc.; others, $25 per month and $6 a week and meals; girls for mixed work, north, $20, etc.; housegirl, 2 adults, Santa Monica, $35, etc.; housegirl, family 2 adults, Hollywood, must go home nights, $1 a day and car fare; housegirls, 3 adults, no laundry, Redlands, $30, etc.; housegirl, elderly couple, Pasadena; $30, etc.; many other family places in and around lawns at best wages. Office open at 8 a. m. Monday. HUMMEL BROS. & CO., 116 East Second st.

WANTED — COOK, INSTITUTION, CITY, $60; another, small hotel near city, $50; another, $40; cook and helper, hospital, man and wife preferred, $100; cook, family, city, $40; cook and second, $50, $60; cook for friends preferred; another, $35, $30; cook downstairs, 4 in family, $40; another, $40; nurse, sanitarium, city, $35, $40; child's nurse, Pasadena, $40; another, Redlands, $30; another, Arizona, $35; cook, boarding house, $40; housegirl, family 4, $40; another, 2 in family, no laundry, Hollywood, $40; another, city, $30; housegirls, city, $25 to $30; housegirl, Nordhoff, family 3, $45; another, Redlands, $40; another, Placentia, $25; 3 colored girls, Covina, $30; housekeeper, business people, $30; kitchen helper, second floor, $25; waitresses, $25-$30; chambermaid, $30, home nights; housegirls, many nice places, city, country, $15 to $40. HUNTLEY-PATTEN'S EMP. OFFICE, 218 S. Broadway.

WANTED—
HENDERSON EMPLOYMENT AGENCY,
465 South Broadway.
Main 1826. F1425.

Family cook, city, $40; another, $40; waitress and parlor maid, $25; infant's nurse, October 1st, $45; child's nurse, $20; cook, age, middle-aged nurse, Redlands, $30; second girl, $20; another, close in, Sept. 18th, $30; working housekeeper, business couple, Arizona, $60, employer here; girl for cooking and downstairs work, no serving, $25; general house girl, no laundry, Sierra Madre, $40; another, Santa Monica, no laundry, $40; three waitresses, Pasadena, $40; linen girl, two in family, Hollywood, $30; another, $25; three others, two in family, city, $30; general girl, four in family, no laundry, city, $40; many others, $25 to $45; institution waitresses, $25; girls to learn waiting, $20 and found; cook and butler, $75; butler, $60; Chinese cook, $25.

WANTED — TUCKER'S HOTEL - RESTAURANT EMPLOYMENT AGENCY, 311½ W. 2nd st. Housekeeper, country, $60; housekeeper, two people, $35; companion and working housekeeper, $35; cook, institution near city, $50 fd.; cook, boarding-house, $10 week; cook, private family, $40; another, $30; mother and daughter or two friends or sisters, country positions; janitor and wife, night work, $60; head waitress, checker, $9; candy clerk, $10; parlor waitress, $8, $15; hotel waitresses, $25, $30 fd.; 30 restaurant waitresses, $6 $10; dinner waitresses, $4; chambermaids, hotels, rooming-houses, $25, $30; serving girls, $7; salad maker, $10; meat carver, $9; kitchen women, $4; 15 inexperienced girls learn waiting. Call TUCKER'S.

WANTED—
Young woman desiring permanent positions as telephone operators, those having high school educations preferred; $1 per day paid while learning, and increased as work becomes efficient. Quiet and secluded work. Rest room and library at disposal of employees. Cafeteria meals furnished at cost. PACIFIC TELEPHONE & TELEGRAPH CO.
Sixth Floor Behmer Bldg.

WANTED—GIRL FOR GENERAL HOUSEwork. Must be good plain cook. Three in family; some washing; $25 per month. References required. Call after 9 Monday a.m at 670 ARDMORE AVE.

WANTED—EXPERIENCED SALESWOMEN in ladies' neckwear department. Good position to woman understanding their business. Apply at once. JACOBY BROS.

WANTED—EXPERIENCED SHIRT OPERATORS ON POWER MACHINES; ONLY HIGH-GRADE SHIRTS MADE. GOOD WAGES PAID AND STEADY WORK. P. A. NEWMARK & CO., 336 S. LOS ANGELES STREET.

WANTED — EXPERIENCED GIRLS TO work. P. A. NEWMARK & CO., 336 S. LOS ANGELES ST.

WANTED — HOUSEKEEPER FOR 6-ROOM bungalow; 2 in family; youngest 14; this is an elderly home and a right person, but will pay only very moderate salary. English preferred; state age, full particulars and references required. Address A, box 96, TIMES OFFICE.

WANTED — STENOGRAPHER IN REPUTable law office; state age, experience, etc. New beginner not undesirable. Wages $5 to $10 per week; good chance to learn. Address A, box 169, TIMES BRANCH OFFICE.

WANTED — DICTAPHONE STUDENTS (ONE month, $36,) including typewriting (shorthand not necessary.) See Instruction course. NATIONAL BUSINESS COLLEGE, 601 Chamber Commerce.

WANTED—MOTION PICTURE SCENARIO writers; big income for play plots; our people make $100 to $300 monthly; why not you? See our scenario department. INDEPENDENT THEATRICAL EXCHANGE, INC., 907 Pantages Theater Bldg.

WANTED—INTELLIGENT PREPOSSESSING young woman for laboratory work. Hours and work easy. Salary small to start; advancement rapid to right party. Prefer one understanding use typewriter. Apply 2 p. m. Monday, 9th. Room 502, 720 S. BROADWAY.

WANTED — YOUNG LADY WORK ONE hour day for half tuition; shorthand, typewriting, spelling. NATIONAL BUSINESS COLLEGE, 601 Chamber Commerce.

WANTED — FIRST-CLASS BUTTONHOLE makers and finisher on coats. 222 W. 2nd st., room 111.

WANTED—GIRLS FOR COOKING AND housework, $20-$40. MISS STALBERG'S EMPLOYMENT OFFICE, for girls of all nationalities, 113 S. Olive st.

WANTED—REFINED GIRL, LIGHT HOUSE work, family of two, to be treated as one of family. Good home. Address B, box 899, TIMES OFFICE.

WANTED—EXPERIENCED PRESSER ON GOLF AND NEGLIGEE SHIRTS. APPLY TUESDAY MORNING AT THE FACTORY OF A THOUSAND WINDOWS, BROWNSTEIN-LOUIS CO., 720 S. LOS ANGELES.

WANTED — EXPERIENCED MILLINERY makers. Apply to A. L. SWOBDI, 749-751 S. Broadway. F2616.

WANTED — AT HAMBURGER'S, GIRLS 16 years for marking rooms; also messengers. Apply to SUPERINTENDENT.

WANTED — SCANDINAVIAN GIRL FOR general housework, four in family. 1935 SOUTH FIGUEROA.

WANTED—MAKER AT OSTRICH WORK. ONLY EXPERIENCED NEED APPLY. SUPERIOR OSTRICH WORKS, 430 S. BROADWAY.

WANTED — GOOD RELIABLE WOMAN AS solicitor; also one as collector; call Tuesday, 8:30 a.m., 827 UNION LEAGUE BLDG., 2nd and Hill.

WANTED — A GIRL TO ANSWER TELEphones and do stenographic work, $20. Address D, box 894, TIMES OFFICE, stating experience.

WANTED — OFFICE GIRL WHO IS A stenographer; wages $25. Apply between 9 and 11 Monday a.m. 606 WRIGHT & CALLENDER BLDG.

WANTED — AN EXPERIENCED LADY presser for dye works. Call Monday, 7:30 a.m., ready for work. NONPAREIL NATIVE FRENCH DRY CLEANERS, 3618 W. 16th st.

WANTED — YOUNG WOMAN FOR GENeral housework, family 3 adults. 2835 PASADENA AVE., between Ave. 38 and Ave. 39.

WANTED — LADIES AND GIRLS TO ART stencil pillow tops at home. Call 109 RINDGE BLDG., 264 S. Broadway.

WANTED — COMPETENT GIRL FOR GENeral housework. Call between 8 and 12 mornings. HOLLYWOOD 57421.

WANTED—MANAGER SALARY LOAN office, San Diego. State age, experience, salary. Address B, box 77, TIMES OFFICE.

WANTED — GIRL TO TAKE CARE OF baby; must sleep home; $2.50 week and car fare. WILSHIRE 2178. Apply at once.

WANTED—COMPETENT STENOGRAPHER, $25 per week. STENOGRAPHERS' ASSN., 418 Exchange Bldg.

WANTED — A YOUNG LADY WHO IS FAmiliar with real estate office work. Address C, box 49, TIMES OFFICE.

WANTED — GIRL FOR HOUSEWORK and assist with infant, $20. 1351½ WEST TEMPLE ST., Flat 1.

WANTED—YOUNG STENOGRAPHER WHO can operate adding machine, wholesale house, $19 start. 509 GERMAIN BLDG.

WANTED—FIRST-CLASS SKIRT FINISHer at EDDIE SCHMIDT'S 334½ S. Broadwy.

WANTED — COMPETENT GIRL FOR GENeral housework; must be good cook. 321 LOMA DRIVE. Phone Wilshire 1276.

WANTED — AT HAMBURGER'S, EXPERienced crockery and hardware saleswomen. Apply to SUPERINTENDENT.

WANTED—GOOD GIRL FOR GENERAL housework, must be able to cook. Call on WORKS, 430 S. Broadway.

WANTED—GIRL FOR GENERAL HOUSEwork. Apply 20 WAVECREST AVE., Venice, or 721 S. OLIVE, city.

WANTED—GIRL FOR GENERAL HOUSEwork. Wages $25. WILSHIRE 1511.

WANTED—CHAMBERMAID, CALL MONday, 413 WEST 7TH ST., downstairs.

WANTED—WAITRESSES. NATICK HOUSE, First and Main.

WANTED—CHAMBERMAID, ROOM AND board in house. 906 S. MAIN.

WANTED — GOOD GIRL FOR GENERAL housework, 3 in family, 3625

WANTED—COOK, $25 AND FOUND, INSTItution, 16 extra waitresses, 3 chamber maids, linen room women, matron for school in Arizona, 2 waitresses, oil fields, $40; 2 waitresses, Arizona, $40; 4 restaurant waitresses, 2 waitresses Hot Springs; 10 hotel waitresses, $25, $30. TOURIST EMP. OFFICE, 145 S. Spring. Room 227.

WANTED—WE HAVE MORE THAN WE CAN attend to and need the services of several energetic women who would like to secure an income or buy a home for themselves by working in their spare time for the firm which is advertising and selling homes for $5 down, balance on small payments. Address BUILDERS, B, box 871, TIMES OFFICE.

WANTED—
Experienced saleswomen for millinery, coats, suits. Good positions for saleswomen with thorough knowledge of their lines. Apply at once. JACOBY BROS.

WANTED — SALESWOMAN FOR OUR leather goods department. Applicants must be thoroughly experienced in this special line. None others need apply. VILLE DE PARIS.

WANTED—IMMEDIATELY, MIDDLE-AGED woman for general housework and to assist with care of two small children. Must be neat and perfectly healthy. Good home and wages to reliable woman. Prefer unencumbered woman who will be obliged to go to country. Apply mornings 2380 W. 20TH ST.

WANTED—WE HAVE MORE DEMANDS for competent women stenographers than we can supply. If you are qualified, we can undoubtedly place you—if not qualified, we can qualify you. LOS ANGELES BUSINESS COLLEGE, 5th and Hill sts., opposite Hamburger's. Phones, Home F2291; Main 9586.

WANTED—STENOGRAPHER; COMPETENT to handle heavy and important correspondence. Prefer one familiar with work of purchasing department of large department store. Good education and appearance absolutely essential. Apply 420 CALIFORNIA BLDG.

WANTED—HOUSEKEEPER, GOOD ECOnomical cook, 2 people, 6-room cottage, must do washing, reasonable wages. Call Sunday before 12 a. m. or Monday. Take Grand ave. car to 67th st., two blocks west. 4904 ORCHARD AVE.

WANTED—FIRST-CLASS STENOGRAPHER who is familiar with deeds, mortgages and escrows; must have some experience in law work and dictaphone. Salary $75. Apply 802 FAY BLDG.

WANTED—STENOGRAPHER AND BOOKkeeper, $60. Dictaphone operator, $60. Three beginners in stenography. Stenographer, $50. Dry goods saleslady, $55. Jewelry salesLadies' Department, MERCANTILE REFERENCE ASSN., Higgins Bldg.

WANTED — MILLINERY MAKERS AND preparers for best retail shop. Good positions to right parties. Apply MYER, SIEGEL & CO., 445 S. Broadway. (Ask for Miss Chappell.)

WANTED—GIRL FOR GENERAL HOUSEwork. Must be good plain cook. Three in family; some washing; $25 per month. References required. Call after 9 Monday a.m at 670 ARDMORE AVE.

WANTED—EXPERIENCED SALESWOMEN in ladies' neckwear department. Good position to woman understanding their business. Apply at once. JACOBY BROS.

WANTED—EXPERIENCED SHIRT OPERATORS ON POWER MACHINES; ONLY HIGH-GRADE SHIRTS MADE. GOOD WAGES PAID AND STEADY WORK. P. A. NEWMARK & CO., 336 S. LOS ANGELES STREET.

WANTED — EXPERIENCED GIRLS TO work. P. A. NEWMARK & CO., 336 S. LOS ANGELES ST.

WANTED — HOUSEKEEPER FOR 6-ROOM bungalow; 2 in family; youngest 14; this is an elderly home and a right person, but will pay only very moderate salary. English preferred; state age, full particulars and references required. Address A, box 96, TIMES OFFICE.

WANTED — STENOGRAPHER IN REPUTable law office; state age, experience, etc. New beginner not undesirable. Wages $5 to $10 per week; good chance to learn. Address A, box 169, TIMES BRANCH OFFICE.

WANTED — DICTAPHONE STUDENTS (ONE month, $36,) including typewriting (shorthand not necessary.) See Instruction course. NATIONAL BUSINESS COLLEGE, 601 Chamber Commerce.

WANTED—MOTION PICTURE SCENARIO writers; big income for play plots; our people make $100 to $300 monthly; why not you? See our scenario department. INDEPENDENT THEATRICAL EXCHANGE, INC., 907 Pantages Theater Bldg.

WANTED—INTELLIGENT PREPOSSESSING young woman for laboratory work. Hours and work easy. Salary small to start; advancement rapid to right party. Prefer one understanding use typewriter. Apply 2 p. m. Monday, 9th. Room 502, 720 S. BROADWAY.

WANTED — YOUNG LADY WORK ONE hour day for half tuition; shorthand, typewriting, spelling. NATIONAL BUSINESS COLLEGE, 601 Chamber Commerce.

WANTED — FIRST-CLASS BUTTONHOLE makers and finisher on coats. 222 W. 2nd st., room 111.

WANTED—GIRLS FOR COOKING AND housework, $20-$40. MISS STALBERG'S EMPLOYMENT OFFICE, for girls of all nationalities, 113 S. Olive st.

WANTED—REFINED GIRL, LIGHT HOUSE work, family of two, to be treated as one of family. Good home. Address B, box 899, TIMES OFFICE.

WANTED—GIVE A PERMANENT PLACE for reliable girl to do general house work in family of 4. Call Monday a.m., 1212 ORANGE ST. Home phone H1803.

WANTED—GIRL FOR GENERAL HOUSEwork, small family; good wages; two children. Best of salary for thoroughly competent help. Answer 214 SO. OLIVE ST.

WANTED — FIRST-CLASS COAT LINER. One who can also make hand buttonholes on ladies tailoring. Apply M. S. BERK, 840 Byrne Bldg.

WANTED—WHITE GIRL OR WOMAN FOR general house work, and assist with baby. References required. Phone 71423. 2109 W. 20TH ST.

WANTED—LADIES TO SELL SOMETHING new. Will pay salary to right parties. This will be a good chance for you. 907 SOUTH HILL. Ova Co.

WANTED — EXPERIENCED BOOK-KEEPer and stenographer for wholesale firm. Call Monday or Tuesday, 420 SO. LOS ANGELES ST.

WANTED — WOMAN FOR COOKING AND general house work. Wages, $25. Take Eagle Rock Valley car; get off at Macon st., go across railroad to dairy.

WANTED—A GOOD STRONG GIRL FOR general house work; references. 1242 ARAPAHOE ST.

WANTED—EXPERIENCED SALESWOMAN to sell lots and insurance. Good pay. Apply 2007 TROLLETWAY, Ocean Park Cal.

WANTED—EXPERIENCED FINISHERS TO sew on ladies' furs. COLBURN'S, 306 So. Broadway.

WANTED — RELIABLE GIRL FOR GENeral house work. 58152. 670 HARVARD BLVD.

WANTED—WAIST DRAPER, SHIRTWAIST and coat finishers. NICHOLAS, 2305 SCARFF ST. 21126.

WANTED—SEVERAL LADIES; SALARY and commission to right parties; $5 to $7 per day. 2300 ALICE ST., L. A.

WANTED—EXPERIENCED CANDY SALESgirl. PIG'N WHISTLE, 224 South Broadway.

WANTED — GOOD PLAIN COOK FOR boarding-house. German or Swedish preferred. 735 LAMAR ST.

WANTED—LADIES TO ADDRESS ENVELopes at $1.25 per 1000. Address B, box 345, TIMES BRANCH OFFICE.

WANTED — EXPERIENCED AND INEXperienced girls to work in paper box factory. L. A. PAPER BOX FACTORY, 125 E. 16th st.

WANTED — A THOROUGHLY EXPERIenced cloak and suit saleslady. State salary and references. Address MODE CLOAK & SUIT HOUSE, San Diego, Cal.

WANTED — WOMAN FOR GENERAL housework. Casa Verdugo. Phone Home GLENDALE 684.

WANTED—2 SERVINGS GIRLS, $7; HOUSEgirls, $20, $40; chambermaids, $20, $25; beach waitress, 45½'s S. BROADWAY, Room 21.

WANT— GIRL FOR GENERAL HOUSEwork, German or Swedish preferred. Phone 67073. 1515 N. CAHUENGA AVE., Hollywood.

WANTED — EXPERIENCED COAT HANDS for alterations. Apply SWELLDOM, 321 S. Broadway.

WANTED — GOOD GIRL NOT OVER 25 TO assist with housework and cook; flat work sent out; wages $30. 1463 W. 37TH PLACE.

WANTED—MOTHER AND DAUGHTER AS cook and helper. Call 401 DOUGLAS BLDG. 4 to 6 p.m. today.

WANTED—GIRL FOR GENERAL HOUSEwork, 1912 Oxford avenue, corner of Washington st.

WANTED—GOOD GENERAL HOUSE MAID, good home, three adults. 3521 S. HOPE ST.

WANTED — A RELIABLE GIRL TO ASsist in general housework. 64364.

WANTED— Help, Female.

WANTED — FIRST-CLASS FAMILY COOK, Redlands, $40; cooking and down-stairs work in Santa Barbara, $45; general work for two, $40; cook and second, Ocean Park, $35 and $30; family cook, city, $35; cook, dinner, for one month, $15; hotel cook, $40; parlor maid and laundress, Arizona, $35 and $40, employer here Monday; second girl, Ventura county, $35; second girls, city, $30 and $35; nurse, small institution, $35; children's nurse, Arizona, $35; another Redlands, $30; restaurant cook, $35; dining room girl, hospital, $30; waitresses, $25; mixed work, oil field, $30; chamber maids, $20 and $25. Many house girls, city, $25; house girl, beach, $40; house girl, Van Nuys, $35; working housekeeper, $25; first-class housegirl, Redlands, $40. Many others out of town. $30 to $35. Nursery governess, $35. Many housegirls, city, $20 to $30. Girls to assist, $10 to $20. MRS. HAWLEY & CO., 254 S. Broadway.

WANTED — COOK, FIRST-CLASS, SMALL sanitarium, mountains, $60 mo.; cook and second maid select boarding house, $40, $30; family cook, $40, another, $50 mo. Housegirl, Westlake, $40; South Pasadena, $40; West Adams, $40. Many other places, $40 and $35; waitresses and chambermaids, good wages. Cook for men on ranch, $40 mo., etc. Office open today 10 to 12. Early Monday morning. SWEDISH AND GERMAN EMPLOYMENT BUREAU, 1015½ S. Broadway.

WANTED — SALESWOMEN FOR THE FOLlowing departments: Pattern, art needlework, perfume and toilet articles, and leather goods. Only persons thoroughly experienced in these special lines need apply. VILLE DE PARIS.

WANTED—WOMAN TO TAKE CHARGE OF hotel office, $30 per month; companion for elderly lady and light work, $30 and found; man and wife nurse for small institution, $60 and found; 3 chambermaids, city, $30; ranch cook, $40; 3 places to cook, $13 per week; waitresses for beach, $25 and found; 3 private family cooks, city, $40. WARNER'S EMPLOYMENT AGENCY, 125 East Second.

WANTED—HEAD WOMAN FOR NOTION dept. Head woman for ribbon dept. Head woman for ladies' neckwear dept. Will consider only applicants of experience. Apply at once. JACOBY BROS.

WANTED—GOOD LOOKING YOUNG WOMan who can travel, one can act as private secretary; state age, general appearance, height, weight; state whether you speak any other language than English. Give telephone number and address. Address D, box 877, TIMES OFFICE.

WANTED—EXPERIENCED SALESWOMEN in ready to wear lines—Ribbons, neckwear, jewelry, linens, gloves, corsets, notions, cashiers, wrappers, messengers; salesgirls for bargain tables. good opportunity to advance behind counter. Apply 8:30 Monday. JACOBY BROS.

WANTED—LADY TO TAKE COMPLETE charge of small home for widower. Two children, seven and nine years of age. Write following. Give telephone number. Address D, box 128, TIMES OFFICE.

WANTED—A REFINED YOUNG LADY (OVER 30) affable and practical, for permanent position requiring close attention from 9 to 4 daily. Call Tuesday before 12. 706 SAN FERNANDO BLDG.

WANTED—YOUNG LADY TO ASSIST IN kodak finishing and other photo work. Must have some experience. THE VARSITY PHOTORIUM, College of Liberal Arts, U.S.C., 35th and University ave.

WANTED — EXPERIENCED PANTS FINisher. Room 32 CANADIAN BLDG., 423 S. Main.

WANTED — GIRL FOR LIGHT HOUSE work and care of 2 children. 423 W. 21ST ST.

WANTED—FIRST-CLASS PANTS OPERAtor, immediately. Apply 421 S. HILL, Room 402.

WANTED—TWO GIRLS TO ADDRESS ENvelopes. Apply SCOTT BROS., 425 S. Spring.

WANTED—A WOMAN FOR HAND LAUNdry work, three days weekly, $1.50 per day. Must be competent washer. Call WILSHIRE 697.

WANTED—COMPETENT, EXPERIENCED saleslady for cloak and suit dept., good position to right party. Address D, box 858, TIMES OFFICE.

WANTED — YOUNG LADY STENOGRAPHER or and book-keeper, one who has had experience in the mercantile line. Address D, box 890, TIMES OFFICE.

WANTED — GIRL TO ASSIST WITH HOUSE work, some washing, no cooking; wages; steady place. 1936 WEST 7TH ST.

WANTED—EXPERIENCED OPERATORS ON power machines on ladies' neckwear; also learners. Paid while learning. Apply BENJAMIN KAPLAN & CO., 239-45 S. Los Angeles st., 4th floor.

WANTED — WOMAN FOR GENERAL house work; two hours daily, 9 to 11; must live within walking distance. PHONE 64893. 1621 W. 7th st.

WANTED — COMPETENT GIRL FOR GENeral housework and cooking; must be good cook and fond of children. 3230 SANTA FE AVE. Broadway 3024. Home 29079.

WANTED — CASHIER AND STENOGRAPher. Apply by letter only. PARKER'S BOOK STORE, 226 S. Broadway.

WANTED — EXPERIENCED YOUNG LADY for general office work. Apply between 9 and 10 a.m. at 425 FERGUSON BLDG.

WANTED—PRESSER ON LADIES' GARments. Prefer one with laundry experience. Apply Monday morning ready for work. MYERS MFG. CO., 324 S. Los Angeles.

WANTED—WILL GIVE TALENTED YOUNG girl a thorough art education, room and board and some wages to assist in light household duties. 1021 LEIGHTON AVE. Phone 97186.

WANTED—GENTILE SALESLADY TO DEMonstrate and sell for established firm. $15 per week and expenses advanced at first-class hotel. Call 730 S. FIGUEROA.

WANTED — FIRST CLASS WAIST DRAper; please state where last employed, also wages. Address A, box 130, TIMES OFFICE.

WANTED — FIRST CLASS SALESLADIES for lace and trimming, hosiery and children's ready-to-wear department; muslin underwear. J. M. HALE CO., 345 S. Broadway.

WANTED—NO MATTER WHERE ELSE YOU register, if you are high-grade, see BAYLISS, BRAIN BROKER, (employment expert) Auditorium Bldg.

WANTED—SCANDINAVIAN AND GERMAN girls for first-class positions in private families, etc. SWEDISH & GERMAN EMPLOYMENT BUREAU, 1015½ S. Broadway.

WANTED—GIRL TO DO LIGHT HOUSE work in small family, only five-room house, and will be treated same as one of family. Call at 971 W. 63RD ST.

WANTED—MIDDLE AGED WOMAN TO assist with house work, three in family, good home to right party; salary $15. Apply Sunday, 1142 S. ALVARADO.

WANTED—EXPERIENCED SALESLADIES. Good steady position. Apply SCHAFER'S, 7th and Hill.

WANTED—GIRL FOR GENERAL HOUSE work. Call 606 S. BONNIE BRAE.

WANTED—GIRL FOR UPTOWN OFFICE, one who can press men's clothes. Call Monday. MISSOURI DYE HOUSE, 3210 S. Vermont.

WANTED—PRACTICAL NURSE TO CARE for old lady, San Diego. $30. Permanent. NURSES' LEAGUE, 509 Germain Bldg.

WANTED—SKIRT DRAPER—ALSO FINISHers on skirts and waists. Apply 723 HARTFORD AVE.

WANTED — A THOROUGHLY EXPERIenced jewelry saleslady. E. GERSON, 846 S. Broadway.

WANTED—GIRL TO ASSIST IN DRESSmaking. Call Monday afternoon. 2616 PALOMA AVE., Between E. Adams and 37th st.

WANTED—FIRST-CLASS COOK WITH REFerences. 811 BEACON.

WANTED—EXPERIENCED ALTERATION lady. Good steady position. Apply SCHAFER'S, 7th and Hill.

WANTED—SEVERAL YOUNG LADIES TO represent high-class propositions. Good pay. Apply after 1 p.m. Sunday 901 GROGER BLDG.

WANTED — NEAT APPEARING YOUNG women solicitors. Salary, $14 CITIZEN'S NATIONAL BANK BLDG., Monday 8 a.m.

WANTED—GIRL TO OPERATE SWITCHboard and help in office. $7.50 to start. R. J. STANTON, 234 S. Alameda st.

WANTED—RESPECTABLE WOMAN UNDER 35 years, as housekeeper for man and two children, small wages. Phone WEST 4488.

WANTED—GIRLS FOR ADDRESSING. MUST write good hand and quick. Monday 9 a.m., 514 W. FIRST ST.

WANTED—A CARPENTER FOR FINISH work. Apply 248 2747 STEPHENSON AVE., Monday morning early.

WANTED—AN EXPERIENCED PICKLE sorter. H. W. CUNNINGHAM CO., 210 Vincent st.

WANTED—TRIMMERS AND MAKERS FOR wholesale millinery work room. HIMZ & LANDT, 612½ S. Broadway.

WANTED—FIRST-CLASS BOOKKEEPER, $75 per month. STENOGRAPHER'S ASSOCIATION, 418 Exchange Bldg.

WANTED—EXPERIENCED LADY KODAK finisher. THE CAMERA SHOP, 228 Mercantile Place.

WANTED—WHITE GIRL TO DO HOUSE work for part of each day. Call at 1234 W. EIGHTH ST.

WANTED—HOUSEKEEPER. HOTEL MARCAREL.

WANTED—CASH GIRLS, WAGES $4.50 week, VILLE DE PARIS.

WANTED— Help, Female.

WANTED — CASHIERS AND SEVERAL first-class book-keepers. Must be accurate, have good references and long experience. Address, stating age, experience and salary expected to C, box 39, TIMES OFFICE.

WANTED—A GOOD CAMP COOK, STEADY place to right party. Must be economical and know how to manage. Wages $40 per month to start; will raise your wages if you prove you are worth it. Give age, experience, etc. Address R, box 893, TIMES OFFICE.

WANTED — YOUNG WOMAN WITH A PRETTY BABY, AGE 6 TO 14 MONTHS, AS HOUSEKEEPER. MUST BE REFINED, NEAT AND OF GOOD APPEARANCE. GIVE DESCRIPTION AND PARTICULARS FIRST LETTER. P. O. BOX 321, SAN DIEGO.

WANTED — TRAINED WOMEN NURSES for nervous and mental cases. In suburban sanitarium. Educated New England nurses preferred. Positions are permanent. Salaries from $35 to $40, according to qualifications and experience. Also nurse suitable for matron. Give phone and street numbers. Address B, box 339, TIMES BRANCH OFFICE.

WANTED—GOVERNESS FOR GIRL OF 12 to teach eighth grade English and French and music. To live in furnished cottage one mile from employer's residence and to teach from 8:30 to 12 daily, at employer's residence. Reply by mail stating age and salary required to MRS. WM. BOWRING, Chester Oak, Cal.

WANTED—A REFINED YOUNG SINGLE lady willing to work, to take full charge of my rooming-house. State if you are musical. Salary $25 per month and room and board. Your age, address and full particulars required for an answer. Address B, box 166, TIMES OFFICE.

WANTED—YOUNG LADY FOR RECEPTION room of exclusive tailoring establishment; no previous experience necessary, but must be neat, of good address and have slight knowledge of single entry book-keeping. See MR. KITCHEL, 229 Laughlin Bldg., Monday, 8:30 a.m.

WANTED—SALESLADY FOR FUR DEpartment. One who is thoroughly familiar with furs and who has had much experience in selling. Only young women considered. Apply MYER SIEGEL & CO., 445 S. Broadway.

WANTED — AT ONCE, IN LOS ANGELES, competent, willing housekeeper, family of 3; good references required; ladies present address Santa Monica, KENSINGTON APTS., Phone Home 10594.

WANTED — GOOD SEAMSTRESS, ONE who can do all kinds of light repairing on girls' and gents' garments. Come Monday and be ready for work. NONPAREIL NATIVE FRENCH DRY CLEANERS, 3618 W. 16th st.

WANTED—IF YOU ARE LOOKING FOR A good position at good pay, we can furnish just what you are looking for. NEW PLAN, not like the old-style employment agencies. MUTUAL BENEFIT SOCIETY, 341 San Fernando Bldg.

WANTED — WELL - EDUCATED PUBLICspirited men and women to solicit membership for national back-to-the-land association; high commission or $125 salary. L. VEILEX, 604 Security Bldg.

WANTED—CAPABLE LADY WITH PLEASing personality for attractive permanent outdoor position. Easy hours, good money. Give reference and address; previous experience unnecessary. Address C, box 838, TIMES OFFICE.

WANTED — BOOK-KEEPERS, STENOGRAphers, exchange operator and women who specialize in any branch of office work. If you are competent I can use you. Apply 420 CALIFORNIA BLDG.

WANTED — GIRL ACCUSTOMED TO OPerating Underwood typewriter and experienced in general office work, $8 to start. Apply after 9 o'clock Monday morning. W. J. BURT MOTOR CAR CO., 10th and Main.

WANTED—
An apprentice for millinery department. An opportunity to advance. Apply Millinery Department, Monday Morning, J. B. LANE DRY GOODS CO.

WANTED—ON OCT. 1 OR NOV. 1, A SITuation as housekeeper or companion, by person of experience and refinement; references; present employer, Address box 81, TIMES OFFICE, Pasadena.

WANTED—EXPERIENCED OPERATORS ON POWER SEWING MACHINES, LADIES' AND CHILDREN'S GARMENTS. PEERLESS GARMENT MANUFACTURING CO., 304 BOYD.

WANTED — WOMAN 30 TO 50, FOR CASHier and clerical work with grocery house in Arizona; permanent position with advancement. Apply in person, 420 CALIFORNIA BLDG.

WANTED—TWO BRIGHT GIRLS FOR light office work for half tuition in business course. COLUMBIA BUSINESS COLLEGE, Inc., 307 Union League Bldg.

WANTED—MIDDLE-AGED WOMAN TO cook and assist with housework and children; good home and $15 per month. References. 1243 W. 23RD ST.

WANTED—LADY TO CARE FOR GOOD 4-year-old boy in return for furnished room and home privileges. No objection to married couple. No wages. Apply 941 COTTAGE PLACE, near Figueroa.

WANTED—COMPANION WHO WILL GIVE light services in exchange for room and board in pleasant home where she will be treated as one of the family. Address C, box 819, TIMES OFFICE.

WANTED—REFINED WOMAN FOR

Classified Liners.

WANTED—
Help Male and Female.
(Instruction Courses.)

WANTED — WHEN THE WRITER INTRODUCED Stidger Shorthand in Los Angeles five years ago NO OTHER SCHOOL WOULD RECOMMEND A SHORT SYSTEM. There was no such "FAD" money on the Coast. What a change five years has made. Every college in town has a short system now. We control Stidger and will permit no other school to use it, but we have imitators on every side. Any boy, girl, man or woman can learn this theory, shorthand. Our students take dictation in TEN DAYS. We positively guarantee satisfaction. Five years of success and every student placed in a good position. In fact we are so short of young people that in order to meet the demand of our clients, we have arranged with the Pacific Coast School of Railroading to accept FIFTY STUDENTS AT HALF PRICE. We teach Gregg, Pitman, Graham and Stidger Shorthand, Book-keeping, Dictaphone, Telegraphy. Stenographers and typists should learn to use the Dictaphone. We are now able to offer you every assurance of employment. The Dictating machine has come to stay. Students living with parents will be given credit. MACKAY BUSINESS COLLEGE, 726 South Broadway. Main 4706; F7138.

WANTED — YOUNG LADIES OVER 18, PREPARE for fall postoffice clerk examinations; average $60. Write OZMENT, 26-L, St. Louis.

WANTED—PICTURE PLAY WRITERS; BIG pay; we teach you. PICTURE PLAY ASSOCIATION, San Francisco.

WANTED — PUPILS TO TAKE PRIVATE lessons in dressmaking while making their own dresses. Call 1837 MAGNOLIA AVE. 85413.

WANTED — TWO LADIES IMMEDIATELY. THE CONNELSON HAIR COMPANY. 619½ S. Broadway.

WANTED—
Situations, Male.

WANTED — YOUNG GENTLEMAN PIANIST desires position in cafeteria, cafe or motion picture, with orchestra or good violinist. SOUTH 8717.

WANTED — POSITION, BY JAPANESE chauffeur who will cook for small family. Experienced in garage. Address A, box 190, TIMES OFFICE.

WANTED—PAINTING PAPERING, TINTING, high-class work. No stinting. Phone MAIN 7013. I do the rest. To please you I do my best. Very low prices.

WANTED—YOUNG MAN STENOGRAPHER, acquainted with collection business, desires position. Address A, box 206, TIMES OFFICE.

WANTED—CARPENTERING, BUNGALOW, California house, contract, or by hour if preferred. MAIN 1276. Nothing doing Saturdays.

WANTED—CHAUFFEUR OR REPAIR MAN in the city; reference; sober and steady; reasonable wages. PHONE BROADWAY 4231. Call for SITTON.

WANTED — YOUNG MAN, 19, FAMILIAR with offices, wants permanent position. Can furnish first-class references. Address D, box 77, TIMES OFFICE.

WANTED—YOUNG MAN DESIRES POSITION as assistant bookkeeper or clerical work; references. PHONE A6302, or 373 S. MAIN.

WANTED — SCHOOLBOY, 14, WANTS A good home in the country, where he can earn board and clothes. Address B, box 862, TIMES OFFICE.

WANTED—POSITION AS COOK, PRIVATE family, city or country, or camp. Colored man. References. Address B, box 234, TIMES BRANCH OFFICE.

WANTED—COLORED MAN WANTS JOB IN garage, references, or drive for family. Phone Broadway 2585, or address B, box 271, TIMES BRANCH OFFICE.

WANTED—JAPANESE STUDENT, POSITION as schoolboy, who can cook, good. South Pasadena, or Highland Park. Home 1369. Wilshire 3127.

WANTED—POSITION AS REPAIR MAN IN garage, with object of buying all or half-interest, if satisfactory. Address B, box 294, TIMES BRANCH OFFICE.

WANTED—MARRIED MAN WANTS RANCH work or the lease of ranch. 600 WEST 35TH ST.

WANTED—A GOOD CARPENTER WANTS work, day or contract, cheap wages. Call or address G, 736 E. NINTH ST.

WANTED POSITION BY A YOUNG colored man to drive a light one-horse wagon; well acquainted with city. Call WEST 3179.

WANTED — POSITION BY YOUNG COLored man, in machine shop or a garage, to learn trade of any kind, with some salary. Call WEST 3712.

WANTED—POSITION BY MAN 26 YEARS of age, 10 years' experience in clerical work. References. Address A, box 823, TIMES OFFICE.

WANTED — ELDERLY MAN WANTS steady job cherking; handy with tools; no shiftless. W. E. MILLIKEN, 2000 York Blvd. Highland 4546.

WANTED — GOOD PRINTER WANTS steady job, city or country. Address C. J. RICHARDS, Gen. Del. The SOUTH 4646.

WANTED—PAINTING, PAPER HANGING, tinting done by father and son. Good work. Very reasonable. Phone MAIN 9098.

WANTED—YOUNG CORNETIST WANTS position where he could play. Good sight-reader. TURECEK, 1017 E. 1st st.

WANTED—SALESMAN CARRYING GENTS' furnishings wants side line for Arizona territory. Address A, box 138, TIMES OFFICE.

WANTED — SITUATION, EXPERIENCED architectural draftsman and draftsman. Address B, box 260, TIMES BRANCH OFFICE.

WANTED—SITUATION AS DRIVER, SEVen years with one laundry; good references. Address 2617 N. MAIN, Los Angeles.

WANTED — YOUNG JAPANESE BOY wants position to school boy. 532½ S. OLIVE ST., Los Angeles city.

WANTED—BOOKS OPENED, AUDITED AND closed, by public accountant. Phone WEST 3474.

WANTED—POSITION AS RANCH FOREman by experienced man. Call KLEIN, Phone Broad. 4492.

WANTED—CAPABLE JAPANESE WANTS work, from 7 a.m. to 6 a.m., for $4 per week. CAL. 229 South Hill st.

WANTED—TINTING AND PLASTER REpairing. Work satisfactory and reasonable. NICOLL, F3187.

WANTED—PAINTER, PAPER HANGER, carpenter, house, carpenter, day or contract. S. THOMAS, 503 E. 9th st. Phone A2130.

WANTED—POSITION BY GOOD FAMILY cook, Chinese. Apply LEE CHONG WING CO., 513 Marchessault st. P. O. box 1676.

WANTED — POSITION AS TIMEKEEPER on ranch or mining property; experienced. Address A, box 255, TIMES BRANCH OFFICE.

WANTED—PAPERHANGING, LATEST UP-to-date work, very lowest estimate. Phone Main 7218. M. J. PRATT.

WANTED—PAINTING, TINTING, PAPERhanging, low price, good work. PHONE 21253.

WANTED—CHEF, COOK, COLORED WANTS position, competent, first class man. BROADWAY 1555.

WANTED—FIRST CLASS CARPENTER, DEsires work, can take charge of work; write or call at 1005 CARON, King Edward Hotel.

WANTED—COLORED MAN WANTS JANItor work, house and window cleaning by day or contract. MAIN 4966. Call all week.

WANTED—JAPANESE WANTS POSITION as janitor in an apartment. FRANK, A3671. Main 8214.

WANTED—PAINTING, TINTING AND PAperhanging, tinting is my special. HOME 61168. BROADWAY 3204.

WANTED—PAINTING, TINTING, DECOrating. Prices very reasonable. First-class work guaranteed. Phone West 3134. SHIELDS.

WANTED — TRANSITMAN OR LEVELMAN wants 2 or 3 weeks work, furnishes his own instruments. PHONE 27966.

WANTED—POSITION BY SKILLFUL JAPanese chauffeur have three years' experience and reference. HIRA, F2623. 322 W. 2ND ST.

WANTED—SITUATION, LAWN AND GARden work, $2 per day. Good references. BOYLE 1286.

WANTED—POSITION TO SELL OILS ON commission for reliable company. Address C, box 112, TIMES OFFICE.

WANTED—EXPERIENCED SALESMAN AND solicitor wants work all or part of time. Address A, box 198, HIMES OFFICE.

WANTED—POSITION, COLORED MAN, cook, in private family and do housework. Plain cooking. SOUTH 5217.

WANTED—EXPERT CHAUFFEUR WISHES position with some concern or in private family. First class references. Address C, box 154, TIMES OFFICE.

WANTED — YOUNG MAN OF 26, AMBItious and of good appearance, would like to enter the moving picture field. Address C, box 163, TIMES OFFICE.

WANTED — GOOD EXPERIENCED YOUNG Japanese wants position as cook in high-class family, has best references. JAMES R. TAUIGUCHI, Home 71923.

WANTED — PRACTICAL ELECTRICIAN, experienced in all branches, wishes a steady position. Address B, box 268, TIMES OFFICE.

WANTED—SITUATION BY MARRIED MAN on ranch as working foreman. California experience. Local references. Phone SOUTH 5133.

WANTED — WATCHMAKER WANTS SITuation; elderly single man of long experience. J. W. F., 234 E. 24th st. Phone South 3673.

WANTED — TINTING, PAINTING, ALL branches, prompt, clean, rapid, reliable, reasonable. WILSON, Main 8206, A3854.

WANTED—
Situations, Male.

WANTED—ADVERTISER AND CORRESponding salesman, 25 years old, wants position with agency, mail-order firm, or advertising manufacturer. Can show specimens indicative of ability as a writer of sales letters, booklets and other copy. Some experience. References. Salary a secondary matter—at first. I want an opportunity. Prefer Los Angeles. Address A. B., 711 INTERNATIONAL BANK BLDG., Los Angeles.

WANTED—YOUNG MAN, 25, RELIABLE and energetic, good English and Spanish correspondent, experience in Latin American investments, laws and business in general, desires position with parties where knowledge can be used to advantage. Capable of handling duties of secretary to company interested in Latin republic. Best references. P. O. BOX 155, LINARES, N. L., Mexico.

WANTED—POSITION BY EXPERT ACcountant, German, quick and accurate who at present hold position as manager and accountant in Eastern factory and is here on his vacation. Highest class references. Personal interview desired. Address ACCOUNTANT, 601 Esperanza st.

WANTED—GIVE US A TRIAL. HONORable, willing to work small wages at present, young man, fair education, would like store or office or other light work. Father, middle age, ambitious, light employment any kind; janitor or helper in store, hotel, laundry, factory, etc. Make us an offer. Address A, box 288, TIMES BRANCH OFFICE.

WANTED — CONSTRUCTION COMPANIES, do you need services of a technical trained man, having experience as construction superintendent three years, mining and civil engineer? Good executive training, college education, 30 years old, married. 5465 SUNSET BLVD. Home Phone 59173. L. C. HAMPTON.

WANTED—YOUNG MAN OF HIGHEST EDUCATION, TRAINING AND REFERENCES, WISHES POSITION OF RESPONSIBILITY. GIVE ME A PERSONAL INTERVIEW. I WANT A CHANCE TO MAKE GOOD IN LOS ANGELES. ADDRESS B, BOX 345, TIMES OFFICE.

WANTED — EMPLOYERS WHO DESIRE competent, qualified help should communicate with us. Our graduates are holding important positions throughout the Southwest. You can depend on our recommendations. No charge for service. LOS ANGELES BUSINESS COLLEGE, Eighth and Hill sts., opposite Hamburger's. Phones: F2196, Main 9689.

WANTED — POSITION PRIVATE SECRETary; I offer excellent qualifications and complete experience; young man, 26 years old, clean, well-bred, expert stenographer and office man. Address C, box 69, TIMES OFFICE.

WANTED — JAPANESE, EXPERIENCED BUTLER, WISHES POSITION IN WEALTHY FAMILY; NICE RECOMMENDATIONS LAST PLACE; $40 UP. KO, 116 FAIR OAKS, PASADENA. HOME 21.

WANTED — POSITION AS CHAUFFEUR by young Frenchman, 5 years' driving experience abroad, New York and California. Best references from employer. Address M. BOFFARD, 117 Waverly Drive, Pasadena. Home phone 1220.

WANTED—WE FURNISH CHAUFFEUR, mechanical graduates; also repair man for garage in any part of the town; satisfaction guaranteed. For reliable men call at 2110 W. Seventh st., NATIONAL SCHOOL OF ENGINEERING. Call 63861.

WANTED—MECHANICAL DRAWINGS CONfidentially made in a private drafting room at reasonable rates. UNITED ENGINEERING CO., 619 American Bank Bldg.

WANTED—GOOD, SWIFT STENOGRAPHER desires position, young man with seven years' experience. Excellent references. Address A, box 289, TIMES BRANCH OFFICE.

WANTED—EXPERT BOOK-KEEPER AND systematizer, desires position, excellent references. Address A, box 285, TIMES BRANCH OFFICE.

WANTED — HIGH-CLASS BOOK-KEEPER desires position. Can install or improve book-keeping systems, am also first-class stenographer. Address A, box 290, TIMES BRANCH OFFICE.

WANTED—SWEDISH MAN WISHES POSItion for general work on private place, city, country. Can do garden work, handy with tools, references. ERIKSON, 837 S. Olive st.

WANTED—BY A CLEAN, RESPECTABLE man, a situation to care for an invalid; am a good nurse and a good housekeeper, and guarantee satisfaction. Address B, box 141, TIMES OFFICE.

WANTED—POSITION AS CHAUFFEUR; reliable, first-class young Japanese chauffeur; has experience for many years to drive any kind of car and repairing, with best reference. Address D, box 242, TIMES BRANCH OFFICE.

WANTED—GARDENER; 26; ABSOLUTELY sober and reliable, wants a position on a private place; understands the care of live stock. I. J. STADELMANN, 1199 Magnolia ave.

WANTED — THOROUGHLY EXPERIenced chauffeur, careful, steady, classy, sober, desires position. Makes own repairs. Unsurpassed reference; less for Los Angeles experience. Address D, box 114, TIMES OFFICE.

WANTED — AN A NO. 1 GROCERYMAN wishes a position with first-class house, wholesale or retail, as manager, buyer or salesman, best of references. Address D, box 74, TIMES OFFICE.

WANTED—BY YOUNG MAN, GOING TO school in Los Angeles, place to work for board and room before and after school hours. Address ALBERT SCHNEIDER, P. O. box 152, Garden Grove, Cal.

WANTED—BY AN OLD EXPERT BUILDer, position as superintendent of construction or foreman carpenter. Address 1516 ALEXANDRIA ST., Hollywood.

WANTED—PAINTING, PAPERHANGING and tinting by day or contract. Rooms tinted $1 and up. PHONE BROADWAY 5024.

WANTED — PAINTER, PAPERHANGER, tinting, wants work; A1 mechanic; would take charge, or contractor or estimate. 1232 SANTEE ST. Broadway 3548.

WANTED—POSITION AS NIGHT WATCHman or special police, can furnish high-class references. Address B, box 385, TIMES OFFICE.

WANTED—POSITION BY EXPERIENCED hotel clerk, best references. PHONE South 2290.

WANTED—YOUNG MARRIED MAN OF REfinement and good habits would like position in country to take charge of private place or small fruit ranch, excellent references. Phone or address E. L. FROST, London Hotel, Pasadena.

WANTED—YOUNG MAN, AGE 18, JUST from Germany, strong and willing. Wants position to learn trade. Automobile business preferred. Address 2324½ W. 41ST ST.

WANTED—GARDENER, SWEDISH, WITH long experience in landscape, lawn, ornamental, etc., wishes situation, best references. Address B, box 126, TIMES OFFICE.

WANTED—YOUNG MAN, HIGH SCHOOL graduate, wants position as office assistant or learn banking. References. Address BOX 476, Y.M.C.A.

WANTED—BY MARRIED MAN, CHARGE of fruit ranch, good live worker and long experience. Call or write 2414 LOOSMORE ST., city.

WANTED—EMPLOYMENT FOR EVENings after 6, by steady, intelligent married man. Address D, box 176, TIMES OFFICE.

WANTED—STEVE BORDAS DOES JANitor and garden work, caring for lawns by hour or contract. 1825 OAK ST. Phone West 264.

WANTED — SITUATION; PHOTOGRAPHer, operator retoucher and all-around man. Salary $15. Address D, box 239, TIMES BRANCH OFFICE.

WANTED—YOUNG MAN WITH EXPERIence, wants position as assistant to physician or specialist. Address D, box 111, TIMES OFFICE.

WANTED—MAN WISHES POSITION IN garage or auto salesroom. Address D, box 275, TIMES OFFICE.

WANTED—WORK ON FRUIT AND poultry ranch by sober, industrious man. Address D, box 104, TIMES OFFICE.

WANTED — BY GERMAN, GOOD GARDener and houseman, would like to have position on private place. Address C., 217 SANTA MONICA.

WANTED — SITUATION, BY JAPANESE who speaks good English; either family or business firm. Address Z, box 227, TIMES OFFICE.

WANTED — POSITION AS CHAUFFEUR. Japanese, experience for many years, careful driver. Best references. MIYAHARA, 755 S. Olive st. F6252.

WANTED—POSITION BY MAN, MARRIED, milker, as working foreman in a dairy. 19 years' experience. U. GRANDI, Broadway 1810. 818 N. Hill st., Los Angeles.

WANTED—ACTIVE RELIABLE HUSTLER, married, highest references, will prove my worth at anything; honest. Address A, box 292, TIMES OFFICE.

WANTED—YOUNG JAPANESE SCHOOL boy, cook, wants position of light work, Pasadena, Hollywood, Long Beach or other place. Address B, box 184, TIMES OFFICE.

WANTED — YOUNG MARRIED MAN DEsires position as stationary gas engineer, 4 years' experience, or what have you. Address Apt. 3, 1126 MIGNONETTE ST., City.

WANTED—POSITION AS DRIVER OF AUTO truck; local references; experienced. Address Box 73, TIMES OFFICE, Pasadena.

WANTED—
Situations, Male.

WANTED—BY YOUNG MAN WITH CHARacter, good health, good education, refinement, experience as solicitor, small stenographic experience, insight into reality, also 8 years resident; light stenographic and general work in small realty office, will accept this at very low salary, for experience; if not, clerical or outside position at moderate beginning money. Address A, box 292, TIMES BRANCH OFFICE.

WANTED—CHAUFFEUR WHO IS A CAREful driver and reliable in every respect desires a good position. Satisfactory references as to character, etc., can be furnished. Telephone, Monday, F4858, or address F. J. C., 108 Wright & Callender Bldg.

WANTED — GOOD HOME IN COUNTRY, near Los Angeles, for bright young man, where he can have time to study evenings. Care of cvhickens, horses, etc. Small pay, if surroundings are good. Call 220 AMERICAN BANK BLDG. Home Phone A3388.

WANTED—FIRST-CLASS GASOLINE ENgineer wants job, 30 years' experience, stationary or traction; caterpillar preferred, do all repairing; mechanic, not afraid of long hours. Address A, box 254, TIMES BRANCH OFFICE.

WANTED — GARDENER, MIDDLE AGED, sober, willing to work small wages at present, young man, fair education, would like store or office or other light work. Father, middle age, ambitious, light employment any kind; janitor or helper in store, hotel, laundry, factory, etc. Make us an offer. Address A, box 288, TIMES BRANCH OFFICE.

WANTED — EXPERT BOOKKEEPER AND all around office man (not a mere ledger clerk,) with gilt-edge reference, desires charge for better position. Address D, box 261, TIMES OFFICE.

WANTED—POSITION BY SWEDISH CHAUFfeur, married, at present disengaged, for seven years chauffeur to private families in Los Angeles. Address G. P. JOHNSON, 740 Maltman ave., Clay.

WANTED — RELIABLE, INDUSTRIOUS young man wants place to work for room and board, mornings, evenings and Saturdays, while attending Los Angeles Business College. Highly recommended candidate. Phone MANAGER, Main 5980. F6700.

WANTED — NATUROPATHIC PHYSICIAN and Swedish masseur of wide experience wishes to attend party in poor health, who will appreciate ethical treatment. Address "RESULT," D, box 90, TIMES OFFICE.

WANTED — COLORED MAN WISHES steady position with family, in city or suburb, where he will have care of automobile. Willing to give additional care to lawn or housework. Address B, box 276, TIMES BRANCH OFFICE.

WANTED—POSITION FOR 4 HOURS A day, or 3 days a week, spare time, after attending to my own personal affairs. 20 years' experience along commercial lines. Address A, box 255, TIMES BRANCH OFFICE.

WANTED—POSITION, BY COMPETENT married man as superintendent or master mechanic for manufacturing or building concern. Best of references. Address A, box 200, TIMES OFFICE.

WANTED—RELIABLE MAN WANTS POSItion as delivery man, 12 years' experience, knows city; references; will put on auto truck, contract or salary. Address B, box 253, TIMES BRANCH OFFICE.

WANTED—PLACE ON RANCH, NEAR LOS Angeles, for young man of 18, care of lawns, chickens and horse; good home wanted. Call 220 AMERICAN BANK BLDG. Home Phone A2388.

WANTED — BY A SOBER, INDUSTRIOUS man work on a farm or orchard, good hand with horses and knows how to cultivate and irrigate trees; wages moderate. Address B, box 290, TIMES BRANCH OFFICE.

WANTED—COLORED MAN WANTS POSItion chauffeur, private family; do own repair work; best of references. Address B, box 3, TIMES OFFICE.

WANTED—YOUNG MAN, 22, JUST FINished course in stenography, wishes beginner's position. Address D, box 12, TIMES OFFICE.

WANTED—POSITION AS GARDENER IN or out of town by a steady and sober man, also to take care of horses and live stock. Three years in last place. Address A, box 267, TIMES BRANCH OFFICE.

WANTED—MAN, AGED 29, FROM ENGland, seeks position, any capacity, shorthand and knowledge typewriting, quick at figures. E. S., 227 N. Union ave.

WANTED — SITUATION BY GARDENER who knows his business. First class California references; experienced in drawing plans, and laying out grounds. Address P. O. box 51, HOLLYWOOD.

WANTED — REGISTERED DRUGGIST, 12 years' experience, city or country, moderate salary; references or security; do not drink or gamble. Address D, box 239, TIMES OFFICE.

WANTED — JAPANESE CENTRAL EMployment Agency; all kinds of Japanese help promptly furnished; house and window cleaning department. Phone MAIN 2994, F2925. 124½ E. THIRD ST.

WANTED—SITUATION AS CHAUFFEUR by reliable Japanese boy; has experience for many years to drive any kind car and repairing; with best references. GEORG, 353 S. Flower st. Phone A5132.

WANTED—YOUNG MAN OF ABILITY AND neat appearance, would like position as demonstrator or act as salesman in some automobile concern. Address C, box 155, TIMES OFFICE.

WANTED—EXPERIENCED BOOK-KEEPER can take full charge and can rapid on the typewriter; A-1 references; salary reasonable to start. Address C, box 17, TIMES OFFICE.

WANTED—STENOGRAPHER, GREAT DEAL outside selling. Highest local references; age 30; salary and commission. Prefer small company. Address B, box 349, TIMES OFFICE.

WANTED — HAVE YOUR CARPENTER work, repairing and painting done by a reliable man; all work guaranteed. Call up between 8 a.m. and 5 p.m. BROADWAY 1469 or A1921.

WANTED — JAPANESE FIRST CLASS laundryman, desires situation, city or country. Will do garden or housework. GEORGE'S EMPLOYMENT OFFICE, Main 8042, 64233, 940 Hill.

WANTED — UNIVERSITY STUDENT DEsires employment in private home or apartment house to make expenses. Industrious and willing. Address H. M. SARKISIAN, 830 W. 2nd st.

WANTED—GARDENER, WITH PRACTICAL knowledge of the profession in all its branches; best references. Address B, box 251, TIMES BRANCH OFFICE.

WANTED—POSITION BY RELIABLE JAPanese chauffeur, year's experience, drive any car and repair; with best references. YAMA, Phone A2413.

WANTED—BY FIRST-CLASS MINER, POsition as foreman. Address C. W. BROWNING, 2329½ N. Broadway.

WANTED — CARPENTER WANTS WORK, plenty of tools and experience. Address B, box 301, TIMES OFFICE.

WANTED—PAINTING, TINTING AND VARnishing by first-class mechanic, day or contract. F5751.

WANTED—HANDY MAN WISHES LIGHT work around country place. Address B, box 69, TIMES OFFICE.

WANTED — SITUATION, BY AMERICAN, age 27, in private place or club, as caretaker. Address B, box 3, TIMES OFFICE.

WANTED — LEAKY ROOFS TO REPAIR. Don't wait until it rains and your plaster drops off. Do it now. I repair all kinds roofs. BURKHART THE ROOFER, phone 61263.

WANTED—SITUATION, BY YOUNG CIVIL engineer; can also handle automobile. Call up MAIN 7994; if not in, leave name and address.

WANTED — CHAUFFEUR WANTS POSItion, city or country, can do own repairs; give best of references. Address A, box 208, TIMES BRANCH OFFICE.

WANTED — CHAUFFEUR, JAPANESE, years' experience, careful driver, position city or country. MATSU, Phone Main 1672.

WANTED — A MIDDLE AGED MAN WISHes work for 5 to 8 hours daily. Address A, box 266, TIMES OFFICE.

WANTED—NEED ANY JAPANESE HELP? Call or write.
SUMI'S JAPANESE EMP. CO.,
166 San Pedro st. Main 2634; A4121.

WANTED — CHINESE WISHES A POSItion as school boy. LEE, 211 Marchessault st.

WANTED—PAINTING, TINTING AND PAper hanging; good work, reasonable price. M. BERGMAN, 1143 E. Vernon. South 8527.

WANTED — FOR FIRST CLASS BRICK mason, day job. Phone VERMONT 2230.

WANTED—FOR PLAIN AND ORNAMENTal cement work, Phone VERMONT 2230.

WANTED—HAVE YOUR ROOFS REPAIRED now. I repair all kinds. PHONE 61263.

WANTED—JAPANESE HIGH SCHOOL BOY wants situation. NAKA, 209 S. Savannah st.

WANTED—PLUMBER WANTS JOB. CALL BOYLE 81.

WANTED—
Situations, Female.

WANTED — POSITION AS MANAGER for apartment house. Best city reference. Address A, box 177, TIMES OFFICE.

WANTED—A CAPABLE, EXPERIENCED lady will act as chaperon or companion or care for invalid. Good reader. PHONE 54317.

WANTED—CAPABLE WOMAN WANTS TO run rooming-house or apartments. Address V, box 218, TIMES BRANCH OFFICE.

WANTED — YOUNG JAPANESE GIRL wants housework or cooking. Address A, box 213, TIMES BRANCH OFFICE.

WANTED—
Situations, Female.

WANTED—A RESPECTABLE MOTHER AND daughter desire a position as manager of an apartment house, hotel or rooming house. Can furnish best of references from last place employed. MRS. J. DECKER, 1138 South Alvarado st. Phones: Wilshire 514, or 54476.

WANTED — YOUNG LADY EMPLOYED wishes to exchange light services morning and evening for room, board and car fare. Private family only. References exchanged. Address B, box 213, TIMES BRANCH OFFICE.

WANTED—A MIDDLE-AGED LADY OF EDucation and refinement would like a situation as companion to a semi-invalid or aged person, or would consider a position as managing housekeeper in private family or hotel; accustomed to managing help; best of references furnished. PHONE 54646.

WANTED — POSITION, BY A THOROughly experienced housekeeper for rooming house. Can take full charge if necessary, or will do chamber work; one who is not afraid of work. Please call or write C. M. MacLEOD, 606 Court st.

WANTED — EASTERN YOUNG WOMAN would serve as housekeeper and companion to lady who is alone or will work in nice family. Good cook, excellent manager, cheerful, willing and obliging, salary, $40. Address B, box 344, TIMES OFFICE.

WANTED—YOUNG MOTHER WOULD TAKE orders for hand embroidery, private people or dressmakers, white, French, oriental or dressmaking embroidery and braiding, design drawing to suit customers. Address B, box 255, TIMES BRANCH OFFICE.

WANTED — A GOOD, KIND AND RELIAble young Englishwoman wishes position as housekeeper; adaptable with invalids or children; well recommended; no objection to going out of city. Write F. W., box 625, Santa Monica.

WANTED—YOUNG WIDOW WANTS POSItion where she can have her two children with her, management of apartment or rooming-house preferred. No triflers need answer. Best of references. Address B., box 290, TIMES BRANCH OFFICE.

WANTED—SITUATION. WILL GIVE FOUR hours' work daily for room and board; am middle-aged, excellent cook and good housekeeper; must have comfortable room and pleasant surroundings; no objection to country; none but refined people need reply. Address C, box 127, TIMES OFFICE.

WANTED CULTURED YOUNG LADY reads to convalescents by the hour, also gives series of classical, psychological research readings. Call mornings, Main 3607, 344 S. HOPE ST.

WANTED—BY NEAT, REFINED, EXPERIenced housekeeper, plain cook, engagement by Sept. 20, to take charge of home for refined people. Thoroughly trustworthy and capable; no objection to care LONG BEACH BRANCH TIMES OFFICE.

WANTED—CAPABLE WIDOW WISHES THE management of hotel, rooming or apartment house in city or at beach, very reasonable terms. Address D, box 240, TIMES BRANCH OFFICE.

WANTED — A WELL-EDUCATED WOMAN of 40 wishes a place as companion (no housework,) or as teacher in private family; no objection to traveling. Address MRS. D. M. D., box 24, TIMES OFFICE.

WANTED—LADIES TO KNOW THAT "IT" FINE NEEDLEWORK DONE, SHOP," 413 W. 31st st., is prepared to do all kinds of fine embroidery and sewing. Make a specialty of bead purses and mending.

WANTED—BY A MIDDLE-AGED WIDOW lady, with daughter, aged 13 years, attending school, a position as housekeeper or any place of trust. Address B, box 264, TIMES BRANCH OFFICE.

WANTED—GOOD HOME NEAR HOLLYwood High School, for 17 year old girl to assist with housework and go to school. Address B, box 254, TIMES BRANCH OFFICE.

WANTED—REFINED, RELIABLE, MIDdle-aged woman wants position as working housekeeper in rooming house or small hotel; capable, taking entire charge and renting rooms. Phone WEST 4162.

WANTED—REFINED WOMAN, GOOD COOK and housekeeper, wants position in small family where she will be treated with consideration. Address A, box 272, TIMES OFFICE.

WANTED—STENOGRAPHER WITH TWO years' experience desires position, or work by the day or hour after Sept. 10. Spanish or literary dictation. Address D, box 8, TIMES OFFICE.

WANTED—PRACTICAL NURSE (MIDDLEaged woman) desires position as companion, nurse to semi-invalid or elderly person; will leave city. Address A, box 194, TIMES OFFICE.

WANTED—LADY, REFINED, BUSINESS ability, like position as manager of apartment house; A-1 housekeeper. Can obtain several families to occupy apartments. PHONE 71902.

WANTED—A RESPECTABLE LADY, 28 years of age, with little girl, 7 years old, would like position as housekeeper for gentleman or elderly couple; reference. Phone BOYLE 1487.

WANTED—THOROUGHLY CAPABLE WOMan wants position in club, ranch, oilfields, or boarding house, $50 and up, references. Box 422, Santa Monica.

WANTED — LADY OF EXPERIENCE would chaperone several young people to eastern schools. Address B, box 227, TIMES BRANCH OFFICE.

WANTED—POSITION AS HOUSEKEEPer in widower's home by middle aged lady; no objection to children. Address C, box 28, TIMES OFFICE.

WANTED—NEAT COLORED GIRL WISHES place at general housework; won't mind going city; wages $20 or $25. Phone MAIN 9091.

WANTED—BY REFINED, EDUCATED practical nurse, given treatments in electricity for several years; position of nursing in Arizona or Nevada, or assist physician in office. Address A, box 113, TIMES OFFICE.

WANTED — PROFESSIONAL NURSE, GOing East, wishes care of invalid lady or old person, for transportation; best of references. MAIN 2582, A1661.

WANTED—LADY DESIRES POSITION AS bookkeeper; had a number of years' experience for a first-class house; can furnish good reference. Address A, box 310, TIMES OFFICE.

WANTED — POSITION, BY STENOGRApher; eastern and local experience; some knowledge of book-keeping. City reference. Address Z, box 210, TIMES BRANCH OFFICE.

WANTED—YOUNG LADY WITH EXPERIence in physician's office, wants position. State salary and hours. Address Z, box 182, TIMES OFFICE.

WANTED—BY YOUNG LADY WITH OFfice experience, chance to learn real estate business in well organized office. Address A, box 114, TIMES OFFICE.

WANTED—MIDDLE AGED GERMAN WOMan wants plain cooking and light housework, reasonable wages. 1018 E. 7TH ST. Room 20.

WANTED—UP-TO-DATE DRESSMAKER, first-class fitter, wants few more appointments by the day $2; answer by phone Sunday or evenings. WILSHIRE 3222.

WANTED—YOUNG LADY WITH LITTLE girl desires position as housekeeper with elderly couple preferred. Address B, box 355, TIMES OFFICE.

WANTED—POSITION AS HOUSEKEEPER for 2 or more men, capable, thorough manager No. 1 cook. Address D box 226 TIMES BRANCH OFFICE.

WANTED—FIRST-CLASS AMERICAN, PRIvate family cook, would do some house work local references, wages $40 or $45. PHONE 56749.

WANTED—AN ACTIVE BUSINESS WOMan wishes to take charge of apartment house or position of trust. Address A. H., box 89, TIMES OFFICE.

WANTED—LADY PIANO PLAYER WISHES position in town or out. MRS. H. Home phone A5684, or address D, box 88, TIMES OFFICE.

WANTED—AT RIVERSIDE, PLAINLY FURnished room reasonable; also some light employment. Address D, box 106, TIMES OFFICE.

WANTED—CAPABLE STENOGRAPHER DEsires specifications, reports, etc., to copy at home; will call for work; reasonable rates. Address D, box 78, TIMES OFFICE.

WANTED—SEAMSTRESS, NEAT AND CAPable, desires work at home or in families. F5183.

WANTED—DRESSMAKING IN FAMILIES by good dressmaker, special attention to fines. 22 PHONE 22284.

WANTED—YOUNG LADY WANTS SEWING by day, experienced. Phone MISS WALKER, 52871.

WANTED—MANAGEMENT OF APARTment house, salary or commission; best of references. Address B, box 213, TIMES OFFICE.

WANTED—DAY WORK BY FIRST-CLASS laundress. Phone 31784. Address 1029 26TH PLACE.

WANTED—POSITION AS COMPANION TO elderly lady, willing to do light duties. R. F. D. No. 2, box 36, GARDENA.

WANTED—MIDDLE-AGED WOMAN, POSItion as housekeeper, small family, at once. Address A, box 115, TIMES OFFICE.

WANTED — JAPANESE WOMAN WANTS position as cook in small family; has good experience. CALL A3575.

WANTED—BY A RELIABLE DRESSMAKER sewing by the day, good work guaranteed, city references. Phones—A2969, MAIN 7435.

WANTED — POSITION, BY YOUNG LADY pianist, experienced in orchestra and vocal work. Address C, box 146, TIMES OFFICE.

WANTED—
Situations, Female.

WANTED—EXPERIENCED DRESSMAKER and ladies' tailoress wishes work in families by the day; remodeling and refitting a specialty. Call 744 S. GRAND AVE., Broadway 5518.

WANTED—EASTERN LADY OF REFINEment, first-class housekeeper, fine pianist, wishes position as managing housekeeper in rooming house or widower's home. MRS. B., Home phone A5634 ,or address D, box 53, TIMES OFFICE.

WANTED—POSITION AS MANAGING AND working housekeeper for large apartment house, thoroughly capable; can give bond if necessary. Address D, box 234, TIMES BRANCH OFFICE.

WANTED — AMERICAN YOUNG WOMAN wants position as housekeeper in gentleman's home where there is a child, good manager, competent to take full charge, good cook. Address D, box 117, TIMES OFFICE.

WANTED—EASTERN COLORED WOMAN wishes position as general housemaid for couple, willing to do entire work, neat, good cook, and economical. No children. SOUTH 4674.

WANTED—BY MIDDLE-AGED CAPABLE woman, position in first-class apartment-house, (or apartment and some salary. Address A, box 164, TIMES OFFICE.

WANTED— HELPER, A FINE DARNER and mender, desires engagements, 75c and car fare. Address MRS. BROWNE, 1132 E. Washington.

WANTED—POSITIONS BY TWO ENGLISHSpanish stenographers, also capable of translating; best of references. Address B, box 204, TIMES BRANCH OFFICE.

WANTED—EXPERIENCED NURSE WISHES position as housekeeper for invalid. Address R, box Care LONG BEACH BRANCH OFFICE, THE TIMES.

WANTED — EXPERIENCED PRACTICAL nurse wants work at once; best of references. Phone Broadway 2541 or 35792. Confinement cases a specialty. Address 1340 S. Hope. LIDA EVEEMAN.

WANTED—IN REFINED FAMILY, A TEMporary home for girl of 14, who can attend Hollywood or Polytechnic High School. Address 1014 MIGNONETTE ST.

WANTED—COLORED WOMAN WISHES sewing by day, men's shirts, children's clothes, tailored waists a specialty; quick and neat. SOUTH 4674.

WANTED—POSITION IN PRIVATE SCHOOL as teacher by cultured, talented French lady. Small salary to start. References. Address D, box 7, TIMES OFFICE.

WANTED—BY EXPERIENCED YOUNG woman, of culture and refinement, position as companion or as nurse for child. Salary expected $40. 686 WILSHIRE PLACE.

WANTED—BY BUSINESS WIDOW LADY as manager or working housekeeper in apartment, rooming or boarding-house. Address C, box 72, TIMES OFFICE.

WANTED — REFINED, MIDDLE-AGED woman going east would act as companion, nurse or care for children. Address A, box 239, TIMES OFFICE.

WANTED—BY REFINED MIDDLE aged lady, position as nurse or governess, in cultured family. Phone WILSHIRE 1893; HOME 54130.

WANTED — MIDDLE-AGED EASTERN lady, competent and refined, desires position as companion or attendant to semi-invalid. Phone A1231 forenoons.

WANTED—POSITION. AN GOOD ALLaround light housekeeping for couple or one for room, board and small salary; best references. A2830, Monday.

WANTED — TWO COMPETENT GIRLS want positions together as cook and second girl; private family; no washing. Address 2514 PENNSYLVANIA AVE.

WANTED—WIDOW WITH GIRL 12 YEARS of age wants position as housekeeper in or near Los Angeles. Address 1014 MIGNONETTE STREET.

WANTED — COMPETENT, EXPERIENCED stenographer wants work immediately, temporary or permanent. Address A, box 158, TIMES BRANCH OFFICE.

WANT

Classified Liners.

WANTED— Situations, Male and Female.

WANTED— We are constantly qualifying men and women for responsible positions; you need competent stenographers or book-keeping help, apply to us; free. LOS ANGELES BUSINESS COLLEGE, northeast cor. 9th and Hope. F2198. Main 8536.

WANTED — MAN, WIFE AND SON (where would like position on ranch; can work general ranch work; wife can do housework, for boy and self; board; would pay difference with wages. Call F4183.

WANTED — A MARRIED COUPLE (years old, with experience) to take charge of an apartment house; less than $75 per month and board to commence with. Address B, box [illegible] OFFICE.

WANTED—BY RELIABLE MAN (an employment as janitor and chauffeur; will take full charge of an automobile for owner. Address B, box [illegible] FICE.

WANTED — JAPANESE COUPLE (situation as housework, wife to wash and all-round work, by day or week. Address B, box 241, TIMES BRANCH OFFICE.

WANTED—PLACE ON RANCH BY (vate home by man and wife. Address A1288.

WANTED — MAN AND WIFE WISH (uation, gardening, general work, etc.; few; wife excellent cook; references. A, box 1, TIMES BRANCH OFFICE.

WANTED—FOREMAN AND WIFE (position on fruit ranch; no children; best references. Address G, box [illegible] No. 12 N. Fourth.

WANTED—BY EXPERIENCED (couple, position as cook and waitress; arrivals; English, not afraid of work; after Sunday, BROADWAY 2371.

WANTED— Work by the Day.

WANTED — COLORED WOMAN (regular work by day; experienced in (or French laundry work; self home, a specialty. EAST 140.

WANTED — FIRST-CLASS (laundress wishes a few more (sunny yard; strictly handwork.

WANTED—GOOD LAUNDRESS WANTS (work. Call Sunday or any week (WILSHIRE 2124.

WANTED — COLORED WOMAN (day's work, washing or house (MAIN 8601.

WANTED—ORDERS FOR HELP (day. JAPANESE EAGLE EMP. (A3573, Main 8216.

WANTED—WASHING AND IRON (house cleaning by the day. 8502.

WANTED—DAY'S WORK BY (laundress. Phone SOUTH 888.

WANTED — DAY'S WORK BY (woman. Phone SOUTH 888.

WANTED— Agents, Solicitors.

WANTED—PERMANENT POSITION (for experienced salesman; agents (retailers in California. Prefer one (cialty experience, although ability (work main requirements. Position (and worth $2000 annually set by (L. A. BOX 529, CHICAGO.

WANTED—START IN BUSINESS (ad as agent. Am now a big (I'll start you. Men of ability (open branch offices. Write (housework, for boy and (board; would pay difference with (light; near school with (Call F4183.

WANTED — A MARRIED COUP (years old, with experience) to (take charge of an apartment house; (than $75 per month and board; to (mence with. Address B, box [illegible] FICE.

WANTED—BY RELIABLE MAN (employment as janitor and chauffeur; will take full charge of an automobile for owner. Address B, box [illegible] FICE.

WANTED — JAPANESE COUPLE (situation as housework, wife to wash (den and all-round work, by day or week. Address B, box 241, TIMES BRANCH (FICE.

WANTED—PLACE ON RANCH BY (vate home by man and wife. Address (A1288.

WANTED — MAN AND WIFE WISH (uation, gardening, general work, etc.; few; wife excellent cook; references. A, box 1, TIMES BRANCH OFFICE.

WANTED—FOREMAN AND WIFE (position on fruit ranch; no children; best references. Address G, box [illegible] No. 12 N. Fourth.

WANTED—BY EXPERIENCED (couple, position as cook and waitress; arrivals; English, not afraid of work; after Sunday, BROADWAY 2371.

WANTED— Work by the Day.

WANTED — COLORED WOMAN (regular work by day; experienced in (or French laundry work; self home, a specialty. EAST 140.

WANTED — FIRST-CLASS (laundress wishes a few more (sunny yard; strictly handwork.

WANTED—GOOD LAUNDRESS WANTS (work. Call Sunday or any week (WILSHIRE 2124.

WANTED — COLORED WOMAN (day's work, washing or house (MAIN 8601.

WANTED—ORDERS FOR HELP (day. JAPANESE EAGLE EMP. (A3573, Main 8216.

WANTED—WASHING AND IRON (house cleaning by the day. 8502.

WANTED—DAY'S WORK BY (laundress. Phone SOUTH 888.

WANTED — DAY'S WORK BY (woman. Phone SOUTH 888.

WANTED— Agents, Solicitors.

WANTED—AGENTS—STOP RIGHT HERE. Something new, $45 to $90 a week; sells on sight, 100 per cent. profit. No charge for territory. New automatic razor sharpener; absolutely guaranteed for life. Benedict, Allan., placed over 400 machines in three months; Nicodemus, Pa., netted $547 in May and June. Only device that hones and sharpens any razor, old style or safety. Phenomenal money maker. Men everywhere are excited over the mysterious accuracy and perfection of this little machine. Write today for full details, free. We want 1000 agents in exclusive territory at once. Address THE NEVER FAIL CO., 1440 Colton Bldg., Toledo, O.

WANTED—$10 A DAY EASY, MANY MAKE (double as agent for the Duplexo Vacuum Cleaner. The only perfect hand machine made; Double suction, weighs only 6 lbs., cleans carpets, floors, curtains, furniture, a wonder. Can't get out of order; a child can work it. Surprisingly low price, big profits, high class easy business. One machine free to working agents. Write quick for territory, terms and our great offer. DUPLEXO CO., 97 South 54th st., Brooklyn, N. Y.

WANTED—MIDDLE-AGED MEN AND WOMEN preferred as representatives. No get rich quick scheme, but good steady income, increasing yearly, with but little work. Proof of others' success furnished. Want representatives throughout Southern California. Experienced agents and solicitors as well as others will make no mistake by writing at once for full particulars and territory rights. H. H. DINGMAN, box 642, Station C, Los Angeles.

WANTED—FOR PERMANENT POSITION, specialty salesman who can earn $4000 to $5000 monthly without exploding; Casey, 23 years old, has made over $1100 since June 1st; best specialty on market today; heavily advertised line for all classes of retailers; holiday season just opening; best time of year. Highly rated firm. G, box 889, CHICAGO.

WANTED — SALESMEN OF ABILITY TO represent the PACIFIC MUTUAL LIFE. Assets over $25,000,000. All forms of LIFE, ACCIDENT AND HEALTH INSURANCE, combined in one policy. Right party can secure liberal contract guaranteeing life income. See or address J. N. RUSSELL, Gen. Home Office Building, Sixth and Olive sts., 10 to 12 a. m.

WANTED—THE CURRENT LITERATURE Publishing Co. has purchased from the Century Company all the stock of their general line authors, Hugo, Dumas, Dickens, Scott, Eliot, Balzac, Irving, etc. We want several more successful solicitors, to handle our new combinations with our popular magazine. This is a high-class proposition. CURRENT LITERATURE PUB. CO., 703 Grosse Bldg.

WANTED—TRAVELING SALESMEN, EXperienced in working small towns on and off the railroads. Our line consists of punch boards, glassware, jewelry and novelties; exclusive territory. Men with the above qualifications write us for offer and interview. IMPERIAL CHINA AND GLASS CO., 634 Granite Bldg., St. Louis, Mo.

WANTED—40% PER CENT. PROFIT. GLIDING CASTERS—NEW. No rollers. Won't scratch floors. Homes buy 6 to 40 sets. Hotels, 40 to 400. Cost 9c; sell 30c to 25c. Noiseless. Anyone can attach. Save carpets and furniture. Exclusive territory. Samples 4c. EVERORIT CASTER CO., Dept. 73, 20 Warren St., New York.

WANTED—EARN $50 WEEKLY SELLING collection cabinets to merchants. Write for free samples. SAYERS CO., 625 Laclede Bldg., St. Louis, Mo.

WANTED — SALESMAN WITH GOOD (proposition. Write for particulars to ALEXANDER SINGER, box 63, Lehigh, Okla.

WANTED — LADY DEMONSTRATORS, SOLicitors and trained nurses, at once. Room 22, ROSSLYN HOTEL.

WANTED—AGENTS: SEE IMPROVED 1913 model Imperial Self-Heating Flat Iron. Steady work, good pay. 1135½ S. SPRING ST.

WANTED — MORGAN MANUFACTURING company, Kansas City, Mo., will employ every agent reading this ad. Write today, exceptional opportunity.

WANTED — SALESMEN TO AID US IN supplying the brisk demand for nursery stock. Address CAPITAL CITY NURSERY CO., Salem, Oregon.

WANTED—I MADE $50,000 IN FIVE YEARS with a small mail order business; began with $5. Send for free booklet. Tells how. BEACOCK, 5089, Lockport, N. Y.

WANTED—DON'T ACCEPT AN AGENCY until you get my samples and particulars. Money-makers. Address SAYMAN, 320 Seyman Bldg., St. Louis, Mo.

WANTED—HAVE BEST-SELLING ARTICLE on the market. $6 to $10 a day commissions. Call for MR. CONDIT, 610 S. Hill.

WANTED— Partners.

WANTED—RELIABLE LADY TO ENGAGE in and advance some capital in money-making proposition that will bear right investigation. Address B, box 257, TIMES BRANCH OFFICE.

WANTED—PARTNER—A MAN WITH $6,000 to finance a real estate deal that will net him $20,000. I want a man with the best o freeforness and one that means business. Address B, box 143, TIMES OFFICE.

WANTED—PARTNER WITH $300 TO BUY half interest in money-making invention. Communicate with inventor. Address B, box 186, TIMES OFFICE.

WANTED — PARTNER IN IRRIGATION system, U. S. Patent. Can't handle myself. $2000 required. Call for full particulars. Main 229. HARDISON & OBERLANDER, 605 Union Oil Bldg.

WANTED—PARTNER, HAVE LEASE IN fine location for restaurant. Want good energetic man with small amount of money. PHONE A6598, Main 3862.

WANTED—PARTNER WITH SMALL CAPital to take half interest in good business. Call at residence. 1824 S. BONNIE BRAE.

WANTED—PARTNER WITH $50,000 CASH. Will make $25,000 each in two years and money back. Best real estate security for the $50,000. Profits in ninety days. Address C, box 163, TIMES OFFICE.

WANTED—PARTNER FOR REAL ESTATE and business chance office. Doing good business. $150. WEST VIRGINIA CO., 516 S. Hill.

WANTED—DRESSMAKER AS PARTNER by dressmaker from East. No capital required. Address C, box 177, TIMES OFFICE.

WANTED — LEGITIMATE ROAD TO EASY street for young man who can invest $150 with services, eastern hustler preferred; give age, references and phone. Address B, box 74, TIMES OFFICE.

WANTED—A PARTNER WITH $2000 TO act as treasurer at good salary with big theatrical proposition. Address B.B., box 249, TIMES BRANCH OFFICE.

WANTED—A PARTNER WITH $1500 TO act as treasurer with theatrical proposition. This will bear inspection. Address 431, BYRNE BLDG.

WANTED—PARTNER IN A FIRST-CLASS real estate and business chance office; small capital required. 502 BRYSON BLDG., 2nd and Spring.

WANTED—PARTNER WHO CAN FINANCE land and irrigation project; land under water, costs $15 an acre, $160,000 profit first year. Address B, box 281, TIMES BRANCH OFFICE.

WANTED—$200 BUYS ONE-HALF INTEREST with a man who has had 10 years' experience in well-established inside and outside business; experience not necessary. See SPANGULAR, 206 Mercantile place.

WANTED—TO BUILD AND SELL OR RENT small bungalows, 12 to 18 per cent.; lady preferred. Reference given. Partner to handle her own money. Address A, box 285, TIMES BRANCH OFFICE.

WANTED—MAN TO GO EQUAL SHARES with me in lobster fishing; this season; must have small amount to start with. See me today at 2304½ SOUTH SPRING. Room ten.

WANTED—YOUNG MAN AS PARTNER IN good established business that will pay $200 or more monthly; $500 investment required. References required. A4790. 617 LISSNER BLDG., 534 South Spring st., call Tuesday.

WANTED—EXPERIENCED REAL ESTATE man to share ¼ of office in one of the best office buildings in city, everything furnished or might sell half interest to right party. Address B, box 145, TIMES OFFICE.

WANTED—MY BUSINESS IS RAPIDLY increasing so require the services of a good man with $150 to invest. Apply 321 GROSSE BLDG.

WANTED—PARTNER, FIRST-CLASS OLD established business, clearing net over $250 monthly. Particulars, 355 S. BROADWAY, Room 202.

WANTED — PARTNER WHO CAN INVEST $3500 cash in large apartment house close in. Value $9000. I have the balance. Call Room 2, 6714 S. BROADWAY.

WANTED—SENSIBLE MAN WITH $400 OR $500 who can run gasoline engine, good salary and fine opportunity. Phone SOUTH 1639.

WANTED—PARTY WITH $1000 TO JOIN land syndicate. Address D, box 14, TIMES OFFICE.

WANTED—PARTY WITH $10,000 AND SERVices to enter the best land proposition in the West. Address D, box 65, TIMES OFFICE.

WANTED—MAN TO JOIN ME IN ROOMing house, have good security, only few hundred dollars required; references exchanged. No agents. Phone 41961.

WANTED—PARTNER WITH $2500 FOR rooming house of 70 rooms and one storeroom, all rented, downtown. Address D, box 62, TIMES OFFICE.

WANTED— To Rent.

WANTED—

Let us show you how quick we can rent your house for you. We have customers waiting for houses from five to nine rooms. We charge nothing for listing, and if your house is in good condition, we can rent it in ten days. SEA BOARD REALTY CO., 601 Exchange Bldg., 3rd and Hill.

WANTED—MOVING PICTURE LOCATION, building, 60x80, to rent 500 to 600. Will consider new or remodeled building and take 5 to 10 years' lease and pay good rental. Must be good location, close-in district. Money ready for business, if you can deliver the goods get busy. LEECH & DENNEE, Main 5578, F4834.

WANTED—TO RENT FROM 10 TO 20 ACRES land in vicinity of Los Angeles, for cash, or would take charge of a larger place on shares for small dairy with plenty of water. T. H. GROUP, Inglewood, R.F.D. Box 476.

WANTED—TO RENT, ABOUT OCTOBER 1, 4 or 5-room, modern bungalow or cottage; up-to-date conveniences; yard; must be clean; preferably new. Address C, box 151, TIMES OFFICE.

WANTED—WE HAVE A CLIENT WISHING to lease a 5 or 6-room bungalow, unfurnished, west or southwest, rent not to exceed $25 per month. See us Monday. CHAS. A. FUNK & CO., 427 Cons. Realty Bldg. A3873.

WANTED—TO RENT, PLEASE LIST; Angelino Heights, houses furnished or unfurnished. Big demand.

E. E. WHEELER, 430 West Sixth street.

WANTED—TO RENT FOR 6 MONTHS OR year, unfurnished, 5 or 6 rooms, story and half or 2-story house, west of Western, near Washington car line. 2 adults. PHONE 24608.

WANTED—TO RENT—FURNISHED HOME of about six rooms, out Eagle Rock or Pasadena way; 4 adults, references, give particulars as to price and exact location; car lines, etc. L. PORTER, 302 S. Bonnie Brae st. 82206.

WANTED — BY TWO RESPONSIBLE adults, by October 1, 4 or 5-room bungalow, west part of city, reasonable rent. Address B, box 167, TIMES OFFICE.

WANTED—UNFURNISHED HOUSE CLOSE in for rooming house, 10 to 20 rooms. PHONE F6616, Apt. 12.

WANTED — LOT 50 TO 150 FEET, COMparatively close in, suitable for furniture store, with or without building; good long lease. REED & HAMMOND, 749 S. Spring.

WANTED—TO RENT — UNFURNISHED house in select neighborhood, suitable for taking a few boarders. Address C, box 167, TIMES OFFICE.

WANTED—TO RENT—FURNISHED, 10 OR eleven room house, near in, where a few select boarders could be taken. Address C, box 168, TIMES OFFICE.

WANTED—TO RENT—5 OR 6-ROOM BUNgalow or cottage, with good garage or barn, located in southwest, or west part of the city. Not too far out. What have you? Address B, box 140, TIMES OFFICE.

WANTED—TO RENT—SIX-ROOM MODERN bungalow on West 9th, 11th or Pico car line. Will lease for one year, $25 per month. Call Monday between 10 and 12. F6175. Main 854.

WANTED— To Rent.

TO RENT BUNGALOWS
IF YOU HAVE BUNGALOW
OR COTTAGE TO RENT,
READ THIS.

Every day we are turning away dozens of persons who want to rent houses. They call for 5 to 7 rooms, unfurnished, at $20 to $40; or furnished at $30 to $60. If you have a good house we can rent it at once.

Our Customers Are Waiting.

List your house where it will be submitted to this big list of renters.

Come in at once; or you can list by phone.

LOS ANGELES INVESTMENT COMPANY,
333-335-337 South Hill st.
60127. Main 2248.

WANTED—TO RENT.

EVERY HOUSE AND FLAT
in the city.
WE GET THE DESIRABLE TENANTS.
YOU GET RESULTS.
OUR FREE RENTAL BULLETIN
Advertises your property.

WRIGHT-CALLENDER-ANDREWS CO.,
403 South Hill st.

WANTED—TO RENT—
Furnished and unfurnished houses.
4 to 7 rooms, $20 to $50.

Have many clients waiting for cottages and bungalows. No listing fee. Regular commission. Our location is central. Better list your property with us. Call or phone rental department, F6603; Main 4197.
PACIFIC HOME BUILDERS,
421 S. Hill st.

WANTED—
A house in the vicinity of the University of Southern California.
This house must be well furnished and contain at least nine rooms.
Will consider between 23th and 28th sts. See me Monday.
G. V. WINNE, 609 So. Hill.
Main 6760. 10777.

WANTED — TO RENT, A FURNISHED house in the suburbs, on car line, with plenty of ground. Must have at least four bedrooms.
Will be here from New York about October 1st. Parties of the highest class, used to good things.
H. G. HOLABIRD & COMPANY,
1106 Union Oil Bldg.
Broadway 1295. F4892.

WANTED — TO RENT; WE HAVE A client who wants to lease a store or loft on Hill, Broadway, Spring or Main, between Second and Eighth, or would consider to buy one if price is right. See YOUNG & SCOTT, with PATTON & LONGLEY CO., 230 So. Hill st.

WANTED—5 OR 6 ROOMS ON SPRING OR Broadway, between 3rd and 9th sts. One must be front room and connected with adjoining. Steady tenant. Light housekeeping privilege. Address B, box 84, TIMES OFFICE.

WANTED—TO RENT, UNFURNISHED 7 TO 9-room modern house or bungalow in southwest or northwest, 3 or more bedrooms, hardwood floors. Must be in good neighborhood, about 20 or 25 minutes out, rent not over $50. PHONE West 3448.

WANTED—TO RENT, BY RESPONSIBLE young married man, furnished residence, including piano, at $15 month. No children. Your property will be carefully protected and cheerfully cared for. Call 600 FROST BLDG., or PHONE A2940. Main 7553.

WANTED — UNFURNISHED MODERN apartment or upper flat, for married couple. No children. Four rooms and bath, with built in bed. Centrally located. Heat and hot water furnished preferred. Permanent. Call HOME PHONE 26220.

WANTED—TO RENT, WE HAVE CLIENTS wanting good bungalow and house, furnished and unfurnished. Send us your list. It with us. YOUNG & SCOTT, with PATTON & LONGLEY CO., 230 So. Hill st. A2218. Main 6278.

WANTED—
We want your houses to rent, furnished or unfurnished. If you want results, try us.
BARTLEY & ROBINSON,
WITH SWANK & LETTON,
323 S. Hill st. Main 3824.
F2824.

WANTED—TO RENT, TWO 5 OR 6-ROOM modern cottages or bungalows, furnished, north of Sherman, by 30x60, for manufacturing months to one year, $30 to $50 per month. A. GLEASON, 518 Grant Bldg. Main 6582.

WANTED—TO RENT A 6-ROOM UNFURnished bungalow, built-in fixtures preferred; 5-cent fare, west of Figueroa, or on 16th st. Call 1395 S. HOPE ST.

WANTED—TO RENT, 1 TO 3 YEARS, 2-story building, 60x150, for manufacturing art goods, just out of city would do. Address C, box 390, TIMES OFFICE.

WANTED—A GOOD APARTMENT PROPerty to $40,000, have client that will pay for same with good ranch lands and cash. SEE A. H. BROWN, F2206. 728-9 Merchants Trust Bldg. M.6547.

WANTED—COUPLE DESIRES APARTMENT or bungalow, 2 to 5 rooms, furnished complete, must be up to date with plenty of ground. Address A, box 197, TIMES OFFICE.

WANTED—TO RENT, BY ELDERLY couple, cottage of 3-4 rooms; good garden. Reasonable rent. Address A, box 246, TIMES BRANCH OFFICE.

WANTED—TO RENT A MODERN UNFURnished 4 to 5-room house, rent must be reasonable. Will be permanent. Adults only. HOLLYWOOD 298.

WANTED—TO RENT LARGE HOUSE WITH grounds, just outside city. Address B, box 178, TIMES OFFICE.

WANTED—TO RENT, UNFURNISHED, 5 or 6-room bungalow, southwest. About $30. Address A, box 174, TIMES OFFICE.

WANTED—DESK ROOM BY PUBLIC AC countant, in exchange for services. Telephone WEST 3478.

WANTED — AN UNFURNISHED 5-ROOM flat in good location. V.C.H. 1619 STAUNTON AVE.

WANTED—DESK ROOM OR OFFICE BY real estate man. Address D, box 137, TIMES OFFICE.

FOR SALE—WE HAVE 90 ACRES RIPE for subdivision in the Industrial district. ROOM 202, 205 S. Hill.

WANTED—DESK ROOM ON GROUND floor for real estate. Address D, box 129, TIMES OFFICE.

WANTED—TO RENT, 9 TO 12-ROOM UNfurnished house, suitable for roomers. Address A, box 175, TIMES OFFICE.

WANTED — TO RENT 2 OR 3-ROOM FLAT, unfurnished, walking distance. Phone MISS WILLIAMS, Main 6854.

WANTED— To Rent.

WANTED — TO RENT, UNFURNISHED room for light housekeeping in private family. PHONE 72385.

WANTED — TO RENT SMALL GARAGE with shop in rear.
THORNE-HILL INV. CO.,
329 Story Bldg. A1884.

WANTED— Rooms.

WANTED—ROOMS FOR HOUSEKEEPING, 3 or 4 rooms with bath and sleeping porch, in private home with use of Sunset and Home telephones, west side, close in, for young business man and wife. Must be first-class. Address D, box 396, TIMES OFFICE.

WANTED — PERMANENTLY, A NICE, small apartment, or housekeeping rooms, within 4 blocks of Bulloch's store, for mother and daughter. State price and location. Address B, box 146, TIMES OFFICE.

WANTED—ROOM IN PRIVATE FAMILY BY mother and daughter, near Polytechnic High, references. PHONE 71868.

WANTED—A GENTLEMAN, NOW LIVING in the city, wants furnished room by the month. Close-in, with modern conveniences. Address D, box 197, TIMES OFFICE.

WANTED—WILL EXCHANGE VIOLIN OR piano lessons for furnished room, walking distance. Address B, box 221, TIMES BRANCH OFFICE.

WANTED—BY GENTLEMAN, FURNISHED room with private bath, close in, on west side. State terms. Address A, box 188, TIMES OFFICE.

WANTED—BY YOUNG WOMAN, SLEEPING room with housekeeping privileges. No invalid. Reasonable. Give phone. Address A, box 326, TIMES OFFICE.

WANTED — BY YOUNG COUPLE SMALL apartment with kitchen, bath and porch, southwest exposure. PHONE 71857, WEST 966.

WANTED— Rooms and Board.

WANTED—A YOUNG AMERICAN GENTLEman wants board and lodging in a private Spanish family of refinement where he can get some practice in Spanish. Answer stating terms, location, etc. Address C, box 67, TIMES OFFICE.

WANTED — REFINED AND CONGENIAL young lady, employed, wishes room and board in private home in Hollywood, where there are no other roomers. A real home is wanted. Address B, box 363, TIMES OFFICE.

WANTED—REFINED LADY WISHES REAsonable board in private Christian Science or New Thought family, or would assist in caring for apartment house. Address C, box 21, TIMES OFFICE.

WANTED—BY A LADY OCCUPIED DURing the day, room and board in a refined home. Price must be reasonable. References. Address B, box 210, TIMES BRANCH OFFICE.

WANTED — EDUCATED YOUNG LADY wants home in well-to-do family, who can introduce her to right people. Address Y, box 219, TIMES BRANCH OFFICE.

WANTED — REFINED ELDERLY LADY would like house in private family. For room and board would assist in light housekeeping. Address C, box 50, TIMES OFFICE.

WANTED—RELIABLE PARTY TO CARE for 4-year-old child and board mother. Mother employed in town. Address A, box 217, TIMES OFFICE.

WANTED—LADY GOING TO BUSINESS daily desires room and board with small private family at moderate price. Address A, box 324, TIMES OFFICE.

WANTED — LADY AND SON, 7 YEARS, want board and room in private family, west or southwest. References exchanged. 908 SCHUH APARTMENTS, 1663 Winfield st.

WANTED—BOARD FOR NICE HEALTHY girl baby, 5 years old, mother working, state terms. Address D, box 134, TIMES OFFICE.

WANTED—ROOM AND BOARD FOR young lady and brother, close in, reasonable. PHONE MAIN 7044.

WANTED—WEST SIDE SLEEPING PORCH for 2 young ladies, employed, one or two meals. West Sixth street or Crown Hill preferred. PHONE Main 7044.

WANTED—HIGH SCHOOL GIRL WANTS room and board in private family in Hollywood. $20 per month. Address A, box 302, TIMES OFFICE.

WANTED—YOUNG LADY TEACHER DEsires quiet, private home in which to board, near Poly if possible. Address B, box 39, TIMES OFFICE.

WANTED — WORKING MOTHER WANTS home for seven months' old baby; cannot pay over $18 a month. MRS. JOHNSON, 73068 or West 3804.

WANTED—GOOD HOME FOR BOY OF 8, near school; mother's care expected; not over $12 per month. Address D, box 11, TIMES OFFICE.

WANTED—ROOM AND BOARD IN PRIvate home by gentleman and son of 8, near school; mother's care; not over $25 month. Address D, box 10, TIMES OFFICE.

WANTED — YOUNG LADY EMPLOYED wants room in private family, convenient to car lines; south or west side preferred. State terms and accommodations. Address B, box 41, TIMES OFFICE.

WANTED—IN HOLLYWOOD, BOARD AND room for two ladies; one employed. Near car line. Reasonable. HOLLYWOOD 211.

WANTED — ROOM AND BOARD ON GARvanzo line for lady teacher. Phone F4234, or address D, box 47, TIMES OFFICE.

WANTED—BY RESPECTABLE YOUNG MAN, room and board in good private home. Address B, box 11, TIMES OFFICE.

WANTED—BOARD AND ROOM BY YOUNG man in exchange for services before and after school hours. MAIN 6747. F4310.

WANTED—ROOMS, WITH BOARD, 833 E. 20TH, block from San Pedro car line.

WANTED— Houses.

WANTED—
6-room home, Highland Park way, $200 down and $30 month, including interest. Address C, box 193, TIMES OFFICE.

WANTED— To Purchase, Real Estate.

WANTED—
5-room bungalow, Wilshire way. Must be modern and up-to-date and also a bargain. See Newberry.
W. O. HUSE COMPANY,
338 South Hill.

WANTED — BY NOVEMBER 1ST, BUNGAlow and lot, Hollywood location, restricted district. Terms, $25 first 12 months and $20 regular rental, including interest and taxes. Address B, box 87, TIMES OFFICE.

WANTED—TO BUY FROM OWNER, 4 OR 5-room bungalow or cottage, furnished or unfurnished, on terms of $50 down, $15 to $20 per month. State price and cars to reach the property. Address B, box 49, TIMES OFFICE.

WANTED—5 OR 6-ROOM MODERN BUNGAlow or lot within 2 blocks of school. Girls' boarding school preferred. Give exact location and lowest cash price. Address Z, box 47, TIMES OFFICE.

WANTED—APARTMENT-HOUSES OR ANY desirable city income properties, for cash, land or groves.
K. LUNDEEN CO.,
Suites 200 to 234 Central Bldg., 6th and Main.

WANTED—ORANGE LAND, $10,000 TO $50,000, bona-fide buyers. Also farm land, suburban acreage, groves, timber land, houses and lots, sale and exchange. I have buyers for good buys in all classes of property. F. L. FRARY, 415 Severance Bldg.

WANTED—I AM BUILDER, WOULD LIKE to meet someone with one or more lots who will put in the lots. I will get the building loan and build; then we sell and divide profits; let's talk it over. Address D, box 399, TIMES OFFICE.

WANTED—TO PURCHASE — APARTment site near 9th st., west of Figueroa. Have little cash and clear seven-room bungalow, near 30th and St. Andrews'. Address B, box 196, TIMES OFFICE.

WANTED — SMALL TRACT 20 TO 40 ACRES foothill, frostless orange land, not too far out. Must be cheap and prefer to develop own water supply. Owners only. Address D, box 202, TIMES OFFICE.

WANTED—FROM OWNER, A LOT IN MANHATTAN BEACH, give lowest net price, terms, legal description, name, address and telephone number. Address BO, box 317, TIMES OFFICE.

WANTED—DIRECT FROM OWNER, 6 OR 7-room bungalow, in Wilshire district; must be absolutely modern and high grade in every particular; $4500 to $7000. Call DR. FAGG, F5452.

WANTED — TO PURCHASE LOT $800 TO $1500 cash or house and lot, 5 or 6 rooms preferred, $2000 to $3500. Call or address, 1324 SECOND AVE., city.

WANTED—CITY PROPERTY. WRITER will contract with responsible real estate or building company to write advertising; pay some cash. Advertising counselor for largest firms on coast. Address A, box 125, TIMES OFFICE.

WANTED— To Purchase, Real Estate.

WANTED—

ARE YOU NEXT?

The greatest joy in life is the joy of being next. Col D. A. Whitaker has returned from his vacation. Get next to him if you have property or anything to sell. The colonel gets the money at auction. No good, sensible working bee listens to the advice of a bedbug on the subject of business.

Get next. He is the busy bee. However, he is not after honey. He gets the money. Beware of imitations.

Come in and see the Real Live Wire.

COL. D. A. WHITAKER,
Wm. SWANK & LETTON,
323 S. Hill st.
M. 3824. F2824.

WANTED—

Acreage to $50,000, with proven water, San Joaquin Valley; have well located clear vacant property to $20,000; cash to $7500; will assume.
R. C. GAENNSLEN,
Exchange Department.
W. I. HOLLINGSWORTH & CO.,
Main 6760. 609 S. Hill st. Home 10777.

WANTED—
INCOME FLATS OR APARTMENTS.
Our client owns $6000 worth of clear income property located in a Kansas city of 25,000 inhabitants, which they wish to turn in on Los Angeles city property to $20,000, or less, paying the difference in cash. Submit.
A. ROSS COOKE, with
ARTHUR W. KINNEY CO.,
A5242. 508 Trust & Savings Bldg. Main 3233

WANTED—
We have cash buyers for orange grove bargains, preferably along foothills, this side of Upland.
TEMPLE-GEORGE REALTY CO.,
(Orange Groves Exclusively.)
309 Central Bldg., cor. Sixth and Main sts.

WANTED—HAVE LIVE CUSTOMERS FOR about 20 acres on high ground, between Hollywood and Santa Monica; prefer unimproved, but will consider good house, barn, water, family fruit, etc., if price is reasonable. Also want close-in small apartment lot, where modest suites rent readily.
KATE L. BASSETT,
723 Story Bldg. Main 1121.

WANTED—TO PURCHASE—
4 to 5-room cottage or bungalow to $2000, prefer South Pasadena, for cash and clear; nice 5 acres Huntington Beach, Price $2500.

Also 4 or 5-room cottage or bungalow for cash and terms, same neighborhood, for my son-in-law. See my sole agent.
THORNE-HILL INV. CO.,
A1884. Bdwy. 2730. 329 Story Bldg.

WANTED—AT ONCE, BUNGALOW FROM $1500 to $4000, prefer Wilshire or North Wilshire section; submit what you have, will give from $1000 to $2000 in cash and clear residence in southwest at cash value. MR. LOOMIS, with the J. M. Ferguson Realty Co., 237 Story Bldg. Broadway 2374. F7941.

WANTED—FOR CASH, A 5 TO 20-ACRE grove in the foothills; a place that would suit a nice home and show good income in addition would be what our client wants; or a place suitable for subdivision might do. WETELS & SCHWARZ, Suite 404 Douglas Bldg.

WANTED—ACREAGE IN HOLLYWOOD, 5 to 30 acres that can be subdivided up to $4000 per acre; must be right; will put in street and cement work for nine months option on lots, must be in or near Hollywood. Address D, box 75, TIMES OFFICE.

WANTED—TO PURCHASE UNIMPROVED lot, Hill, Olive, Grand or Hope, from 100th to Pico; will pay $15,000 cash, $8000 worth lots, and assume to $20,000. T. L. KERR, 214 Frost Bldg.

WANTED—FOR CASH, 10 ACRES OR more of A1 lemon or orange land, water and soil conditions must be ideal and land must show to be entirely frostless. BARTELS & WOLFE, 404-405 Delta Bldg. Near 9th.

WANTED—CLOSE-IN HOME, UP TO $4000 Will pay cash and clear half-acre lots on Venice Short Line, at the Palms. Want to buy immediately. JAMES H. PULCHER. Room 716, 605 S. Hill st. F1752.

WANTED—ORANGE GROVE FROM OWNers who will sell at right price, to $25,000 on terms, would like improvements; no agents in, unless owners write in full information so I can find grove. Address N, box 338, TIMES OFFICE.

WANTED — TO BUY COTTAGE OR BUNgalow with large lot, in or near city, have two customers, $1000 and $1400 to be secured, to offer in part payment. Some cash. 834 CITIZENS NATIONAL BANK BLDG., Third and Main sts. A1951. Broadway 1913.

WANTED—TO PURCHASE NEW MODERN 6-room bungalow, Wilshire district, must be bargain for cash; also want income property in exchange for income at Venice and Ocean Park. Phone owner, Sunset 1477. 516 CROSBY BLDG., A1669. Bdwy. 2051.

WANTED—TO PURCHASE; HAVE CLIent with cash for the best apartment for that can be had for $7500. Main 4146, A4388
THE NOYES-LONG COMPANY,
518 Trust & Sav. Bldg., 6th & Spring sts.

WANTED — IMPERIAL VALLEY LAND Take from 160 acres to section if price is right. Prefer relinquishments. Owners please give price and description or no answer. T. A. BELL, 436-7 Bradbury Building.

WANTED—TO PURCHASE, CHEAP BUNgalow in desirable location. Equity in good lots at Willowbrook as first payment, balance monthly. LEWIS, 406 Hibernian Building. F1269.

WANTED — GOOD LOCAL PROPERTY well located, to $10,000. Give cash and stock in local corporation. W. H. AKIN, 419 H. W. Hellman Bldg. F1768, Broadway 1433.

WANTED—WE HAVE CUSTOMERS WHO desire to buy furniture of flats or houses from 5 to 12 rooms, if you wish to sell please call. 'Phones MAIN 1479; F2935. REISS REALTY CO., 313 S. Hill.

WANTED—HAVE BUYER FOR A SMALL ranch, about acre, with moderate improvements, and not too far out; want to pay small cayment down and monthly payments. FULTS BROS., 221 S. Spring st.

WANTED—HAVE BUYERS FOR CLOSE-IN property, near Figueroa, south of 6th to Washington. See me at once.
H. P. ERNST, room 234, Byrne Bldg., corner Third and Broadway.

WANTED—BEST BUNGALOW IN CITY that $2700 will buy. $100 down, $25 monthly, from owner. Address D, box 127, TIMES OFFICE.

WANTED—I WILL BUY 2 TO 4 RM. HOUSE run down and out of repair, if bargain; will pay $50 down, $20 a month. Give street and number. 246 E. Twenty-seventh street.

WANTED—TO PURCHASE CHEAP ACREage, close to 5 or 10-cent car fare, for cash. See R. K. KINSEY, 819 Trust & Savings Bldg., Sixth and Spring sts.

WANTED—EAST OF MAIN TO SAN PEdro and 12th; for client, modern 5-room cottage, bargain only considered. FLEMING, with Henry Willard, 325 W. Third.

WANTED—BARGAIN FROM OWNER, 5-room bungalow or lot, southwest, near city limits, will give $75 down and stock. Address X, box 319, TIMES OFFICE.

WANTED—I WANT TO BUY A CHEAP lot on Hope or Flower, Sixth to Pico, corner preferred, all cash, for something cheap. Address C, box 148, TIMES OFFICE.

FOR QUICK SALE OR EXCHANGE LIST your city and country property with us, we have the buyers. HOELSCHER & LATTNER, 117 N. Broadway.

WANTED—LOT OR LOTS, SPOT CASH for bargain, Los Angeles or suburbs, from owner. Address B, box 863, TIMES OFFICE.

WANTED—TO PURCHASE A HOME NEAR Central avenue car line about $20000 on very easy terms. Address D, box 229, TIMES BRANCH OFFICE.

WANTED—6 OR 7-ROOM BUNGALOW Wilshire section, $1000 cash, balance $25 a month; have customer waiting.
Main 5274. BADLOCK, Jr., 325 Story Bldg.

WANTED—AT ONCE, LOT IN THE VIcinity of Bimini Baths, all cash. HOOE & WHITTEMORE, 434 Consolidated Realty Bldg. A4598.

WANTED—BEST RESIDENCE $10000 TO $70000 cash will buy Wilshire section. Address B, box 144, TIMES OFFICE.

WANTED—SEVERAL LOTS IN GOOD LOcation for bungalows, on easy terms. Tel. MAIN 6423.

WANTED—4 OR 5- VACANT LOTS, WELL located, have buyers waiting. M. E. HANLEN, 325 Story Bldg.

WANTED— To Purchase, Real Estate.

WANTED—TO BUY FOR CASH.

I HAVE ON HAND CASH
TO BUY IMMEDIATELY,
ONE HUNDRED THOUSAND DOLLARS,
REAL ESTATE, SITUATED IN VICINITY
BETWEEN SIXTH AND TENTH.
HIL

Classified Liners.

WANTED—
To Purchase, Real Estate.

WANTED—TO PURCHASE—
OWNERS READ THIS.
List your property with us.
List your property with us.
We make a specialty of high class Apartment-houses or business properties. If you own some and will take city or country as part. Tell us about it. We advertise and get results.
Try us and see. Exchanges our specialty.

G. M. GIFFEN & SONS,
A1549. A1117. Main 3110.
208 Story Bldg. Member L.A.R.B.

WANTED—
A well leased apartment house on west side up to $35,000, on which I can put in an A-1 income producing clear ranch at $30,000.

Also want good city income to $65,000 or less for all or part of the finest orange grove in the Covina district. Will assume if necessary.

MR. PAULIN.
E. R. BOYDEN & CO., 60125, Main 722.
236-38 Consolidated Realty Bldg., 8th and Hill.

WANTED—HOLLYWOOD, WITHIN THREE blocks of high school, vacant lot; owners or exclusive agents only. Have buyer waiting. Lot suitable for apartment, first to 11th, west of Las Fremont, not over $5000. Owners only; buyer for cash.
MR. BAINBRIDGE, GUARANTEE BUILDING & INVESTMENT CO., Merchants Trust Bldg. Phones, 60237; Main 5833.

WANTED — TRACTS, CITY, SUBURBAN or country, favorably situated and at prices permitting their syndication; only owners and exclusive agents need respond. CALIFORNIA FINANCE COMPANY, 702-6 Story Bldg.

WANTED—
PETROLEUM VALLEY LANDS.
For cash. Send legal numbers and get cash price. Address A, box 127, TIMES OFFICE.

WANTED—APARTMENT HOUSE, $30,000 TO $50,000. Will give clear acreage, a new bungalow, southwest and cash. Your price must be right.
Submit it.
I'll fit it.
ARTHUR H. BAILEY,
A6287. 709 South Hill. M. 4098.

WANTED — 80 TO 160 ACRES, BEAN OR beet land, within 10 miles coast line.

Wanted—About 2 acres, near car; prefer Inglewood way. Must be cheap and very easy terms. J. F. WALSH, with Edward C. Cribb Co., 120 S. Broadway.

WANTED—OCEAN PARK LOTS IN BURNT district. Will give Los Angeles property and cash; all correspondence answered. Address Y, box 811, TIMES BRANCH OFFICE.

WANTED—TO PURCHASE, A BUNCH OF good building lots to $7000. Will pay $2500 or $4000 cash, trust deeds and two other lots in payment.
DILLON & BENFORD,
Main 786. 607 Hibernian Bldg. F2204.

WANTED—FOR CLIENT, WEST ADAMS or Catroes districts, very best residence that $16,000 will buy; pay $10,000 cash and $6000 free and clear lot.
ROTHWELL, with Phone
GEO. C. MARTIN CO., A6718.
544 Title Ins. Bldg.

WANTED—A NICE 4-ROOM BUNGALOW IN the west part of the city, about $5500; will pay part cash, will take vacant lot in Long Beach and some cash, balance monthly payments. Address C, box 874, TIMES OFFICE.

WANTED — BUNGALOW IN SOUTHWEST, $2000 to $2500. Also houses and lots anywhere for exchange. Large listings, prompt service. Call and see us. BENEDICT & LOHMANN, Room 405, 126 W. 3rd st.

WANTED—PURCHASE, BARGAIN FOR all cash, Main to Vermont, Seventh to Washington. Call or mail description of property. See BURELL, 909 Laughlin Bldg. A1821. No agents.

WANTED—LOT IN HOLLYWOOD FOR cash from owner. Must be bargain. North of Blvd. Address B, box 130, TIMES OFFICE.

WANTED—ABOUT TWO ACRE CHICKEN ranch, with modern bungalow, Sierra Madre or Alhambra. 942 S. Hill st. Front room 23.

WANTED—WILL PAY CASH FOR BEST bargain in lot between Hoover and Main st., north of Vernon ave. No agents. Address C, box 96, TIMES OFFICE.

WANTED—WE HAVE CUSTOMERS FOR small ranches, improved or unimproved. Also for foothill property near Los Angeles. McWILLIAMS BROS., 901 Title Ins. Bldg.

WANTED — TO PURCHASE — SIX-ROOM modern bungalow on Western or Hollotrope cars. Will pay $30 down and $25 per month. Address C, box 90, TIMES OFFICE.

WANTED—FIVE-ROOM BUNGALOW IN southwest, up to $3500; will give $1500 equity in fine lot, Pico Heights as first payment. VAN ANDA, 802 Security Bldg.

WANTED—A SMALL BUNGALOW WEST side for Sunset Beach lots. Will assume. H. A. PIERCE, Sunset Beach.

WANTED—FROM OWNER; LISTINGS OF ranch property. Citrus grove a specialty. H. S. HUBBARD, 415 S. Hill. 6417.

WANTED — TO BUY 5 OR 10-ACRE ORange or walnut grove. Must be improved, within 40 minutes' ride of Los Angeles. Would prefer to buy direct from owner. Address D, box 127, TIMES BRANCH OFFICE.

WANTED—TO PURCHASE. I WANT A 5 or 6-room cottage close in on the hills. I can pay $500 cash and $20 per month. I want it so I can pay more than $20 if I want to. Address DD, box 232, TIMES BRANCH OFFICE.

WANTED — TO PURCHASE. I WANT TO buy a home of 7 or 8 rooms. Want 4 bedrooms. In a good location and want possession by the 20th of this month. Will pay $2500 cash and 7 per cent. on the balance. Address DD, box 232, TIMES BRANCH OFFICE.

WANTED—OR 4-ROOM HOUSE ON EAST terms, located northwest. Have customer for same. 6214½ S. Broadway. L. GODFREY.

WANTED—4 OR 7-ROOM HOUSE. A TRUST deed or mortgage in exchange for a splendid 4-passenger auto and cash. Address D, box 115, TIMES OFFICE.

WANTED — 7-ROOM BUNGALOW BEtween Main, Normandie, Jefferson, Santa Barbara; large rooms. No agents. First payment $1000. Address D, box 87, TIMES OFFICE.

WANTED — TO PURCHASE FOR SPOT cash, house in Wilshire district up to $10,000. Owners only, address B, box 839, TIMES OFFICE.

WANTED — TO PURCHASE FOR SPOT cash, lot in Wilshire district. Owners only. Not over $2500. Address B, box 839, TIMES OFFICE.

WANTED — TO BUY A LOT FOR CASH, situated west of Figueroa, north of Washington, price not to exceed $1750. Give size, location and frontage. Address D, box 180, TIMES OFFICE.

WANTED — TO BUY FROM OWNER ACREage near Los Angeles for subdivision and building a tract over quick. Address D, box 350, TIMES OFFICE.

WANTED—TO PURCHASE, THE BEST residence that $25,000 will buy. Must be in choice locality; will pay one-half cash. MR. HART, 726 H. W. Hellman Bldg.

WANTED—TO BUY IMPROVED RANCH home or suburban acreage. Give some cash and gilt-edge city vacant, clear. Address B, box 89, TIMES OFFICE.

WANTED — TO BUY—SMALL IMPROVED ranch, or few acres.
Give modern bungalow and some cash. Address B, box 83, TIMES OFFICE.

WANTED—APARTMENT-HOUSE LOT, 50x150, between Pico, Washington, Main, Vermont; state lowest cash price for quick sale. JOSEPH WILLIAMS, 218 Union Oil Bldg.

WANTED—TO BUY ON EASY TERMS, 5 or 6-room cottage, in southwest; please state lowest price, terms and size of lot. Address D, box 126, TIMES OFFICE.

WANTED—LOT FROM 8TH TO 18TH, WEST of 8th Ave., price not to exceed $2000. H. P. ERNST, room 334, Byrne Bldg., corner Third and Broadway.

WANTED—CORONADO HILL BUNGALOW for West Adams lot and cash. Please describe by mail. WESTLAKE REALTY CO., 693 South Alvarado.

WANTED—TO BUY—MODERN BUNGALOW. High ground. Give gilt-edge vacant city property, clear, to $3000 and cash. Address B, box 84, TIMES OFFICE.

WANTED — TO PURCHASE—$7500 LOT close in, northwest. Pay $1500 cash and lot southwest, $1000 clear. FRANKLIN, 228 Bradbury Bldg.

WANTED—RESIDENCE LOT IN WILSHIRE district. State location, size, price and terms. Must be a bargain. Address B, box 23, TIMES OFFICE.

WANTED—TO BUY, FOR CASH, A 50 FT. lot in southwest, up to $1000. Address Quick Buyer, X, box 349, TIMES OFFICE.

WANTED—5-ROOM MODERN BUNGALOW, small payment down. Must be a snap. West or southwest. Address D, box 79, TIMES OFFICE.

WANTED—
To Purchase, Real Estate.

WANTED—REAL ESTATE CONTRACTS, mortgages, trust deeds, etc., bought. Do not sell until you get our offer. Remember we are principals, not agents. Handling our own funds, we can furnish the money immediately. No escrow. We pay all expenses of transfer. We also make long and short time loans secured by real estate. If inconvenient for you to call, write and your business will receive prompt attention.
NOURSE & COMPANY, 202 American Bank Bldg., corner 2nd and Spring sts.

WANTED—LIST YOUR WILSHIRE PROPerty with us for sale or exchange. We will give your property immediate consideration.
GIBRALTAR INV. & HOME BLDG. CO.,
142 South Spring st.
Ground Floor.
Main 9152. Home 10317.

WANTED—LARGE TRACT OF LAND IN San Joaquin Valley with or without water developed. Owners only. We are representing a syndicate desiring large tract for subdivision. Address B, box 154, TIMES OFFICE.

WANTED—TO PURCHASE—
My client wants high-class apartment-house or business property to $150,000. Has choice income property in best part of Denver and San Francisco. Worth $77,500, clear. Will add cash and assume.

G. M. GIFFEN & SONS,
A1549. A1117. Main 3110.
208 Story Bldg. Member L.A.R.B.

WANTED—I WANT A 2-STORY, 8 OR 9-room house, west of Main st.; large lot preferred; modern house not necessary; will pay all cash or assume your mortgage and pay balance cash. BUT MUST HAVE A REAL bargain. Address G, box 105, TIMES OFFICE.

WANTED—
To $7300 for cash between 11th and Pico, west of Figueroa, lot with fair house for a home.
R. C. GARNSELEN,
Exchange Department.
W. L. HOLLINGSWORTH & CO.,
Main 6760. 509 S. Hill st. Home 10777.

WANTED—GOOD APARTMENT SITE FROM $35,000 to $50,000. Will give good securities or good Los Angeles property and cash. All correspondence answered. Address Y, box 813, TIMES BRANCH OFFICE.

WANTED—AN APARTMENT HOUSE OR income property in any part of the city, has two fine different clients who will put in cash, choice clear property and assume, submit what you have.
JOE M. MURPHY, with
J. M. Ferguson Realty Co.,
F1941. 327 Story Bldg. Bdwy. 2274.

WANTED—TO PURCHASE FOR CASH—
1—Lots in southwest for building.
1—Lots in Glendale for building.
1—Los Angeles land for subdivision.
MATTHEWS & MATTHEWS,
220 Douglas Bldg., cor. Third and Spring.

WANTED — THE BEST 7 OR 8-ROOM RESIdence in the city that can be bought for $3000 cash, west or southwest; also best buy in modern 6 or 6-room bungalow for $4500; west side. Both must be up to the minute. Address D, box 824, TIMES OFFICE.

WANTED—LOTS, $300 TO $500, FOR CASH and terms; also houses and bungalows on easy terms. We can sell all we can get if the price is right.
D. J. WILSON, 606 Union Oil Bldg. Main 645.

WANTED — TO PURCHASE RANCHES, preferably 10 to 20 acres alfalfa land, and pay part with good homes in South Pasadena. Also want good home or vacant lots in part for Los Angeles home.
GEO. W. WILSON & CO.,
2058 Mission street, South Pasadena.

WANTED—TO PURCHASE—TWO GOOD lots, preferably southwest district. Will give cash and $1350 equity in a new modern up-to-date bungalow southwest district, beautiful flowers and grounds, every convenience; owner returning to New York. Address C, box 7, TIMES OFFICE.

WANTED—TO PURCHASE—IN WESTLAKE section, between Seventh and Pico, west of Union, vacant or lot with house; no objection to good old house. Address Buyer Section to cash. A box 283, TIMES BRANCH OFFICE.

WANTED—60 OR 80 FEET, SUITABLE FOR apartment building, on East 9th or East Pico st. Will give my high-class residence lot on Westmoreland ave., 54x164, as part payment, rest in cash. Address B, box 215, TIMES OFFICE.

WANTED — CLEAR IMPROVED TO $8000, for equity in high class foothill home and cash; value $12,000; mortgage $4000. Can use chicken or northern if cash loan of 40 per cent. can be guaranteed. CHARLES H. BAREFORD, 707 Grant Bldg., 10 to 3. Both phones.

WANTD—CLEAR IMPROVED TO ABOUT $15,000, for equities in Wilshire residence and close-in apartment house site and 80; value $31,500; mortgage $12,500. Would consider eastern or northern if cash loan of 40 per cent. is guaranteed. CHARLES H. BAREFORD, 707 Grant Bldg., 10 to 3. Both phones.

WANTED—IMPROVED OR PARTIALLY improved real estate up to $150,000, between Los Angeles, Figueroa, 8th and 16th sts. Will pay from 15 to 50 per cent cash, balance mortgage at 6 per cent. J. A. ROSESTEEL, 508 Consolidated Realty Bldg.

WANTED—5 OR 6-ROOM HOUSE, ON WINfield, 11th, 12th or Girard, or anything in that location, for $4500; $1000 cash, balance easy.
H. P. ERNST, room 334, Byrne Bldg., corner Third and Broadway.

WANTED—IMPROVED LOCAL PROPERty to $25,000; give cash and equity in 160 acres, within 80 miles. W. H. AKIN, 419 H. W. Hellman Bldg. F1708. Bdwy. 1423.

WANTED—FOR $5200 CASH, A 5 OR 6-Lot house, to cost, between Main and Moneta, and 40th and 53rd sts., must have at once. MRS. THOMSON, 420 W. Sixth st. A5587.

WANTED — I WANT TO MEET OWNER of acre of acres suitable for subdividing, or bunch of lots; pay difference to $500 to $1200. Address D, box 89, TIMES OFFICE.

WANTED—HAVE CLIENTS FOR
5 and 6-room bungalow west of Vermont, north of 21st to Temple st, $2000 to $4500. Write description, I will call and see them. Address B, box 811, TIMES OFFICE.

WANTED — A CHEAP HOUSE ON THE installment plant. H. J. ASDEL, 2409 WABASH AVE. Phone Boyle 2958.

WANTED — SMALL BUNGALOW ON terms, near car and school, $2000 or under. Address 2719 W. 7TH ST.

WANTED—WHO HAS A LOT NOT TOO far out for $750 to $900? Nothing but a bargain considered; want to pay $50 down and $10 per month. Address B, box 101, TIMES OFFICE.

WANTED—A LOT, 50x150, IN THE WEST or southwest; must be close to yellow car line, street work done, for $800 to $1000 cash. It must be a bargain. Address B, box 161, TIMES OFFICE.

WANTED—TO PURCHASE REAL ESTATE. 6-room house, not further south than 35th st., between Main and Central, where I can put $150 to $200 cash as first payment. Address D, box 143, TIMES OFFICE.

WANTED—HAVE CLIENT WHO WANTS strictly modern home up to $12,000 to $15,000; will pay in cash and lots at cash value. Owners only. Write particulars or call. W. A. POTTER, 311 O. T. Johnson Bldg.

WANTED—5 OR MORE ACRES ON WEST side; must be good to subdivide. No farm lands wanted. Address B, box 852, TIMES OFFICE.

WANTED—NEARBY ACREAGE WANTED at bargains for cash. COLONEL BURBRIDGE, 510 H. W. Hellman.

WANTED—WILL INVEST $1000 TO $4000 IN real estate, city or country. Must be snaps. State full particulars. Address D, box 55, TIMES OFFICE.

WANTED—TO PURCHASE, APARTMENThouse, 25 to 50 rooms, west or south, close in. Must be modern and a real bargain. J. D. PHILLIPS, 516 S. Hill st.

WANTED—60 OR 80 FEET, SUITABLE FOR apartment building, between Third, Ninth, Figueroa and Westlake, for lowest spot cash. C. FELLOWS, 232 S. Cahuenga. 56380.

WANTED—BEST LOT $500 CASH WILL buy; northwest preferred. Unless you have a genuine bargain do not answer. Address CC, box 234, TIMES BRANCH OFFICE.

WANTED—LOT ON WEST SIDE, NOT smaller than 50x120, north or east front. Ascund $1000. F5231. 1127 SANTEE ST.

WANTED—BY BUILDER, LOTS ON SMALL payment and trust deed, so as to get building loan. Address D, box 972, TIMES OFFICE.

WANTED — APARTMENTS UP TO $20,000; must be modern, part exchange, in vacant lots, one in Hollywood. Main 595, Home A5237. 915 UNION OIL BLDG.

WANTED — LOCAL REALTY TO $10,000; give cash and splendidly-located eucalyptus grove, clear. W. H. AKIN, 419 H. W. Hellman Bldg. F1708, Broadway 1423.

WANTED—
To Purchase, Real Estate.

WANTED — SUBURBAN HOME-PLACE OR SITE.

Client wants improved or unimproved place on high ground (vicinity Altadena preferred.) Will pay cash, or would trade beautiful Highland Park residence, $6000 CLEAR and Wilshire lot (Westminster ave.) $4000 CLEAR. SICKNESS COMPELS IMMEDIATE CHANGE.
W. H. TAFT CO.,
302 Wright & Callender Bldg.
A4797. Bdway. 3351.

WANTED—TO PURCHASE—
My client wants property between Main and Figueroa, Seventh and Pico streets. Prefers corner with nominal improvements, up to $100,000. Have choice close-in semi-business property. Value $50,000, clear. Will add $25,000 cash and assume. We mean business.

G. M. GIFFEN & SONS,
A1549. A1117. Main 3110.
208 Story Bldg. Member L.A.R.B.

WANTED—HOUSES. WE HAVE A LARGE number of customers desiring to purchase houses in the south and southwest, anywhere from 2 to 6 rooms, ranging from $1000 to $3500, on easy payments. List your property with us and see how easy it is to produce results. HOMESEEKERS BUILDING CORPORATION, 708 Higgins Bldg., 108 W. 2nd st. A5316; Broadway 38.

WANTED — TO PURCHASE CLEAR PROPerty to $15,000. My client has stock in a company developing large apple tract where every condition is fine. The company has no watered stock but is a proposition that will bear your rigid investigation. Apples will pay bigger than oranges or any building company. Will add small amount cash or assume. Submit your property in detail. Address A, box 130, TIMES OFFICE.

WANTED—TO PURCHASE HOUSES. WE have a number of buyers for small bungalows out Sunset Blvd. way, Hollywood. If you have a nice modern bungalow ranging from $1200 to $2500 which can be sold on easy payments list with us for quick results. HOMESEEKERS BUILDING CORPORATION, 708 Higgins Bldg., 108 W. 2nd st. A5316, Broadway 38.

WANTED—TO PURCHASE—
Want close-in property. Improved or unimproved. Must be west of Main. Have clear city property, worth $20,000 and will add $25,000 in cash for choice close-in property.

G. M. GIFFEN & SONS,
A1549. A1117. Main 3110.
208 Story Bldg. Member L.A.R.B.

WANTED—WE HAVE CASH AND GOOD AI properties for anything south of Fourth, east of Main, west of San Pedro, north of Washington. Corner preferred.
D. LAUHLIN,
with
C. S. PHILLIPS COMPANY,
418-11 Delta Bldg.

WANTED — GOOD VENICE APARTMENT site or improved. Will give Los Angeles income and cash. All correspondence answered. Address Y, box 813, TIMES BRANCH OFFICE.

WANTED—TO PURCHASE—AN APARTment site, vacant or improved, to $50,000. Will pay 7% cash. Have full bearing Valencia and lemons; highly improved; 16 miles from city; frostless; income $7000 last year. Will add $15,000 cash or assume. Will deal quick if you have what we want.
THOS. BUSKET, 405 S. Hill st. Room 217. Main 5790. F2790.

WANTED—TO PURCHASE—
A strictly modern, 6 or 7-room cottage. Must be good section; Wilshire district preferred.

R. E. MUNCY,
713 Grant Bldg.,
Los Angeles, Cal. Main 6313.

WANTED—
Have client with high-grade residence lots close to Wilshire Blvd., who wishes to exchange one or more of them, clear, together with cash, for the best rooming house proposition obtainable. Will wish to acquire the furniture and lease. Submit your propositions to Address C, box 93, TIMES OFFICE.

WANTED — TO PURCHASE—TEN TO 20 acres unimproved land with water where water can be developed, convenient to cars and not over twenty miles from Los Angeles. Can pay $1000 cash, balance terms. Address C, box 176, TIMES OFFICE.

WANTED — UP-TO-DATE APARTMENT house in Los Angeles, west or southwest, up to $65,000. Have 80-acre ranch in Pomona, all in alfalfa, 36 acres orange land in Portervill., all clear, and cash. Apply to REA BOARD REALTY CO., 601 Exchange Bldg. Ask for Mr. Baker.

WANTED—ACREAGE, SANTA MONICA way, $17,000. Give up land, stock, property and stock. W. H. AKIN, H. W. Hellman Bldg. F1708, Broadway 1423.

WANTED—SUBDIVISION ACREAGE, NEAR to $125,000. Give cash and choice income property. W. H. AKIN, 419 H. W. Hellman Bldg.

WANTED—FOR CASH, 50-FOOT, BETWEEN First and 18th, Figueroa and Central. Owners only. 30 to 4. Both phones.

WANTED—LOTS; I WANT LOTS TO SELL or trade, any part of city. Must have them. GROSSBECK, 402½ S. Broadway. F1080, Main 3173.

WANTED—HOLLYWOOD LOT NORTH OF Boulevard, for cash. Give location and best price in first letter. Address B, box 225, TIMES BRANCH OFFICE.

WANTED—A LOT ON 9TH, 10TH OR 11TH Aves. Must be priced right for cash. State location and conveniences. Address C, box 71, TIMES OFFICE.

WANTED — CASH SNAPS IN SMALL acreage, San Fernando lands. E. H. BOGUSCH, 603 Citizens Nat. Bank Bldg.

WANTED—TO PURCHASE REAL ESTATE. List your property with us at once; we have the buyers.
D. M. PIDGE CO., 321 Grosse Bldg. F8527.

WANTED—LOT, OR EQUITY IN LOT. Will exchange nice small grocery, lease, living rooms; pay difference $50 to $1000. Phone BROADWAY 4020, HOME 54484.

WANTED—ONE OR TWO CHEAP LOTS AT beach, any beach that can be reached by electric car. Address B, box 227, TIMES BRANCH OFFICE.

WANTED—GOOD INCOME TO $16,000; WILL put in $6000 residence and cash. A. H. LOWEN, 622 Grant Bldg. A6945.

WANTED—LOT $700, ALL CASH, ON CAR line. Write particulars, EDWARDS, 947 W. Sixth st.

WANTED—MEDIUM PRICED BUNGALOW in Hollywood, 6 rooms, monthly payments, some cash. Address C, box 54, TIMES OFFICE.

WANTED — APARTMENT BUILDING, about thirty rooms; will give house, good lots and cash. Address A, box 260, TIMES BRANCH OFFICE.

WANTED—BUNGALOW, HIGH GROUND, 5 to 7 rooms, and owners only. Good cash payment, real bargain, otherwise don't answer. Address B, box 110, TIMES OFFICE.

WANTED — RANCHES, ANY SIZE, IMproved or unimproved; several buyers waiting. Also have good city property to exchange for ranches. C. GROSSBECK, 402½ S. Broadway. 61060. Main 3173.

WANTED — FOR COLORED CUSTOMER, strictly-modern, 5 or 6-room house, between 40th and 60th; $2500 to $3300, on terms. Also want one lot, same territory, for colored customer. Address X, box 345, TIMES OFFICE.

WANTED—TO PURCHASE FOR CASH, LOT at Balboa; give exact location and best price. Address B, box 226, TIMES BRANCH OFFICE.

WANTED — A 5-ROOM BUNGALOW, BEtween 9th and 20th sts., for $2500; must be up to date, new and attractive; will make a large payment down. No old shacks. Address B, box 819, TIMES OFFICE.

WANTED — CLEAR LOT, WILSHIRE OR Westlake districts, suitable for apartments, in exchange for cash and equity in flats netting 10 per cent. Address C, box 36, TIMES OFFICE.

WANTED—TO PURCHASE A TRACT OF land near city in the foothills, or between city and ocean; must be choice and a bargain. MR. HART, 726 H. W. Hellman Bldg.

WANTED—CHEAP HOUSE AND LOT, WEST 10th or 11th st., east of Burlington, from owner only. Address B, box 63, TIMES OFFICE.

WANTED — TO GET TOUCH WITH THE owner of a large tract of good land in this State or northwest, for quick deal. Address C, box 49, TIMES OFFICE.

WANTED — TO BUY FROM OWNER, LOT within few blocks of South Pasadena High School.
E. F. SAMMONS, 228 California Bldg.

WANTED — HOUSES, SOUTHWEST; WILL put in lots and cash, or land near Los Angeles. The Lots and Lands Specialist, MR. RUSH, 233 Union Oil Bldg. F2716.

WANTED — HOUSE, LARGE LOT, UP TO $7500. Give exact location and lowest cash price. Address B, box 99, TIMES OFFICE.

WANTED — GOOD LOT IN HERMOSA, IF price is right. Address B, box 44, TIMES OFFICE.

WANTED—MAIN ST. LOT, NORTH OF 82nd. Submit ● once lowest price. M. M. TOROSIAN & SON, 126 S. Broadway.

WANTED—
To Purchase, Real Estate.

WANTED—TO PURCHASE INCOME PROPerty between Main and Figueroa, 3rd and Pico. Have 50-acre orange grove and $200,000 cash. CLARK & BICKFORD, 422 Chamber Commerce. Main 4529.

WANTED—FROM OWNER, $4000 UNRESTRICTED corner. Will give equity modern residence and cash. Address A, box 825, TIMES OFFICE.

WANTED — CHEAP LAND FOR SANAtorium, within 40 miles of Los Angeles. Address C, box 34, TIMES OFFICE.

WANTED—
To Purchase, Miscellaneous.

WANTED — TO PURCHASE THE FURniture of a private residence for CASH, in high-grade goods, mahogany, oak or birdseye maple; from 8 to 14 rooms, in South Pasadena, Oneonta, or Sierra Vista, Alhambra, Glendale, or Los Angeles; no dealers need apply, or agents; must be owners direct. Address T, box 78, TIMES OFFICE.

WANTED — AT ONCE, DIRECT ME TO some private residence for household goods, 6 to 12 rooms, for CASH, in high-grade oak or birdseye maple, in Los Angeles, Whittier, Riverside or Redlands, no dealers or agents need apply, from owners direct. Address T, box 131, TIMES OFFICE.

WANTED—
To Buy Second-hand
CLOTHING.
Positively better prices paid
Than anybody in Los Angeles.
THE ST. LOUIS MISFIT CO.,
Office 226 N. Main st.
Both phones. Main 4961.

WANTED—
Second-hand adding machine, must be standard make and in good condition. Send full particulars with price to J. V. SCOTT, 230 S. Los Angeles st.

WANTED — LADIES' AND MEN'S CLOTHing, evening wear, full dress, Tuxedos, trunks. Deal with a reliable house which pays highest prices. Room 33, 219 S. SPRING ST. Main 5857; F7338.

WANTED—ANY QUANTITY OR QUALITY of restaurant fixtures, store fixtures, office furniture, good household furniture, merchandise. Phone Main 8043, F7053. L. G. HOKELS, 213 So. Main.

WANTED—CASHIER OR NATIONAL CASH register, any condition, will call and pay spot cash. Address "CAUT.," 264 S. Los Angeles st.

WANTED—DIAMONDS; I HAVE PRIVATE buyers for good diamonds, and if you have any for sale it will be more to your advantage to see me. S. POLIMER, 402 S. Main.

WANTED—SHOWCASES AND FIXTURES; counters, refrigerators, scales, coffee mills, cash registers, safes, etc. SHOWCASE EXCHANGE, 249 S. Los Angeles st.

WANTED — WINDMILL AND TANK OR gasoline engine, pump, tank. Write 216 YALE.

WANTED—TO BUY, SECOND-HAND SODA fountain, chairs and tables for ice cream parlor. Also 2 cash registers. Address B, box 275, TIMES OFFICE.

WANTED—TO PURCHASE 2 SMALL BUNgalows, southwest or Hollywood way, suitable for renting; submit lowest cash price. ROOM 616, O. T. Johnson Bldg.

WANTED — BY PRIVATE PARTY, ONE lady's suit for street wear, size 38 or 40, of good material and in first-class condition. Address B, box 183, TIMES OFFICE.

WANTED — DIAMONDS, EMERALDS, pearls and jewelry, any amount. Pay highest cash prices. HARRY REID, 705 Grant Bldg. Phone 11992.

WANTED—RAILWAY TICKET FOR LADY about 30 and boy 5, to Oklahoma or Kansas. Address D, box 170, TIMES OFFICE.

WANTED — TO PURCHASE GOOD SECOND hand punch and shears to punch and shear 8-16 angle iron. Phone HOLLYWOOD 1090.

WANTED — STEEL RANGE OR COOK stove. Address Room 32, 6324½ S. SPRING. Phone A3091.

WANTED — TOP PRICES PAID FOR LADIES' AND MEN'S GOOD USED CLOTHING, EVENING DRESSES BOUGHT. 906 S. SPRING. MAIN 4024. F3899.

WANTED—BIGGEST PRICES PAID FOR ladies' and gents' second-hand clothing, shoes and hats. 101 W. 8TH. F4381.

WANTED—TO BUY FOR CASH, A GOOD second-hand New Home or Singer sewing machine. Address 1089 WALWORTH AVE., Pasadena.

WANTED — TO BUY A SECOND-HAND Burroughs or Dalton adding machine. Address, stating price, Z, box 294, TIMES BRANCH OFFICE.

WANTED—BUTCHER OUTFIT, COMPLETE, or 5x7 box. State what you have and lowest cash price. Address A, box 334, TIMES OFFICE.

WANTED—SMALL SECON DHAND NATIONal cash register, any style, give address. Will call. Address "CAPT.," 262 S. Los Angeles st.

WANTED — GENT'S CLOTHING, SHOES, coats and suits. Good prices paid. As we need the goods. F4971. 106 E. FIRST.

WANTED—TO BUY, A SECOND-HAND adding machine. Must be in good shape. C. E. KERN, 1425 S. Grand ave., city.

WANTED — TO BUY GOOD SECOND-HAND regulation band uniform, about size 42. Call at LINDBERG MUSIC CO., 219 W. Second.

WANTED — DIAMONDS, OLD GOLD, ANtiques; also stamp collections. 614 W. SIXTH, near Grand ave.

WANTED—RESPONSIBLE LADY WOULD like the care of a piano. Will take out insurance for it. Willing to pay small rental. CALL 22244.

WANTED—A GOOD RELIABLE CHRISTIAN Science family to teach and take full care of 7-year-old child. $3.50 a week. PHONE 54494.

WANTED — STANDARD CASH REGISTER desk, any condition, will pay spot cash; Will call, address "CAUT.," 264 S. Los Angeles street.

WANTED — YOUNG LADY EMPLOYED, TO share pleasant apartment, one who likes to sleep outside preferred. 132 N. HILL, Eureka Apartments.

WANTED—TO SELL, BUSINESS CARDS, $1 per thousand; other printing in proportion. F. A. HARRINGTON, Printer, 71400. 123½ S. Spring st.

WANTED — WILL TAKE FIVE-PASSENger automobile up to $1200 in part payment, for extra choice Highland Park clear lot; high ground; splendid view; fine neighborhood. Address AB, box 74, TIMES OFFICE.

WANTED—
Miscellaneous.

WANTED—YOU TO KNOW THAT NINEty-three recipes for jams, marmalades and pickles are in The Times New Cook Book. Now on sale. Price 25c, postage 5c extra.

WANTED—A GOOD ROAD-HOUSE WITH bar or paying country hotel with bar. Address E. DUNCAN, 9214½ S. Figueroa st.

WANTED — SMALL FAMILY OF ADULTS will care for home free while owners are away, six months or longer; can give best reference. WILSHIRE 3031.

WANTED—BOOKS BOUGHT. F3250; MAIN 1263. DAWSON'S BOOKSHOP, 315 S. Hill.

WANTED—
Furniture.

WANTED—WE PAY THE VERY HIGHEST cash price for all kinds of furniture, household goods, merchandise, etc.; any quantity; we also sell on commission and advance cash on consignments. A trial will convince you, and we are always at your service, we have the largest, best equipped and oldest auction house in the State. REED & DIAMOND, auctioneers, 747-749 S. Spring st. Tel. Broadway 2980; Home F3540.

WANTED—FOR CASH, FURNITURE.
COL. W. E. SNELLING, AUCTIONEER.
Will pay highest prices or sell at auction on commission. Call Home Phone 25971. 206 E. 28TH ST.

WANTED — WE PAY MORE CASH FOR furniture, household goods, merchandise, etc., than any firm in the city; any quantity. Also sell on commission. Cash advanced on consignments. Largest and oldest established auction house in California. RHOADES & RHOADES, Auctioneers, 1301-9-5 S. Main st. Phones 28479; Main 1269.

WANTED—TO BUY BY PRIVATE PARTY SECOND-HAND HOUSEHOLD FURNITURE TO SHIP OUT OF TOWN. WILL BUY ONE PIECE OR ALL YOU HAVE TO SELL AND PAY ALL YOU WANT. MUST HAVE IT. PHONE A1234.

WANTED — WE BUY SECOND-HAND HOUSEHOLD FURNITURE; IF YOU HAVE ONE PIECE OR HOUSEFUL WILL PAY YOU ALL YOU ASK FOR. PHONES 24692; WEST 6136.

WANTED — RELIABLE PARTY WOULD like the use of household furniture while the owner is away. Will take good care of same. Address C, box 117, TIMES OFFICE.

WANTED—WE PAY THE HIGHEST CASH price for furniture and will give a guarantee to every customer. Call on us before selling. SUGARMAN AUCTION AND COMMISSION CO., F4810 or Main 3114.

WANTED—TO PURCHASE, ENTIRE FURnishings of private residence. Must sacrifice for good. Am no dealer. BROADWAY 1539. 59705.

WANTED—TO BUY FURNITURE FOR FIVE rooms; must be modern and a snap for cash. Address B, box 230, TIMES BRANCH OFFICE.

WANTED—I WANT TO BUY FOR CASH good furniture and rugs; answer soon. Address C, box 132, TIMES OFFICE.

WANTED—TO BUY—BLACK WALNUT LIbrary table or exchange for oak furniture. PHONE 73862.

WANTED—TWO RUGS, HIGH-GRADE, also a Victrola. State particulars in answering. Address B, box 172, TIMES OFFICE.

WANTED—PARTY DESIRES TO PURchase furniture of 5 or more rooms. 22388. 1456 S. UNION AVE.

WANTED—TO EXCHANGE, 40 ACRES MISsouri farm land for furniture for 10 rooms. Telephone Broadway 4020.

WANTED — FURNITURE, ETC., HIGHEST prices paid. Phone BDWY. 1791, 417 W. 7th.

TO LET—
Furnished Rooms.

TO LET—A NICELY-FURNISHED, LARGE, sunny bedroom in family of two adults on quiet lot; walking distance; suitable for lady employed through the day. Phone 23549 or call at 815 E. 20TH ST. Take San Pedro-street car.

TO LET—1434 ARAPAHOE ST. FURNISHED front room, modern conveniences, large closets, private family, near Pico car. PHONE WEST 2837.

TO LET — PERSONALLY - INSPECTED rooms with or without board. In Christian Science and refined homes. MRS. ALBURGER, 605 Union Oil Bldg., 7th and Spring.

TO LET — LARGE, WELL-FURNISHED room in upper flat, strictly modern; walking distance; no other roomers; $8 week. Take W. 11th-street car. 1409½ WINFIELD STREET.

TO LET—NEATLY FURNISHED ROOMS; phone and bath. Corner Georgia and 17th sts., one block from all beach cars and three other car lines, 5 minutes' walk from Poly High. 710 W. 17TH ST. Phone West 3022.

TO LET — THE LYNHURST AT 1053 SOUTH Olive, has fine front apartments, for $4.50 per week, room and apartment for $6 per week. Close in, the best in the city; see them.

TO LET—TWO VERY DESIRABLE FRONT rooms and kitchen, Westlake district, 813 GREEN AVE., between Valencia and Union. Phone 55494.

TO LET—PLEASANT SLEEPING ROOM FOR one or two persons, quiet location, walking distance, permanent if desired. NO. 1238 S. OLIVE.

TO LET—LARGE BEDROOM WITH PRIvate bath and sitting room, suitable for two gentlemen, in private home. 1314 BOND ST. Phone 58715.

TO LET — BEAUTIFUL ROOMS, HANDsomely furnished, well cared for, walking distance. No signs. Phone 554809. 1421 W. 7TH ST.

TO LET — 3-ROOM APARTMENT, SUNNY, south exposure, modern conveniences, bath, phone, veranda. After Sunday, 1235 VALENCIA.

TO LET — LARGE SOUTH FRONT ROOM, sleeping porch and kitchenette if desired. Refined private family. 428 S. WESTLAKE AVE.

TO LET—1503 SO. FIGUEROA STREET, finely furnished, single room or suite, running water, also housekeeping rooms, large front porch and lawn.

TO LET — NORTH, EAST, SOUTH AND west rooms, single and housekeeping; quiet and homelike; $1.50 up. 1156½ S. OLIVE ST.

TO LET — NICELY FURNISHED FRONT room, housekeeping, cheap rent. Also single room. 321 N. BROADWAY, near Courthouse.

TO LET — SUNNY, NICELY-FURNISHED front room, near Westlake Park. 416B S. ALVARADO ST.

TO LET—CLOSE-IN, NEWLY-FURNISHED rooms with or without kitchen privileges. 820 GARLAND ST.

TO LET — NICELY-FURNISHED ROOMS with or without board. 770 E. 12TH ST. Main 7430.

TO LET—NICELY FURNISHED FRONT room, half block Hooper car, close in; modern conveniences. 1

Classified Liners.

TO LET—

HOTEL VAL DE

S.E. CORNER SIXTH AND

NEWLY FURN

Bright, sunny rooms, use of water, steam heat, with or without bath. The location is ideal, fashionable; single rooms, $5 per week; private baths, $6 per week. MAIN 2052, Home

TO LET—LARGE SUNNY with private balcony, suitable for 1 or 2 gentlemen; $20 per month. Call 1211 Cor. Suitable for 1 or 2 gentlemen; box 157, TIMES OFFICE.

TO LET—STEAM HEATED block walk to Broadway cars. Elegant furniture with piano. BROADWAY 2197.

TO LET—LARGE, SUNNY, front rooms, $16, $18 and $20. Beautiful Westlake Park. Reduced rates. LAKE 51068.

TO LET—3 ROOMS FOR keeping, use of phone; $18. Rent reasonable. Phone FLOWER.

TO LET — FURNISHED light housekeeping rooms, $3 to $5 per week; from $30 to $40 per month; to permanent parties who are visiting.

TO LET—FURNISHED front bedroom, bright and sunny, $12 per month. Call 1021 BURY, near Pico and Hope.

TO LET—3 ROOMS, KITCHEN by furnished, clean, for two ladies; close in. 54149.

TO LET—FURNISHED ROOM without housekeeping privileges; preferably Christian family. 1030 VERMONT. West 1204.

TO LET—FRONT ROOMS with water and all conveniences, $2.50 and $3.00 per week. HOTEL 1519 S. Main st. Phone 7910.

TO LET — LARGE, OUTSIDE and housekeeping rooms; new blocks from Broadway cars; private entrance, walking distance. 1 S. GRAND.

TO LET — LARGE AIRY bath in connection, private family; very light and sunny; one smaller; homelike. 1037 BEAUDRY.

TO LET—TWO VERY PLEASANT rooms for housekeeping; all conveniences; fine furniture. Have vacant nice for lady or gentleman. Call Monday, Tuesday or Wednesday. Phone Broadway

TO LET—ROOMS, WITH couple preferred. Call Monday, Tuesday or Wednesday, 257 E. 28TH ST. Take

TO LET—FURNISHED room; use of phone; $4 per week. 1220 S. HOPE.

TO LET—SUNNY FRONT room for two ladies; close in. 1030 W. 7TH.

TO LET—FURNISHED ROOMS, with or without housekeeping; $12 per month. 1139 SAN PEDRO.

TO LET—ONE NICELY-FURNISHED room, suitable for one or two gentlemen; $12 per month. 1017½ BYRAM ST.

TO LET — NICELY FURNISHED room for housekeeping, private home; $20 S. GRIFFIN AVE.

TO LET — 1 OR 2 NICELY furnished rooms in Westlake district; cheap to nice couple. Apply 1031 S. ALVARADO ST.

TO LET—LARGE WELL furnished room; rates reasonable. 1429 S. JULIAN.

TO LET—LARGE ROOM FOR housekeeping at $1.50 a week. 618 STRAUT.

TO LET — TO LADY, 2 ROOMS, kitchen and bath, $9 per month. 1731 E. 57TH ST., between Stanford and Central ave.

TO LET—PLEASANT, SUNNY front room, suitable for 2 gentlemen; Westlake district, breakfast if desired; 2 car service. 726 RAMPART st.

TO LET — 8765 EVA AVENUE, Fremont, newly furnished room; board if desired. Close in.

TO LET — AT 1027 S. OLIVE, well lighted housekeeping rooms, single or en suite; furnished; use of piano; $12 per month. Call forenoon. 10 minutes from business section.

TO LET—HOUSEKEEPING rooms, complete, single housekeeping for two; sunny; will take babies. 1017 S. HOPE.

TO LET—WELL FURNISHED walking distance, private family. 717H ST.

TO LET—FRONT HOUSEKEEPING also sleeping room; $8. HOPE distance. 1030 SO.

TO LET—NICELY FURNISHED sunny and clean, $8 a week. 1023 SO. HOPE ST.

TO LET—3 ROOMS, FURNISHED, date; modern, $15. 1239 N. HENTON VALE. Phone 812

TO LET—TWO ROOMS FOR housekeeping; private phone; BURLINGTON AVE.

TO LET—3 MODERN WELL single rooms or will let for sleeping porch. 2624 VALENCIA.

TO LET—FURNISHED ROOM sunny, newly-furnished; close in; tance; high ground. 1030 VERMONT.

TO LET—TWO LARGE ROOMS kitchen, in cozy home; all conveniences; $18 W. 16TH. manent people.

TO LET — ROOM OR FLAT home; all conveniences; close in. 830 VERMONT. Phone

TO LET—SUNNY FRONT ROOM sonable. Phone

TO LET—ONE ROOM FOR ing. 825 COURT ST.

TO LET—

Furnished and Unfurnished.

TO LET—ROOMS, FURNISHED AND UNfurnished, 10 West Alhambra, 616 S. MARENGO AVE. Sleeping porch, housekeeping privileges. No children or invalids.

TO LET—LARGE SUNNY ROOM, PRIvate family of three grown people; West Adams, bath, phone, etc. Call WEST 2454.

TO LET—1227 GEORGIA ST., IN REAR, 2 unfurnished rooms, $6 per month.

TO LET—

Unfurnished Flats.

TO LET—MODERN 3-ROOM FLAT, 373 W. 42nd st., Moneta car. Also 2 and 3-room flats, 1273 W. 36th st., University car. Reasonable rent. Q. W. KNIGHT, 1273½ W. 36th st. Vermont 1966 (evenings).

TO LET—4-ROOM UNFURNISHED FLAT, brand new, just completed, front room, dining room, kitchen, sleeping porch, nice high place, fine view, near West First st. car, $20 and $22.50, water paid. 102 KERN.

TO LET—ELEGANT NEW LOWER BUNgalow flat, 4 large sunny rooms, all built-in features, garage if desired; rent very reasonable to reliable people; adults only. 4345 S. FLOWER. Home 28114.

TO LET—4 ROOM MODERN FLAT, WALking distance, close to Hollywood car, fine location, near High School; adults. BROADWAY 5642.

TO LET—UNFURNISHED, DESIRABLE sunny upper cottage flat (no built-in beds), 3 rooms, attic, choice location, $17; adults; West 11th or Pico cars. 1140½ ARAPAHOE.

TO LET—UPPER COTTAGE FLAT, FIVE rooms, modern, fine neighborhood. Inquire next house. 2484 W. 11TH, corner MAGNOLIA.

TO LET—ON THE 15TH, 4-ROOM MODERN flat, 1311 INGRAHAM ST. Inquire at 1307. $1250. References; rent $30. Also 7-room unfurnished house on Westlake ave.

TO LET — MODERN 4-ROOM UPPER flat. Apply to DENGLER, Grocer, 16th and Georgia, rent $16, or J. E. MARTIN, 302 Stimson Bldg. F2819.

TO LET—1344 SO. HOOVER ST., CORNER Alvarado st.; modern, sunny, 3 rooms and bath; 3 wall beds; sideboards, gas range, laundry, porches; rent $21; water paid.

TO LET—4-ROOM FLAT, UNFURNISHED, private bath, toilet, hot and cold water, roof garden and large grounds. Rent $14. Phone 28178. 2266 WOODLAWN AVE.

TO LET—$30, NEW MODERN 8-ROOM UPper furnished flat, hardwood floors, nice yard. Must be seen to be appreciated. 130 WEST 46TH ST.

TO LET—4-ROOM UNFURNISHED FLAT, 1228 Elden ave., Pico Heights, $25 by year. Adults. BEACH, owner, 704 Security Bldg. A4253, Main 3135.

TO LET—FOUR-ROOM MODERN FLAT, hardwood floors, wall bed, buffet bed; everything up-to-date. 1620 GIRARD ST., between Union and Burlington sts.

TO LET — NEW, MODERN FLATS, OAK floors, mantels, disappearing beds, sunny rooms, sleeping porch, fine location. 1421 CATALINA ST., near Pico st.

TO LET—

Unfurnished Flats.

UP-TO-DATE FLATS.
ALL CONVENIENCES, WATER PAID.
42ND AND GRAND AVE., $18 AND UP.
42ND AND OHIO—$15 AND UP.
WASHINGTON & HERRNDO—$25 AND UP.
RENTAL DEPARTMENT.
F. H. REDPATH COMPANY, OWNERS.
"BUILDERS OF BEAUTIFUL HOMES."
SOUTH 297. 4308 MONETA AVE. 28329.

TO LET—WILSHIRE DISTRICT, VERY fine new modern 5-room bungalow flat, on corner, with east and north exposure, beautiful view, elegant interior finish. Large, light and airy rooms, hardwood floors, built-in features, sleeping porch, with pivot bed, laundry in basement, furnace, garage, etc. Rent $50, water paid. 1275 S. ALEXANDRIA AVE. Home Phone 563188.

TO LET — WESTLAKE DISTRICT; THE most desirable 5-room upper south corner bungalow flat in the city; artistic shingled building, "Chatsworth Terrace." Oak floors, bookcases, built-in features, etc.; janitor; adults. 900 PARK VIEW ST. W. Ninth st. car.

TO LET — 18TH AND ARAPAHOE, 3-ROOM modern clean flat, wall bed in living room, buffet, enameled kitchen, between 16th and Washington car lines.

4-room flat, wall bed in living room, nice buffet and mantel in dining room, enameled kitchen, modern plumbing, large sleeping porch. WEST 4667.

TO LET—ELEGANT, UNFURNISHED, MODern, upper 6-room brick flat, two bedrooms, hardwood floors, built-in bookcase, desk and buffet; heat, water and janitor service. 2101 MAPLE AVE., near St. James Park. Phone 23293.

TO LET—
A fine flat of 4 rooms, bathroom, hot and cold water; gas, electricity; second floor, private residence; no other tenants, $16, with water. 1863 WEST 34TH ST. Adams or La Salle cars. Phone West 4029.

TO LET—UNFURNISHED—
5-room lower flat, 457 Tentennial; convenient and in first-class condition. Hollywood or Temple street cars.
Rental Department.
CALIFORNIA REALTY CORPORATION
O. E. Farish, President.
353 South Hill.

TO LET—NEW FLATS, 3 ROOMS AND BATH at 223 West 44th, near Moneta ave. Hardwood floors, 2 disappearing beds, mantel, buffet, walls beautifully decorated, linoleum in kitchen and bath, gas ranges, front and back porches, garage accommodations. 4 adults.

TO LET—4 ROOMS, WHITE ENAMELED kitchen, bath, disappearing bed, linoleum, gas range, bookcases, fine transportation, all Grand Ave. cars. Key at 1st floor, 2nd house. 3501 S. HOPE ST. $25 a month. Phone 24182.

TO LET—THE LAST ONE OF THE HANDsome Mission flats, 12th and Vermont. Hardwood floors and all modern conveniences. Rent reasonable, and better get busy if you want it. PHONE 56175.

TO LET—SIX-ROOM MODERN FLAT NEAR Maple avenue, $25. Four-room new bungalow flat, $20. Modern flats from $15 up. MRS. RUSSI, with T. L. O'BRIEN CO., South 2276, 2285.

TO LET—$18, NO. 623 WEST 41ST DRIVE. 4-room lower sunny east apartment, strictly modern, hardwood floors, wall beds, gas stove, etc. See MRS. GROVESTEIN at cottage in rear.

TO LET—TWO 5-ROOM FLATS, ALL MODern improvements, hot and cold water, stationary wash tubs, all large rooms, right on car line, rent cheap. Apply 3754 MAPLE AVE. South 2960.

TO LET—THE HIGHLAND PARK FLATS, 5920 PASADENA AVE. Suites of 3 and 4 rooms, $10, $13 and $14, water paid; new building; elegant 6-foot porches; no invalids taken; double car service, 5c fare.

TO LET—JUST COMPLETED; 4-ROOM upper, sunny bungalow flat, built-in bookcase, china cabinet, mantel, buffet, beds and wardrobe; gas range. 1679 W. 23RD ST. Phone owner, Wilshire 2501 or 54249.

TO LET—NEW, MODERN SUNNY CORner flats, finest location in city; close in; two car lines. In West Adams district. 670 LUCAS AVE, near West 7th st.

TO LET — DESIRABLE THREE-ROOM flat, gas, stove, built-in beds; private balcony; University car line. 1919 Jefferson st. and University car lines. 3228 KEYWEST ST., Phone 12881. HUTTENLOCHER.

TO LET—ELEGANT 6-ROOM UNFURNISHED and just completed; wall and disappearing beds; on Maple avenue car line; 15 minutes to Broadway; best car service in city. 4156 WALL ST.

TO LET—410 S. FIGUEROA, 5 ROOMS, UPper flat, large bath, porcelain tub, instantaneous heater, linen, silver, completely furnished throughout, key at janitor's, 1004½ W. 9TH ST. Phone 62156. F. H. REDPATH.

TO LET—NEW UNFURNISHED FOURroom flat, strictly up-to-date, just completed, mantel, Holmes disappearing beds, $20. Water paid. 940 SCHILLETT ST. One block north Sisters' Hospital.

TO LET—BEAUTIFUL MODERN, FOUR rooms and bath, lower cottage flat. Private entrance, choice location; flowers and lawn cared for. Adults only. Apply 320 W. 28TH ST.

TO LET—ATTRACTIVE 6-ROOM AND RE-ception hall upper cottage flat, with all conveniences, including sleeping porches and handsome grounds. Adults only. Unfurnished if desired. Inquire 1112 W. 18TH ST. Phone 21084.

TO LET—TO ADULTS BY THE YEAR, Westlake district, walking distance, lower 5-room flat, hardwood floors all through, every convenience, $27.50 a month. 1628 SHATTO PL.

TO LET—THE MOST ATTRACTIVE FLAT in the city on beautiful Westmoreland ave., within half block of two car lines. Garage accommodations. 484 WESTMORELAND AVE.

TO LET—ONE NEW UP-TO-DATE FLAT, 3 rooms, kitchen cafe, linoleum on floor, two disappearing beds, gas range; price $25 month. 2124 MAGNOLIA AVE.

TO LET—UNFURNISHED, NEW, 4-ROOM bungalow flat, strictly up to date, gas range. Adults. Phone WEST 1640, HOME 72271.

TO LET—746 SOUTH HAMPART, UNFURnished apartments, new, 3 rooms, bath, very low rent. WESTLAKE REALTY CO., 602 S. Alvarado.

TO LET—SOUTHWEST, IDEAL NEW MODern 4-room cottage flat, up to date, choice neighborhood, 2 block from best car lines. $20. Adults. 143 WEST 32ND ST.

TO LET—5-ROOM UNFURNISHED FLAT ON high ground, within walking distance of the city, $20 a month. Apply at 520 COURT CIRCLE or phone 57282.

TO LET—MODERN 4-ROOM UPPER FLAT, 16th and Normandie. East front, large porch, $15, water paid, best for the money in the city. PHONE 72601.

TO LET—UNFURNISHED, 342 S. GRAND. 2 large 3-room modern residence flats, disappearing bed, buffet, fireplace and furnace heat, with or without piano.

TO LET—UNFURNISHED 3-ROOM AND bath lower flat, 2 disappearing beds, gas range, water paid, $14 per month. See Flat 853 WEST VERNON AVE.

TO LET—3-ROOM FLAT, FINE CONDITION, large bath, range, 12 minutes' walk Hamburger's, near Pico and Grand. 1346 PALM STREET.

TO LET—3 SUNNY ROOMS, BATH, NEW, all conveniences. Will furnish completely. Near Park. 649½ South Chicago. Phone 13760; 67783.

TO LET—NEW 5-ROOM LOWER FLAT, DISappearing bed, furnace, garage. 2900 W. NINTH ST.

TO LET—7-ROOM MODERN FLAT, YARD, quiet, sunny. $25. 1277 WEST 33RD ST. Phone West 291.

TO LET—THREE-ROOM UNFURNISHED flat, $8 and $10. Inquire at Bakery, 2973 W. PICO.

TO LET—6-ROOM LOWER FLAT, ALL large rooms, 2 blocks from First and Broadway. 1117A N. OLIVE ST.

TO LET—DESIRABLE 5-ROOM FLAT, 221 BYRNE ST., west of Grand. Modern, light and pleasant. $20. Call Monday.

TO LET—NEW, MODERN FLAT IN double bungalow. Every convenience; walking distance. Also unfurnished apartments. Inquire 1126 COURT ST., Broadway 4943.

TO LET—$15, $17.50, WATER FREE, TWO unfurnished 3-room modern flats; hardwood floors; brick building; close in. 922 W. 16TH ST. Phones, Home A1164; Main 2372.

TO LET—UNFURNISHED UPPER AND lower sunny outside flats, new and modern. Gas range, linoleum in kitchen and bathroom. 329 W. 43RD ST., close to Moneta.

TO LET—MODERN 4-ROOM FLAT, WALL beds, choice location, $16. Inquire 2609 S. HOPE.

TO LET—4 UNFURNISHED FLATS, ALL new, just finished, $20 and $25, at 1521 W. 20TH ST. Phone 24296.

TO LET—NEW 4-ROOM FLAT, $23.50; 5-room flat in rear, $13; walking distance. 3021 BTRAM ST., near Figueroa and West 30th.

TO LET—$25, NEW 4 ROOMS AND BATH, 915 PARK VIEW ST. Telephone mornings for key. Home 54291.

TO LET — UPSTAIRS 6-ROOM FLAT, large, modern, fine location, $16 per month. 2818 MAPLE AVE.

TO LET — 4 ROOMS, BATH AND SCREEN porch, close to Westlake Park. 707 LAKE ST. Rent $18. Adults. Open. PHONE 58740.

TO LET—NEW, 4-ROOM FLAT, BUILT-IN features, disappearing beds, laundry tray, etc. 1038 E. 22ND ST. South 7675.

TO LET—UNFURNISHED NEW BEAUTIful three-room flat, disappearing bed. 1218 BERENDO ST.

TO LET—ONE UNFURNISHED, TWO UNFURnished, new, strictly modern 3-room flats. WEST 3861.

TO LET—

Unfurnished Flats.

TO LET—AFTER SEPTEMBER 16TH, FIRST-class flat, 3 rooms and bath, 2 disappearing beds, large screen porch; 4 family house, good neighborhood. Inquire 2484 WEST 11TH or phone 55697.

TO LET—3-ROOM FLAT, UNFURNISHED, $15, wall bed, private bath, upper; sunny. 1406 WEST 10TH.

TO LET—UNFURNISHED FLATS, JUST finished, 3 rooms, bath, sideboard, wall bed; $20 per month. 940 W. 12TH.

TO LET—THREE 4-ROOM, MODERN COTtage flats; very close in. 1620 WALL ST.

TO LET—3-ROOM NEW MODERN FLAT, 799 E. 14th st. Phone MAIN 8308.

TO LET—$16; SUNNY, MODERN, 3-ROOM flat. 1224 ARDMORE AVE.

TO LET — NEW BUILT-IN FLATS, JUST finished. 1412-1414 NEW HAMPSHIRE ST.

TO LET—2 MODERN 6-ROOM FLATS CLOSE in. Apply at 515 EAST 47TH.

TO LET—UNFURNISHED 5-ROOM MODERN flat, $20 per month. Key at 236 S. OLIVE.

TO LET — $16 MONTHLY, 6-ROOM MODern flat. Key at 1017 W. FIRST ST.

TO LET—

Furnished Flats.

TO LET — FURNISHED 4-ROOM LOWER flat, sleeping porch and bath, overlooking beautiful Arroyo Seco; large living room opening on 18-foot square porch; artistically furnished, fine neighborhood, healthy location, 200 feet higher than city; rent $30. 636-N. AVE. 66, South Pasadena or Annandale car, 5c fare.

TO LET—LUXURIOUS FLAT, 7 ROOMS, 2 baths, sleeping porch and balcony, surrounded by fine old trees and a well kept garden, situated on a corner near St. James Park. Handsomely furnished and in perfect order for immediate possession, garage. PHONE HOME 21440; WEST 592.

TO LET — FURNISHED FLAT OF FOUR rooms, bath, screen porch, wash tray, one wall bed and bedroom, nice sunny, airy rooms; no small children or sick people. Take Grand ave. car, get off at 37th st., go west to Flower, on Flower to 37th Place. Call, at 4571½ W. 37TH PLACE.

TO LET — WESTLAKE DISTRICT; VERY choice 4-room cottage flat, lovely home; well kept grounds; sunny, very clean; piano, first-class neighborhood, reasonable rent; permanent tenants. W. Ninth car. 930 GRATTAN ST.

TO LET—THREE MINUTES' WALK FROM Broadway and First. Exceptionally clean, cosy 3-room furnished flat, new cottage plan, private bath, phone, large airy porches on three sides. Pleasant, sunny surroundings. JANITOR, 213 N. GRAND AVE.

TO LET—VERY ELEGANT NEW BUNGALOW FLAT, HANDSOMELY FURNISHED, 3 BEDS, AUTOPIANO. RENT $100 MONTHLY, INCLUDE FURNACE HEAT. PHONE AND SEMI-MONTHLY CLEANING. 1342 S. UNION AVE.

TO LET—NEW 4-ROOM FLAT, COMPLETEly furnished, extra disappearing bed, large closets, sleeping porch, high ground, sunny exposure, desirable neighborhood, close in, 3 car lines; 3 months or more, $35. References exchanged. Phone MAIN 5300. 1226 Ionia st.

TO LET — $29 MONTHLY, 5-ROOM ELEgantly furnished front flat, complete for housekeeping; all modern conveniences; also 2-room flat; $14 monthly; private home, walking distance; bath, phone included. 939 SUNSET BLVD. F4261.

TO LET—NEWLY AND NICELY FURnished flats, new building, 2 rooms and bath, extra davenport, and 2 rooms and bath, large clothes closet, private entrance, large sunny rooms, modern, garage. $20 and $25 per mo. Phone 23977. 1010 W. 24TH ST.

TO LET — LOWER FURNISHED FLAT, 4 large rooms and bath, sunshine all day, half block from car, adults. Also furnished front upstairs for party in business. 3661 SOUTH GRAND AVE. 23927.

TO LET—BRAND NEW FLAT, 3 ROOMS, dressing room and bath. Beautifully furnished, nice neighborhood, in West Adams district, walking distance, no children, $35 per month. 662 LUCAS AVE.

TO LET — IN WESTLAKE SECTION, A beautifully lower complete and comfortably furnished flat of 5 rooms, splendid location and strictly first-class. Adults. 722 VALENCIA STREET.

TO LET — WELL FURNISHED 5-ROOM flat, rent only $12.50; also 3-room flat, only $19; both modern, clean and very desirable; half block from Grand avenue; adults only. Inquire Flat 7, 150 W. 3RD ST.

TO LET—EXCEPTIONALLY DESIRABLE flat, 3, 4 and 5 sunny airy rooms, newly furnished, very reasonable, close in. Telephone MAIN 8053.

TO LET—4-ROOM FLAT, FURNISHED, PRIvate bath, toilet, hot and cold water, roof garden and large grounds. Rent $30. Phone 28178. 2266 WOODLAWN AVE.

TO LET — WELL FURNISHED AND VENtilated, 5-room apartment flat, $30 per mo. Walking distance. Splendid neighborhood. 54947. 1328 SHATTO ST.

TO LET — NICELY FURNISHED 5-ROOM lower flat, close in, garage, $22.50. Phone A3711. West 11th st. car. 1027 GRATTAN STREET.

TO LET — 6-ROOM FLAT, BEAUTIFUL furniture, income $65, rent $30, lease, $450, 2 blocks from 4th and Broadway. 629 W. 4TH. Call Sunday.

TO LET—324 S. WESTLAKE AVE.—
DELIGHTFULLY LOCATED 6-ROOM APARTMENT FLAT ON HIGH GROUND. MOST ATTRACTIVELY FURNISHED. HOT AIR FURNACE. TAKE 1ST AND 6TH ST. LOOP CAR.

TO LET—4-ROOM, SLEEPING PORCH AND bath. Adults only. Call 4750 HOLLYWOOD BLVD. 41444.

TO LET—FURNISHED FLAT, ALL SUNNY outside rooms. Three disappearing beds. No children. 2027 RESERVOIR, corner N. Alvarado.

TO LET—1342½ WEST SEVENTH, FOURroom, upper, front flat, complete for housekeeping; lights, gas, water. Rent $30, two adults.

TO LET—BEAUTIFUL NEW 6-ROOM LOWer cottage flat, completely furnished; hardwood floors, new melody grand piano. Haviland china; lawns. 1008 GRAND VIEW ST. Phone 23621.

TO LET — FIRST FLOOR PRIVATE HOME, elegantly furnished, Wilshire district; gas, water and phone paid; adults; references required. Price $32. Phone WILSHIRE 2301.

TO LET—FURNISHED FLAT OF 3 ROOMS and bath, cabinet kitchen, plenty closet room, screen porch, etc. Apply 430 BELMONT ST., corner Palo Alto. Temple or Beverly cars.

TO LET—LOWER, NEWLY FURNISHED 3-room flat, immediate possession; bath, toilet, laundry, hardwood floors. No. 1418 W. 18th. Take Washington or 16th-st. car; get off at Hoover. Phone 24188. OWNER.

TO LET—TO ADULTS, FURNISHED FIVE-room lower flat, Westlake district, 10 minutes from 3rd and Spring. Hardwood floors all through, every convenience; nearly new. 1628 SHATTO ST.

TO LET—CLOSE IN, COZY UPPER SUNNY cottage flat, 3 rooms, 705 S. CHICAGO ST. Phone Boyle 3049. Take Sycamore car or Cummings st. car. Get off at Chicago st.

TO LET—SWELL FURNISHED FLAT, FIVE rooms, private hall, bath; high ground; walking distance. Vacant Sept. 14. Call 1054 ORANGE, near Bixel, or phone Wilshire 2388.

TO LET—NICELY FURNISHED FLAT OF 4 rooms, on first floor, bath, large porch and yard. Also 1angle rooms on second floor. $20 W. 11TH ST.

TO LET—VERY HANDSOMELY FURNISHED small flat to adults. Very sunny, choice location, everything first-class and clean. Phone 2309 Fremont.

TO LET—4-ROOM COMPLETELY FURnished upper flat, West 21st st., between Union and Hoover, near 3 car lines. Call at 1417 WEST 21ST ST. Phone 24839.

TO LET—NICELY FURNISHED COZY FIVE-room lower flat, back yard, with lawn and flowers, close in. Take 8th st. car. 923 BLAINE ST. Rent $25.

TO LET — CLOSE-IN, CLEAN, COSILY furnished upper sunny cottage flat; 4 rooms and bath, every convenience, reasonable, adults. 1189 S. LOS ANGELES ST.

TO LET—HIGHLAND PARK, ON ARROYO, four rooms, southeast exposure, sleeping porch, fireplace; artistic furnishings. 524 E. AVE. 50. Phone 59145.

TO LET—A COMPLETELY FURNISHED 5-room upper sunny flat. Wilshire 499. 1305 ORANGE ST.

TO LET—AN UPPER CORNER 5-ROOM flat, $25 per month. 951 W. 42ND PLACE. 2 blocks from Mansual Arts High School. Vermont and Georgia car. Phone South 3467.

TO LET—4-ROOM RESIDENCE FLAT. MAhogany, birdseye maple, oak furniture, piano; everything complete. All hardwood floors. 924 BLAINE ST. Phone 53808.

TO LET — A FURNISHED FLAT OF 3 large rooms on first floor, with use of phone. Close in. 707 W. 8TH ST.

TO LET—COTTAGE FLAT, 4 ROOMS AND bath, completely furnished, water paid. 1519 W. 29TH ST. West 1640; Home 72271.

TO LET—5 NICELY FURNISHED 4-ROOM flats with bath; close to Westlake Park. 246 S. BONNIE BRAE ST.

TO LET—UPPER 5-ROOM FLAT, LARGE grounds, $20. 1 month. Key at 3432 S. FLOWER ST. Phone 21433.

TO LET—FURNISHED UPPER COTTAGE flat, six rooms. 1317 Trenton st. Phone BROADWAY 5497, HOME 52629.

TO LET — $25, 4-ROOM MODERN FLAT, furnished, easy walking distance. BAIERSKI CO., 300 Bryson Bldg. F1888.

TO LET—

Furnished Flats.

TO LET — FLAT, FURNISHED, 3 NICE rooms and kitchen. 743 FLOWER ST., $25 month.

TO LET—A THREE-ROOM FLAT OR housekeeping rooms, nice and clean. Corner 43RD AND GRAND AVE. 261 S. Grand.

TO LET—3-ROOM FLAT, FURNISHED, $20; wall bed, private bath, sunny upper. 1406 W. 10TH ST.

TO LET—FURNISHED, MODERN THREE-room flat, convenient to two car lines. PHONE 25413.

TO LET—MODERN SUNNY, 6-ROOM FLAT, completely furnished, $32.50. 924 VALENCIA ST.

TO LET—AT 235 E. JEFFERSON, A NICELY furnished, very clean, modern, 5-room cottage flat. Rent reasonable.

TO LET—ELEGANTLY FURNISHED FOUR-room flat, modern, price reasonable, at 717 S. ALVARADO ST.

TO LET — 2-ROOM COMPLETELY FURnished cottage flat, separate entrance. 1427 CARROLL AVE., Angeleno Heights car.

TO LET—FLATS; THREE SUNNY ROOMS, 149 W. 25TH ST. South 3497.

TO LET—FURNISHED FIVE-ROOM FLAT, walking distance. 644 S. FREMONT AVE.

TO LET—4-ROOM FURNISHED FLAT, NO children, $35 a month. 1332 S. HOPE.

TO LET—

Apartments, Furnished.

TO LET—FAUST APARTMENTS,
1507 W. Pico St.
NEW
Richly furnished 2 and 3-room suites, all sunny, on brightly lighted business street. Handsome lobby and porch. Private phone in each apartment. Hot water all the time. Good car service. Good grocers, butchers, delicatessen, etc., near by. Every convenience. Rates $25 to $60. 28715. WILSHIRE 351.

TO LET—SPECIAL OFFER.
BEAUTIFUL WESTONIA APARTMENTS,
623 WEST FIFTH STREET.
FIREPROOF.
This is your chance to live in the world's finest apartment house at a reasonable price. Every known modern convenience. Night and day service.

TO LET—8 AND 4-ROOM APARTMENTS, strictly modern, in a new building, elegantly furnished. All large outside rooms, each apartment has a private bath. Private porch and storage room. Also electric cooker and gas range, hot water at all times, free; $30 per month. HOME PHONE 60265.

TO LET—
PONCE DE LEON APARTMENTS,
1136 S. Alvarado st.
New brick, modern building, 2, 3-room suites; select West Side district. 5 minutes' walk to park. Inspection of this fine house decides you to live where home comforts are enjoyed. 11th or Pico car to Alvarado.

TO LET—930 S. CARONDELET ST.
Well furnished apartment, first floor, three rooms, 2 beds, screen porch, private entrance from and rear; nice grounds, two blocks south of Westlake Park; gas, electricity, hot water, furnace heat; an elegant little home W. 9th st. car. Home Phone 54132. Come out today.

TO LET—
TOPEKA APARTMENTS,
Furnished and unfurnished 2 and 3-room apartments and private bath. Prices, $12 to $18, on two car lines. Euclid and Stephenson-ave. cars. 2941 STEPHENSON AVE., corner Euclid.

TO LET—MAGNOLIA APARTMENTS, 2 AND 3-room apartments, large kitchen, complete in every particular, large living rooms, disappearing beds, private phones and bath, quiet, homelike, choice of 2 car lines. Take West Adams car, 23rd and Magnolia.

TO LET—3-ROOM, BATH AND DRESSING room, luxurious and completely furnished, second floor, built-in bungalow features, mantel, disappearing beds, separate front and rear entrances, balconies, private phone. See OWNER Monday. 2523 Raymond ave., corner Adams.

TO LET—2-ROOM, KITCHENETTE AND bath, luxurious, completely furnished. First or second floor apartment in new private residence, separate front entrance, sleeping porch, disappearing bed, private phone, garage. 1542 4TH AVE.

TO LET—ABEL APARTMENTS, 1220 W. 4th st.; sunny apartment; also single rooms; newly furnished; all outside rooms; reasonable rates, walking distance; Crown Hill car, off at Bixel st., down one block. Home Phone 54393.

TO LET—CLINEHURST APARTMENTS, absolutely modern, Westlake district, 2 and 3-room suites; rates $30 to $50 per month. 819 BEACON ST. Close in. West Eighth or Ninth street cars. Phones: Wilshire 1393, Home 55084.

TO LET—FURNISHED AND UNFURnished large, airy modern apartments, private baths, rent reasonable; E. 1st. st. car, 1 block south, around corner, northwest to 1452 PLEASANT AVE.

TO LET—IN A DESIRABLE PART OF town, two-room apartments with kitchenette, $15; also single rooms with kitchenette, $10; every convenience; also telephone, etc. Address B, box 106, TIMES OFFICE.

TO LET—APARTMENTS OF THREE, FOUR and five rooms, elegantly furnished; call the floors; wall beds, etc. Rent $12, $15 and $20. Corner of ALPINE ST. and BUNKER HILL AVE.

TO LET—APT; 2 LARGE SUNNY, MODERN rooms, large closet; sleeping porch; nice yard. Completely furnished, $25; ½ block from beautiful Westlake Park. 735 LAKE. 51058.

TO LET—BIXEL APARTMENTS, 614 BIXEL st., thoroughly renovated, completely furnished, 1, 2 and 3 rooms, steam heat, elevator, poolroom, $15 and up. Walking distance. Take First and Sixth street Loop car.

TO LET—NEWELL APARTMENTS,
718 S. ALVARADO.
Strictly modern 2 and 3-room apartments; steam heat, private baths, phones, etc. A stone's throw from Westlake Park.

TO LET—3 AND 3-ROOM APARTMENTS in a new and modern corner brick building. Finely furnished; private phones, steam heat, hot water and private baths; lobbies and social hall. University or Washington cars. Corner 21ST and PARK GROVE.

TO LET—FURNISHED, 2 OR 3 NICE FRONT room apartments complete for housekeeping. Absolutely first-class. Come and see them. 1401½ UNIVERSITY AVE. Take West Jefferson st. car. Phone West 1564.

TO LET—LOUVRE APARTMENTS, 605 E. Washington st.; 2 and 3-room suites, private baths, and phones, hot water, roof garden, garage, new, modern. SOUTH 1204. 24742.

TO LET—ROOSEVELT APARTMENTS.
Furnished for housekeeping.
Spotlessly clean, large, airy rooms.
A 10-minute walk from Third and Broadway.
234 S. FIGUEROA ST.

TO LET — $16 MONTHLY, ELEGANTLY furnished cool apartments, spotlessly clean, PRIVATE BATHS—PRIVATE BATHS.
Only 10 minutes' walk.
SEATTLE APARTMENTS, 312 W. Fourth st.
Between Flower and Figueroa sts.

TO LET—THE BUNGALOW APARTMENTS

Do you wish a charming suite, 2 rooms, bath, kitchen, in best residence district, sunny, homelike. Take Pico car to ELDEN AVE. 1234. West 507.

TO LET—ST. LEGER APARTMENTS.

Beautifully furnished, 2 and 3-room apartments. $25 and $30. 1938 BONSALLO AVE. Home 26883.

TO LET—2 TO 5-ROOM APARTMENTS IN private home. Hardwood floors, fireplace and garage if desired. 4012 PASADENA AVE. Phone 21467.

TO LET—TWO LADIES WOULD LIKE some desirable party to share a beautiful apartment, facing lovely West Adams st. Very reasonable. References. 2535 RAYMOND AVE.

TO LET—$12, $15, $17 MONTHLY, LARGE airy, 2 and 3-room furnished apartments; spotlessly clean; immense grounds; paved street. GENEVA, HELVETIA, RAMONA APARTMENTS, 204, 213 and 218 N. Fremont ave., First and 6th Loop car.

TO LET—MAYBELLE APARTMENTS.
Close in, walking distance. Elegantly furnished, bungalow style, hot water, steam heat, direct phone, tiled baths, beamed ceilings, large social hall. 1225 W. 9TH, between Bonsallo and Bixel.

TO LET—ANNABELL APARTMENTS, TWO rooms and bath, furnace heat, wall beds, low rates. Maple-avenue car. 515 EAST 18TH.

TO LET—CAMBRIA UNION.
Westlake district, 736 S. Union, strictly first-class, 2, 3, 4 rooms, newly decorated, coolest and most attractive large house in the city. Special rates to permanent parties.

TO LET — ALEXANDRIA APARTMENTS, 1962 Estrella. University car stops at door. Two and 3-room apartments; linen changed twice a week; plenty of hot water; cool brick building, direct phone; summer rates.

TO LET—ALTOONA APARTMENTS.
809 South Figueroa.
1-room and kitchen without bath, $16 month. 1-room and kitchen without bath, $20 month.

TO LET—LANFIELD APARTMENTS, 642 N. Fremont, sunny, quiet, modern, 2-room suites, walking distance, $16 up. Lights, linen, hot water included. A3457.

TO LET—APARTMENTS, 3 ROOMS AND kitchen; all modern improvements. 916 NEW DEPOT ST.

TO LET—

Apartments—Unfurnished.

TO LET — 1000 MODERN HOUSEKEEPING apartments, furnished complete; cool, especially ventilated, homelike, convenient arrangements, large grounds, flowers, birds. We can locate you where you will be suited. Rates $20 to $100 monthly. Walking distance.

VACANCIES TODAY IN FOLLOWING HOUSES.

GOLDEN, 1130 W. 7th, highest class	$35-$75
PARK, 1134 W. 7th, 2 rooms	$25
MARENGO, 944 Francisco, 3 rooms	$20
OAKLAND, 1126 Mignonette, 3 rooms	$20
SEATTLE, 812 W. 4th, 2 rooms	$18
ROOSEVELT, 324 S. Figueroa, 3 rooms	$16
GENEVA, 204 N. Fremont, 3 rooms	$14
RAMONA, 216 N. Fremont, 3 rooms	$15
PORTLAND, 911 Diamond st., 3 rooms	$12
MICHIGAN, 1123 W. First st., 3 rooms	$12
ST. LOUIS, 1141 W. First st., 3 rooms	$11
BOSTON, 1001 E. Nin

Classified Liners.

TO LET—
Apartments, Furnished.

NO LET—

ENGADINE APARTMENTS.

Cor. Westlake and 16th st.

Notice the location; you will not be ashamed to ask your friends out. NEW and HIGH-CLASS in every particular. INTENDED to rent for $60. Take your choice at $30 and $40, balance of month FREE. We expect to rent every apartment today, so bring your deposit. Take 9th or 11th street cars. DON'T PHONE, COME.

TO LET—
15 minutes ride. Westlake section. Extra low rates; single and double apartments.
THE SAN MARINO.

Modern, new, fully furnished, 18 baths, 18 porches, etc., etc., $20 to $30. 2 car lines. 2618 San Marino st. Tel. 558014. Wilshire 2343. West 9th car to Hoover, walk 800 ft. south.
(ALSO, next door)
THE LUCILE APARTMENTS.

12 modern double apartments, 12 baths, 12 porches, etc., etc. Clean, neat, well kept; YOUR EVERY WANT ATTENDED. Prices EXTRAORDINARY, $25 to $30. Room for 2 or 4 people, double beds and couches. Tel. 56062. Take West 11th street car to Arapahoe, walk one block north to No. 804.

TO LET—FURNISHED—
AT REDONDO BEACH, CAL.

New bungalows and apartments, newly, completely and elegantly furnished for housekeeping.

Overlooking the ocean, yet only one short block from the bath house, surf, postoffice, express, market and stores. On the leading street. Los Angeles cars stop in front every 15 minutes.

Rental per cottage or apartment per month, $30 up. Per week, $6 up. Water, light, laundry, bath, hot water, also ice water free. Address
BUNGALOW COURT APARTMENTS,
206 S. Pacific ave., Redondo Beach, Cal.

TO LET—ANGELS' TERRACE APARTments, 946 N. Bunker Hill ave. This house is new and has new furniture. Private baths and disappearing beds, in fact, an up-to-date house, and will appeal to anyone who wants a first-class place for little money, $7 per apartment. Phone us. Light and gas for washing free, walking distance business center. This house is the best in the West for the money. A5068.

TO LET—SELEGNA SOL, JUST COMpleted, elegantly furnished apartments, private dressing rooms, direct phones; beautiful, large lobby, steam heat; kitchen and bath; hardwood floors throughout, fireproof building. Five minutes walk from Broadway. A3017. Main 9200. 1607 S. FLOWER.

TO LET—LIS PALMAS APTS., HOLLYwood, just opened, elegantly furnished, 3, 4 and 4-room apartments, prices reasonable; free gas and electricity, telephone and apartment laundry; steam and vacuum cleaner; beautiful view of mountains, with sun parlor and roof garden. 1775 ESTELLE AVE. Home 57409. Hollywood 1836.

TO LET—THE ROSE OF SHARON APARTments, new mission building, handsomely furnished, 3-room apartments, sun all day, 4 windows to each apartment, private bath, linen and telephone included. First and Sixth street Loop car. 340 S. BONNIE BRAE. Wilshire 1817.

TO LET — THE MAY APARTMENTS, JUST opened; new brick building, beautifully furnished, sun, large outside porches, private baths, private phones and dressing room in every apartment; summer rates. 12th and Burlington. West 11th st. car to Burlington ave. Phone HOME 59807, WILSHIRE 3949.

TO LET—
THE NEW SCHUH APARTMENTS.
1663 Winfield st. Phones Wilshire 583, 556200.
Special summer rates to Newmarket buyers.
Very small rates in price then.
Strictly first-class.
West 11th st. car to Burlington.

TO LET — FURNISHED HOUSEKEEPING suite, either 2 rooms with small kitchen, bath, balcony; private home; no other tenants; high ground, fine view, ¼ block to car, ten minutes to First and Broadway; $15 to $20; adults only. Angelus Heights car, 1044 EDGEWARE ROAD. Phone Broadway 329.

TO LET—ENGADINE APARTMENTS, COME and secure you a nice apartment, elegantly furnished, before the rent advances for the winter; steam heat, hot water, your own phone. West 9th or 17th st. car. 1861 W. 20TH ST. Phone Wilshire 2109.

TO LET— HOPE APARTMENTS.
Completely furnished 3-room suites; excellent neighborhood; modern conveniences; reasonable. Grand ave. car, one block west. 1923 S. HOPE ST.

TO LET—
WESTRADA APARTMENTS.
620 S. Alvarado st.
Overlooking Westlake Park, 2 and 3-room apartments; strictly modern; rates $20 up.

TO LET — STRONG'S OTSEGO APARTments, 625 West 15th. Washington or Georgia cars. New building, new furniture, large rooms, wide porches. See them. PHONE 26681.

TO LET—VALDEZ APARTMENTS,
813 S. Coronado, near Westlake Park. Between two car lines. Pleasant home. 53408.

TO LET—WANTED TO MEET TWO OR three teachers or two women otherwise employed to rent jointly two small apartments, with mother and daughter, with view to co-operative housekeeping. Address A, box 240, TIMES BRANCH OFFICE.

TO LET—A FURNISHED APARTMENT, 2109½ Ellendale ave., 3 rooms, kitchenette and bath. Every modern convenience, separate entrance. Water paid. TELEPHONE WEST 5447.

TO LET—2 OR 3 ROOMS COMPLETE FOR housekeeping, ¼ block from Vermont car. All home comforts, piano and large yard. Phone 71853. Address 1336 WEST 20TH STREET.

TO LET—SUNDALL APARTMENTS—
1019 Albany st. First 3-room sunny apartments in city for $20. One four-room apartment, private bath. West 9th car to ALBANY.

TO LET—FURNISHED THREE OR 4-room apartments, with or without private bath. MISSION HOTEL, 274 West 42nd Place. Phone South 366.

TO LET—NICELY FURNISHED APARTment, 2 rooms and large pantry, light and airy. Cheap rent; also 3 large front rooms. 121 S. OLIVE. Phone A3248.

TO LET—FOUR ROOMS AND SLEEPING porch, apartment furnished; separate entrance. Not more than one child. Rent $18. J. R. ARCHER, 1476 W. 20th st.

TO LET—IN TERRACE PARK, APARTment furnished, built-in, modern features. Phone and sleeping porch. Close in. Pico car. 1020 BONNIE BRAE ST.

TO LET—WESTLAKE SECTION, 686 S. BURlington ave. Well furnished, 5-room, east front apartment flat, $40; water paid and janitor service. Key at 633, or rear, J. E. MARTIN, 208 Stimson Bldg. F7325.

TO LET — NICE FRONT APARTMENTS, close in. 119 S. FREMONT.

TO LET — THREE-ROOM APARTMENT, nicely furnished, with bath and screen porch, 3 blocks from Broadway. 114 S. OLIVE. Home Phone A4168.

TO LET—ATTRACTIVE, 3-ROOM APARTment with separate bath, in private home. Phone BROADWAY 4608. 113 Wilmer.

TO LET—NEWLY FURNISHED, MODERN, two and three-room apartments, light and gas included, $16 to $25. Also single rooms. RHINE APARTMENTS, 219 E. 12th st. Phone F7249.

TO LET — NICELY-FURNISHED, 4-ROOM apartment, in private home, piano, phone, walking distance. MRS. ALBURGER, 605 Union Oil Bldg., 7th and Spring sts.

TO LET—SUNNY 3-ROOM NICELY FURnished apartment, near, private bath, every convenience, $24. WORD PARK APARTMENTS, 918 W. 1st st., near Figueroa.

TO LET—1 NICELY FURNISHED SUNNY room and buffet kitchen, closet, front windows, davenport bed, gas, electricity, $13, bath, reception hall. 1640 S. FIGUEROA.

TO LET—MONTALVO APARTMENTS, 632 Kipp street, one block west Figueroa, and 7th. Three-room apartment, southwest corner, steam heat.

TO LET—SAN GABRIEL APARTMENTS—
947 Francisco street. 2 and 3-room apartments, strictly modern, private bath and phone, summer rates still on. Walking distance.

TO LET—A COSY LITTLE 3-ROOM FURnished apartment in a private residence, 302 W. 24TH ST.

TO LET — HALE APARTMENTS, NEATLY furnished, 2-room apartments, steam heat, private bath. WILSHIRE 304.

TO LET—ST. FRANCIS APARTMENTS, 10th and Broadway. Two and three-room apartments. Front suite, on third floor.

TO LET — NICELY FURNISHED THREE-room apartment, close in; no children. 921 VALENCIA ST. Phone 53843.

TO LET — 2 OR 3-ROOM APARTMENTS, all built-in conveniences, furnace heat. Call up 94194.

TO LET—MODERN 4-ROOM LOWER FLAT, $22. Screen porch. 128 N. HOPE ST. Adults.

TO LET—
Apartments, Furnished.

TO LET—
HEATHER APARTMENTS.
Large, beautiful 3 and 3 rooms; special rates; Westlake. Phone WILSHIRE 2264, 606 S. Bonnie Brae st.

TO LET—STEWART APARTMENTS.
1230 West 8th st.
New house, nicely furnished, 3 and 3-room apartments with private phones and bath. Phone MAIN 7041.

TO LET—7 ROOMS, NICELY FURNISHED, complete for housekeeping; 3 bedrooms, piano, large bath, porches all around; fine home for first-class people; 3-minute car service; lawn cared for; suitable for 4 or 6 people. Phone South 4556. 537 W. 41ST ST.

TO LET—THE TEDFORD, 1217 W. TENTH st. 'Apartments that are different; new, first-class, quiet, cool, 8 to 10 windows each; very large and roomy dressing-rooms; special rates. Walk or W. Ninth car to Sunbury.

TO LET — THE SHATTO.
New, modern, good service.
20 minutes' walk from Broadway.
$25 to $35.
West 8th st. car to Valencia.
Walk one block south.

TO LET—
THE EDWARDS APARTMENTS,
1427 Griffith avenue; nicely furnished three-room housekeeping apartments, with PRIVATE BATH, ONLY $20 (worth $40.) Two vacancies. Come today. Home Phone 23192.

TO LET — $50 MONTHLY, A COOL BUNgalow apartment in beautiful private park, sightly location, walking distance; exquisitely furnished, Haviland china, steam heat. Key with MANAGER GOLDEN APTS., 1130 W. 7th st.

TO LET — CLOSE IN, 2 BEAUTIFUL, clean, light, airy housekeeping front rooms, cosily furnished, reasonable, electricity, phone, bath, hot and cold water, adults. 821 W. 11TH ST.

TO LET— APARTMENTS FREDEMMA.
Finely furnished. Hot and cold water, steam heat, both phones, $20 to $35. 146 W. 15TH ST.

TO LET—ONE ROOM AND A KITCHEN, $15. Two rooms for housekeeping, $20, furnished, nice. Gas, electricity, phone, bath and linen free. Walking distance. 1012 SANTEE ST.

TO LET— THE OLIVER.
A fine apartment, two large rooms, bath, kitchen and garage; choice location. 730 REACON.

TO LET— CEDRIC APARTMENTS.
1206 Westlake ave. Beautifully furnished apartments; very large rooms; strictly high-class; private phones and garage. 25581, West 6113.

TO LET — GOLDEN APARTMENTS, VERY special, cool, richly furnished apartment, brick building, large grounds, beautiful flowers. 1130 W. SEVENTH ST.

TO LET—DREXEL APARTMENTS, 1516 S. Hope. Modern apartments with bath, by week or month. Homelike. Low rates. West Adams car.

TO LET—TWO-ROOM SUITES, PRIVATE bath, heat and light. 1401 WINFIELD ST. Phone 54432.

TO LET—SMALL ELEGANT APARTMENTS furnished, modern conveniences, facing beautiful Echo Park, 4 car lines, adults, $25. 1060 ECHO PARK AVE.

TO LET—$13, $14 MONTHLY, LARGE, AIRY, completely furnished housekeeping apartments; 2 nicely private rooms; 710 GENEVA APARTMENTS, 204 N. Fremont.

TO LET—WAVERLY APARTMENTS, ELEgantly furnished; private bath, phone, hall and sleeping porch with each apartment. Plenty of light and air. Rates from $25 up. 1324 BOND. Phone 25704.

TO LET—ST. LAWRENCE, 7 LARGE HANDsomely furnished rooms. 43 ST. JAMES PARK.

TO LET—ST. GEORGE APARTMENTS, 711 WESTLAKE. FURNISHED, NEW AND strictly up to date. half block from lake.

TO LET—TWO-ROOM FURNISHED APARTment, opposite park. 513 ECHO PARK AVE.

TO LET—TWO-ROOM NICELY FURNISHED apartments, private bath, every convenience, $20. PIER APARTMENTS, 218 W. 1st st.

TO LET—FURNISHED 4-ROOM APARTments, south side, ground floor. 645 SOUTH FLOWER ST.

TO LET—SUITE OF THREE ROOMS NICELY furnished for housekeeping. Adults only. Broadway 4278. 1726 S. GRAND.

TO LET—FOUR-ROOM FURNISHED MODern apartment. 24651. 1935 BALLARD PARK.

TO LET—BEST FOUR-ROOM FURNISHED apartment in city for $20 month. 807 EAST 20TH ST. Come and see.

TO LET—
Apartments, Unfurnished.

TO LET—THE NEATEST, 3-ROOM, UNFURnished, corner apartment flat in the city. Has all the new features, hardwood floors, screen porch, laundry tray, gas range, built-in beds, gas mantel, buffet, etc., furnace heat. Ideal. One block to business district and branch postoffice. See this before deciding. $27.50. Adults. 3000 SOUTH VERMONT AVE. Telephone 23834.

TO LET—UNFURNISHED FLAT APARTment, upstairs, 3 rooms and bath, 2 wall beds, hot water, 1044½ PARK VIEW. Inquire at drug store below. Phone Wilshire 2170.

TO LET — NEW 3-ROOM, BATH AND screen porch, quarter sawed oak floors, sound proof, 2 oscillating beds, hot and cold water, night and day, vacuum cleaner, no children, steam heat and garage if desired. 1417 FEDORA ST., Pico Heights.

TO LET—NEW UNFURNISHED 3-ROOM apartments, wall bed, built-in effects, also one furnished room with buffet kitchen, wall bed, located one block from Hollenbeck Park, one block from 2 car lines. Call Monday. 2101 EAST 3RD ST. Phone Boyle 1682.

TO LET—CLASSY BUNGALOW APARTment, unfurnished, 4 rooms, Ameri-can plan, $2 per day and up. 405 COURT ST. Take Court Flight on N. Broadway. Main 5190. F234.

TO LET — BEST HOME COOKING AT lowest rates in private family; close in on Broadway; no car fare. F4999. 418 N. BROADWAY.

TO LET — BEAUTIFUL ROOMS WITH board, fine private home, suitable for two or more people. 749 HARTFORD. Furnace. Wilshire 34. 54045.

TO LET — NEAR WESTLAKE, NEWLY built, sunny, private baths, open for inspection from 2 to 5 p.m. Call OWNER, A4154, after 2 p.m.

TO LET — UNFURNISHED APARTMENTS, 2 rooms and cabinet kitchen, private bath, wall beds, closets, pleasant, quiet home, excellent car service, fine neighborhood. Price $20. 473½ NORMANDIE AVE.

TO LET—214 N. OLIVE ST., SUNNY, UNfurnished, three-room apartments, two parlors, small kitchen, private bath, reasonable; references.

TO LET—NEW 3-ROOM APARTMENT, UNfurnished; private bath; up-to-date in every way. OWNER 1906 West 39th st. Phone 71421.

TO LET—2-ROOM APARTMENT NEW brick building; outside rooms; private bath; disappearing bed; gas range. 556 N. WESTERN AVE. Owner, phone West 4533.

TO LET — ROOMS AND BOARD; NICE, clean rooms, newly furnished; home cooking; Westlake district. Phone 55263, or call 1632 ORANGE ST.

TO LET—A REFINED FAMILY, IDEALLY located for health and comfort, will receive two or three ladies at $6 per week; every home advantage. Address BOX 38, Burnett, Cal.

TO LET—BOARD OR BOARD AND ROOM in private family. Adults or students. Near Manual Arts and Normandie ave. schools. Piano. 1047 WEST 42ND. Phone 46.

TO LET—THE BEST HOME COOKED meals with clean outside rooms, reasonable, close in. 749 OTTAWA. Phone 52108. Broadway 6701.

TO LET — LADY, LIVING ALONE, WILL rent room with breakfast, to refined young lady or couple, employed. References exchanged. 2452 MALABAR ST., Boyle Heights.

TO LET — WANTED—YOUNG MAN JOIN co-operative home. Average $6.00 week, including meals. Give age, occupation. Address C, box 67, TIMES OFFICE.

TO LET — ROOMS AND BOARD IN A PRIvate family, home cooking, good location, car service and all modern conveniences. 1226 S. ALVARADO. West 524, 52172.

TO LET—WANTED BY MARRIED COUPLE at Ramona Acres, boy under twelve years, to board and send to school. Address P. H. C., R.F.D. No. 8, Box 157A, Los Angeles.

TO LET—A FRONT ROOM PURNISHED OF mahogany in a good comfortable home, with the best of meals for two employed during the day. 1028 BEACON.

TO LET—DESIRABLE FRONT ROOM IN refined home in Wilshire district; with breakfast and dinner. Modern conveniences. References. 662 ARDMORE. Phone 51982.

TO LET—IF YOU ARE LOOKING FOR A good opening for dry goods and furnishings you won't miss it, to investigate this location 5503 MONETA AVE.

TO LET—ROMM AND BOARD IN PRIVATE family; business woman or high school student preferred. Terms moderate. 1639 Crown ave. Hollywood.

TO LET—COOL, NEAT, FURNISHED ROOM and good board to 3 adults in private family; prefer young business people. PHONE 73819.

TO LET — FURNISHED ROOMS AND board for couple or two gentlemen. Phone West 5483. 1446 S. UNION. Good car service.

TO LET—LARGE AIRY FRONT ROOM, second floor, to 2, with breakfast and dinner; best home cooking; home privileges; walking distance. Wilshire 506; F1961. 1433 ORANGE ST.

TO LET—
Rooms and Board.

TO LET—LADY, OWNING HER OWN BEAUtiful, new, 11-room home, would rent one splendid bedroom, also a suite of one sitting room, with private sleeping porch. Board optional. No finer location in city. Want permanent people. Only those who can appreciate first-class surroundings need answer this. Address B, box 40, TIMES OFFICE.

TO LET — TO REFINED, WELL BRED people, high-class rooms and board in elegantly furnished home, excellent cooking, exclusive neighborhood, beautiful grounds; private bath, sleeping porches; garage, splendid car service. Reasonable rates. 1944 S. FIGUEROA.

TO LET — BELLEVUE TERRACE HOTEL, Sixth and Figueroa sts., now under new management. We cater especially to young people and families who wish a permanent home; delightfully situated both for business and pleasure. Call or phone for rates. Main 446, F6392. BARNETT & ROBINSON, props.

TO LET—ONE OR TWO YOUNG MEN TO room and board in bachelor quarters. Ten minutes from town. West Ninth car line. Eight-room house, telephone, pianola, etc. Now occupied by five young men; have fine cook, with us four years. Rates prorated, will not exceed $30 per month. MAIN 525, 25313.

TO LET—$5.25 UP, 5 MINUTES FROM BUSIness center, yet in exclusive residential section. Refined home for ladies and gentlemen. Sociable and cheerful. About 20 people. Guests assisted in entertainments. 818 street car to 1001 WEST 8TH ST. Phone 55462.

TO LET—HOTEL WILSHIRE, 671 CORONADO st., large 2-room suite, 2 closets and private bath, double rooms with private bath, steam heat, running water and phone in each room, excellent table. Moderate prices within the means of business people. Home phone 54726; WILSHIRE 1084.

TO LET—ROOMS AND BOARD, HOTEL ST. James, 817 West 23d st., at north entrance to St. James Park. The hotel has been closed two months for repairs. All painted, decorated and enlarged. It's a beauty now. Come and make your choice of rooms. Steam heat. Hot and cold water and phones in all rooms.

TO LET—LARGE FRONT ROOM FOR TWO single beds, hot and cold water in recess. Nice home, furnace heated, Westlake district, walking distance, close to West 7th and 6th street cars. Good table. Congenial private family. Terms $25. 1342 SHATTO ST.

WANTED—A PARTY WITH A NEWLY FURnished and up-to-date home in the southwest, would like to get three gentlemen roomers and boarders for the winter. Piano, telephone and hot water furnished. Apply after Sunday. WEST 182.

TO LET—IN CONGENIAL PRIVATE HOME in Westlake, choice location, large, airy, attractive lower south room, adjoining bath, 2 persons, students preferred, C. S., $30 each. WILSHIRE 1446, 54652.

TO LET—HOTEL FIGUEROA, AMERICAN plan, permanent guests, one room, $2.50 and up; two in room, $60 per month and up; tennis court free; fine shade and verandas; excellent, homelike, cooking; city and beach cars. WEST 6956, 12845.

TO LET—A NICE LIGHT SUNNY, AIRY room, with board, for two gentlemen or married couple, in private family; modern conveniences and home comforts; near two car lines. Grand ave. and W. Jefferson st. 3424 S. HOPE. Phone 22273.

TO LET—WANT ROOM-MATE, REFINED. Protestant young man to share room and board in nice private home in Pasadena; 10 minutes walk from Colorado st. Home cooking, references exchanged. Address DD, box 4, Pasadena Times Office.

TO LET—FOR BUSINESS MEN, BEAUTIful rooms in Westlake district, high and sightly location, breakfast and dinner if desired, and best of home cooking. PHONE 61492.

TO LET — PLEASANT, NICELY KEPT room in attractive private home, good table, home cooking; piano, garage, close in for business people. Rates reasonable. 1744 W. 17TH ST.

TO LET—IN A PRIVATE FAMILY, TWO nicely furnished, airy rooms, high location, with best of table; well-cooked, wholesome food; congenial young people; one block of Westlake Park; excellent car service. 454 LAKE ST., 53612.

TO LET — BEAUTIFULLY FURNISHED southeast room, with excellent board for young couple, very pleasant home. Westlake district. Convenient to business. Call 927 GRATTAN. West Ninth car.

TO LET — BOARD AND ROOMS. I WOULD like to accommodate 3 or 4 gentlemen in a widow's nice home; good cooking and home privileges. Close in, rates reasonable. 1136 SO. LOS ANGELES ST.

TO LET—IN HOMELIKE TOURIST AND family hotel; all sunny, airy rooms; excellent board; large grounds; healthfully and beautifully located among the hills. GARVANZA VILLA. Avenue 24.

TO LET — PERSONALLY INSPECTED apartments, rooms with or without board, in Christian Science and refined homes. MRS. ALBURGER, 605 Union Oil Bldg., 7th and Spring.

TO LET—ROOM AND BOARD FOR LADY. In private family, or will rent room with privilege of housekeeping. References given and required. 1505 WEST 27TH ST. Phone West 872.

TO LET—TWO EXCELLENT DOUBLE rooms, eastern exposure, with unusually good family board. Attractive, quiet residence section. Terms reasonable. No children. PHONE 54629.

TO LET—WIDOW HAVING NICE HOME near the S. W. will board one or two respectable mechanics. Address D, box 135, TIMES OFFICE.

TO LET — SUNNY ROOMS, WITH OR without board, near University, good table, private family, students preferred. 923 W. 34TH ST.

TO LET—A LARGE FRONT ROOM WITH private dressing-room, suitable for two; with board. Westlake district near car line. HOME phone 53906.

TO LET—EL PALACIO HOTEL, AMERIcan plan, $2 per day and up. 405 COURT ST. Take Court Flight on N. Broadway. Main 5190. F234.

TO LET — BEST HOME COOKING AT lowest rates in private family; close in on Broadway; no car fare. F4999. 418 N. BROADWAY.

TO LET — BEAUTIFUL ROOMS WITH board, fine private home, suitable for two or more people. 749 HARTFORD. Furnace. Wilshire 34. 54045.

TO LET — NEAR WESTLAKE, NEWLY built, sunny, private baths, open for inspection from 2 to 5 p.m. Call OWNER, A4154, after 2 p.m.

TO LET — UNFURNISHED APARTMENTS, 2 rooms and cabinet kitchen, private bath, wall beds, closets, pleasant, quiet home, excellent car service, fine neighborhood. Price $20. 473½ NORMANDIE AVE.

TO LET—214 N. OLIVE ST., SUNNY, UNfurnished, three-room apartments, two parlors, small kitchen, private bath, reasonable; references.

TO LET—NEW 3-ROOM APARTMENT, UNfurnished; private bath; up-to-date in every way. OWNER 1906 West 39th st. Phone 71421.

TO LET—2-ROOM APARTMENT NEW brick building; outside rooms; private bath; disappearing bed; gas range. 556 N. WESTERN AVE. Owner, phone West 4533.

TO LET — ROOMS AND BOARD; NICE, clean rooms, newly furnished; home cooking; Westlake district. Phone 55263, or call 1632 ORANGE ST.

TO LET—A REFINED FAMILY, IDEALLY located for health and comfort, will receive two or three ladies at $6 per week; every home advantage. Address BOX 38, Burnett, Cal.

TO LET—BOARD OR BOARD AND ROOM in private family. Adults or students. Near Manual Arts and Normandie aves. schools. Piano. 1047 WEST 42ND. Phone 46.

TO LET—THE BEST HOME COOKED meals with clean outside rooms, reasonable, close in. 749 OTTAWA. Phone 52108. Broadway 6701.

TO LET — LADY, LIVING ALONE, WILL rent room with breakfast, to refined young lady or couple, employed. References exchanged. 2452 MALABAR ST., Boyle Heights.

TO LET — WANTED—YOUNG MAN JOIN co-operative home. Average $6.00 week, including meals. Give age, occupation. Address C, box 67, TIMES OFFICE.

TO LET — ROOMS AND BOARD IN A PRIvate family, home cooking, good location, car service and all modern conveniences. 1226 S. ALVARADO. West 524, 52172.

TO LET—WANTED BY MARRIED COUPLE at Ramona Acres, boy under twelve years, to board and send to school. Address P. H. C., R.F.D. No. 8, Box 157A, Los Angeles.

TO LET—A FRONT ROOM PURNISHED OF mahogany in a good comfortable home, with the best of meals for two employed during the day. 1028 BEACON.

TO LET—DESIRABLE FRONT ROOM IN refined home in Wilshire district; with breakfast and dinner. Modern conveniences. References. 662 ARDMORE. Phone 51982.

TO LET—IF YOU ARE LOOKING FOR A good opening for dry goods and furnishings you won't miss it, to investigate this location 5503 MONETA AVE.

TO LET—ROMM AND BOARD IN PRIVATE family; business woman or high school student preferred. Terms moderate. 1639 Crown ave. Hollywood.

TO LET—COOL, NEAT, FURNISHED ROOM and good board to 3 adults in private family; prefer young business people. PHONE 73819.

TO LET — FURNISHED ROOMS AND board for couple or two gentlemen. Phone West 5483. 1446 S. UNION. Good car service.

TO LET—LARGE AIRY FRONT ROOM, second floor, to 2, with breakfast and dinner; best home cooking; home privileges; walking distance. Wilshire 506; F1961. 1433 ORANGE ST.

TO LET—
Rooms and Board.

TO LET—PLEASANT ROOM OR ROOMS with or without board, desire middle-aged gentlewoman; modern bungalow, beautiful location, 5-cent fare, universal transfers; large room, double disappearing bed, or sleeping porch; every modern convenience; kitchen privileges if desired; between 12 and 1.30 see KATE BASSETT, 722 Story Bldg., ore vennings, call 59425.

TO LET—THE ESTERBROOKE.
Select family hotel, west side, cool in summer, warm in winter; hot and cold running water, steam heat, excellent table; single rooms, or in suites, with private bath, reasonable rates. HOME PHONE 54630. 810 Beacon st.

TO LET—ONEONTA PARK.
2 sunny front bedrooms in my beautiful suburban home, new and modern, furnace, garage, exclusive neighborhood, half block north Huntington Drive; meals if desired. 1809 RAMONA AVE. Home phone 39718.

TO LET — MIRAMAR INN, BEAUTIFULLY situated in the Westlake district. Now open. Large, airy rooms, sleeping porches, private bath, extensive grounds and verandas, large garage. Excellent table. TEL. 556822.

TO LET—SUITE 2 ROOMS NEWLY FURnished with private bath, first-class family table and board, most desirable residence neighborhood in Los Angeles, one block from Westlake Park. Also one single room with private bath; nothing better. Telephone HOME 53250.

TO LET—IN A PRIVATE FAMILY, TWO nicely furnished airy rooms, high location, with best board; well-cooked, wholesome food; congenial young people; one block of Westlake Park; near car service. 454 LAKE ST. 52612.

TO LET—WEST TERRACE.
253 South Alvarado.
Board and Rooms.
Large Sunny Rooms. Good Table.
Westlake District.

TO LET—VERY ATTRACTIVE FURNISHED rooms in widow's home, near Westlake Park. Would give breakfast and dinner. 413 PARK VIEW. Phone 55353.

TO LET—IN BEAUTIFUL HOLLYWOOD, rooms in private house, strictly home cooking. Half block from car line. 5 cent fare. PHONE 57664.

TO LET—PLEASANT FURNISHED ROOM with board, private family, phone, home privileges. 29394. 418 WEST 45TH ST.

TO LET—MRS. JOHN MARSHALL'S PRIvate Sanitorium, 1004 Mt. Vernon Ave. Individual tent houses. Rates reasonable. Phone 756R, SAN BERNARDINO, CAL.

TO LET—ROOMS AND BOARD FOR SELECT girls in private home. Phone West 4867. 2114 BONSALLO.

TO LET—IN A REFINED MODERN HOME, large front room with board, home comforts; gentlemen preferred. West 5777. 1180 W. 30TH ST.

TO LET—FRONT ROOM FOR COUPLE; also room with sleeping porch, home cooking, walking distance. Phone 53076. 1253 CORNWALL ST.

TO LET—4 YOUNG MEN HAVE FURnished house and good housekeeper and cook. Expenses pro-rated; very reasonable. Can accommodate another. References required. Address D, box 53, TIMES OFFICE.

TO LET—NICELY FURNISHED ROOMS with breakfast and dinner. Good home cooking; nice neighborhood. 829 LAKE ST. Phone 55679.

TO LET—NICELY FURNISHED ROOM with board suitable for two; best home cooking; walking distance. 670 BIXEL.

TO LET—NICE ROOM WITH BOARD, GERman home cooking, $5 per week. 530 GLADYS AVE.

TO LET—NICE FRONT ROOM WITH BOARD $6.50 per week. 1028 SANTEE ST.

TO LET—ROOM WITH BOARD, ONE OR two persons, two beds. 22580.

TO LET—
Rooms and Board for Children.

TO LET—WANTED, INFANTS TO BOARD, give mother's care; A-1 reference; special care to delicate babies, good results. 1207 E. 54TH ST. Central avenue car, 54th, one block east.

TO LET—KINDERGARTEN AND MOTHER will board children, between 3 and 6 years. Every care. 6011 S. PARK AVE. 61st st. car.

TO LET — WANTED CHILDREN TO BOARD from 3 years to 6 years, mother's care, $3 per week; also nice room for parent. 3529 EAST FIRST ST.

TO LET—ONE NICELY FURNISHED ROOM and board for two ladies in private family. No other boarders. Rates reasonable. 93044 ALBANY ST.

TO LET—THE ANNA MAE, EXCEPTIONAL home for children. Constant care of nurse; piano lessons and practice at studio. PHONE 23077.

TO LET—ROOM AND BOARD FOR GIRL between 10 and 12 years in home, where no other boarders are kept. PHONE WEST 3320.

WANTED—BOY TO BOARD WITH ELDERly people at Florencita Park, $15 per month, near good school. PHONE South 174.

TO LET—WANTED—CHILD TO BOARD, best of care. 1071 W. 39TH PLACE.

TO LET—
Unfurnished Houses.

TO LET — UNFURNISHED, MODERN, 8-room house, in the Wilshire district; four sleeping rooms; opposite park; beautiful view of the mountains. PHONE A1376, or 53136.

TO LET—HALF OF COTTAGE, THREE nice rooms, bath, gas, electricity, yard flowers; walking distance. Rent $12.50. 1050 BARTLETT ST.

TO LET—NEW, MODERN HOUSE, 5 GOODsized rooms, 3 large closets, 3 screen porch, 2 stationary tubs, large gas range; phone and water paid; $25 month. EAST 3676.

TO LET — 5-ROOM COTTAGE, HIGH ground, walking distance, large lot. Call 629 Bixel, or C. P. DEYOE, 213 W. 3rd st. A4835.

TO LET—UNFURNISHED; FINE WINTER 4-room house, large sleeping porch. 100 PASADERO MONTEREY, near Garvanza Ostrich Farm. Phone Garvanza 685.

TO LET—NEW BUNGALOW, FURNITURE built in, $16. Take N. Main st. car to Alligator Farm, walk two blocks north to 229 PARKSIDE AVE.

TO LET — HALF OF COMFORTABLE COTtage, 3 large rooms, bath, pantry, etc., cheap, very close in, adults only. 1250 PALM ST., between Grand and Pico, off Pico.

TO LET—5-ROOM COTTAGE, LARGE LOT, flowers and fruit. Cheap rent, $16, water paid. 4102 S. MAIN or phone 29175.

TO LET—NEW HOUSES, $18, WATER PAID. Garvanza car to 56th, one block west to Ash, 5631. Desirable neighborhood. All conveniences.

TO LET—STRICTLY MODERN 6-ROOM bungalow; 3 disappearing beds; Hollywood district. Colegrove or Franklin ave. car to Hobart, two blocks north. 5332 LEXINGTON.

TO LET—MODERN 6-ROOM BUNGALOW, southwest, close in. Rent $20. McCALL, 111 S. Broadway. Main 5998; A1158.

TO LET—NEW 4-ROOM HOUSE, RENT reasonable, water paid. Call 525 S. AVE. 21, near North Main st.

TO LET—A 5-ROOM MODERN BUNGALOW with bath; sunny exposure. For adults. $20. 224 S. HANCOCK ST. East 180.

TO LET—PRETTY 4-ROOM FLAT, MODern throughout, sunlight all around, close in, good neighborhood. 819 FRANCISCO ST.

TO LET—SOUTHWEST, 9-ROOM, 2-STORY, modern residence. 4021 HARVARD BLVD. Rent $35 per month. Phone 41518.

TO LET—5-ROOM MODERN COTTAGE, ¼ block from W. Washington. For information, PHONE 23978 or BROADWAY 4287.

TO LET—MODERN 7-ROOM UNFURNISHED house, nice corner, at 1307 ALBANY ST. Will lease.

TO LET—UNFURNISHED FLATS; FIRST-class and in fine neighborhood; $25 and $35. S.W. COR. W. 11TH AND HOOVER STS.

TO LET—$30, MODERN 8-ROOM HOUSE, four bedrooms, fine neighborhood. 1143 W. 35TH ST.

TO LET—NEW, MODERN 7-ROOM HOUSE; hardwood floors and furnace heat; $32 and water. 3208 W. 17TH ST., Arlington Heights.

TO LET—NEW, ELEGANT 6-ROOM BUNgalow, 205 S. Avenue 63, Highland Park, $17.50. Call A3301. Main 8143.

TO LET—CLOSE IN, COSY NEW BUNGAlow, at 513 S. CLARENCE ST., 4-room, bath and screen porch, $15 a month.

TO LET—6-ROOM MODERN HOUSE, 1333 Kellam ave., $27.50 per month. CLENDENON BROS., 215 Mercantile Place.

TO LET—$16, 5-ROOM MODERN COTTAGE, half block from Hooper ave. car. 1411 E. 43RD ST. Owner there Sunday afternoon.

TO LET—ROOM HOUSE, 1314 EDGEWARE place, near Temple and Edgeware road; very reasonable. PHONE BROADWAY 838.

TO LET — A MODERN 6-ROOM FLAT; built-in features, at 917 BURLINGTON AVE. Phone Wilshire 918 for information.

TO LET—6-ROOM MODERN HOUSE. 1113 W. 24TH ST. Rent $25 per month. J. F. WHITE, Room 206 Currier Bldg.

TO LET—WESTLAKE DISTRICT, MODERN, 8-room house; servant's room and garage. 2737 W. 8TH ST. Key at 2730. Open today.

TO LET—$60, 2674 S. FIGUEROA, 10-ROOM house, modern improvements, sleeping porch, garage; will lease. Phone BROADWAY 4321.

TO LET—UNFURNISHED OR PARTLY furnished, modern 8-room house, large lot. Pico car. 1235 2ND AVE.

TO LET—NEW 4-ROOM MODERN BUNgalow with barn, $16 per month. 646 N. GRAND AVE.

TO LET—
Unfurnished Houses.

TO LET—

SEE
WRIGHT-CALLENDER-ANDREWS CO.,
for
HOUSES, FLATS and APARTMENTS.
FREE LIST AND MAP
EVERY DESIRABLE PROPERTY
in the city
for rent.
403 SO. HILL ST.

TO LET—UNFURNISHED, IDEAL GARDEN home for childless couple that appreciate privacy, quiet; pretty location, good neighborhood, complete facilities, exclusive designs; fragrant flowers and good taste; unusual opportunity offered to secure exceptional, extraordinary, well equipped, artistically arranged private bungalow apartment of original character, containing all outdoor and built-in features, the newest ideas and every modern conveniences, no chickens or animals, nothing objectionable, refined association or none is preferred. Situated in prettiest section of southwest, close in; premises shown only by appointment. Address A, box 157, TIMES OFFICE.

TO LET—11-ROOM HOUSE, AT 420 SOUTH Alvarado street, half-block from Westlake Park; all modern conveniences, such as furnace and Rund hot water heater, three bathrooms; all floors polished oak. Street and alley paved. Best electric car service in the city. Will provide garage if needed for long-term tenant. Rent $1000 per year, payable monthly in advance. No cooking allowed except in the kitchen.
W. H. HOLABIRD, owner,
1921 Ocean View avenue.

TO LET—
OLDEST RENTAL AGENCY IN LOS ANGELES. WE HAVE A COMPLETE LIST OF FURNISHED AND UNFURNISHED PROPERTIES IN ALL PARTS OF THE CITY.
CALL FOR OUR FREE LIST AND MAP.
EDWARD D. SILENT & COMPANY,
404-410 SOUTH HILL STREET.
MAIN 692. 10696.

TO LET—BEAUTIFUL NEW COTTAGE. bungalow effect. Large living room, dining room, two bedrooms, bath room. Kitchen and breakfast room, large fireplace, also

Classified Liners.

TO LET—
Unfurnished Houses.

TO LET—
A modern, 6-room cottage, completely equipped; oak floors, fine electric fixtures, etc. One block from 1750 Middleton Place, just off 28th Place. Take Sanborn car to Western ave., walk south to ... J. BURRIS ... 201 Union Oil Bldg.

TO LET—MODERN HOUSE, 11 rooms, 3 baths; 11 room residence also for sale; one of the best residence districts in all part of city. Hardwood floors, baths, furnace heat, beautiful lawn and flowers; 10c car. For particulars see owner, 211 Central Bldg. Home phone 1480.

TO LET—FURNISHED AND unfurnished bungalows in all parts of the city. Large list. Saves you time and money. Rental department.
PACIFIC HOME CO.
321 S. Hill st.

TO LET—
5 room house, fine condition ... $20
9 room modern house ... $35
3 and 4 room modern flats ... $12 and $15
Keys to deal with 3rd floor, Pico, near Hope.

TO LET—2-STORY, 7-ROOM house, with garage and electricity, paved street, near 2nd car; $30 per month, water paid.
W. L. SHERWOOD,
511 O. T. Johnson Bldg.

TO LET
7-room cottage, at 138 W. 20th st., near Hoover st. ... $25 per month.
FITHLAD & FITHLAD,
Sou-7-8 I. W. Hellman Bldg.

TO LET—NEW, NICE 10-room bungalow, in exclusive West Adams district; 3 bedrooms, built in effects; dresser, laundry, chickens, near in and close to car service. Adults only. Inquire on PLACE.

TO LET — SEVEN-ROOM bungalow in exclusive West Adams district; 3 bedrooms, built in effects; dresser, laundry, chickens, near in and close to car service. Adults only. Inquire on PLACE.

TO LET — SEVEN-ROOM bungalow in exclusive West Rent $35 per month. Lease by month if tenant cares for same. Take HIGHCROFT 8 car to PLACE. Phone ...

TO LET — SANTA BARBARA rooms and bath, sleeping porch, for four; $25 to $30 per month. Inquire at 1020 SANTA Barbara and and Vermont 1062.

TO LET—128 MONTHLY, A beautiful new bungalow, lease built-in bookcases, 6-foot bed, high, sightly location; walking at 170 N. BOYLSTON ST.

TO LET — 8-ROOM, MODERN finished bungalow, ¼ block from School, Hollywood car. Key at 156 opposite High School.

TO LET—FURNISHED UPSTAIRS large, modern, perfectly clean, arranged, all outside, sunny rooms; large bath; screen porch; no invalids; adults only. 2172 ...

TO LET—
Cottage, $10; bungalow $18; all modern and in good location. ODGEN, 418 Mason Opera ...

TO LET—6-ROOM BUNGALOW, 27th st., $20 per month. Key at trees. O. F. SCHERER, 2nd and Broadway.

TO LET—UNFURNISHED HOUSE, modern; outdoor sleeping-room; rent $25. Inquire 1241 W. 24th Ave., 50, walk back on terrace to DENA AVE. Phone 2626.

TO LET — SEVEN-ROOM house, south front, tile bath, garage, etc., located one block Adams, running west from DANA ST. Phone 84711.

TO LET—
At Ocean Park, on Lake st. store cottage; $25.
SOUTHERN CALIFORNIA REALTY CO.
410 West Sixth st.

TO LET—LARGE FOUR-ROOM bungalow, just right for couple, ¼ block from car; a appreciated. Adults only. Call Monday. 744 EAST 53RD ST.

TO LET — MODERN, 6-room bungalow, with hardwood floors, fireplaces, built-in effects, if desired.
JONES, 214 Germain Bldg.

TO LET—$21 MONTH, INCLUDES 5 rooms and bath, within 2 blocks of Lincoln car. 1751 MIDDLETON DRIVE or Phone 69754.

TO LET—5-ROOM COTTAGE, 4 made ave., in first-class condition, with gas and electricity. $20. SECURITY BLDG. Broadway by N.E. cor. 10th and Norton.

TO LET—6-ROOM MODERN garage, fine condition, fifth and Grand, tinted and painted. Phone 72403.

TO LET—5-ROOM HOUSE, bath and cold water, electric fixtures, with accent floors; $20 per month; lease if desired. 944 E. 24TH AVE. Sunset or Angeles car.

TO LET—6-ROOM COTTAGE, condition, bath, gas, electric lights and fruit trees; ½ block to ave. 828 W. 92ND ST., large lot.

TO LET — 5-ROOM HOUSE, with sleeping porch, bath, gas, electric, 4006 Naomi, one block Broadway 1200 car. Call F1344 or Broadway 1200.

TO LET — 6-ROOM MODERN 1475 E. 56TH ST., $15 PER MONTH. ER, 482 E. 49TH ST. PHONE ...

TO LET—SMALL CALIFORNIA Sichtills of Hollywood, $10 per ... FLEISCHER, 2157 N. Beachwood.

TO LET—$20, WATER PAID; modern house, gas, electric, heater, fine condition. 123 Indiana 11th car or Pico car. 72407.

TO LET—NEW MODERN 5-ROOM house; 2 bedrooms, garage, fruit, close in on N. Raymond ave. B. BAYLESS, 411 Central Bldg.

TO LET—6-ROOM COTTAGE, close to churches, library, bank, car lines. Take Pico car to 11th to 1120 EL MOLINO ST.

TO LET—6-ROOM COTTAGE, clean, flowers, fruit, gas, MAN. Phone 21859. Pico or ... cars.

TO LET—UNFURNISHED cottage, rooms, and bath, cheap; VERMONT AVE. Take Vermont car off at 20th st.

TO LET—6, WITH WATER, 6 rooms; small rooms; chicken distance from cars. Long fee at Phone GARVANZA 1048.

TO LET—5-ROOM COTTAGE for closet, pantry, storeroom and by renovated. Take Grifith ave. 22, 3121.

TO LET—NEW HOUSE, 4 built-in bookcases, 6-foot bed, ing bed, mantel, sleeping porch San Pedro st. car.

TO LET— 1022 W. 20TH PLACE room house, first-floor conveniences, fruit trees, shade, car. Rent $25, water paid.

TO LET—NO. 836 E. UNION 18, ing distance. COPP, 404 Bradbury Bldg. A1531; Broadway 8.

TO LET—FURNISHED OR UNfurnished, a new modern 6-room bungalow, shed, lawn, flowers; sink and unfurnished. 28 ... MONT 2307.

TO LET—IN EAGLE ROCK, house, 6 rooms, 2 acres, chickens or gardening, high ... into this. See HENDERSON, Grado Blvd. 2 Central ave.

TO LET—CLASSY BUNGALOW rooms, bath, den, sleeping porch; includes water, phone, gas; $30. Prettiest, nearest southwest. ...

TO LET—IF YOU DESIRE A 6-room cottage, we can rent you one. PORTER-KEEP CO. 501 Title Insurance Bldg.

TO LET—HALF COTTAGE FOR modern, clean, half-block from ... surroundings. Adults, $12.50. ... STREET.

TO LET—UNFURNISHED HOUSE bungalow, good neighborhood, ... improvements. Reasonable. ... 28th car. 2959 PERMANENT AVE.

TO LET — TO cottage, large ... room, modern, close to car, ... reasonable, walking distance. ... 432 CURTIS ST.

TO LET — ONE-HALF HOUSE, modern; large, sunny room; ... Phone Broadway 3327. 127 ... ear.

TO LET—6-ROOM COTTAGE with large closet, bullet, stove and from car line. 2 blocks ... 6-room modern house, fine ... School. 1345 W. 42ND ST. Take ...

TO LET — 6-ROOM MODERN EAST 11TH ST.

TO LET—7 ROOMS, LARGE ... porch. $40. PASADENA AVE. ...

TO LET—7-ROOM HOUSE AT 3 ... front house from Main ... rent $30. MODERN CONVENIENCES ... and electricity.

TO LET—MODERN 6-ROOM ... flowers and lawn. Key at ...

TO LET—
Furnished Houses.

TO LET—MODERN FURNISHED BUNGALOW, every convenience, near ... half block west to 46. Key at ... 231 S. HILL ST.

TO LET—BEAUTIFULLY LOCATED ... furnished home of eight ... sleeping and overlooking West ... lawn and flowers, garage and ... for six months or longer ... Pico, near Hobart. ...

TO LET—FURNISHED SIX ... bungalow, garage, 40 month. Univer... JOHN A GRAHAM, 20th and West...

TO LET—VERY CLEAN, FURNISHED 3 ... 8 W. 12TH; no children; ... 136 E. UNION AVE.

TO LET—LOWER PART OF ... entirely furnished or partly furnished, rent ... to adults. In Westlake district ... 1018 E. 12TH ST.

TO LET—CHEAP, IN 7 ROOM HOUSE, ... 3 grates, hardwood ... 1266 W. 12TH.

TO LET—THREE ROOM COTTAGE ... bath, double bed and comfort... very clean and completely fur... best laundry facilities; ... E. FREMONT. A1733.

TO LET—5 ROOM FURNISHED bungalow in exclusive West ... Rent $35 per month. Lease by month if tenant cares for same. Take HIGHCROFT 8 car to PLACE. Phone ...

TO LET — SANTA BARBARA rooms and bath, sleeping porch, for four; $25 to $30 per month. QUITH, Santa Barbara and and Vermont 1062.

TO LET—128 MONTHLY, A beautiful new bungalow, lease built-in bookcases, 6-foot bed, high, sightly location; walking at 170 N. BOYLSTON ST.

TO LET — 8-ROOM, MODERN finished bungalow, ¼ block from School, Hollywood car. Key at 156 opposite High School.

TO LET—FURNISHED UPSTAIRS large, modern, perfectly clean, arranged, all outside, sunny rooms; large bath; screen porch; no invalids; adults only. 2172 ...

TO LET—
Cottage, $10; bungalow $18; all modern and in good location. ODGEN, 418 Mason Opera ...

TO LET—6-ROOM BUNGALOW, 27th st., $20 per month. Key at trees. O. F. SCHERER, 2nd and Broadway.

TO LET—UNFURNISHED HOUSE, modern; outdoor sleeping-room; rent $25. Inquire 1241 W. 24th Ave., 50, walk back on terrace to DENA AVE. Phone 2626.

TO LET — SEVEN-ROOM house, south front, tile bath, garage, etc., located one block Adams, running west from DANA ST. Phone 84711.

TO LET—
At Ocean Park, on Lake st. store cottage; $25.
SOUTHERN CALIFORNIA REALTY CO.
410 West Sixth st.

TO LET—LARGE FOUR-ROOM bungalow, just right for couple, ¼ block from car; a appreciated. Adults only. Call Monday. 744 EAST 53RD ST.

TO LET — MODERN, 6-room bungalow, with hardwood floors, fireplaces, built-in effects, if desired.
JONES, 214 Germain Bldg.

TO LET—$21 MONTH, INCLUDES 5 rooms and bath, within 2 blocks of Lincoln car. 1751 MIDDLETON DRIVE or Phone 69754.

TO LET—5-ROOM COTTAGE, 4 made ave., in first-class condition, with gas and electricity. $20. SECURITY BLDG. Broadway by N.E. cor. 10th and Norton.

TO LET—6-ROOM MODERN garage, fine condition, fifth and Grand, tinted and painted. Phone 72403.

TO LET—5-ROOM HOUSE, bath and cold water, electric fixtures, with accent floors; $20 per month; lease if desired. 944 E. 24TH AVE. Sunset or Angeles car.

TO LET—6-ROOM COTTAGE, condition, bath, gas, electric lights and fruit trees; ½ block to ave. 828 W. 92ND ST., large lot.

TO LET — 5-ROOM HOUSE, with sleeping porch, bath, gas, electric, 4006 Naomi, one block Broadway 1200 car. Call F1344 or Broadway 1200.

TO LET — 6-ROOM MODERN 1475 E. 56TH ST., $15 PER MONTH. ER, 482 E. 49TH ST. PHONE ...

TO LET—SMALL CALIFORNIA Sichtills of Hollywood, $10 per ... FLEISCHER, 2157 N. Beachwood.

TO LET—$20, WATER PAID; modern house, gas, electric, heater, fine condition. 123 Indiana 11th car or Pico car. 72407.

TO LET—NEW MODERN 5-ROOM house; 2 bedrooms, garage, fruit, close in on N. Raymond ave. B. BAYLESS, 411 Central Bldg.

TO LET—6-ROOM COTTAGE, close to churches, library, bank, car lines. Take Pico car to 11th to 1120 EL MOLINO ST.

TO LET—6-ROOM COTTAGE, clean, flowers, fruit, gas, MAN. Phone 21859. Pico or ... cars.

TO LET—UNFURNISHED cottage, rooms, and bath, cheap; VERMONT AVE. Take Vermont car off at 20th st.

TO LET—6, WITH WATER, 6 rooms; small rooms; chicken distance from cars. Long fee at Phone GARVANZA 1048.

TO LET—5-ROOM COTTAGE for closet, pantry, storeroom and by renovated. Take Grifith ave. 22, 3121.

TO LET—NEW HOUSE, 4 built-in bookcases, 6-foot bed, ing bed, mantel, sleeping porch San Pedro st. car.

TO LET— 1022 W. 20TH PLACE room house, first-floor conveniences, fruit trees, shade, car. Rent $25, water paid.

TO LET—NO. 836 E. UNION 18, ing distance. COPP, 404 Bradbury Bldg. A1531; Broadway 8.

TO LET—FURNISHED OR UNfurnished, a new modern 6-room bungalow, shed, lawn, flowers; sink and unfurnished. 28 ... MONT 2307.

TO LET—IN EAGLE ROCK, house, 6 rooms, 2 acres, chickens or gardening, high ... into this. See HENDERSON, Grado Blvd. 2 Central ave.

TO LET—CLASSY BUNGALOW rooms, bath, den, sleeping porch; includes water, phone, gas; $30. Prettiest, nearest southwest. ...

TO LET—IF YOU DESIRE A 6-room cottage, we can rent you one. PORTER-KEEP CO. 501 Title Insurance Bldg.

TO LET—HALF COTTAGE FOR modern, clean, half-block from ... surroundings. Adults, $12.50. ... STREET.

TO LET—UNFURNISHED HOUSE bungalow, good neighborhood, ... improvements. Reasonable. ... 28th car. 2959 PERMANENT AVE.

TO LET — TO cottage, large ... room, modern, close to car, ... reasonable, walking distance. ... 432 CURTIS ST.

TO LET — ONE-HALF HOUSE, modern; large, sunny room; ... Phone Broadway 3327. 127 ... ear.

TO LET—6-ROOM COTTAGE with large closet, bullet, stove and from car line. 2 blocks ... 6-room modern house, fine ... School. 1345 W. 42ND ST. Take ...

TO LET — 6-ROOM MODERN EAST 11TH ST.

TO LET—7 ROOMS, LARGE ... porch. $40. PASADENA AVE. ...

TO LET—7-ROOM HOUSE AT 3 ... front house from Main ... rent $30. MODERN CONVENIENCES ... and electricity.

TO LET—MODERN 6-ROOM ... flowers and lawn. Key at ...

TO LET—
Furnished Houses.

TO LET—I WILL RENT, FURNISHED, MY beautiful home, 207 Wilshire Blvd., facing Sunset Park. Solid mahogany furniture throughout, oriental rugs, Steinway piano, etc. Breakfast and dining rooms, 4 beds and 2 bath rooms on second floor; sleeping porch, bath and 2 maids' rooms on third floor; lovely flowers and lawn. Only parties who can furnish references need apply. BALDWIN STARR, associated with O. F. Scherer, 201 California Bldg., 2nd and Broadway.

TO LET — Southwest, near Manual Arts High School. My new 7-room bungalow, completely furnished, including piano. Prefer small adult family. This is my home and everything is in best of condition. Good lease to desirable party. Address OWNER B, box 9, TIMES OFFICE.

TO LET—7-ROOM MODERN WELL FURnished clean, conveniently arranged house, close in; corner Twelfth and Georgia sts.; walking distance; three bedrooms and bath upstairs, rent $40 per month.
I. N. INSKEEP,
235 Consolidated Realty Bldg.
Phones A5066, South 1026 or 29412.

TO LET — IN PASADENA, ON WEST SIDE, one block from California street car line, exceptionally well furnished bungalow, seven rooms, bath, sleeping porch, servant's toilet, gas, furnace, grounds cared for and water supplied at owner's expense, $120 per month, by the year, might rent for shorter term. M. L. BISHOP, 423 California Terrace. Home PHONE 3529.

TO LET—A NEAT 5 ROOM HOUSE COMpletely furnished with everything to move right into. Two bedrooms, bath, verandа upstairs, living-room, dining-room, kitchen downstairs; lawn, flowers and fruit trees. Located on N. Alvarado st. close to Echo Park. Two car lines, 15 minutes from 4th st. Good people at $27 per month. Call HOME PHONE 58088.

TO LET—VERY FINELY FURNISHED cozy bungalow apartment, on a pleasant corner in the best residential section of the southwest, 3 rooms and bath, strictly modern, built-in effects, large porch, lawn, flowers, etc.; rent $25; adults only; must be seen to be appreciated, sure to please. 1225 WEST 27TH ST. West Jefferson car to Walton ave., 1 blk. south.

TO LET—ON WASHINGTON HEIGHTS, A clean, sunny modern 7 room bungalow, completely furnished, 4 bedrooms, dining-room, parlor, kitchen, bath, large porches; lot 60x135, flowers, fruit trees, 7 minutes from 4th and Hill sts. Take Hollywood cars to 1131 MOHAWK ST. Apply daily from 11 to 4. Will lease $50 per month, water extra.

TO LET—COMFORTABLE AND WELL LOcated home of 9 rooms and garage, completely furnished, all conveniences, furnace, bath, water, set tubs, etc.; also trees, shady porches, lawn and flowers. Owner going east for six months. 1593 W. ADAMS ST. Home 71597.

TO LET — HANDSOMELY FURNISHED new house in Wilshire district; owner having city, will rent for long period if desired to responsible parties. 8 rooms and bath; sleeping porch, breakfast room, garage, $70 per month. WILSHIRE 1243. 826 Van Ness Ave.

TO LET—FURNISHED
A 5-room house near Sunset boulevard on high ground. Will rent for six weeks to adults only $25.00 per month. Water paid. See
CALIFORNIA REALTY CORPORATION.
O. E. Farish, President.
853 South Hill.

TO LET—IF YOU WISH TO RENT A HOUSE furnished or unfurnished, we have a large list in the best locations in the city of 5, 6, 7, 8 and 9 rooms. It will pay you to have us add your name to our list. SEA BOARD REALTY CO., 601 Exchange Bldg., 3d and Hill.

TO LET—9 ROOM HOUSE NICELY FURnished, garage and furniture, suitable for beautiful corner in the Westlake district. Will lease to responsible people for $75 per month. This is an ideal place for a first-class boarding house. MR. LYNN, 601 Exchange Bldg.

TO LET—SEVEN ROOM BUNGALOW, 10 minutes car ride, strictly modern, piano, sleeping porch, oriental rugs, large yard, private residence, HOPE REALTY AND INVESTMENT COMPANY, 1004 Trust and Savings Bldg.,

TO LET—10 ROOM HOUSE, 1101 W. 29TH, completely furnished, brass beds, birdseye maple and mahogany dressers, piano, rugs and bed linen, $100 per month, or will sell furniture for $600. Key at DEL SOL, 2721 Portland Place.

TO LEASE—A NEW AND MODERN HOUSE, fine neighborhood, 1 block off West Adams, house is large and partly furnished; can be used as flats or not, oak floors, thoroughout; beautifully papered, 2 baths, 3 toilets, front and back stairs, garage and furnace; will make long lease. Phone WEST 2796.

TO LET—SOMETHING DIFFERENT, ELEgantly furnished 3 rooms and bath bungalow, 2 concealed beds, writing desk, bookcase and buffet, 2 dressing rooms, rear and front porch, never been occupied; University car marked Dalton ave. 2677 BRIGHTON AVE. Phone 77461.

TO LET—WALKING DISTANCE, 9-ROOM house, A-1 neighborhood, newly renovated all through, the furniture for sale. Will lease, reasonable to reliable tenant, nice yard, front and rear. 1417 SANTEE ST.

TO LET — 8-ROOM MODERN HOUSE, large sunny rooms, fireplaces, large porch, east front, trees; lawn, flowers, garage; half block north of Hollywood blvd.; fine location. 1825 N. Bronson. Adults only, $45. See HANSLEY, M. B. I. Company, Main 7717, 57581.

TO LET — COMPLETELY FURNISHED 6-room cottage, southwest, 3 bedrooms, reception, living, dining-room, kitchen, pantry, bath and large screen porch, all conveniences, refrigerator, gas, electricity, lawn, flowers; only $25. Phone West 537. Call 2956 LA SALLE AVE.

TO LET—FURNISHED COMPLETE, SIX-room bungalow, on beautiful shady street; fine lawn, complete library, piano, victrola; rent reasonable to responsible party. Call Sunday, University car. 1181 LEIGHTON Ave.

TO LET—MODERN EIGHT-ROOM HOME, well furnished throughout. Four bedrooms, furnace, garage, hardwood floors; lease for 11 months from October 1, $85 per month. Call mornings, 72041. 1740 LENOX AVE. Adults only.

TO LET—NEW FIVE-ROOM, MODERN bungalow, partly furnished, on La Brea Ct., Tropico. North front, porches, bath, toilet, hot and cold water; magnificent mountain view. Rent $20. CHAS. H. CUSHING, 420 N. Glendale ave., Tropico. Sunset Glendale 2813.

TO LET—FURNISHED AND UNFURNISHED bungalows in all parts of the city. Large list. Saves you time and worry. Rental Dept., PACIFIC HOME BUILDERS, 321 S. Hill st.

TO LET—FURNISHED; PRETTY 5-ROOM bungalow home; hardwood floors, beamed ceilings; all built-in effects; white kitchen, bedroom and bath. 1814 BERNDO ST., Washington car.

TO LET—662 GALENA ST., PASADENA, near car line, 5 rooms, large yard, lawn, trees, etc., $20. P. A. NEEDHAM, 616 WRIGHT & CALLENDER BLDG. Los Angeles. Phone A5003.

TO LET—$15 FOUR ROOM MODERN NEW bungalow furnished, with large lot, fruit trees. Five cent fare by book. Take Whittier car, get at Rogier Station, Alameda and Irene sts., third house east. SMITH. Call today.

TO LET—FURNISHED—NINE-ROOM HOUSE, sun room, garage, furnace, all modern conveniences. Westlake district. Telephone Sunday morning, or evening, 54049.

TO LET — UNION "SQUARE" REALTY headquarters for rental property in southwest, no charge for listing. See ADELIA HICKMAN, 2360 South Union ave. West 502. Home 22449.

TO LET — LOWER PART OF NEW, MODern, 8-room house, furnished complete, piano, nice yard, $25 per month. Central Ave. car. 1805 NEWTON ST. Phone 22459.

TO LET—3 CLEAN, COSY, QUIET, PLEASant rooms, gas range, porcelain bath, refrigerator, lawn, desirable location. $15. 1415 E. 23RD.

TO LET—IN VENICE, NEW, MODERN, 4-room, furnished, bungalow, near school, $20 per month to responsible people. Owner at house, 129 CLUBHOUSE AVE. Phone 56783.

TO LET—FURNISHED, 6-ROOM, MODERN bungalow, 3 bedrooms, piano; rent $25. Call from 1 to 4 on Sunday. 267 W. 97TH. Phone 24858.

TO LET—$10 MONTHLY. SMALL 5-ROOM cottage furnished, directly on car line. Water paid. 1373 ECHO PARK AVE.

TO LET—
Furnished Houses.

TO LET—OR FOR SALE—42 PER MONTH for beautiful city homesite, 10 minutes from center. Option to purchase. Best electric car service, Glendale car, Klondike Park station, Pacific Electric. WILSON, FOSTER, Downtown Office, 625 Union Oil Bldg.

TO LET—NICELY FURNISHED 6-ROOM, 1½-story bungalow in Hollywood. Large elegant grounds, cared for by owner. No children or invalids. 20 minutes from the city, ½ block from car. 1753 BERENDO. Hollywood car. Phone owner 59296.

TO LET—FURNISHED BEAUTIFUL PASAdena home, ten rooms, reception hall, several sleeping porches, hardwood floors, furnace, gas, electricity, high elevation, large grounds. Near mountains. Will lease for six months or longer. $125 per month. 1507 N. FAIR OAKS AVE., Pasadena.

TO LET—JUST COMPLETED 8-ROOM UPper flat, unfurnished, disappearing bed, book case, desk, mantel, buffet and hardwood floors. 1138 E. Pico st., ½ block west of Central. OWNER in rear.

TO LET—421 MODERN 5-ROOM UPPER flat, has every convenience, splendid location, very convenient to street cars, stores and markets. Call 1322 W. 20TH (near Hoover.) Phone Wilshire 2968.

TO LET—COMPLETELY FURNISHED, 8-room house, second floor, clean, modern, private entrance, big yard. Central car. $16; water paid. Call 1122 EAST 27TH. Phone South 7778.

TO LET — $50 PER MONTH, ELEGANTLY furnished, 9-room modern residence, with mahogany and walnut furniture, large lot, lawn, flowers, garage, facing prettiest park in the city. OWNER, 326 Severance Bldg. F4193; Main 137.

TO LET — COMPLETELY FURNISHED 6-room modern bungalow, hardwood floors, piano, lawn, flowers, garden, cement basement, large chicken yard; near 3 yellow car lines. Water paid. Rent reasonable. 720 WEST 51ST ST.

TO LET—9-STORY, MODERN, 9-ROOM house, completely furnished, including 4 sleeping apartments and sleeping porch, furnace, garage, beautiful lawn and flowers in front and back. Key at house, 4809 S. FIGUEROA. Phone 28108.

TO LET—FURNISHED, $25; 6-ROOM, NEW, modern bungalow style, part of house, in desirable southwest; one block to car; open from 12 to 5 today. Moneta-avenue car. 4213 So. Olive. WOLCOTT, owner, 123 S. Broadway. A3421.

TO LET—NICELY FURNISHED 5-ROOM bungalow. Every modern convenience, perfectly clean and newly painted, located near foothills; oranges and other fruit trees on lot. Take Hollywood car to 1871 ALEXANDRIA AVE.

TO LET — OR LEASE — OCEAN PARK, modern seven-room house with large sun parlor and basement, porch bedrooms, newly decorated; furnished; gas, electricity; also three-room cottage comfortably furnished; both very reasonable. BOX 736 or 2422 6TH ST., Ocean Park.

TO LET — SMALL BUNGALOW, COMpletely furnished, one large room, kitchen, bathroom, for two persons, only seven minutes' walk, 4th and Broadway, one $18 and $20 per month. No children. A. SAWYER, 341 S. Hope.

TO LET—WE HAVE THE MOST COMPLETE list of any firm in the city. We make a specialty of the management of homes in the elegant homes district of Wilshire and Westlake district. See us and be convinced.
ARROWHEAD LAND COMPANY,
332 Union Oil Bldg., 7th and Spring.

TO LET—
If you want to rent four-room modern completely furnished ½ double cottage near Polytechnical, Washington car, call at 1924 OAK ST.

TO LET—$15; 4-ROOM, MODERN BUNGAlow, gas, electricity, porcelain bath, well furnished, absolutely clean, grass, flowers; take South Pasadena car to Mission and Lily. Inquire 740 SO. LILY.

TO LET—COMPLETELY FURNISHED MODern home, 8 bedrooms, piano, large lawn, fruit and flowers. Phone 71562. 2926 RAY MOND AVE., West Adams car, 6 months, $65, or one year, $50.

TO LET—FURNISHED FOUR ROOM COTtage, porcelain bath, etc., $20 month. 1420 NEW HAMPSHIRE ST., also modern room, modern house unfurnished, large yard, $40 per month. 1431 VERMONT AVE.

TO LET—MY MODERN AND COMPLETELY furnished 9-room house, hardwood floors and furnace. 963 West Adams district, will lease away from 4 to 8 months; will lease to responsible adults for $75. 23656.

TO LET—FURNISHED; ¼ OF BUNGALOW, front room, dining room, kitchen, bath screened sleeping porch and front porch; $20 per month. Call after Sunday. 1802 W. JEFFERSON. West 5784.

TO LET—$15 NEARLY NEW 5-room furnished house, nicely located, on high ground, in Wilshire district, this is a beautiful home. See owner, 931 SAN FERNANDO BLDG. Main 7201.

TO LET — NEW MODERN UP-TO-DATE 10-room residence, elegantly furnished, on Crenshaw boulevard, 4 bedrooms, sun parlor, sleeping porch, garage, rent reasonable to right party, who will care for home for year. References required. PHONE 74056.

TO LET—TWO AND THREE ROOM SUITES, finely furnished, modern improvements; private phones; first-class location, good air, sunshine, clean and pleasant surroundings, rates moderate. PHONE WEST 196.

TO LET — 8-ROOM BUNGALOW, hardwood floors, fireplaces, gas and electricity and sewer connections, furnished, for $10 per month; located at 411 North Wilson avenue, Pasadena, on a beautiful paved street. Call OWNER, at F5977; Main 6775.

TO LET — NEAR ST. JAMES PARK, NINEroom, modern, furnished house, to responsible party. Large lawn. Water paid. Call at 2235 SCARFF ST., or phone WEST 2241.

TO LET—1447 BONNIE BRAE, NEAR 16TH.; accessible to Pico and 16th st. car lines, 8 rooms and bath, four bedrooms, well furnished, $65 per month. Phone WILSHIRE 1242.

TO LET — COMFORTABLE 8-ROOM FURnished house, modern conveniences, lawn, garden, fruit and shade trees. Fine country home. 1 mile W. 7TH ST., Glendale. Phone Glendale 153-J.

TO LET — SANTA BARBARA COURT, furnished, 4 rooms and bath, sleeping accommodations for 6; for sale, month's rent. A. R. JAQUITH, Santa Barbara and Budlong. 26361 and Vermont 1062.

TO LET—FURNISHED 6-ROOM MODERN cottage, electric, gas, hot water, bath, water paid. 514 EAST 21ST ST., See J. A. WILSON, Corner 21st and San Pedro sts.

TO LET—$15; 4-ROOM, MODERN BUNGAlow, gas, electricity, porcelain bath, well furnished, absolutely clean, grass, flowers; take South Pasadena car to Mission and Lily. Inquire 740 SO. LILY.

TO LET—COMPLETELY FURNISHED MODern home, 8 bedrooms, piano, large lawn, fruit and flowers. Phone 71562. 2926 RAY MOND AVE., West Adams car, 6 months, $65, or one year, $50.

TO LET—FURNISHED FOUR ROOM COTtage, porcelain bath, etc., $20 month. 1420 NEW HAMPSHIRE ST., also modern room, modern house unfurnished, large yard, $40 per month. 1431 VERMONT AVE.

TO LET—MY MODERN AND COMPLETELY furnished 9-room house, hardwood floors and furnace. 963 West Adams district, will lease away from 4 to 8 months; will lease to responsible adults for $75. 23656.

TO LET—FURNISHED; ¼ OF BUNGALOW, front room, dining room, kitchen, bath screened sleeping porch and front porch; $20 per month. Call after Sunday. 1802 W. JEFFERSON. West 5784.

TO LET—$15 NEARLY NEW 5-room furnished house, nicely located, on high ground, in Wilshire district, this is a beautiful home. See owner, 931 SAN FERNANDO BLDG. Main 7201.

TO LET — NEW MODERN UP-TO-DATE 10-room residence, elegantly furnished, on Crenshaw boulevard, 4 bedrooms, sun parlor, sleeping porch, garage, rent reasonable to right party, who will care for home for year. References required. PHONE 74056.

TO LET—TWO AND THREE ROOM SUITES, finely furnished, modern improvements; private phones; first-class location, good air, sunshine, clean and pleasant surroundings, rates moderate. PHONE WEST 196.

TO LET — 8-ROOM BUNGALOW, hardwood floors, fireplaces, gas and electricity and sewer connections, furnished, for $10 per month; located at 411 North Wilson avenue, Pasadena, on a beautiful paved street. Call OWNER, at F5977; Main 6775.

TO LET — NEAR ST. JAMES PARK, NINEroom, modern, furnished house, to responsible party. Large lawn. Water paid. Call at 2235 SCARFF ST., or phone WEST 2241.

TO LET—1447 BONNIE BRAE, NEAR 16TH.; accessible to Pico and 16th st. car lines, 8 rooms and bath, four bedrooms, well furnished, $65 per month. Phone WILSHIRE 1242.

TO LET — COMFORTABLE 8-ROOM FURnished house, modern conveniences, lawn, garden, fruit and shade trees. Fine country home. 1 mile W. 7TH ST., Glendale. Phone Glendale 153-J.

TO LET — SANTA BARBARA COURT, furnished, 4 rooms and bath, sleeping accommodations for 6; for sale, month's rent. A. R. JAQUITH, Santa Barbara and Budlong. 26361 and Vermont 1062.

TO LET—FURNISHED 6-ROOM MODERN cottage, electric, gas, hot water, bath, water paid. 514 EAST 21ST ST., See J. A. WILSON, Corner 21st and San Pedro sts.

TO LET—MODERN EIGHT-ROOM HOME, well furnished throughout. Four bedrooms, furnace, garage, hardwood floors; lease for 11 months from October 1, $85 per month. Call mornings, 72041. 1740 LENOX AVE. Adults only.

TO LET—NEW FIVE-ROOM, MODERN bungalow, partly furnished, on La Brea Ct., Tropico. North front, porches, bath, toilet, hot and cold water; magnificent mountain view. Rent $20. CHAS. H. CUSHING, 420 N. Glendale ave., Tropico. Sunset Glendale 2813.

TO LET—FURNISHED AND UNFURNISHED bungalows in all parts of the city. Large list. Saves you time and worry. Rental Dept., PACIFIC HOME BUILDERS, 321 S. Hill st.

TO LET—FURNISHED; PRETTY 5-ROOM bungalow home; hardwood floors, beamed ceilings; all built-in effects; white kitchen, bedroom and bath. 1814 BERNDO ST., Washington car.

TO LET—662 GALENA ST., PASADENA, near car line, 5 rooms, large yard, lawn, trees, etc., $20. P. A. NEEDHAM, 616 WRIGHT & CALLENDER BLDG. Los Angeles. Phone A5003.

TO LET—$15 FOUR ROOM MODERN NEW bungalow furnished, with large lot, fruit trees. Five cent fare by book. Take Whittier car, get at Rogier Station, Alameda and Irene sts., third house east. SMITH. Call today.

TO LET—FURNISHED—NINE-ROOM HOUSE, sun room, garage, furnace, all modern conveniences. Westlake district. Telephone Sunday morning, or evening, 54049.

TO LET — UNION "SQUARE" REALTY headquarters for rental property in southwest, no charge for listing. See ADELIA HICKMAN, 2360 South Union ave. West 502. Home 22449.

TO LET — LOWER PART OF NEW, MODern, 8-room house, furnished complete, piano, nice yard, $25 per month. Central Ave. car. 1805 NEWTON ST. Phone 22459.

TO LET—3 CLEAN, COSY, QUIET, PLEASant rooms, gas range, porcelain bath, refrigerator, lawn, desirable location. $15. 1415 E. 23RD.

TO LET—IN VENICE, NEW, MODERN, 4-room, furnished, bungalow, near school, $20 per month to responsible people. Owner at house, 129 CLUBHOUSE AVE. Phone 56783.

TO LET—FURNISHED, 6-ROOM, MODERN bungalow, 3 bedrooms, piano; rent $25. Call from 1 to 4 on Sunday. 267 W. 97TH. Phone 24858.

TO LET—$10 MONTHLY. SMALL 5-ROOM cottage furnished, directly on car line. Water paid. 1373 ECHO PARK AVE.

TO LET—
Furnished Houses.

TO LET—FURNISHED, NINE ROOMS AND sleeping porch, furnished, with garage; in Westlake district, walking distance; will lease for one year. Reference. 1608 ORANGE ST.

TO LET — NEW BUNGALOWS, FOUR rooms and bath, walking distance, $20, $25, 953 SUNSET BLVD., half block west of Figueroa.

TO LET—HOUSE OF FIVE WELL FURnished rooms. Gas, electric lights and bath. Rent $24 per month. 1537 S. HOOVER. Inquire next door.

TO LET—TWO STORY FURNISHED 8-room house. Hardwood floors, garage, large sleeping porch. Close in. Never rented before. 217 E. 25TH ST.

TO LET — FURNISHED FIVE-ROOM BUNgalow and sleeping annex, 1749 NORTH MARENGO AVE., Pasadena. Low rent for year lease.

TO LET—OR FOR SALE—MY THOROUGHly furnished six-room cottage. Take West Adams car and see owner for further particulars at 2927 HARVARD BLVD.

TO LET — EXTRA GOOD 8 TO 10-ROOM furnished houses on Alexandria, Bonita Brae and Rampart, $65 to $150. Phone E. H. JOHNSON, 59263, or Wilshire 2108.

TO LET—12-ROOM FURNISHED RESIdence southwest section, near Washington and Lenox ave. CONSERVATIVE INVESTMENT CO., 403 W. 6th st. Rental Dept.

TO LET—FURNISHED COTTAGE, FIVE rooms, electricity, and gas. Furnished upto-date. 123 W. 22ND ST., between Grand and Main.

TO LET—A HANDSOMELY FURNISHED 1½-story, 7-room bungalow at Oneonta Park, between Los Angeles and Pasadena. Half a block from Huntington drive and five car lines. PHONE A 2371.

TO LET—6-ROOM COZY BUNGALOW, NEWly furnished, all conveniences. Adults. $25. 2807 PALOMA AVE., near 28th, one block west Central ave.

TO LET—HANDSOMELY FURNISHED 9-room house. 971 ARAPAHOE ST. Moderate rent.

TO LET—BEAUTIFUL SIX-ROOM FURnished bungalow Westlake way. $60. PHONE 52383, forenoons.

TO LET — WELL FURNISHED 6-ROOM cottage, piano, nice yard, 6 months or longer, adults, University car. Phone 22045, or call at 942 W. 36TH ST.

TO LET — FURNISHED, NEW CALIFORnia bungalow, three rooms, kitchen and bath. Adults. 128 W. 24TH ST.

TO LET—COMPLETELY FURNISHED 5-room modern cottage. A home, 446 EAST SANTA BARBARA AVE. Take San Pedro st. car.

TO LET — ADULTS,

Classified Liners.

TO LET—
Poultry Ranches.

TO LET — 1-ACRE POULTRY RANCH, 5-room bungalow, on corner, southwest of city, on car line, 5-cent fare, barn, chicken houses, fruit trees, grapes, alfalfa; nice garden; all fenced. CALL SOUTHWEST CORNER 1ST AND VERMONT. Vermont Heights car.

TO LET—3 ACRES, FENCED FOR CHICKENS; good 6-room house and bath; barn, brooder and windmill; 120 fruit trees. Rent $ a month. Take Covina car, get off at San Gabriel Blvd., walk 2 blocks north and 2 blocks west, ask for MR. BARRIN.

TO LET—30-ACRE RANCH, BUILDINGS, pumping plant, chicken houses and corrals, $ a month. Will sell crop on place, $130. G. HAMILTON, half mile east Rose ave., San Pasqual st., Pasadena.

TO LET—1 ROOM HOUSE, LARGE LOT, trees, water, fenced, good soil, $8 month; take E. Pasadena car to avenue 66, walk out San Pasqual ave to No. 949. See C. WESTREM, or at 536 S. Main st.

TO LET — OR FOR SALE — EQUIPPED chicken ranch; also improved 10 acres for sale. OWNER, 321 N. Hill.

TO LET—1 ACRE CHICKEN RANCH, SIX-room house, bath. Will give long lease. A. F. ELLIS, 621 S. Spring, second floor.

TO LET—
Country and Suburban Homes.

TO LET—BEAUTIFUL 10-ACRE FOOTHILL ranch, north of Glendale; superb mountain scenery; all in deciduous fruit; 4-room house, barn, chicken corrals, reservoir, shade trees, etc. Would sell 5 acres. GEO. RAYMOND, La Crescenda, Cal.

TO LET—40 ACRES FOOTHILL RANCH, 6 miles from Owensmouth, 1 house, barn, good fencing, water, some hay land. Hollywood 1216. MARTIN, 2247 Canyon drive, Hollywood.

TO LET — NURSERY, 5 ACRES, 4-ROOM house, bath house, barn, chicken yards, water piped, close in; reasonable rent. Address 1212 W. JEFFERSON ST.

TO LET—
Miscellaneous.

TO LET — FOR WEDNESDAY'S PARADE, $ fine office rooms with plenty of chairs, 8-ft. wide windows, to see all G.A.R. parades. Located on 3rd floor Canadian Bldg., fronting on Main st. Will rent a whole window or as many seats as you like from 50 cents up. Room 7, CANADIAN BLDG., 462 S. Main.

TO LET — A LARGE CORNER OF BLOCK consisting of several lots, fenced, with good cottage, barns and paddocks, in the industrial section, one block north of E. 7th st. Will lease for 3 years, reasonable rent. MAIN 1061, A1148.

TO LET—LARGE BARN AND TWO-ROOM house in rear. Electric lights, suitable for garage or livery purposes. Call or telephone, 137 E. ADAMS, SOUTH 6106.

TO LET — BLACKSMITH SHOP WITH tools, corner Figueroa and California sts. Good location. Inquire 606 RAMPART BLVD. Phone 62366.

TO LET—FINE CAMPING GROUND, CLOSE to Engle Rock ave. cars. With shade trees, good elevation. City water, very reasonable. Phone GARVANZA 813.

TO LET — DAIRY RANCH FOR RENT, fully equipped. COLONEL BURBRIDGE, 519 H. W. Hellman Bldg.

TO LET—WILL LEASE, 40 STALL BARN. 1307 PALMETTO ST.

SWAPS—
All Sorts.

FOR EXCHANGE—BEAUTIFUL BEACH lot, at San Diego. Will exchange for diamond valued $150. Inquire at 810 TRUST & SAVINGS BLDG.

FOR EXCHANGE — SEVERAL $500 GOLD bonds, bearing 6 per cent., payable semi-annually. Wants bungalow or lots. Will assume. ANDERSON INVESTMENT CO., Main 9474; F5743.

FOR EXCHANGE — $300 WORTH OF STOCK of company owning the Grosse Bldg., 6th and Spring. Owner needs a piano, oriental rugs or fumed oak furniture. ANDERSON INVESTMENT CO., Main 9474; F5743.

FOR EXCHANGE — OR SALE — 6 BUFF Cochin bantam hens and rooster, 10 months old and 6 two months old chicks, for $5 in exchange for 5 yellow singing canaries. 1414 ARAPAHOE. West 3627.

FOR EXCHANGE—VALUABLE ORIGINAL oil and water color paintings, your own selection from stock worth thousands. Will give $600 worth of these for lot or what have you? Address A, box 138, TIMES OFFICE.

FOR EXCHANGE — AM GIVING UP HOUSE-keeping. Have fine tet furniture to sell cheap, or will trade for groceries, meat or what?
ARTHUR H. BAILEY.
M. 4086. 709 So. Hill st. A4587.

FOR EXCHANGE—
I want typewriter. Have Mandy Lee Brooder, good old violin. HUSSEY, 702 S. Spring, room 260. A2246.

FOR EXCHANGE—EASTMAN KODAK, Angelus piano player, oil painting, for furniture, rugs, chickens, dentistry, millinery or what? Phone 71134. Address D, box 136, TIMES BRANCH OFFICE.

FOR EXCHANGE—GENTLEMAN'S HEAVY silver watch, value $15, will swap for one dozen choice young white leghorn hens. PHONE 41285.

FOR EXCHANGE—HAVE $800 EQUITY IN good lot on East 67th st. Will trade for diamonds, chickens, or what have you? J. B. HARRIS, No. 209 Merchants Trust Bldg. Broadway 234. F5454.

FOR EXCHANGE—I HAVE A VALUABLE patent hook and eye, with models, a big money-maker. What will you give. L. V. CORTELYOU, 305 San Fernando Bldg.

FOR EXCHANGE—WHAT HAVE YOU FOR two delivery horses and wagon. 107 NO. MAIN ST.

FOR EXCHANGE—OR SALE—2000 SHARES A-1 industrial stock, company making big money. What have you? Address C, box 141, TIMES OFFICE.

FOR EXCHANGE—TWO PAIR OF VERY fine double portieres, silk velour (green,) cost $250, good as new. What have you? Make reasonable offer. Address B, box 134, TIMES OFFICE.

FOR EXCHANGE—DIAMONDS, PERSONAL property, clear eastern bonds and cash. Want Los Angeles, automobile, player, piano. Owner, ROOM 109, 254 S. Broadway. Main 8851.

FOR EXCHANGE — TEAM, PLATFORM spring wagon and harness for second-hand auto-piano, or what have you? Address R. box 356, TIMES OFFICE.

FOR EXCHANGE — FOR CHICKEN, 1 BED-springs, wringer, meat grinder, flat iruner and kitchen utensils. Phone HOLLYWOOD 1414.

FOR EXCHANGE — 30-30 WINCHESTER rifle for gent's wheel, Gillette razor, silver case, for small camera. HOME 26383.

FOR EXCHANGE — YOU CAN SWAP OR exchange any old thing through COLONEL BURBRIDGE, 519 H. W. Hellman Bldg.

FOR EXCHANGE — WANTED TO EX-change any one of the following articles: A new dress suit, new hunting suit, new folding Kodak camera, large forty-gallon racing car tank, with iron holders, for a phonograph in good order, including disks. PHONE Pico 1.

FOR EXCHANGE — A NEW 40-FOOT SAIL-boat with cabin and sails, for a clear lot, diamonds or auto up to $600, or what have you? PHONE 74062.

FOR EXCHANGE—MY $125 EQUITY IN fine player piano; want part cash and anything I can use. Address D, box 97, TIMES OFFICE.

FOR EXCHANGE — TWO LOTS AT REDondo Beach, 50 by 150, for team of horses, harness, wagon complete; $100 to Booth. Address J. J. MOYLAN, 845 S. Hudson ave.

FOR EXCHANGE—DIAMONDS, FIRELESS cooker, large double combination safe and Indian motorcycle. Want clear city property. Address D, box 86, TIMES OFFICE.

FOR EXCHANGE—WHAT HAVE YOU FOR large deer head, a set deer's horns, violin, guitar; will take chickens or cut glass or china. Inquire at 629 S. GRIFFIN AVE.

FOR EXCHANGE — ONE MINUTE PHOTO camera, complete, value $60; want small horse or what have you? Address D, box 49, TIMES OFFICE.

FOR EXCHANGE—EQUITY IN FINE level lot at Glassell Park, for furniture or what have you? Inquire 208 E. ADAMS ST.

FOR EXCHANGE—WHAT WILL YOU GIVE for my $100 equity in choice Newport Beach lot? $400 remains to be paid in easy installments. CHAS. R. PRICE, 209 Story Bldg.

FOR EXCHANGE—$6.50 GENUINE MEER-schaum pipe, never used, for a gentleman's or woman's tennis racket. HIGGINS, 538 California st.

FOR EXCHANGE — I HAVE A BEAUTIful nude oil painting of a woman by Wm. D. Cooper, valued at $200; will exchange this in a trade for any thing. 60197, SALLING.

FOR EXCHANGE—BERRY WOOD ELECtric piano for exchange on lot. Piano guaranteed. Will pay difference. Address 5513 MARMION WAY. Home 26204.

FOR EXCHANGE — REMINGTON TYPE-writer for phonograph, mimeograph or Underwood duplicator. Address B, box 23, TIMES OFFICE.

FOR EXCHANGE — DANDY SOLID-OAK roll-top desk to trade for riding pony or horse. Address WILBER WHITE, Sunland, Cal.

FOR EXCHANGE—TWO NICE LEVEL LOTS in city near car line to exchange for 5-passenger automobile. 1752½ N. VERMONT AVE. Phone Hollywood 1446.

SWAPS—
All Sorts.

FOR EXCHANGE—APPLE LAND STOCK; My client has about $20,000 stock in a corporation which is developing a very fine tract of apple land; he will trade this stock at par for city or country real estate, clear or nearly so; the company has a low capitalization and the stock should be worth four for one in five years, and will pay good dividends from start. This stock can be divided in amounts to suit. Might assume some on good property. Submit anything in detail and we will investigate it promptly. Address H, box 158, TIMES OFFICE.

FOR EXCHANGE — WANTED — A GOOD automobile, good lot, or what have you to exchange for all my prize White Rock chickens, 22 hens, 4 cocks and 70 choice young birds, 2 to 5 months old. They will win at any show and are the best layers on earth. Are dirt cheap at $600. Here is your chance to make some money as these birds will pay 100 per cent. on investment next season. Won 12 prizes in 1911; such birds are seldom offered for sale at any price. I will assume $200 on a good trade. OSCAR CROWELL, 341 W. 13th st., Riverside, Cal.

FOR EXCHANGE—I HAVE AN UNUSUAL-ly elegant eucalyptus portiere of 200 strings, of 11 feet length each; two clear lots at La Grande Beach, some good gold mining stock, to trade for first-class Morris arm chair, small ice box, blankets, small table, rugs, carpets, pillows, dressers, chiffoniers, what? Address C, box 150, TIMES OFFICE.

FOR EXCHANGE—

WHAT HAVE YOU TO EXCHANGE FOR

A first-class Grocery business, stock, fixtures, two-story building and lot. Gross income better than $300 a month, besides a fixed income of $50 a month. Price $11,500.
O. W. SEASTROM CO.,
Main 1630. 304-310 Amer. Bank Bldg. 2nd and Spring. A3410.

FOR EXCHANGE — 80 ACRES WELL BEARing oranges, frostless, well care for, water to sell. No buildings. Value $55,000. Will take apartment or other income. Would consider eastern clear. Income business property to $35,-00; this is good.
"Valley trade." "That's his trade."
M. 4085. 709 So. Hill st., A4587.
ARTHUR H. BAILEY.

FOR EXCHANGE—I HAVE A WELL-BUILT 7-room cottage on a corner lot on high ground on car line for which I am asking $4000. This is about $500 high on a cash basis. Incumbrance $1500. I need $350 cash and will take other property for difference and give you a rattling good deal. PHONE 28822.

FOR EXCHANGE—WHAT WILL YOU OFfer for any part of $25,000 stock of brand new merchandise consisting of choice groceries, dry goods, musical instruments, jewelry, etc. Will trade on basis of half invoice value. Address A, box 137, TIMES OFFICE.

FOR EXCHANGE—I HAVE 200 SHARES OF stock in a building company, for which I will exchange same for California National Life Insurance Company's stock. Address A, box 360, TIMES OFFICE.

FOR EXCHANGE — I HAVE TWO FIRST-class Pennel and Mueller clarinets, A and B, high pitch, which will sell very reasonably, or will exchange for 3A Eastman kodak. Address A, box 176, TIMES OFFICE.

FOR EXCHANGE—44 WINCHESTER SH; 1 automatic Colt's revolver, 32; 1 silver cornet with case; 70 chickens, 25 laying pullets. Wanted, a good horse, 1182 OXFORD AVE. Phone West 3580.

FOR EXCHANGE—GOOD EXMOORE PONY, gentle and kind; prefer cash or house painting. If you can't paint or are short on cash. What have you? PHONE 28324.

FOR EXCHANGE — OR SALE—GOOD Studebaker single buggy and harness, at 735 E. JEFFERSON ST., or will trade for poultry.

FOR EXCHANGE—$100 COMPLETE COURSE in Spanish, English, penmanship or typewriting in reputable school; for good furniture, paintings, books, or anything valuable. Address C, box 130, TIMES OFFICE.

FOR EXCHANGE—TWO GOOD LOTS IN Watts to exchange for first-class piano, any good make. Address box 27, TIMES OFFICE, Long Beach.

FOR EXCHANGE—WHAT HAVE YOU FOR my $1500 equity in modern $4000 bungalow in southwest; balance about 12% monthly; brand new; nicely decorated; hardwood floors; six rooms. CHAS. R. PRICE, 209 Story Bldg.

FOR EXCHANGE — FIRST-CLASS NEW vacuum cleaner, want typewriter, furniture, rugs, cement work, bicycle; eucalyptus portieres, or what? 522 W. 66TH ST. Phone Vermont 1095.

FOR EXCHANGE — WANT MERCHANT tailoring, $50, as first payment on $700 South Hollywood lot, balance easy monthly. Phone MR. SMITH, Main 3888. Home 60288.

FOR EXCHANGE—OR SALE—$6 VACUUM cleaner, sewing machine, printing due bill; want carpet, rug, furniture, what? Machines rented, $1.50 month. ARCADE CO., 614 W. Sixth st.

FOR EXCHANGE—MINIATURE RAILWAY and three coaches, money maker; want Imperial Valley relinquishment or what? 42nd. MURRAY & CUMMINGS, F3309. 201 Fay Bldg.

FOR EXCHANGE—OR SALE—NEW STEVens 22 rifle with peep sights, davenport, beautiful electric lamp and machinist tools, want shrubbery, carpets or what? Tel. WILSHIRE 1636.

FOR EXCHANGE—ONE OF H. C. FORD'S valuable paintings of Yosemite Valley, 6½ x8½, for good building lot. Address A, box 98, TIMES OFFICE.

FOR EXCHANGE—OR FOR SALE, AUTOmobile runabout, a good delivery car, want motorcycle and cash, or live stock. GARVANZA 495.

FOR EXCHANGE—DANDY BIG PUMPING engine, guaranteed perfect, 15-h.p., for clear lot, runabout or what? Address B, box 264, TIMES BRANCH OFFICE.

FOR EXCHANGE—WANT GENERAL MERchandise and clean lot for large business corner, and store on Stephenson ave. What have you? Address AB, box 11, TIMES OFFICE.

FOR EXCHANGE—I GOOD SOUNDING flat piano, cost $450. Will trade for good horse and wagon or what have you? At 730 W. 54th st. N. BUTCHART.

FOR EXCHANGE—$400 EQUITY IN CHOICE lot on 50th st., west of Central. Want auto or what have you? Address B, box 297, TIMES BRANCH OFFICE.

FOR EXCHANGE—40 ACRES GARDEN land for Northern California or Oregon home. Will assume. 210 MASON OPERA-HOUSE.

FOR EXCHANGE—5-ROOM CALIFORNIA house, Glendale, and $960 mortgage. Trade either for good auto. 210 MASON OPERA-HOUSE.

FOR EXCHANGE—A GOOD FAMILY COW in exchange for carpenter work. Phone Alhambra Suburban 79. Address B, box 208, TIMES BRANCH OFFICE.

FOR EXCHANGE—OR SALE—BEAUTIFUL mounted bear skin rug worth $75.00; want desk, typewriter or what have you? PHONE 456231.

FOR EXCHANGE—160-ACRE RELINQUISHment for good lot in Santa Monica. GEO. C. WILSON, 462 Oregon ave., Sawtelle, Cal.

FOR EXCHANGE—80 OR 40 ACRES FINEST land on earth. Want home or good business. MRS. HOFFMAN, 4010 Naomi ave.

FOR EXCHANGE—300 FINE PIGEONS, WILL trade for White Leghorn chickens. Call or address 324 AMERICAN BANK BLDG.

FOR EXCHANGE—MY GOLD WALTHAM watch for Home Building stock; no dealers. Address B, box 112, TIMES OFFICE.

FOR EXCHANGE—1 DOZ. DUCKS AND 3 rabbits; will take rug and bicycle frame. 1628 PALOMA AVE.

FOR EXCHANGE—DESCRIBE WHAT YOU have to trade for $3000 equity on large home, Southwest, $125, and one first-class 1000-pound truck, $850. 234 ALISO. Main 6643.

FOR EXCHANGE—WINTON 50, GOOD condition, $800. Consider lot near 5c car line, or Watts. Equity peddlers skidoo. WEST 3729.

FOR EXCHANGE—WILL TRADE STANdard make piano for barley hay. 718 WALL ST., rear.

FOR EXCHANGE — OR SALE—BELGIAN Horse and cargo for hens or what have you? 1578 WEST 46TH ST., city.

TO EXCHANGE — CONSERVATIVE INvestment stock for clear lot, well located. 553 W. VERNON.

FOR EXCHANGE—A $25 TURMALINE FOR a mandolin. Address box ET, TIMES OFFICE, Long Beach.

FOR EXCHANGE—AUTOS, PARTS, TIRES bought and sold. MUTZ, 931 S. Main. W1966

THINGS ON WHEELS—
All Sorts.
Automobiles.

WANTED—MODERN AUTOMOBILE FOR $350; trust deed, payable weekly. Security all. Will take or pay difference, if any. 764 E. PICO.

MERCER, YES, LOOK AT THIS MERCER, run only 6000 miles. Cost new $3000. Call owner as I need money. Talk to owner. Telephone first, 35336. $1400 takes it today.

FORD RADIATOR, STORAGE BATTERY, Pratt-o-lite tank, windshield, top, tires 28, 30, 32, 34 s.c. 1250 LOS ANGELES ST.

FOR SALE — OR TRADE — FOR GOOD motorcycle, 4-cylinder, double opposed motor car, very fast. Inquire 1974½ E. FIRST Sunday.

WILL EXCHANGE ONE OF THREE AUTOS for painting my house and building me a small private garage. B. S. ELLIOTT, 1113 South Main. A3624.

THINGS ON WHEELS—
All Sorts.
Automobiles.

FOR SALE—

ACTIVE TRADING FOR 1912 MODELS HAS PLACED ON OUR FLOOR SOME OF THE MOST DESIRABLE BARGAINS EVER OFFERED THE BUYING PUBLIC.

EVERY KNOWN STANDARD MAKE IN STOCK AT GREATLY REDUCED PRICES.

ALL OUR SECOND-HAND CARS STEP BACK A YEAR AND OUR PRICES CORRESPONDINGLY.

SEEING IS BELIEVING, AND IF YOU WILL PA YUS A VISIT THIS WEEK YOU WILL SURELY BE CONVINCED.

PARTIAL LIST OF OUR STOCK:

1912—SCHACHT, 7-passenger.
1912—HALLADAY, 7-passenger.
1912—STEARNS-KNIGHT, 5-passenger.
1912—OLDSMOBILE, 7-passenger.
1911—LEXINGTON, 5-passenger.
1911—"BIG SIX" FRANKLIN, 5-passenger.
1911—30-60 STEARNS, 7-passenger.
1911—EVERETT, 5-passenger.
1911—LEXINGTON, 5-passenger.
1911—OVERLAND "40" 5-passenger.
1911—BADGER, 5-passenger.
1911—PALMER SINGER, racing type, 3-passenger.
1911—15-30 STEARNS, 5-passenger.
1911—PREMIER, 7-passenger.
1911—MITCHELL "6," 7-passenger.
1911—K-R-I-T RUNABOUTS, 2 and 4-passenger.
1911—STANLEY STEAMER, 5-passenger.
1911—STODDARD-DAYTON, 4-passenger.
1911—McFARLAN, 5-passenger.
1910—LOZIER BRIARCLIFF, 4-passenger.
1910—POPE-HARTFORD ROADSTER, 4-passenger.
1910—STEVENS-DURYEA, 5-passenger.
1910—THOMAS, 7-passenger.
1910—"LITTLE FOUR" PIERCE ARROW, 3-passenger.
1910—WINTON, 7-passenger.
1910—LOCOMOBILE, 5-passenger.
1910—RAMBLER, 5-passenger.
1910—POPE-HARTFORD, 5-passenger.
1910—NATIONAL, 5-passenger.
1910—HUPMOBILE, 5-passenger.
1910—PETREL, 5-passenger.
1910—RAMBLER, 7-passenger.
1910—POPE-HARTFORD, 4-passenger.
1910—THOMAS, 7-passenger.
1910—PIERCE-ARROW, 7-passenger.
ENGLISH NAPIER—big six-cylinder, and others too numerous to mention, among which are Tourists, Waynes, Thomas', Buicks, Studard-Daytons, etc.

—TRUCKS—

1912—AVERY, 3-ton, two-ton overload, rack body, practically new.
1911—VAN DYKE, light delivery.
RELIANCE, light delivery.
BROCKWAY, light delivery.
BUICK, light delivery.
CHASE, light delivery.
THOMAS TRUCK.
INTERNATIONAL HARVESTER TRUCKS, CADILLAC, light delivery.

If we have not got what you want we can get it for you cheaper than any one else.

AUTOMOBILE CLEARING-HOUSE ASSOCIATION,
1029-41 South Broadway.

W. F. PIPHER & CO.—

THE PIONEER MOTOR CAR BROKERS.
Phones: Home F5383; Main 6531.

We are now at our new address:
1218-1220 SOUTH MAIN ST.

Positively the oldest established and largest concern handling second-hand cars exclusively on the Pacific Coast.

NOTICE—WE PAY SPOT CASH FOR SECOND-HAND MACHINES IN GOOD ORDER. BRING YOUR CARS TO US.

TAKE NOTICE.

We have moved to our new quarters, 1218-1220 South Main, where we will occupy the entire building formerly occupied by the Cadillac Agency.

American "66" Roadster, like new. The car that won the big free-for-all Whittier hill climb for the second time—last Saturday, August 10th, carrying away the cash prize and Chanslor & Lyon's Challenge Trophy. If you want a real automobile don't overlook this one; will be offered at a bargain.

1912 E.M.F., demi tonneau, almost brand new.
1912 Moline "35," 5-passenger.
1912 E.M.F., roadster, almost brand new.
1910 Sterns, 5-passenger, excellent condition.
Rupmobile, 4-passenger, fully equipped.
$1050. 1912 E.M.F., 30 h.p., fore-door, equipped.
1911 Oakland Roadster.
1911 E.M.F., demi tonneau, equipped.
1911 E.M.F., 5-passenger, equipped.
$575—Monday, Overland, 4-passenger, fully equipped. Perfect condition.
$1200—Monday, Winton Six, 5 or 7-passenger, fully equipped, looks and runs like new.
$675, 1910 E.M.F. "30," 5-passenger, newly painted, looks like new.
1910 Hudson Roadster, 5-passenger.
$550, Chalmers "36," 5-passenger.
$300 Monday, Auburn, 5-passenger, looks and runs like new.
Henry Roadster, fine shape, fully equipped.
Velie "40," 5-passenger.
Packard, 5 or 7-passenger.
Cutting, 5-passenger.
Thomas Little Six, 5-passenger.
Chalmers "36," 5 or 7-passenger.
$300 Baby Reo, late model, 3-passenger.
And many others.
We also have several light 3-cylinder cars with removable seat, suitable for light delivery.

W. F. PIPHER & CO.,
Pioneer Auto Broker,
1218-1220 South Main street.
F5383; Main 6531.

WANTED — SMALL AUTO DELIVERY truck; have equity in Boyle Heights bungalow. Phone owner business hours for same. BUSINESS & REALTY EXCHANGE, 428 San Fernando Bldg.

WANTED—TO BUY FORD ROADSTER, model T, on terms. State price, etc. Address BOX 98, STATION C.

FOR HIRE—PIERCE, 7 PASSENGER AUTO with careful driver, $2 per hour, for 4 passengers, $2.50 for 5 passengers, by 5 hours or more. PHONE 20028.

WE HAVE ON HAND AT ALL TIMES REbuilt Winton Sixes, that are fully guaranteed. If you are looking for bargains, come to us. WINTON AGENCY, 1238 S. Flower st.

MAXWELL, 4-CYLINDER, FORE-DOORS, cost $900. We can let in A-1 condition and we will take $700 for a quick deal. WINTON AGENCY, 1238 S. Flower st.

FOR SALE—PIERCE ARROW, SEVEN-passenger, just overhauled, repainted. 456 GALENA AVE., Pasadena. Home Phone 4176.

WANTED—SECOND HAND, 1912 HUDSON, Oakland, or Dorris automobile. No dealers. Address A, box 149, TIMES OFFICE.

HAVE CLEAR LOT AND CASH; WANT a good automobile.
444 WALL ST., CUNNINGHAM.

FOR SALE—FORD AUTO, GOOD CONDItion, $125, and one first-class 1000-pound truck, $850. 234 ALISO. Main 6643.

WANTED—TO BUY CHALMERS 1912 30 OR 36 H.P. Give best cash price. 3000 LEEWARD AVE. Main 8698.

WANTED — AN AUTOMOBILE. WILL give fine lot in Hollywood for a good car, late model, 5-passenger. Call EAST 3869.

WANTED — AN AUTOMOBILE IN EXchange for a lot in Los Angeles. Address YY, box 109, TIMES OFFICE.

FOR SALE—1910 MERCER, FOUR-PASSENger; with rumble seat on side. Fully equipped. Run a little over 10,000 miles. Call 73700.

FOR EXCHANGE — $475 EQUITY IN A $775 lot in Balboa; electric lights, gas, sewer and cement walks. For good auto. Address A, box 141, TIMES OFFICE.

FOR EXCHANGE—WINTON 50, GOOD condition, $800. Consider lot near 5c car line, or Watts. Equity peddlers skidoo. WEST 3729.

FOR SALE — $450. PART CASH. POWERful, speedy, 5-passenger car, good tires, paint and top. After Sunday Phone WEST 4189.

FOR SALE — $300. DURO CAR, 5-CYLINder, 5-passenger, new paint and good condition. Phone East 3209 or 149 N. PRICHARD.

FOR SALE — $900. DURO CAR, 5-CYLINder, 5-passenger, new paint and good condition. Phone East 3209 or 149 N. PRICHARD.

CHALMERS 36, 1913, 4 SPEEDS, SELFstarter, demountable rims, fully equipped, with everything; runs and looks like new. 961 S. MAIN.

FOR EXCHANGE—
1 12 H.P. Fairbanks Morse gas engine in first-class order, for automobile any size or make. Pay cash difference. W. B. PALMER, 416 E. Third st., city.

$LIGHTS$ USED AUTO TIRES—$1 to $5. Bought—Sold—Exchanged.
Expert vulcanizing at cut rates.
HEALY-SMITH CO., 204 N. L. A. st. Bdy. 8515.

THINGS ON WHEELS—
All Sorts.
Automobiles.

FOR SALE—

SNAPS IN GASOLINE CARS

AND ELECTRICS.

CADILLAC—1910 model, 4-passenger; thoroughly overhauled, full equipment.
DORRIS, 1909 model; in good mechanical condition.
FIRESTONE-COLUMBUS, 1911 model; full equipment; extra tires and tubes; excellent condition.
CARTERCAR, 1911 model; fully equipped; Continental 40-h.p. motor; will guarantee for one year; this car is in first-class condition.
HALLADAY 30, 1912 model; 5-passenger, fore-door touring car; run five hundred miles; fully guaranteed for one year; a special bargain.
WAVERLY ELECTRIC, victoria; new Exide batteries; fully guaranteed.
BABCOCK ELECTRIC, victoria, new Exide batteries, and tires; will sacrifice for quick sale.
All of the above cars have been taken in by us on trade for new machines. We need space; these cars must be moved within ten days. These are not new cars, understand, but we will stand back of each and every one of them with our personal guarantee.

COME AND SEE US.

VANCE, CANAVAN MOTOR CO.,

1123-1128 S. Olive St.

CASE, CARTERCAR, HALLADAY, KNOX,

MARQUETTE AUTOMOBILES.

Bdwy. 2910—A2031.

A LITTLE GIANT MOTOR DELIVERY

WAGON

Guaranteed as good as new. Only four months old. Cost $1250 four months ago. Will sell for $700. Guaranteed in perfect running order. Taken in part exchange for an

AUTOCAR

Commercial Car.

M. S. BULKLEY & CO.,

Autocar Distributors,

1344 South Main.

22927. South 4946.

CLEARANCE SALE—

30—60 Stearns, 7-passenger	$1250
15—30 Stearns, 5-passenger	1500
1909 Elmore Touring	800
Ohio Electric Coupe	1700
Woods Victoria	700
Baker Roadster	600

SMITH BROTHERS,
743-5 S. Olive.

BUICK MOTOR DELIVERY WAGON,

Guaranteed in perfect running order. $600. Taken in part exchange for an

AUTOCAR

Commercial Car.

M. S. BULKLEY & CO.,

Autocar Distributors,
1344 South Main.

22927. South 4946.

FOR EXCHANGE—RELINQUISHMENT, 320 acres, Antelope Valley land, in the Bartlett peach apple district, for good automobile, worth $1500. Address X, box 11, TIMES OFFICE.

CLEARANCE SALE.

30—60 Stearns, 7-passenger	$1250
15—30 Stearns, 5-passenger	1500
1908 Elmore Touring	800
Ohio Electric Coupe	1700
Woods Victoria	700
Baker Roadster	600

SMITH BROTHERS,
743-5 S. Olive.

IT'S NO USE

Looking in the second-hand Columns for second-hand Autocar Commercial Cars. There are none. There never have been. Ask us why.
M. S. BULKLEY & CO.,
Autocar Distributors,
1344 South Main.
22927. South 4946.

ONLY A FEW BARGAINS LEFT

in those

REBUILT PREMIERS.

Thoroughly overhauled, repainted and good equipment. See these at once if you want real value for your money.
Phones:
Main 679. PREMIER MOTOR CAR CO.,
F5464. 1127 S. Olive st.

FOR SALE — 1913 MITCHELL "LITTLE Six," 5-passenger touring car, run less than 1900 miles. Absolutely as perfect in very way as car never having been run. Will sell at discount. Not a scratch on car, tires perfect. Mitchell Agents.
GREER-ROBBINS CO.,
Bdwy. 5416, A1187. 12th and Flower sts.

RUNABOUT, MITCHELL 1911, FULLY equipped, in A-1 condition. Will give terms to responsible party. The mechanical parts have had a thorough inspection, as is our custom with all second-hand cars sold by us. Mitchell Agents.
GREER-ROBBINS CO.,
Bdwy. 5416, A1187. 12th and Flower sts.

TERMS. MITCHELL 1910 5-PASSENGER touring car, 35-h.p., fully equipped; has had unusually careful usage; run less than 4000 miles and is in excellent shape. A good bargain at $850. Mitchell Agents.
GREER-ROBBINS CO.,
Bdwy. 5416, A1187. 12th and Flower sts.

ONE 1¼-TON TRUCK, (NEW,) USED IN moving our equipment from old quarters to our new building. Will allow special discount for quick sale. Regular guarantee goes with car.
GREER-ROBBINS CO.,
Bdwy. 5416, A1187. 12th and Flower sts.

FOR SALE—
Garford 4-40, model G, 7-passenger, fore-door touring car, fully equipped; has top, wind shield, speedometer, tire irons, foot rest, robe rail; thoroughly overhauled and repainted; must be sold at once; will accept terms. Phone ALAMEDA, Main 5476 or Home 10845.

WIN THE SPLENDID AUTOMOBILE OFfered as the first prize in The Times Booklovers' Contest. It does not cost anything to engage in this pleasurable pastime, and enrollment is not necessary. Read the rules on another page of this issue.

DO YOU WANT A DANDY CHEAP BEACH property? Will take a Ford or good 1911 or 1912 machine as first payment. Price of cottage, $1800. 5 rooms, furnished. I need a run-about in business and will make a good offer to some one of this property, worth $2500. Call OWNER, A3592, Main 539.

WANTED — GOOD AUTO 5-PASSENGER for $2000 equity in house, 7 rooms, 1913 model preferred. E. G. RIDEOUT, 625 Union Oil Bldg. Phones: Main 1, F2139.

WIN THE SPLENDID AUTOMOBILE OFfered as the first prize in The Times Booklovers' Contest. It does not cost anything to engage in this pleasurable pastime, and enrollment is not necessary. Read the rules on another page of this issue.

SECOND HAND AUTOMOBILES—
THE ANGELES AUTO BROKERS,
1306 and 1308 South Main st.,
offer to the public a large stock of late model cars, comprising all makes and styles. Call and be convinced.
AUTO OWNERS, COME AND INSPECT MY machine shop, then let me show you why I can do your repairs and overhauling better and cheaper than the other fellow. Address A, box 144, TIMES OFFICE.

FOR SALE—BY OWNER, CLASSY ROADster, good as new; 30 H. P. Continental motor, new seat covers, wind shield, Prestolite tank, speedometer, storage battery; cost $1450. Will sell for $850, easy terms. Let me show you. Address 648 E. 32ND PLACE.

WANTED—CHALMERS OR CADILLAC 1911; must be a bargain for cash. See quick, if you want new money. Address W, box 138, TIMES OFFICE.

FOR SALE—$100, OR TRADE FOR CLEAR lot, good auto. STACY REALTY CO., 401 Fay Bldg.

THINGS ON WHEELS—
All Sorts.
Automobiles.

FOR SALE—

WE HAVE SOME EXCEPTIONAL BARGAINS IN USED CARS. IF YOU ARE GOING TO BUY A USED CAR YOU CAN'T AFFORD TO OVERLOOK THESE SNAPS.
1913—40 FORTY HORSE POWER OAKLAND, 5-PASSENGER, $1400.
1913—40 HORSE POWER OAKLAND, 5-PASSENGER, ROADSTER, $1300.
1912—40 HORSE POWER OAKLAND, 7-PASSENGER TOURING CAR, $1050.
1911 — 30 HORSE POWER OAKLAND ROADSTER, FORE-DOORS, DEMOUNTABLE RIMS, $850.
1911—30 HORSE POWER OAKLAND ROADSTER, $650.
1910—40 HORSE POWER OAKLAND, 5-PASSENGER TOURING CAR, $700.
1910—40 HORSE POWER NATIONAL, 5-PASSENGER TOURING CAR, $1000.
1911—35 HORSE POWER MAXWELL, 5-PASSENGER TOURING CAR, $700.
1910—30 HORSE POWER OAKLAND, 4-PASSENGER TOURING CAR, $700.
SOME OF THESE CARS ARE JUST LIKE NEW.

"SEEING IS BELIEVING."
HAWLEY, KING & CO.,
1027-33 S. Olive st.,
Phones 60281. Bdwy. 1939.

THIS BEATS BUYING

SECOND-HAND CARS.

AUTOCAR.

Commercial car chassis, to be given away free of charge as a prize in non-stop endurance run to be contested for by the owners of the next fifteen

AUTOCAR

commercial cars sold. For full particulars of contest address

M. S. BULKLEY & CO.,

Autocar Distributors,

1344 South Main.

22927. South 4946.

WANTED—SECOND-HAND, HIGH-GRADE 5 or 7-passenger automobile. Will trade one or more desirable, unencumbered lots (at actual value—no fakes) or will accept as first payment on one of several new, high-class bungalows, regularly priced at from $3250 to $4000. Have 5-cylinder, 7-passenger car, 1911 model, in good condition, that can be had at an allowance of $700, or may be purchased for this amount. Would also consider paying $500 or $600 cash. F. H. SMITH, A3505 or Main 3500.

WANTED — THIS WEEK, LATE MODEL light touring cars, roadsters and runabouts for our new sales rooms, 1218-1220 S. Main. Will pay spot cash or handle for you on commission.

W. F. PIPHER & CO.,
Pioneer Auto Broker,
1218-1220 South Main street.
F5383; Main 6531.

FOR THE MAN WHO HESITATES ABOUT BUYING AN AUTOMOBILE BECAUSE OF EXCESSIVE FIRST COST—WE SUGGEST A REBUILT CADILLAC. OUR REBUILT CADILLACS ARE ACTUALLY REBUILT AND THEY CARRY OUR WELL-KNOWN GUARANTEE. IT IS THE MOST ECONOMICAL PROPOSITION TO PURCHASE ONE OF OUR 1912, 1911 OR 1910 REBUILT CARS—BECAUSE WE STAND BACK OF THEM.
DOW LEE—CADILLAC MOTOR CARS,
1207 S. MAIN ST.

FOR SALE—"CHEAP."
AUTO TIRES—AUTO TIRES—AUTO TIRES. $20 slightly used auto tires, $200 to $600. Ask us, we will tell you how to get from 2000 to 5000 miles out of a used tire. Consultation "free," and it only costs you $1 per tire, if you adopt the new tire saver and "blowout preventative."
HEALEY-SMITH CO.,
204-206 N. Los Angeles st.

FOR SALE—MITCHELL, 5-PASSENGER touring car with removable tonneau and extra platform and box suitable for business and pleasure, with Presto tank, 4 shock absorbers, chime horn, etc. Very cheap. Will demonstrate. 1902 LE MOYNE ST. Wilshire 2275.

FOR SALE—1913 FORD TORPEDO ROADster, fully equipped with oversized tires, electric lights, master vibrator, etc., owner has larger car and will sell cheap. Must see to appreciate. Address B, box 206, TIMES BRANCH OF

Classified Liners

THINGS ON WHEELS— All Sorts.

Automobiles.

FOR SALE—BODIES, WHEELS, springs, tops, springs, seats, cushions, gears, skin, and leatherette, headlights, speedometers, windshields, lamps, horns, inner shoes, outer shoes, side and tail lamps, tires, rear seat, fender aprons and all at prices that can not be duplicated. Everything that goes to make an automobile. We also parts for different makes of cars. Steamers. AUTO EXHIBIT AND SUPPLY CO., 1130 South Main st. and 2137 F st., San Diego, Cal. LARGEST AUTOMOBILE WRECKERS OF CARS IN CALIFORNIA.

$350— CADILLAC. 5-passenger car, 4-cylinder, can go anywhere you want; looks good; is worth $300 more than we are asking for it; owner needs money at once. See us at 1130 SOUTH MAIN ST.

FOR EXCHANGE—FOR 5-PASSENGER touring car, 7-passenger, 1911 Stoddard-Dayton, value $900; will take car up to $600 cash; will give time on part of it. This car has bath, toilet, sink and buffet; is finished and flowered; good rest in every way. Address box 221, TIMES BRANCH OFFICE.

FOR SALE — 5-PASSENGER AUTO in condition, fully equipped; bargain if sold or trade; what have you? Address B 2, box 180, TIMES OFFICE.

FOR SALE—WINTON SIX, 1911, 7-passenger door car, fully equipped, like new. 1215 Phone Broadway 3466. Address 917 W. 23RD STREET.

FOR SALE—TWO CYLINDER REO, 5-passenger, excellent condition, with extra tires and delivery car. Address owner, 323 VAN NESS AVE. or ring Wilshire 770.

FOR QUICK ACTION TO SELL HIS automobile call immediately ANGELES TO BROKERS, 1704-5 S. MAIN ST. Must be bought, sold, or exchanged at once.

1912 ABBOT-DETROIT, FORE-DOOR, 7-passenger, fully equipped. If you want a high car at the price of a cheap one, see it. 963 S. MAIN.

DURO, FOUR-CYLINDER, LATEST MODEL. This car is mechanically perfect; runs like new. 963 S. MAIN.

FOR SALE—5-PASSENGER CAR, in good repair, in A-1 order, at your own price. Call at 413 W. EIGHTH ST., Room 5.

BARGAIN — FOUR-PASSENGER REO Waverly; good as new. Call for M. 1130 S. Olive st., city.

FOR SALE—LATE MODEL 7-PASS. Rambler car, first-class condition. Call 71283 or 3211 6TH AVE.

FOR SALE—ONE 1912 MERCER RACER, man's racebout, driven 600 miles, equal to new. Inquire ERIC A. MACHLE, W. Washington.

FOR SALE—I HAVE A BRAND-NEW high grade standard-make 3-ton truck, which I will sell at a great sacrifice, as I have no use for same; no reasonable offer will be considered. Address B, box 182, TIMES OFFICE.

FOR EXCHANGE — WANT LATE automobile. Will give clear 5 room bungalow and bered cottage. PHONE 38588.

WANTED—AUTOMOBILE, HAVE FINE alfalfa land, near Hanford, value $250 per acre per year. Price $750, clear. Address B, box 38, TIMES OFFICE.

FOR SALE—CHALMERS, FIVE-PASSENGER, in fully equipped, like new, good car. Call 111 HEWITT ST. off car.

FOR SALE—TWO CYLINDER FIVE-passenger Reo, removable tonneau; as used for delivery; 6 long, genuine Armstrong motor, new top, tools, jack, pump; will sell cheap for your satisfaction. 1235 EAST 58TH ST.

FOR SALE— Little roadster 1913 model. This is new car and has only been in up one short time. Bargain for quick sale at PICO ST. AND COTNER.

RANCH & LAND ELECTRIC new 40 cell battery, excellent cheap. Address C, box 138, TIMES OFFICE.

FOR TRADE—POPE HARTFORD 7-passenger, for trade for vacant lot, southwest, value to $1600. Will assume stage. Apply F. G. McCOY, 326 S. Main.

FOR EXCHANGE — MY 6/36 SOUTH modern five-room house for auto; will or will take $350 cash. Phone SOUTH 2649.

FOR EXCHANGE — MY 6/36 SOUTH modern five-room house for auto; will or will take $350 cash. Phone SOUTH 2649.

FOR SALE—$250, FIVE PASSENGER Ford, good tires and in good order. Has to use for it. Call today. 961 TOY AVE. West Jefferson.

A LADY WOULD LIKE TO RENT FOR month an electric coupe. Will give best of care, can furnish references. SOUTH 2013.

FOR SALE — FOUR CYLINDER five-door, 40 nickel trimmed, fine condition. Will sacrifice for cash. G. REN, owner, Alhambra, Cal.

WANTED—FORD OR LIGHT RUNABOUT about in exchange for $500 big lot in Monrovia. B. CHAFMAN, 48 Security Bldg. PHONE Main 1676.

FOR EXCHANGE—$630 EQUITY IN 6-room five-room house and lot, for car; will make auto to $600. Call SOUTH 2649 on Sunday, 9 to 12; week days, 5 to 6.

WANTED — TO PURCHASE A slightly used roadster or light touring car up to $1000. Must have car for inspection. PHONE F6570.

WANTED—FORD RUNABOUT, BEST CASH for $250 cash. Ring 0 VANZA 1186, Eagle Rock.

WANTED—GOOD AUTO FOR CASH, up in $125 lot in Hollywood. Call 1 Pico st.

WANTED—AN AUTOMOBILE, WILL PAY fine lot in Hollywood for a good one model, 5 passenger. CALL 1 Pico st.

WANTED — 4-PASSENGER FORD TO cash. Will pay cash. Address B 4, box LIEB. Phone 21825.

WHITE STEAMER FOR SALE OR EXchange for lot or anything it will be in building. BUILDER, 126 S. Grand.

WANT THE BEST FOUR PASSENGER automobile $800 will buy. Answer this deal. Address B, box 71, TIMES OFFICE.

FOR SALE—SEVEN-PASSENGER Packard lease; a bargain; like new; late model. Call P4781, or MAIN 1781.

FOR SALE—OR EXCHANGE—$1500 Studebaker for 5-passenger car. See owner, 1 KINGSLEY DRIVE. Phone 56455.

WILL PAY SPOT CASH FOR 4-PASS. larger chain-driven automobile. Address box 64, TIMES OFFICE.

FOR SALE—CHEAP, 1-CYLINDER car has light delivery truck is in good running order. 1638 PALOMA AVE.

FOR SALE—NEW 30-GALLON GASOLINE tank, $2 takes it. Also, 4 gallons new auto oil, 65c. 131 LOMA DRIVE.

1910 MODEL BUICK RUNABOUT, 30 oversize tires, glass front, full equipped. A genuine bargain. MR. GAIL, 61 S. Olive.

35 H. P., 1911 5-PASSENGER BUICK touring car, fully equipped. $600. Car 2 BUICK AGENCY, 10th and Olive.

WANTED—AUTO, IN GOOD CONDITION; will give high-grade custom tailoring in change. Address A, box 232, TIMES OFFICE.

FOR EXCHANGE—RESTAURANT, NEW fine business, for automobile. DENA AVE.

WANTED—HAVE CLEAR LOT, WILL pay cash for four-passenger 1911 or 1912 car; dress A. box 234, TIMES OFFICE.

CADILLAC, FORE-DOOR, 1911, 7-passenger equipped and just like new in every way. Owner says get me the money. 963 S. MAIN.

FORD, 1911 ROADSTER, FULLY EQUIPPED, electric lighted all around; 1 extra tire, storage batteries. 962 S. MAIN.

FOR SALE—1910 5-PASSENGER CAR, for SNAP—SNAP—LIGHT OR 4-PASSENGER runabout automobile, in good condition; a good tires. $90. 1250 LOS ANGELES ST.

LIGHT UP—PREST-O-LITE TANK FOR 6-o-lite tank, Prest-o-lite tank for 6-o-lite tank, Prest-o-lite tank for 6-o-lite tank. PHONE 61288.

WANTED—FORD T. WILL PAY $70 TO $80 cash. What have you? Address B, box 71, TIMES OFFICE.

MAKE US A CASH OFFER FOR YOUR Buick 40. Fully equipped and in good shape. Phone COPELAND or RALEY, Sunset 2161, Main 2161.

FOR SALE—5-PASSENGER CHALMERS 30, Rambler, or will exchange for lot or truck. 1214 E. 62ND ST.

BRUSH RUNABOUT, FINE SHAPE, $175. like-new. 1118 SO. MAIN ST.

WILL EXCHANGE LARGE LOT IN Manice for auto. PHONE F1305. Must be cheap.

THINGS ON WHEELS— All Sorts.

Automobiles.

FOR SALE—

1912 E. M. F. 30, FULLY EQUIPPED.

Only run 3 months; good as new; has top, wind shield, speedometer, tire irons, robe rail, foot rest, seat covers, prestolite tank, 32x4-inch tires, one extra rim and tire complete; new; must be sold at once; will accept terms.

Phone ADAMS, Main 5470 or Home 20645.

$1200—SPECIAL MONDAY; ONLY 1913 E.M.F. "30," 5-passenger, latest type, completely equipped. Has over-size tires, demountable rims and extra tire; looks and runs like new. Well worth $1200. Don't overlook this car if you want a decided bargain.

W. F. PIPHER & CO., Pioneer Auto Broker, 1218-1220 South Main street. F6383; Main 6531.

STUTZ, MODEL A, 5-PASS., 50-H.P., TAKEN in on a model R, run 2000 miles, cost when new, $2400; just overhauled in our own shop. Call for demonstration; best buy in the city. BROWN SIMONDS CO., 1144 South Olive street.

TWO AUTO DELIVERY WAGONS, ONE new, slightly used; must be sold quick; cheap for cash or monthly payments; just the car for grocer or butcher delivery or order wagon. ARNOTT & CO., 113 So. Los Angeles st.

FOR SALE—OR EXCHANGE. 220 ACRES level sandy loam, partly cleared, finest alfalfa and fruit soil in California; rain-quishmest, Antelope Valley, 60 miles from Los Angeles, 200 shares in water company goes with it. 12-inch well, adjoining sells for $1500 or trade for good Automobile or city property. Agents or owners submit. W. box 823, Venice, Cal.

5-PASS. PACKARD, IN FINE CONDITION. Will sell very cheap or exchange for beach property.

6 H. P. roadster, a snap for cash, or will exchange for beach.

Box 707, Venice, or Home phone 4807, Sunset 9057.

DO YOU WANT TO TURN YOUR AUTOmobile into money quick? We need small and medium-size touring cars.

SECURITY MOTOR CAR EXCHANGE, 1119-20 So. Main.

WANT AUTO IN EXCHANGE FOR $600 equity in $850 lot, well located, improving in value; might give some cash; want 5-passenger Buick, Ford, R.M.F., or other small car. Address B, box 183, TIMES OFFICE.

FOR SALE—LATE MODEL MITCHELL roadster, just thoroughly overhauled and painted to look like new. Fully guaranteed. Will sell very low for cash. BEKINS-SPEERS MOTOR CO., 1026 S. Olive.

FOR SALE—3 CYLINDER JACKSON, WINDshield and lamp equipment. In good running order. Cheap if sold at once. 264 E. 46TH ST.

BUILDING CONTRACTOR, WILL DO CONtract building for lot or auto as part payment, balance cash. Address B, box 104, TIMES OFFICE.

FOR SALE—AUTOMOBILE, IN GOOD RUNning order, $75 if sold at once. Owner has no use for it. J. POWERS, 1370 E. 46TH.

FOR SALE—1911 OAKLAND "40," FOREdoor, 5-passenger. Fully equipped. In A-1 condition, 3 extra tires, sell cheap for cash. See owner Monday at 902 GRANT BLDG. Phone A5792.

CHALMERS "30," FULLY EQUIPPED, 5-passenger, roomy, family car; in good condition. Price $950 cash. HOME PHONE 56100.

FOR SALE — OR EXCHANGE—30 H. P. Haynes-Appearson, good running condition. 694 ANTONIO ST.

FOR EXCHANGE—35 H. P. MITCHELL 5-passenger touring car, owner wants small light car of some standard make. See the car at W. J. BURT MOTOR CAR CO., 10th and Main.

WANTED—GOOD AUTOMOBILE AS PART payment on my 7-room modern house, located southwest. OWNER, 3524 Wisconsin st. Phone 77282.

FOR SALE—LARGE TRUCK, VERY CHEAP, or trade, for a small runabout. Call at 1213 E. 12TH ST.

FOUR-CYLINDER RUNABOUT WITH EXtra seat, in fine condition; well worth $650. I will not refuse any reasonable offer. 1200 SERRANO ST.

WANTED—A PARTY WITH AN AUTO TO trade for a lot, if you want a good trade see this. Call HOLLYWOOD 611 or 56075.

ALL MAKES TIRES EXPERTLY REpaired. Retreading our specialty. Absolutely guaranteed. Investigate. Tubes vulcanized, 35. PACIFIC VULCANIZING CO., 1045 S. Main.

FOR SALE—BEAUTIFUL BAKER ELECtric, good as new, a 40-mile car at the unheard of price of $950. Phone 61191 or Wilshire 2161. ASK for COPELAND.

FOR SALE—1910 CADILLAC, BODY USED 3 months; best of condition. 926 WEST 7TH. Phone 62110.

1910 CHALMERS, TOY TONNEAU, WANT Car is fully equipped, newly painted and overhauled. Call and see car. 644 WALL ST.

FORD, MODEL T, NEWLY PAINTED AND overhauled, fully equipped, cheap. MAIN 4043. 644 Wall st.

TOURIST, 5-PASSENGER AUTO, GOOD running order; must have cash; $350 takes it. 644 WALL ST.

1910 TOURIST, 5-PASSENGER, FIRST-class condition; will make fine family car; $350; car same as new. MAIN 4043. 644 Wall st.

WANTED — THE BEST RUNABOUT OR roadster with top that $250 will buy. KINDIG, 852 W. 46th.

FOR SALE—GOOD, STRONG AUTOMOBILE. Just overhauled and has extra delivery bed. Fine desert car, or good for plumber or contractor. Price only $225, worth $400, easy enough. Want a small car suitable for collecting. E. H. WEAVER, 714 E. Broadway.

NEW 1912 CAR, NEVER USED; CHEAP for spot cash; must be sold this week; bargain. O. J. KILLIP, factory agent, 111 So. Los Angeles st.

WANTED—SMALL, ONE OR FOUR CYLINder engine, or cheap auto. ARCADE PRINTING CO., 514 W. Sixth. P2305. Main 6917.

FOR EXCHANGE—40 ACRES FINE LAND half mile India, mtge. of $1000 against it; for 40 or 45-H.P. car, standard make; 5-pass. preferred, large tires; land value $30 per acre. C. W. KING, Indio, Cal.

FOR EXCHANGE — 1913, 5-PASSENGER, almost new, Locomobile; want clear bungalow up to $4000. Address C, box 185, TIMES OFFICE.

WILL TRADE 1000 SHARES HOME Building Company stock, dividend paying, and $300 cash, for 1912 Automobile. See STOWELL, 305 Union Oil Bldg. A3540. Main 7295.

FOR SALE—R.M.F. 30, 5-PASSENGER, snap at $550; new car here. 1303 MOHAWK ST. A3464. Broadway 4469.

FOR EXCHANGE—1 LOT8 IN HUNTINGton Beach, value $400; want auto at about same price. Owner, 3557 LA SALLE AVE. Phone Vermont 1008.

CADILLAC, LATE 1913, FOREDOOR, 4 electric lights, starter, new over-size tires, all equipped, run but little in city; to raise money quick $1550. Address B, box 186, TIMES OFFICE.

CHALMERS, 1910, 40, WITH ALL EQUIPment, good tires and paint, runs like new car; will sacrifice for quick sale, $950. P4463 RD. 1769, room 24.

CHALMERS, 1910, 40, WITH ALL EQUIPment, will guarantee good condition, good paint and tires; must have cash at once. $850. Address C, box 156, TIMES OFFICE.

FOR SALE—ELECTRIC HORN MHDRLUU

FOR SALE—'09 WHITE STEAMER ENgine, generator, condenser and other parts for the same. AUTO SUPPLY & WRECKING PLACE, 839 S. Spring.

FOR SALE—ELECTRIC HORN, JONES $37 size for $16; spark plugs, 50c; new; all manner of supplies for the auto at cut prices. See us for what you need. AUTO SUPPLY & WRECKING PLACE, 837 S. Spring.

FOR SALE—GLASS FRONTS, $10, NEW; set of $2.75 double-end Williams automobile wrenches, $1.75; $1 carbon remover, 50c; $2.50 set tire irons, brass, $1; brass polish, 15c and 25c can. AUTO SUPPLY & WRECKING PLACE, 837 S. Spring.

FOR SALE—ENGINES, 60-H.P., 50-H.P., 45 H.P., 30-H.P., 12-16 and 20 H.P.; radiators, transmissions, gears, H.B. bearings, Timkin and Riatt bearings, engines and auto parts of all kinds. AUTO SUPPLY & WRECKING PLACE, 837 S. Spring.

WANTED—BUICK, HUDSON OR OVERland, 1913. Will give clear lot $800 and cash. See T. L. KERR, 214 Frost Bldg.

FOR EXCHANGE—FOR LOT OR EQUITY, Peerless automobile, 6-passenger, 4-cylinder; top, windshield, speedometer, prestolite tank, fine motor, fully equipped. See MR. VAN SICKLE, Pacific States Inv. Co. 107 E. Broadway.

WANTED — STANDARD MAKE AUTOMOmobile, late model, must be in good condition, for equity in modern bungalow, well located, southwest. Also lot. Call 324 MORSE BLDG.

FOR SALE—FLANDERS 20, 1911 MODEL, in perfect order. $450. PHONE 52642.

GARAGE FOR RENT, $6 PER MONTH; electric lights. 1343 W. FIRST ST.

THINGS ON WHEELS— All Sorts.

Automobiles.

ATTENTION GARAGE MEN AND AUTOmobile owners: We want you all to know that our goods are sold with proviso, if they can't be used or are not as we say they are they can be returned within ten days and money will be refunded. If kept longer can be exchanged for something else. We are a little different in system, courtesy and treatment of our patrons. Try us once and you will come again. AUTO EXHIBIT AND SUPPLY CO., 1130 South Main street, and 2137 F street, San Diego, Cal. Largest and most reliable wreckers of automobiles in California.

WANTED—A LIGHTWEIGHT AUTOMOmobile in part payment for new 6-room modern bungalow. Lot is 42x165 to alley. Close to good car line, stores, schools, etc. Price $2750; mortgage $2000. This is our cash price and automobile must be right. Call at once.

JONES-POTTER REALTY AND INVEST MENT CO.,

630-31 Union Oil Bldg. Main 4794.

FOR SALE—4-CYL. 2-PASS. FORD, WITH new tires and paint like new; machinery in fine shape; bargain for some one. ALERT AUTO CO., 456 South Flower st. F1430. Open Sunday.

FOR SALE—1910, 4-PASSENGER PEERLESS in most excellent condition and well equipped.

1214, 5-passenger little six Stevens, ready for the road.

A second-hand high grade car is often preferable to a new cheap one. LOCOMOBILE COMPANY OF AMERICA, Pico at Grand. F2875; Main 5388.

$575—MONDAY 1910 E.M.F. "30," 4-PASsenger, completely equipped, just thoroughly overhauled and has brand new tires. Don't overlook this.

W. F. PIPHER & CO., Pioneer Auto Broker, 1218-1220 South Main street. F6383; Main 6531.

FOR SALE—MODEL T FORD, BODIES roadster or 5-passenger for sale, cheap. 2-cylinder late model Maxwell ..... $300.00 Durocar laundry auto, splendid condition 350.00 Two-cylinder tourist ..... 125.00 E.M.F., newly painted and overhauled, late model ..... 600.00 Buick 40, 1910 model (a bargain) ..... 650.00 AUTO EXHIBIT AND SUPPLY CO., 1130 South Main st. and 2137 F st., San Diego, Calif.

FOR SALE—REGAL 4-CYLINDER 35 H.P. 5-passenger, fully equipped, silk rubber top, extra tire irons, etc. This car is fully guaranteed by the company who overhauled it. I must raise $475 immediately. This car is a real bargain. Call BROADWAY 2598 today.

1912 TOURING CAR, RUN ONLY 400 MILES; must sell before Wednesday noon; owner leaving city. This is a snap for cash customer; no credits. See M. D. SCHATZMAN, in care of Hotel Lankershim, 7th and Hill streets. Phone Main 65 or Home A3520.

WANTED—A 1909 T FORD, $425. MODEL N Ford, $550. 1909 Mitchell Roadster, fine shape, $350; 1908 Mitchell roadster, $285; 1907 5-pass. Tourist, $185; all in fine shape and bargains. ALERT AUTO SUPPLY CO., 456 S. Flower st. F1430. Open Sunday.

1910 THOMAS LITTLE SIX, TOY TONneau, completely equipped and absolutely perfect condition. Owner must sell this week. Special cash price to get action.

W. F. PIPHER & CO., Pioneer Auto Broker, 1218-1220 South Main street. F6383; Main 6531.

FOR SALE—1913 PRATT 40, FULLY EQUIPped, electric lights, dynamo system, everything complete, a beautiful car, $1800, part time.

Also Oakland 40, 1910, fully equipped, electric lights, self-starter, perfectly painted, first-class car. PRATT MOTOR CAR CO., 633 South Grand ave. A3784.

WE WILL EXCHANGE STOCK IN A high-class, profit paying Los Angeles industrial corporation that is selling at par, for 5-passenger stock model, also car in good condition. Call or address 723 TITLE INSURANCE BLDG., Fifth and Spring.

FOR SALE—HIGH-POWER NATIONAL, BEing used now as a truck, in first-class condition; will make a speedy gentleman's roadster, or fine truck. Price $350, or will trade for light roadster. Call Sunday p.m. 1211 E. 12TH ST., or after 5 p.m. at 833 SOUTH HILL STREET, in the rear.

WANTED — LATE MODEL, 5-PASSENGER automobile; must stand rigid examination; have to run 5th st., Manhattan Beach, value $800, to exchange for same, and if necessary can put some cash with lot. Address CONTRACTOR, 436 Union League Bldg. Phone F1430.

$450—MONDAY SPECIAL—5 H.P. ROADster, late model, equipper with mohair top, glass front, speedometer, trunk, demountable rims, and is in perfect condition. Well worth $750. Don't miss this bargain. Owner has no further use for it.

1213 SOUTH MAIN STREET.

FOR SALE—A FINE 5-PASS. AUTOMObile, a snap for cash. Call PHONE F7319

FORD MODEL T, IN BEST OF CONDItion, a bargain for some one, must be sold See GLENDALE GARAGE about it today 842 Glendale ave., Glendale. Phone Sunset 6423.

FOR SALE—ONE BOY'S AUTOMOBILE, Brownie; giving up the agency and will sell cheap. W. H. ALFORD, 931 Title Insurance Bldg.

FOR SALE—1913 STEARNS-KNIGHT, FULly equipped, just painted, as good as new, $3000.

Also 1913 foredoor 40-H.P. standard-make machine, nearly new, price $1750; will consider a trade for good clear property for either machine.

MERCER AUTOMOBILE SALES CO., 1231 S. Flower st. Home 60151. Sunset 8680.

FOR SALE — AUTOMOBILE LIGHT DElivery, tires like new, has new cylinder plates, new lamps, etc., demonstrator; need the money, $121. 3309 CENTRAL AVE.

BIG BARGAIN; POPE-HARTFORD 5-passenger touring car, 4 brand-new tires; fully equipped, perfect condition; will sacrifice, must; $485 cash, by Wednesday. Call 616 E. 23RD ST. 21868.

FOR SALE—1912 CHALMERS 36, 5-PASsenger, fully equipped, like new, run about 2000 miles; must sell this week to best offer. Must be cash only. Address C, box 110. TIMES OFFICE.

CADILLAC 30, 1909. Thoroughly overhauled, fully equipped, in fine condition, must sell, going away, $490; might consider less. 1827 N. NORMANDIE AVE. Phone 59533.

FOR EXCHANGE— A 5-PASSENGER 1910 CADILLAC THAT IS ALMOST LIKE NEW. USED ONLY A FEW DAYS, AND IN PERFECT CONDITION, WILL TAKE LOTS OR SUBURBAN ACREAGE, WORTH NOT LESS THAN $1400. NO EQUITIES. ADDRESS B, BOX 160, TIMES OFFICE.

CHEAP FOR CASH—LOCOMOBILE, 40-H.P., double chain drive, 7 passenger. Top, wind shield, speedometer, prestolite tank. Car will stand critical inspection. Call 25740 between 6 and 9 p.m.

RING UP F1804 MONDAY A.M. FOR INformation about by powerful sweet running Marmon car. See the car and you will appreciate the value offered. A cash proposition only.

I MUST SELL MY REGAL 30 AT AN ABSOlute sacrifice. Car has run less than 4000 miles, is in excellent condition and fully equipped. PHONE Monday 25740.

FOR SALE—1913 HUDSON, EQUIPPED WITH top, glass front and Warner speedometer, seat covers, Martin shock absorbers, extra rims, extra tire, electric equipment, trunk rack. Not a scratch on the body. Looks as good as new. Run only a few thousand miles. We guarantee this car to be in perfect condition. VANCE-CANAVAN MOTOR CO., 1126-28 South Olive st. A3061; Broadway 2916.

WANTED—LIGHT 5-PASSENGER AUTOMObile. Will give $100 cash and a beautiful Gobel tapestry rug, one solid mahogany bed room set and one solid walnut set. High set class furniture made. Inquire of Owner, 4000 SOUTHERN CALIFORNIA HOMES CO., 128 South Broadway.

FOR SALE—AT A BARGAIN, A 7-PASSENger Pierce-Arrow or 5-passenger Buick, both are in first-class condition; will sell either car; have no use for more than one. J. A. CALDWELL, 101 St. Andrew's place. 56610.

WANTED—GOOD LIGHT 5-PASSENGER car in good running order, for a new 6-room modern bungalow, bath, street work in, only 18 minutes on the Santa Ana line See HERTZ at Main 660 or P4287, also clear lot Santa Ana line, for light runabout.

FOR SALE — 30 H.P. 1911 E. M. F., COMpletely equipped, in fine condition; a snap at $700. Call 962 S. OLIVE.

FOR SALE—7-PASSENGER PEERLESS auto, fully equipped, in good condition; good tires, two extra, castings, one new. This is one you'll buy at $700; need the money. Address B, box 139, TIMES OFFICE.

10 ACRES, FERRIS VALLEY, ¼ MILE from Val Verde station, perfectly level, five acres in olives; $2000, mortgage $900; will exchange equity for automobile. HOLDEN, 417 Douglas Bldg., corner Third and Spring. Main 5813; P4126.

FOR EXCHANGE—AUTOMOBILE, AUtomobile, late model, must be in good condition, for equity in modern bungalow, well located, southwest. Also lot. Call 324 MORSE BLDG.

FOR SALE—FLANDERS 20, 1911 MODEL, in perfect order. $450. PHONE 52642.

GARAGE FOR RENT, $6 PER MONTH; electric lights. 1343 W. FIRST ST.

THINGS ON WHEELS— All Sorts.

Automobiles.

FOR SALE—AFTER READING OTHER ADS. and you don't find the car you want, come down to the Thomas Motor Car Co. and take a look at those rebuilt Thomas cars. It will be worth your time. They are guaranteed by a factory branch. The same as new cars. The best buys in the city. THOMAS MOTOR CAR CO., 1058 S. Flower.

WANTED — AN AUTOMOBILE OF GOOD standard make. I own a house and lot of high grade in the Wilshire district, 1½ blocks south of Wilshire Blvd. Also vacant lots in an excellent location; and a trust deed. Will give liberal trade for a good car on some of my property. PHONE 74063.

FOR SALE — MAXWELL, 5-PASSENGER, in with top, glass front, speedometer, clock, trunk rack, self-starter, whistle, etc. This machine is in fine condition and will be sold cheap if taken at once. MOON AGENCY, 1226 S. Olive.

FORD, MODEL T, 5-PASSENGER, ELECtric lights, Master vibrator, completely equipped, will demonstrate to anyone's satisfaction, the car being in A-1 condition. OWNER, 231 San Fernando Bldg. F5544, Main 5544.

WANTED — LATE MODEL, 5-PASSENGER, fore-door automobile as payment on seven-room modern bungalow. Lot 50x126 to alley, sewer in. South west, near Grand avenue car line. Price $3750. Owner, 705 GRANT BLDG. Phone 11926.

MITCHELL CAR.

$550. $655.

30 H. P., top, speedometer, good tires, magneto, windshield, top and might trade for lot in Pasadena or do considerable better for cash. Address P.O. BOX 793, Pasadena.

FOR SALE— $550.

DETROIT ELECTRIC.

Good tires, nice looking machine. Will be pleased to demonstrate. Parties owning same are in Chicago. Address P.O. BOX 793, Pasadena.

FOR EXCHANGE—WANT GOOD LOT FOR 5-passenger, model E, 1911 Maxwell car, in first-class condition. Anyone wanting good, serviceable car had better see this before buying. See OWNER, 727 STORY BLDG.

FOR SALE—1912 CUTTING TOURING CAR, fully equipped. This car has been run only six months and is in fine shape. Only $950. See CHAS. IRWIN at WM. R. RUESS AUTO CO., 1000 S. Olive. Home 60173. Main 7378.

WANTED — A ROADSTER, MUST BE A late model, in perfect condition. A light car. Will pay for same with 3 fine residence lots in Hollywood. Address D, box 354, TIMES OFFICE.

FOR EXCHANGE—A 5 PASSENGER TOURist machine, value $250, fully equipped, for a steam launch, or what have you? Call up A3538, or MAIN 783.

FOR SALE—ELECTRIC STANHOPE, GUARanteed, rebuilt good as new and carries six months' guarantee, by the oldest electric garage in the city. A bargain. 2114 WEST 7TH ST., Opp. Westlake Park.

WANTED — A GOOD AUTOMOBILE OF standard make; will give good lots near two car lines; or might give trust deed or put in some cash for right car. Call 71904 HOME, any time.

WANTED — A 1912 5-PASSENGER BUICK or equally good car; must be perfect condition, subject to inspection; no junk. Address ATTORNEY, 1113 Trust and Savings Bldg. Phones Main 638, A3139 or West 4238.

WANTED—AN AUTO BY FIRST-CLASS and old-established printing firm, part payments in printing and balance cash on reasonable monthly payments. Address C, box 82, TIMES OFFICE.

BUICK, 4-CYLINDER, 4-PASSENGER, IN good condition. Will sell for $375 if taken now. Call Sunday 444 S. GRAND. Phone Main 3425, A1817.

FOR HIRE — NEW 5-PASSENGER FOREdoor touring car and driver; $2 per hour or rates by week or month. CROW MOTOR CO., 1217 South Flower. Phones 60151; Main 6880.

FOR SALE—PRESTO TANK, COMPLETE, $15; air bottle, $15; Warner, $20; speedometer, $45; glass front, $15; klaxon horn, $12; tube horn, $8; prestolite starter, $10. Call 516 E. 32RD ST. Home 21868.

FOR SALE—BUICK, CAN BE USED AS 5 or four-passenger, 40 H. P., glass front, speedometer, rims and extra tire, \$1000 machine in fine condition. Snap. MOON AGENCY, 1226 S. Olive.

CHADWICK SIX, 90 H. P., JUST PAINTED and overhauled and is fully guaranteed, cost $6000. Owner goes East and will take \$2800, to exchange for same, and if necessary can put some cash with lot. Address CONTRACTOR, 436 Union League Bldg. Phone F1430.

WANTED — LATE MODEL, 5-PASSENGER automobile; must stand rigid examination; have to run 5th st., Manhattan Beach, value $800, to exchange for same, and if necessary can put some cash with lot. Address CONTRACTOR, 436 Union League Bldg. Phone F1430.

$450—MONDAY SPECIAL—5 H.P. ROADster, late model, equipper with mohair top, glass front, speedometer, trunk, demountable rims, and is in perfect condition. Well worth $750. Don't miss this bargain. Owner has no further use for it.

1213 SOUTH MAIN STREET.

FOR SALE—A FINE 5-PASS. AUTOMObile, a snap for cash. Call PHONE F7319

FORD MODEL T, IN BEST OF CONDItion, a bargain for some one, must be sold See GLENDALE GARAGE about it today 842 Glendale ave., Glendale. Phone Sunset 6423.

FOR SALE—ONE BOY'S AUTOMOBILE, Brownie; giving up the agency and will sell cheap. W. H. ALFORD, 931 Title Insurance Bldg.

FOR SALE—1913 STEARNS-KNIGHT, FULly equipped, just painted, as good as new, $3000.

Also 1913 foredoor 40-H.P. standard-make machine, nearly new, price $1750; will consider a trade for good clear property for either machine.

MERCER AUTOMOBILE SALES CO., 1231 S. Flower st. Home 60151. Sunset 8680.

FOR SALE — AUTOMOBILE LIGHT DElivery, tires like new, has new cylinder plates, new lamps, etc., demonstrator; need the money, $121. 3309 CENTRAL AVE.

BIG BARGAIN; POPE-HARTFORD 5-passenger touring car, 4 brand-new tires; fully equipped, perfect condition; will sacrifice, must; $485 cash, by Wednesday. Call 616 E. 23RD ST. 21868.

FOR SALE—1912 CHALMERS 36, 5-PASsenger, fully equipped, like new, run about 2000 miles; must sell this week to best offer. Must be cash only. Address C, box 110. TIMES OFFICE.

CADILLAC 30, 1909. Thoroughly overhauled, fully equipped, in fine condition, must sell, going away, $490; might consider less. 1827 N. NORMANDIE AVE. Phone 59533.

FOR EXCHANGE— A 5-PASSENGER 1910 CADILLAC THAT IS ALMOST LIKE NEW. USED ONLY A FEW DAYS, AND IN PERFECT CONDITION, WILL TAKE LOTS OR SUBURBAN ACREAGE, WORTH NOT LESS THAN $1400. NO EQUITIES. ADDRESS B, BOX 160, TIMES OFFICE.

CHEAP FOR CASH—LOCOMOBILE, 40-H.P., double chain drive, 7 passenger. Top, wind shield, speedometer, prestolite tank. Car will stand critical inspection. Call 25740 between 6 and 9 p.m.

RING UP F1804 MONDAY A.M. FOR INformation about by powerful sweet running Marmon car. See the car and you will appreciate the value offered. A cash proposition only.

I MUST SELL MY REGAL 30 AT AN ABSOlute sacrifice. Car has run less than 4000 miles, is in excellent condition and fully equipped. PHONE Monday 25740.

FOR SALE—1913 HUDSON, EQUIPPED WITH top, glass front and Warner speedometer, seat covers, Martin shock absorbers, extra rims, extra tire, electric equipment, trunk rack. Not a scratch on the body. Looks as good as new. Run only a few thousand miles. We guarantee this car to be in perfect condition. VANCE-CANAVAN MOTOR CO., 1126-28 South Olive st. A3061; Broadway 2916.

WANTED—LIGHT 5-PASSENGER AUTOMObile. Will give $100 cash and a beautiful Gobel tapestry rug, one solid mahogany bed room set and one solid walnut set. High set class furniture made. Inquire of Owner, 4000 SOUTHERN CALIFORNIA HOMES CO., 128 South Broadway.

FOR SALE—AT A BARGAIN, A 7-PASSENger Pierce-Arrow or 5-passenger Buick, both are in first-class condition; will sell either car; have no use for more than one. J. A. CALDWELL, 101 St. Andrew's place. 56610.

WANTED—GOOD LIGHT 5-PASSENGER car in good running order, for a new 6-room modern bungalow, bath, street work in, only 18 minutes on the Santa Ana line See HERTZ at Main 660 or P4287, also clear lot Santa Ana line, for light runabout.

FOR SALE — 30 H.P. 1911 E. M. F., COMpletely equipped, in fine condition; a snap at $700. Call 962 S. OLIVE.

FOR SALE—7-PASSENGER PEERLESS auto, fully equipped, in good condition; good tires, two extra, castings, one new. This is one you'll buy at $700; need the money. Address B, box 139, TIMES OFFICE.

10 ACRES, FERRIS VALLEY, ¼ MILE from Val Verde station, perfectly level, five acres in olives; $2000, mortgage $900; will exchange equity for automobile. HOLDEN, 417 Douglas Bldg., corner Third and Spring. Main 5813; P4126.

FOR SALE—1912 CHALMERS 36, 5-PASsenger, fully equipped, like new, run about 2000 miles; must sell this week to best offer. Must be cash only. Address C, box 110. TIMES OFFICE.

CADILLAC 30, 1909. Thoroughly overhauled, fully equipped, in fine condition, must sell, going away, $490; might consider less. 1827 N. NORMANDIE AVE. Phone 59533.

FOR EXCHANGE— A 5-PASSENGER 1910 CADILLAC THAT IS ALMOST LIKE NEW. USED ONLY A FEW DAYS, AND IN PERFECT CONDITION, WILL TAKE LOTS OR SUBURBAN ACREAGE, WORTH NOT LESS THAN $1400. NO EQUITIES. ADDRESS B, BOX 160, TIMES OFFICE.

CHEAP FOR CASH—LOCOMOBILE, 40-H.P., double chain drive, 7 passenger. Top, wind shield, speedometer, prestolite tank. Car will stand critical inspection. Call 25740 between 6 and 9 p.m.

RING UP F1804 MONDAY A.M. FOR INformation about by powerful sweet running Marmon car. See the car and you will appreciate the value offered. A cash proposition only.

I MUST SELL MY REGAL 30 AT AN ABSOlute sacrifice. Car has run less than 4000 miles, is in excellent condition and fully equipped. PHONE Monday 25740.

FOR SALE—1913 HUDSON, EQUIPPED WITH top, glass front and Warner speedometer, seat covers, Martin shock absorbers, extra rims, extra tire, electric equipment, trunk rack. Not a scratch on the body. Looks as good as new. Run only a few thousand miles. We guarantee this car to be in perfect condition. VANCE-CANAVAN MOTOR CO., 1126-28 South Olive st. A3061; Broadway 2916.

WANTED—LIGHT 5-PASSENGER AUTOMObile. Will give $100 cash and a beautiful Gobel tapestry rug, one solid mahogany bed room set and one solid walnut set. High set class furniture made. Inquire of Owner, 4000 SOUTHERN CALIFORNIA H

Classified Liners.

LIVE STOCK FOR SALE—
Horses, Mules, Cattle, Etc.

FOR SALE—

MULES. MULES. MULES.

JOHN W. SNOWDEN & SON.

We are located at

401-405 ALISO ST.:

And ready for business Monday, September 9, we will receive the best load of mules ever shipped to this market. They will run from 1300 to 1500 pounds in weight, and ages from 4 to 6 years; all are sound and ready for work. If you are looking for a better team than your neighbor's, or are interested, don't fail to see these.

We also have 75 head of broken and unbroken horses and mares, all ages and sizes, suitable for any purpose.

JOHN W. SNOWDEN & SON.

Main 8670. 401-5 Aliso st. P6500.

$200, WORTH $400. 701 E. SEVENTH ST.

AT AUCTION ON—

FRIDAY, SEPT. 13TH, AT 10 A. M.,

AT 609 E. SEVENTH ST.

25 HEAD OF HORSES AND MULES, ALL CITY BROKE, SUITABLE FOR ALL PURPOSES; 20 LIGHT AND HEAVY DELIVERY WAGONS; 15 OPEN TOP BUGGIES; 25 SETS OF SINGLE AND DOUBLE HARNESS, 5 RUBBER-TIRE SURRIES; 3 STEEL-TIRE SURRIES. THIS STOCK MUST AND WILL BE SOLD TO THE HIGHEST BIDDER. ALL HORSES GUARANTEED TO BE AS REPRESENTED IN EVERY PARTICULAR.

SAM WATKINS,
AUCTIONEER.

FOR SALE—PAIR BAY HORSES, WEIGHT 2800 POUNDS, 9 YEARS OLD, WELL MATED, SOUND AND FAST WALKERS, GOOD STYLE, HEAVY LEATHER TUG HARNESS. MUST BE SOLD THIS WEEK. PRICE $450 FOR TEAM AND HARNESS. 760 E. SEVENTH ST.

FOR SALE—BEST 2000-POUND TEAM mules in city for ranching or camping, at $125 if sold by Tuesday, or rent; also big team mares, serviceable, sound, fine breeders, at $95, taken trade. DEMMITT MACHINERY CO., 120 N. Main.

FOR SALE—HORSE, HARNESS AND WAGON, cheap, suitable for expressing or peddling; buggy and a 2-story old house, double. 350 S. OLIVE, Sunday, in barn; or 409 W. 7TH ST., week days.

FOR SALE—TWO YOUNG BURROS, GENtle, nimble, fine pets for children. Will pack light loads well in mountains. Address BURROS, Box 72, R. F. D., 12, Hollywood.

FOR SALE—HAVE YOU GOOD HORSE OR wagon to exchange for good 4 H. P. M. motorcycle, fine shape, value $75. Motorcycle taken on machinery by DEMMITT MACHINERY CO., 120 N. Main.

FOR SALE — FINE STANDARD BRED 4-year-old colt, the capiest driver in Los Angeles. Will sell very reasonable. Also a good family mare, cheap to the right party. 130 W. 18TH ST. PALACE STABLES. 24073. South 240.

FOR SALE—A NICE SOLICITORS RIG, DAPPLED GRAY CHUNK ABOUT 1000 LBS., AND A GOOD AS NEW FRISCO BUGGY WITH A GOOD HARNESS, VERY CHEAP. 1060 E. 46TH ST., NEAR CENTRAL.

FOR SALE—2500 LB. TEAM GRAY BROOD mares, 6 and 7 years old years each, with good mare colt, at side. W. W. SEDGWICK, No. 1237 Linden ave., Long Beach, Cal.

FOR SALE—FINE JERSEY COW, GOOD milker, cheap. Phone Boyle 720. 3818 LOUISIANA AVE.

FOR SALE—A GOOD HORSE SUITABLE for a light delivery business; good home more desired than large price. Telephone phone SOUTH 7810.

FOR SALE—TWO HORSES, SOUND AND IN good condition; 1200 and 1300 pounds each. Single or double drivers. See H. JEVNE stables, 117th and Hoover, Julian car.

FOR SALE—HORSE, CITY BROKE, TRUE puller double or single, good traveler, weight 1100; $65 if taken today. 127 E. 25TH.

FOR SALE—OR EXCHANGE—FRESH COWS; four Holland china brood sows and thirty pigs; mare Shetland pony. HELEN E. STONE, Artesia, Cal. Box 55.

FOR SALE—4-YEAR-OLD MARE, 700 LBS., cheap; or will trade for what have you? 1911 GRAND RAPIDS ST. First st. car to Michigan, eg east to Franks.

FOR SALE—1400-LB. HORSE, WAGON AND harness; all in A No. 1 condition; pretty outfit; must sell. Call 852 E. 22ND ST.

FOR SALE—GOOD SADDLE MARE 9 years old, weight 900. Well reined and gentle. Call 1020 BARTLETT ST.

FOR SALE—ONE FINE JERSEY-HOLSTEIN, 4 years old; gives 5½ gallons daily. Call 718 MAPLE AVE.

FOR SALE — CHEAP; A GOOD RANCH horse, 8 years old, weighing 1550 lbs., in good condition. YOUNG, 1207 A. E. 14th st.

FOR SALE — NICE BLOCKY HORSE, 7 years old; weighs 1400 lbs.; kind and true to pull, single and double. Call 856 E. 22ND ST.

FOR SALE—OR RENT, 20 GOOD MULES with harness. Apply Avenue 30 and Darwin st. Phone 56123. Call MONNELL.

FOR SALE—HORSE, A NICE YOUNG DRIVing horse, is 5½ years old. Call for Dan Brutigam's horse. ALEXANDRIA STABLES, 827 S. Los Angeles st.

FOR SALE—HORSE, WAGON AND HARness, very cheap. Inquire 1639 TRINITY STREET.

FOR SALE—YOUNG TEAM HORSES, 2½ ton wagon and harness. See owner, 1264 W. WASHINGTON ST.

FOR SALE—OR HIRE; 15 HEAD OF GOOD serviceable work horses; will rent cheap, or sell on installments. 1420 SAN PEDRO ST.

FOR SALE—MARE, WEIGHT 1100; GENTLE to ride or drive; etc.; suitable for ranch work or breeding purposes. $45 if taken at once. 127 E. 25TH ST.

FOR SALE — PAIR MULES, WEIGHT about 1150 pounds each; not lame or sore; good wind and good free workers. Price $150. Worth $300. 761 E. SEVENTH ST.

FOR SALE — HORSE AND WAGON, $70. Must be sold at once. Phone SOUTH 4861.

FOR SALE—TWO DRIVING HORSES; TWO one-seated rubber-tired buggies; 3 sets of harness. Will sell separately. For particulars, inquire 1024 N. MAIN ST.

FOR SALE—FRESH YOUNG JERSEY COW, gentle and a good milker. Cow and calf, $75 cash or terms. 6722 S. MAIN. Phone South 687.

FOR SALE—A FINE FIVE-YEAR-OLD JERsey cow and heifer calf, one week old. Good milker and gentle. 943 ALBANY ST.

FOR SALE—SINGLEFOOTING, SADDLE horse, gentle for lady to ride or drive. 701 E. SEVENTH ST.

FOR SALE — OR RENT—TWO DELIVERY horses, suitable for peddling, $13 and $40; also sand wagon. 1418 E. NINTH ST.

FOR SALE—LARGE HORSE, VEGETABLE wagon and route, also small horse. 2026 SANTEE ST.

FOR SALE—1900 LB. BROOD, 4 WEEKS old imported Clydale colt. 741 E. 25TH ST.

FOR SALE—FINE HORSES, SADDLE, DRIVing or all purposes. 4300 S. MAIN ST.

FOR SALE — 2 DELIVERY HORSES AND wagon. 107 N. MAIN ST.

FOR SALE—PAIR HORSES, WEIGHT 2600 POUNDS. BEEN USED ON TRUCK IN CITY, 4 YEARS; A SPLENDID TEAM FOR RANCH OR HEAVY HAULING. PRICE $250. 1000 E. 46TH ST., NEAR CENTRAL.

FOR SALE—GENTLE SHETLAND PONY and rig, cheap; $40 E. 8TH ST., Pomona, Cal.

FOR SALE—CHEAP, FINE JERSEY COW. 1514 WEST 49TH., PHONE 26234.

FOR SALE—6-YEAR-OLD HORSE, WEIGHS 1200 lbs., true to pull and gentle. Compelled to sell. Call at once, 904 N. CHICAGO ST. Take Brooklyn ave. car.

FOR SALE—HORSE, BAY, WEIGHS 1050, fat and safe. Price $70. Also top wagon and harness, 1064 W. WASHINGTON.

FOR SALE—TWO BROOD SOWS AND ONE mule. Hurry. Take Watts Local to Graham Station and ask for HARRY MASON.

FOR SALE—BLOCKY BUILT BAY MARE, 10 YEARS OLD; WEIGHT 1150 POUNDS; PRICE $65. 761 E. SEVENTH ST.

FOR SALE—SOUND YOUNG HORSE, CITY broke and gentle for lady to drive, cheap. Yard, PRICHARD AND BROADWAY.

FOR SALE—HORSE AND HARNESS AND express wagon. 619 S. LOS ANGELES ST., Cheap.

FOR SALE—ONE OF THE BEST HORSES in the city for the money, weight 1100 lbs., sound, $45. 1704 S. MAIN ST.

FOR SALE—A SNAP, ALL PURPOSE, pure blood stylish brown horse, 1200 lbs.; no further use. 223 HIGGINS BLDG.

FOR SALE—BAY MARE, 4 YEARS OLD; 1150 lbs., gentle, sound. 949 E. 17TH ST.

LIVE STOCK FOR SALE—
Horses, Mules, Cattle, Etc.

FOR SALE—

PULLETS, PULLETS, PULLETS, 3, 4, 5 and 6 months of age, at prices from 35c up. We have most every variety on hand.

250 Red pullets, 3 months of age, 35c each. 170 Reds, 3 months of age, 50c each. 75 Reds, 4 months of age, 60c and 65c each. These are the finest lot of R. I. Reds we ever had and if you wish pullets now is the time to get them. Extra nice Barred Rocks, 4 and 5 months old, $1 each. Some beauties at 6 and 7 months, $1.25 and $1.50 each. See these if you want to see show birds. White Leghorns, 4 months, at 60c. Brown Leghorns, 4 months, 60c. 50 fine Buff Orpington pullets, extra nice stock, 4, 5 and 6 months, 75c, $1 and $1.25. Two dozen extra fine White Orpington pullets, 6 and 7 months old, just starting to lay, $2 each. Cocks, $2.

We have pullets of most all kinds and most all ages, fine, healthy, thoroughbred stock. We buy from breeders all over Southern California and can undersell any dealer. Investigation is all we ask.

HENS, HENS, HENS. Buy now. They will pay for themselves. Barred Rocks, Rhode Island Reds and Black Minorcas, all 11 and 12 months of age, nice, large, healthy, thoroughbred stock, only $18.50 per dozen. Cocks of all kinds at $2 and $2.50 each. We ship everywhere. Send for free 96-page catalogue, just off the press. Visitors welcome. 1300 birds on hand. We buy poultry. What have you?

BABY CHICKS, BABY CHICKS, all kinds hatching every week. 10c and up. 1000 on hand Monday. The World's Largest Chick Dealers, THE PIONEER HATCHERY CO., 108-118 East 9th. Main 8461; P1288.

FOR SALE—

TWENTY-FIVE

HORSES AND MARES,

(FROM 4 TO 7 YEARS OLD,) WEIGHT FROM 1200 TO 1400 POUNDS EACH, ALL WELL BROKE, SINGLE AND DOUBLE, AND WILL DO ANY KIND OF WORK; A LOT OF CHAIN HARNESS; ALSO A LOT OF HEAVY LEATHER HARNESS. IF YOU WISH TO BUY ANY OF THE ABOVE PROPERTY, CALL AND MY PRICES WILL MAKE YOU BUY.

P. P. LITTLE'S HORSE AND MULE MARKET,

16TH AND SAN PEDRO STS.

TELEPHONE MAIN 8123.

FOR SALE—

MULES—MULES.

MULES.

JUST ARRIVED FROM NORTHERN CALIFORNIA WITH CARLOAD OF THE BEST-BUILT, HEAVY-BONED, BLOCK MULES EVER SHIPPED TO LOS ANGELES. AGES FROM 4 TO 7 YEARS, AND WEIGHING FROM 1050 TO 1400 LBS. ALL SOUND AND WELL BROKE, AND CAN BE SOLD FROM $25 TO $50 PER HEAD CHEAPER THAN ANY MULES OF THEIR KIND IN THE CITY.

EAST NINTH-STREET HORSE

AND MULE MARKET,

1710 E. NINTH ST.

FOR SALE—

JUST ARRIVED.

FROM OREGON.

TWO CARLOADS

OF HORSES, MARES AND MULES, RANGING IN AGE FROM 4 TO 8 YEARS, WEIGHING 1100 TO 1500 LBS. AMONG THEM SEVERAL MATCHED PAIRS, SUITABLE FOR ORCHARD, FARM OR GENERAL PURPOSE WORK, ALSO SEVERAL LAUNDRY OR DELIVERY HORSES, IN FACT, A HORSE OR A MULE FOR ALMOST ANY PURPOSE.

2304 CENTRAL AVE.

FOR SALE—ONE OF THE CLASSIEST turn-outs in town, sorrel gelding 8 years old, sound and as pretty as a picture, afraid of nothing; any one can drive him, and he can step a mile in 2:16; nearly new pneumatic tired runabout, bike surrey pulls as easy as a cart, and a good harness. If you want a bargain get busy as some one will get it today. For sale by

H. B. KIRK, Inglewood, Cal.

FOR SALE—THE FAMOUS CIRCLE BAR HORSES WILL ARRIVE FRIDAY, SEPTEMBER 13. ANY ONE WISHING TO PURCHASE AN UNBROKE HORSE CAN GET THE BEST RANGE HORSE GROWN AT

STUART HORSE AND MULE MARKET,

940 LYON ST.

FOR SALE — TEN HEAD OF GOOD WORK horses and some good low blocky mares, weight from 950 to 1400 lbs. Several nice driving horses, some good extras or laundry horses, one team of dapple gray mules, weight 2300 lbs., one team of black mares, weight 2300 lbs., 4 and 7 years old. Will sell together or separate. Call at 1420 SAN PEDRO STREET.

FOR SALE—TWO SADDLE HORSES, GOOD STRONG FELLOWS. BEEN USED IN THE MOUNTAINS. $25 AND $30 EACH. THEY ARE BROKE TO HARNESS. ALSO A COUPLE OF NO. 1 SADDLES AT A BARGAIN. 1060 E. 46TH ST., NEAR CENTRAL.

FOR SALE—MARE AND HORSE, 7 AND 8 years old, weight 2200; work single or double; gentle and kind; fine team for ranch work, in good working order and perfectly sound; $150 takes both, or will sell either one separate; also good double harness, cheap. also a few buggies and light wagons, cheap; will not hire any more; must sell. 6124 CENTRAL AVE.

FOR SALE—PAIR OF WELL MATCHED, 6 AND 7-YEAR-OLD HORSES, WEIGHT, 2600 POUNDS; ONE SPAN 1200-POUND HORSES, 7 YEARS OLD; ONE NICE LITTLE DRIVING MARE, GENTLE FOR LADY; SEVERAL CHEAP HORSES; DRIVES SINGLE WAGON OR IN TEAMS.

OREGON HORSE MARKET,

PHONE SOUTH 953. 1420 SAN PEDRO ST.

FOR SALE—HORSE, 7 YEARS OLD, weighs 1200 lbs., single or double, he is a good clever fellow, would be a fine horse for small ranch; he will work for anything you ask him to do. $90 takes him; also a few buggies and surreys, cheap. 6124 CENTRAL AVE.

FOR SALE — HANDSOME 6-YEAR-OLD black mare; if you want something for your wife or child, self included, you certainly can't beat this anywhere; can pace a trot gait; splendid canopy-top runabout; good harness; $150; will separate; sickness; must sell. 1709 S. MAIN ST.

FOR SALE—A GOOD TEAM OF SOUND MULES, RIGHT FROM A RANCH AT GARDENA. WEIGHT ABOUT 2100 LBS. LOOKING LITTLE ROUGH AND WILL SELL CHEAP. $160 FOR THE TEAM. ALSO WAGON AND HARNESS CHEAP. 1060 E. 46TH ST., NEAR CENTRAL.

FOR SALE — 50 HEAD OF UNBROKEN HORSES, WEIGHING FROM 850 TO 1100 LBS., AND 3 TO 7 YEARS OLD. THIS STOCK HAS JUST BEEN SHIPPED FROM IDAHO AND IN GOOD CONDITION. ALSO 6 SADDLE HORSES, ONE AN EXTRA HIGH-CLASS SINGLE-FOOTER; ONE TEAM OF LIGHT ELIVERY MULES. PRICE $125 THE TEAM.

450 CENTRAL AVE.

FOR SALE — A SWELL BROWN KENtuckian saddle horse, 15½ hands high, perfectly gentle, for lady or child to ride; goes all the gaits, canter and fast single footer. Am too busy to use him cost $300 if you are looking for a good animal and appreciate a good horse, you will buy him. Call PHIL DENTZ, 228 San Fernando Bldg., Monday P6785.

FOR SALE—A GOOD SOUND TEAM OF THIN HORSES ABOUT 2200 LBS. BEEN USED IN AN ORCHARD AT ALHAMBRA. WE WILL SELL BOTH FOR $85 AND THEY WILL DO AS MUCH WORK AS ANY TEAM. ALSO HARNESS AND WAGON CHEAP. 1060 EAST 46TH ST., NEAR CENTRAL.

FOR SALE—PAIR OF MARES, WEIGHING 2500 LBS., 5 AND 7 YEARS OLD; HEAVY BONED, BLOCKY BUILT, GOOD WORKERS, SINGLE AND DOUBLE; ABSOLUTELY SOUND; REASONABLE TRIAL GIVEN. CALL 1710 E. NINTH ST.

FOR SALE—CHEAP, GOOD SPAN MARES, 8 years old, city broke, weight 2000 pounds each mare; fine express team or any kind of fast delivery. Also good transfer wagon and harness. Call Sunday, between 9 and 11, 211 S. HOPE ST. Week days, 510 W. NINTH ST.

FOR SALE — NICE ALL-PURPOSE TEAM of horses, 6 and 7 years old; weigh 2700 lbs.; gentle and true to pull, single and double; must sell, as I have no place to keep team. 1060 E. 46TH ST.

FOR SALE — HORSE, WAGON AND HARness, $50; also buggy in good running order, $25; light spring wagon, $15; light double harness, cheap. Call 2516 CENTRAL AVE.

FOR SALE—FRESH JERSEY COW AND calf; five-gallon milker. Phone 4348. R. D. LANGDON.

FOR SALE—A BAY HORSE, WEIGHT 1100 lbs. express wagon and harness. Call 1422 E. 3RD.

FOR SALE—A FRESH JERSEY DURHAM, big milker; will sell at a bargain. 1124 W. 21ST. Phone West 5132.

FOR SALE—OR RENT—BEST FAMILY OR delivery mare in the city. WEST 6TH.

LIVE STOCK FOR SALE—
Horses, Mules, Cattle, Etc.

AUCTION—

LIVE STOCK.

IMPLEMENTS

FURNITURE, ETC.

On my ranch, four miles Northeast of

ARTESIA.

Half mile east of Carmenita Schoolhouse. Take Southern Pacific train leaving Arcade depot at 8:30 a.m. to CARMENITA. Teams in waiting.

TUESDAY, SEPT. 10, 10 O'CLOCK A.M.

Having rented my ranch will sell everything to the highest bidders without reserve, consisting in part of

9 head dairy cows, Jerseys and Holsteins, all young and in good condition, two now milding, balance coming fresh in six weeks. All good family and dairy cows. 1 work horse, weight 1200 pounds, 9 years old. 80 laying hens. Implements and household goods. Plow, cultivator, harrow, spring wagon, farm wagon, rubber tired buggy, incubator, 2 sets double work harness, single harness, chicken wire, milk bucket, feed racks, tank, rake, mower, 30 feet irrigating pipe, beds, rugs, gasoline stoves, heater, cook stove, grindstone, wheelbarrow, etc.

Terms—$100 and under cash, $100 one-third cash, balance six months' time, with approved note and 8 per cent. interest. 5 per cent. discount for cash on time sums.

FREE LUNCH AT NOON.

M. F. EDWARDS, Owner.
RHOADES & RHOADES, Auctioneers,
Office 1501-3-5 South Main st.,
Phones Main 1259; 25679. Los Angeles.

FOR SALE—FINE RUBBER-TIRE SURrey, good as new, cost $350; also good, gentle family horse, weight 1100 lbs., and fine moffatt leather harness, will sell whole outfit for $300; if you don't say that it is the cheapest outfit for the money ever offered, I will pay all expenses to come and look; rig used just 30 days. 739 E. 37TH ST. Phone South 793. Call Monday. Will exchange for automobile.

FOR SALE—ONE TEAM OF GELDINGS, 6 years old, weigh between 2800 and 3000 lbs., sound as dollars. They are fat but been working every day. Good style and blocky-built. I have no more room for this team than a toothache. You can buy them at a sacrifice for I have got to have some money in a few days. Can't beat this team any place in the world for money, marbles or chalk at the price. 3445 S. SAN PEDRO ST. Take San Pedro car. MR. FRANKS.

FOR SALE—A PRETTY BAY HORSE, NICE and fat, chunky built, gentle for ride and drive, for women and children to handle; or will make good horse for livery; $60; also a steel-tire surrey, in good running order, $35; single harness, $8; a good laundry wagon, light, $30; also a good farm wagon, cheap; must sell; bargain. Call at CENTRAL TRAVELER CO., 6124 Central ave., Cheap.

FOR SALE—(BEST HAULERS)—HERE IS A VERY LARGE TEAM OF GRAY HORSES, BOTH SOUND AND READY TO WORK THAT YOU CAN BUY FOR $185, AND THEY WILL PAY FOR THEMSELVES IN 4 MONTH'S WORK. A GOOD 3 1-4 INCH GEAR, VERY CHEAP. 1060 E. 46TH ST., NEAR CENTRAL.

FOR SALE — BEST TEAM 2000-LB. TEAM mules city, at $125 if sold this week; not dead ones, fine for express work, teaming, ranching; also big team brood mares, good workers, $95, with harness. DEMMITT MACHINERY CO., 120 N. Main, upstairs.

FOR SALE—GOOD GENTLE FAMILY OR delivery horse, rubber tired buggy and harness, $75; also fine brood mare, half-sister to Silkwood; sound, gentle, and free driver, $95; almost new light delivery wagon, $20. Have sold my place and must sell. Call 773 SAN JULIAN ST.

FOR RENT — EIGHTEEN GOOD MULES, with harness, for by kind of week, from $10 to $20 a month. Address A. G. GROMMET, West Park ave., Tropico, or take Glendale car on 4th st. Will deliver free near Los Angeles.

FOR SALE—1200 LB. TEAM OF GOOD SOUND GENERAL PURPOSE HORSES, BOTH WORK SINGLE AND DOUBLE, AND ARE GOOD ANYWHERE YOU WANT THEM. $140 FOR THE TEAM. A BARGAIN. HARNESS AND WAGON AT ABOUT YOUR OWN PRICE. 1060 E. 46TH ST., NEAR CENTRAL.

FOR SALE—FINE BLACK HORSE, 4 YEARS old, absolutely gentle, 1200 lbs., stands 16 hands; city broke, single or double. Worth $250. Price $150, for quick sale. 2300 MONETA AVE.

FOR SALE—THREE MILK COWS, ALL fresh, giving from 4½ to 6 gallons; these cows are wonders; very rich milk. Take E. First street car to Ditman, walk one block south. 2900 ALISO ST., east side. These cows are O.K.

FOR SALE—THREE-YEAR OLD BAY mare, sired by Limonare; shows plenty of speed, well broken and a fine looker; good top buggy and harness. This outfit very cheap if sold this week. H. B. KIRK, Inglewood, Cal.

FOR SALE—A GOOD-SIZED HORSE, SOUND and gentle, $40; also a good peddling wagon, cheap; also a light spring wagon, $15; would make good milk wagon, $25; single and double harness, cheap. 2516 CENTRAL AVE.

FOR SALE — TEAM OF SMALL MARES; weight, 2050 lbs. each; sound, fine and single and double; the pair for $100; also wagon and double harness, cheap. 4512 CENTRAL AVE.

FOR SALE—OR TRADE, FINE SHETLAND mare, buggy and harness complete, perfectly safe for children. Will trade for real estate or 1400 cash. Mare in foal. Inquire 1779 W. 25TH ST., or Phone 73807.

FOR SALE — ONE WORK HORSE, weight about 1250; if you don't look this up you will miss a snap in horses. Call 1211 W. WASHINGTON ST., or phone P4261.

FOR SALE—WILL TRADE GOOD USEFUL horse for barley hay, cow or chickens. 940 CENTRAL AVE.

FOR SALE—GOOD SERVICEABLE HORSE about 1000 lbs., kind, gentle, work anywhere. Sell cheap if soon. 940 CENTRAL AVE.

FOR SALE — GOOD GENTLE FAMILY horse, good steel-tire buggy and harness, outfit in fine condition, $50 will take whole business, horse worth the money. 609 E. SEVENTH ST.

FOR SALE—A 1400 LB. PERCHERON 4 YR. VAN. I WANT TO GET HIM OFF FROM THE CITY PAVEMENTS AND WILL GIVE SOME ONE A BARGAIN. 1060 E. 46TH ST., NEAR CENTRAL.

FOR SALE — GOOD TEAM RANCH OR wagon horses, 1100 to 1200 lbs.; good workers; worth the money; also 2-ton spring wagon, no use, will separate and sell cheap. 940 CENTRAL AVE.

FOR SALE—ONE FINE VICTORIA RIG, horse and harness; no reasonable offer will be refused. Call 1311 W. WASHINGTON, Phone W. 43561.

FOR SALE — ONE YOUNG HORSE, weight about 900, to be sold at a snap. Call 1311 W. WASHINGTON ST., or phone W. 43561.

FOR SALE—A FINE SADDLE MARE, 7 years, single-footer, treks in harness, safe for lady. Address CC, box 295, TIMES BRANCH OFFICE.

FOR SALE—QUIET BAY MARE, LADY can drive or ride; also two-seated surrey; leather seats, top, rubber tires. Will take part trade. Call 1811 GARDNER ST. HOLLYWOOD.

FOR SALE—PAIR OF HORSES, WEIGHING 2700 LBS.; BOTH 5 YEARS OLD, VERY BLOCKY BUILT, SOUND AND BROKE TO WORK IN ALL HARNESS; TRIAL GIVEN. CALL 1710 E. NINTH ST.

FOR SALE—FINE DRIVING HORSE, FOUR years old; would make fine saddle horse. If you want something good, young, gentle and pretty, call 1817 E. 20TH ST., or phone 26483.

FOR SALE—800-POUND HORSE, 8 YEARS old, guaranteed sound, works single, double and saddle, $75. Wagon, $20. Double harness, $13. South 7208. 212 W. 47TH PLACE.

FOR SALE—A FIRST-CLASS HORSE, weight 1250 pounds. Will sell very reasonable. 2509 MONETA AVE. Vermont 1304. 26407.

FOR SALE—A DURHAM FAMILY COW, A large milker, with very rich milk. Will sell very cheap, for I have no place to keep her. 2909 MONETA AVE. Vermont 1304. 29407.

FOR SALE—GOOD 1100-LB. HORSE, GOOD express or delivery wagon and harness. Will sell outfit for $85 or will sell separate. 409 E. SEVENTH ST.

FOR SALE—FINE HORSE (SORREL) GENtle, city broke; harness and rubber-tired top buggy, splendid condition. Call Monday, 211 S. HOPE ST. Week days, 510 W. NINTH ST.

FOR SALE — NICE ALL-PURPOSE TEAM of horses, 6 and 7 years old; weigh 2700 lbs.; gentle and true to pull, single and double; must sell, as I have no place to keep team. 1060 E. 46TH ST.

FOR SALE—HORSE, WAGON AND HARness, $50; also buggy in good running order, $25; light spring wagon, $15; light double harness, cheap. Call 2516 CENTRAL AVE.

FOR SALE—FRESH JERSEY COW AND calf; five-gallon milker. Phone 4348. R. D. LANGDON.

FOR SALE—A BAY HORSE, WEIGHT 1100 lbs. express wagon and harness. Call 1422 E. 3RD.

FOR SALE—A FRESH JERSEY DURHAM, big milker; will sell at a bargain. 1124 W. 21ST. Phone West 5132.

FOR SALE—OR RENT—BEST FAMILY OR delivery mare in the city. WEST 6TH.

LIVE STOCK FOR SALE—
Horses, Mules, Cattle, Etc.

AUCTION—

19 FINE DAIRY COWS.

45-YEAR-OLD HOLSTEIN BULL.

On the MARIUS MEYER RANCH, 2 miles east of

LOS NIETOS.

Take Whittier Electric or Santa Fe trains to Los Nietos. Teams in waiting.

THURSDAY, SEPT. 12, 10 O'CLOCK A.M.

Stock consisting of 29 cows, fine large Holsteins and Durhams, all young and in first-class condition, heavy milkers, many now fresh and giving large quantities of milk, others coming in soon, some with 2d and 3d calves.

Mr. Meyer has selected this herd, regardless of cost, from the best dairies in Southern California, and purchasers of choice dairy stock will do well to attend this closing out sale. Prospective buyers are invited to visit the ranch and see these cows milked prior to sale. Mr. Meyer is closing out his entire dairy stock.

POSITIVELY WITHOUT LIMIT OF RESERVE.

TERMS—$100 and under, cash; over $100, one-third cash, balance six months' time, with approved note and 8 per cent. interest. 5 per cent. discount for cash on time sums.

FREE LUNCH AT NOON.

MARIUS MEYER, Owner.
RHOADES & RHOADES, Auctioneers,
Office 1501-3-5 South Main st.,
Phones Main 1259; 25679. Los Angeles.

FOR SALE—

S. WATKINS'S
REGULAR WEEKLY AUCTION SALES
OF HORSES, BUGGIES, WAGONS AND
HARNESS WILL BE HELD AT
607 MAPLE AVENUE,
CORNER OF SIXTH.

EVERY TUESDAY AND SATURDAY AT 10 O'CLOCK SHARP. IF YOU HAVE ANY HORSES, BUGGIES, WAGONS OR HARNESS YOU WANT SOLD TO THE BEST ADVANTAGE, SEND THEM TO ME. ALL HORSES GUARANTEED TO BE AS REPRESENTED IN EVERY PARTICULAR.

S. WATKINS.
AUCTIONEER.
PHONES: MAIN 754. A3307.

FOR SALE—MUST BE SOLD AT ONCE, 1 Jersey cow; 1 Jersey bull, thoroughbred; 1 Jersey heifer calf; bargain if taken at once. A. MARTINDALE, 414 S. First st., Sawtelle, Cal.

FOR SALE — FINE 5-YEAR-OLD JERSEY cow, fresh one month. Gives four gallons per day. Test 5.6, gentle and kind. A. P. SMITH, Santa Fe and Belgrave, Huntington Park.

FOR SALE—A TEAM OF ROLLING-FAT, SOUND, GOOD MULES, THE BEST THAT MONEY CAN BUY. THEY WILL KEEP FOR ¼ THE PICE OF A TEAM OF HORSES. ABOUT 2400 LBS. AND GENTLE FOR A BOY. $225 FOR THE TEAM. ALSO GRAVEL WAGON AND HARNESS AT A BARGAIN. 1060 E. 46TH ST., NEAR CENTRAL.

FOR SALE—15 GOOD BLOCKY, GENTLE work mares, ages 4 to 7, weight 1200 to 1400 each; matched team bay mares, mules, age 3, weight 2200. J. W. MORRISON, 1½ miles S.W. Compton.

FOR SALE — GOOD GENTLE FAMILY mare, weight 1000 lbs.; fat, pretty, 8 years old; buggy and harness; light delivery; good buggy and harness. 1704 S. MAIN.

FOR SALE—WILL SELL IF TAKEN AT once, four horses weighing about 900 lbs. each, cheap. Call PEOPLES ICE AND COLD STORAGE CO., 3rd and Alamitos st. Long Beach.

FOR SALE—TEAM OF HORSES; WEIGHT, 1200 lbs. each; sound, gentle and work single and double; the pair for $165; also one buggy and double harness, cheap; also odd mule, $65, sound and fat. 4512 CENTRAL AVE.

FOR SALE — A GOOD LITTLE PAIR of mares, drive like horses, weight about 900 lbs. each; just off a long trip; little thin in flesh, will sell team and harness cheap. Call at OWL DYE WORKS, 315 W. Sixth st.

FOR SALE—HANDSOME FRESH 5-YEAR-old, 5½-gal. Jersey-Holstein cow and calf; extra rich milker, perfectly gentle, in fact a first-class cow. Call 113 S. INDIANA ST. East First st. car.

FOR SALE—BAY MARE, 1300 LBS., PERfect family animal; also buggy, driving and 2 work harnesses, $125. Temple st. car. 642 N. VIRGIL AVE. Phone 59449.

FOR SALE—GOOD FARM TEAM, BAY man and horse, weight 2100 pounds each, both true work animals and will guarantee them perfectly sound in every way; price $125. Call 146 NORTH DITMAN ST. Take East First car.

FOR SALE—MULES—$650 LB. TEAM OF GOOD AGE MULES. JUST WHAT YOU NEED FOR HEAVY SUGAR BEET PLOWING. THESE ARE NOT WORN-OUT PLUGS, AND CAN BE BOUGHT FOR THE PRICE OF ONE MULE—$300 FOR THE TEAM. 1060 E. 46TH ST., NEAR CENTRAL.

FOR SALE—MY FIVE-GALLON JERSEY Durham cow, very rich milk; gentle for lady; has no faults; $65 takes her. 1007 DEWEY AVE. West 11th st. car.

FOR SALE—GOOD SOUND BLACK MARE and black horse, low, blocky built, weight 2400, as I am leaving the city, will sell both for $175; also wagon and harness, cheap. Call at 4002 E. FIRST.

FOR SALE—TEAM OF LOW HEAVY MARE work horses, both are in good condition and young, weight 2400 lbs.; extra true pullers; price $125; pavement sore, otherwise worth $400; would make an extra fine ranch team. Call at 177 S. INDIANA ST.

FOR SALE — HORSE, BUGGY AND HARness; also bicycle; will sell at a bargain. South 5072. 2113 MAPLE AVE.

FOR SALE—1200-LB. HORSE, SOUND, TRUE to work, safe for lady; cost $175 10 months ago; have no use for him; will take $110. 676 E. 37TH ST. San Pedro st. car.

FOR SALE — TEAM OF 1000-LB. MULES, sound, gentle and good workers; a bargain at $175, as we have auto. Call Monday, EAST SIDE NURSERIES, 3009 N. Main st.

FOR SALE—GOOD HEAVY WORK HORSE; working every day on gravel wagon; $75. 427 E. 42ND ST.

FOR SALE — GOOD CHUNKY BUILT horse, weight 1100 lbs., sound, work single and double, fat. $65. 1704 S. MAIN.

FOR SALE — ONE FRESH COW, GOOD milker, cheap. 927 BANNING ST.

LIVE STOCK FOR SALE—
Poultry, Birds, Dogs, Cats, Etc.

FOR SALE — WHITE LEGHORN PULLETS, nearly four months, 75 cents; 24 three-months, 50 cents; 40 very fine Barred Rock pullets, nearly five months, 90 cents; 25 R.I. Reds four months, 75 cents; others at 50 cents. Buff Orpingtons, 75 cents, etc.

Over 200 fine young laying hens of all kinds; White Leghorns, $3 and $5 dozen; Barred Rocks, White Wyandottes, Black Minorcas, R. I. Reds, etc., at $15 dozen. White Orpingtons, Buff Orpingtons, etc., $1.50 each. Males to mate, $1.50 to $5.

200 baby chicks, Rocks and Reds, on hand Monday. Always the best stock in our yards. Send for our catalogue. We ship everywhere. California Egg Food, unsurpassed in moulting time, $2.25 per sack. P. COOK, MAMMOTH HATCHERY, 3017 South Hoover st. Phone 1902; Home 22998. Open Sunday 8-4 p.m.

FOR SALE—

White Mammoth Imperial Peking Ducks,

Rankin strain. All select breeders, at a big

bargain. Six hundred birds to select from.

LYNWOOD DUCK FARM.

City Office, 215 Union Oil Bldg.

Seventh and Spring streets.

FOR SALE—WE CARRY EVERYTHING that's good in poultry supplies. Phone in your wants and we will deliver the goods; no use tramping all over town; we will make the prices right. Something new in our window every day. Open until 9 every Saturday night.

POULTRY BREEDERS' SUPPLY HOUSE,
FRANK J. IRONMONGER,
A3134. 945 S. Spring st. Bdy. 2563.

FOR SALE—
For Xmas Flowers Plant This Week Sure.

CHRISTMAS SWEET PEAS.

We have the very best. Send for catalogue. Also everything for the garden.

In the Seed Guessing Contest, H. B. Hunt won the first prize, C. D. Avery second, Wm. Baker third and Mrs. Elsie Hunt fourth. The last-named did not give her address, but the Lullaby Breeder is here for her. Tell her.

Our Bargain Counter still has on it many decided bargains.

WEST COAST SEED HOUSE,
216-218 East Seventh street.

EVERYTHING IN POULTRY SUPPLIES.

FOR SALE—MRS. BARLEY'S NEW "Western Poultry Book," enlarged and complete. Also the new book on Leghorns, all varieties. Either book sent postpaid for $1.

Belgian Hare Guide, postpaid, 25c.

HENRY ALBERS CO.,
Main 907, P4437. 409-411 East Third street.

FOR SALE—
SWIFT'S

LIVE STOCK FOR SALE—
Poultry, Birds, Etc.

FOR SALE—WHITE LEGHORN Rooster and fat fryers; or will trade for pullets. FIGUEROA.

FOR SALE—30 MUSCOVY ducks; 2640 WINFIELD.

FOR SALE—FRESH COW; Fifth st. Have to see to appreciate.

FOR SALE — 200 FINE RED or address 324 AMES.

Dogs of All Kinds.

FOR SALE—FOX TERRIER for terriers, white and black puppies, well set; also poodles; fine for flats; very sky terrier; females for sale months, exceptionally fine Airedale, good hunting dog; Angora cats, prize winners; fine pedigreed kittens; also parties, etc. 1260 W. 37TH. Phone Main 8467.

FOR SALE—POX TERRIER Darling, registered; 3 mos. True Blue Oxford, 3 mos. pions, and Gordon setters; tion. Price low. 1239 WHITE, 1720 ACACIA.

FOR SALE—FINE BULL Rhone Sunset Main 861.

SHAW'S DOG AND CAT 1264 W. 7th st.

The most modern kennels Coast. Stamps best results

DR. STILES. Home 826, 1

FOR SALE—TRAINED FOX Spits dogs, cats, stock, pets climbe ladder 10 steps goes until Wednesday for sale. Take Watts Local car.

DR. O'BRIEN'S DOG AND CA FIRST-CLASS ACCOMMODA ENGLISH BULLDOGS A SPECIALTY. FIGUEROA. F4682; MAIN 8

FOR SALE—IRISH PIT BU years old, well trained, some dips that will give in otherwise don't call. 1216 W. 36TH PLACE.

FOR SALE—BOSTON TER stock and puppies; several prize winners at stud. corner Santa Anita Pasadena.

FOR SALE—BOSTON BULL male.) full pedigree, $100; will sacrifice for $60 cash. LACIO HOTEL, 402 Court Flight, N. Broadway.

FOR SALE—DOGS AT MY also at stud. Dogs Imported and home-bred. 2642 Huntington 2nd. 218. El Molino ave.

WANTED—TO BUY A POINTER puppy; must be fine; state price. TIMES OFFICE.

FOR SALE—FRENCH BULL Romeo st.

FOR SALE — BEAUTIFUL weight 2 lbs.; $5 to a child's mother terrier for sale cheap 6722 S. MAIN. Phone South 6

FOR SALE—BLENHEIM SPA 1½ years old. Finest pedi Francisco show. Cheap. 120 W

FOR SALE—BULL PUPS 8 months old. 1415 GIRARD

LIVE STOCK WANTED—

WANTED—POULTRY! We highest wholesale market pric local poultry we can get. S the quantity; also fresh eggs mit immediately. NATIONAL successors to Allaway & Co. 607 E. Third st., Los Angeles.

WANTED—LIVE STOCK—Ma lively team and wagon to h permanently employed with liver in city. Must be sober furnish references. Address of team with reply. Address TIMES OFFICE.

WANTED — FONT OUTFIT Must be bargain. Lose no consider horse watching not Will pay $50 cash, balance mo dress D, box 247, TIMES OFFICE

WANTED—ONE OR TWO heavy mules, weight 1200 to for ranch work. In exchange for 160 near Vermont ave. and 1 surrey, rubber tired, good as new, and 120 young chickens. Call or ESTRELLA AVE. Phone Sunset

WANTED—WE WANT HENS lots. Will pay you more than dealer. What have you? Phone ERY, 112 E. 8th. Main 961; Home

WANTED — HORSE AND for delivery purposes. Please tion of outfit and price asked for rental. Address A 1, BOX 274 FICE.

WANTED—TO BUY, ONE OR fresh, not less than 6½ qt. tion, price and where can be SCARSDALE, Santa Monica Dr.

WANTED — DRY COWS AND also bulls; can handle three fat. Address J. S. NORTH Home Phone 12.

WANTED—HORSES kinds; highest cash price for stock. EAST 3476.

WANTED—CHEAP HORSE Phone BROADWAY 888, GOOD

WANTED—TO RENT, GOOD horse, without harness; must DAIRY, 209 E. 8th st.

WANTED—TWO GOOD WORK horses and wagon; must be in change bungalow or lot in ex WARD, 201 N. Broadway.

WANTED—GOOD YOUNG from ranch; must be fresh Jersey. Address E. N. BOX 3

WANTED—$ FAIR OF HORSES E. D. MARSHALL, 251 E. 2d st.

WANTED — HIGHEST PRI wolves, bear and wildcats. RANCH

WANTED — POULTRY, ALL

DRESSMAKING—

EXPERIENCED DRESSMAKER DESIRES engagements by the day at $4; best city reference. PHONE 25913.

DETECTIVES—
And Detective Agencies.

A WESTERN MINING DETECTIVE WILL take up large cases of mining, civil, criminal and milling investigations. All references. Address P.O. BOX 1821, city.

CALIFORNIA DETECTIVE AND COLLECtion Agency, 617 Higgins Bldg. F4361.

MUSICAL INSTRUMENTS—
For Sale, Exchange, Wanted, To Let.

FOR SALE—MY BEAUTIFUL UPRIGHT mahogany piano. Well known make. Never been used. I have two pianos, having taken one on a debt. Will sell cheap, for cash, or on payments to responsible parties. Call at 214 W. SEVENTH ST. Ask for Mrs. Ward's piano.

FOR SALE — CHEAP, NEW UPRIGHT piano and stool, mahogany finish; only used two months. Also new Victrola and bunch of records. I took them on trade. Come up and see them; no reasonable offer refused. S. F. BARBERRY, 608 Citizens' National Bank Bldg., 3d and Main.

WE WILL EXCHANGE STOCK IN A HIGH-class, profit-paying Los Angeles industrial corporation that is selling at par, for a piano in good condition. Call or address 723 TITLE INSURANCE BLDG., 5th and Spring.

FOR SALE—USED ONE MONTH; BEAUTIful Bush & Gerts piano, with Pianola player; original cost, $750. Must sell immediately. Make your own price. 1942 OAK ST. Call Sunday or Monday.

WANTED—MUSICIANS TO KNOW THAT we carry a good line of strings and supplies. Also bargains in string and wind instruments. Liberal discount to the profession. RECORD EXCHANGE & MUSIC CO., 213 Mercantile place.

FOR SALE—AUTOMATIC ENTERTAINER for amusement places; big money-taker with crowds; cost $300. Sacrificed, $130 if taken quick. HOME 22247.

WE OFFER THIS WEEK GREAT BARgains in used guitars and mandolins, at $2.50, $3, $4, $5. Popular sheet music, 15c. LINDSEY MUSIC CO., 418 S. Broadway.

FOR SALE—$125 BUYS VERY GOOD FISCHer piano; $135 for splendid Winthrop. Several other good pianos at half value to settle balance due on them. Call at 730 SOUTH BROADWAY, Room 402.

FOR SALE—FINE LARGE DARK OAK case $400 piano, like new, for sale at half price. Have sold my home and furniture, for that reason will sell piano this week cheap. Call at 351 S. MARIPOSA AVE.

FOR SALE — NEARLY NEW GRAFONOLA, cost $150. Sell $80. Has fine tone. Other harmless phonographs from $15 up. RECORD EXCHANGE & MUSIC CO., 213 Mercantile place.

FOR SALE—WILL RENT MY NEARLY NEW $400 piano for $3 per month or sell at about half cost. Address A, box 309, TIMES OFFICE.

FOR SALE—WOULD SELL OR EXCHANGE practically new $400 player piano, as have no use for it now. Address A, box 311, TIMES OFFICE.

WANTED—TO BUY FOR CASH STEINWAY, Chickering, Weber, Knabe or Everett Player-Piano. Must be a bargain and in first-class condition. No dealers. Address D, box 238, TIMES BRANCH OFFICE.

FOR SALE—BEAUTIFULLY-TONED FINE old violin. Address B, box 239, TIMES OFFICE.

FOR SALE — A. B. CHASE PIANO, GOOD tone, perfect condition, fine buy at $165, terms. See at 726 S. HILL ST.

FOR SALE — GRAND PIANO, STANDARD make, perfect condition, fine tone, good for school, hall or studio; price only $325, payable at $10 per month. See at 406 WEST SEVENTH STREET.

WANTED — TO BUY PIANOS, PLAYER pianos, phonographs, saxophones, drums and all band instruments. LINDBERG MUSIC CO., 219 West Second st.

FOR SALE—MUSICAL INSTRUMENTS, ALL kinds, tuned, repaired, bought, sold or exchanged. Expert violin work, bow repairing. 7c, guaranteed piano tuning, $2. LINDBERG MUSIC CO., 219 West Second street.

FOR SALE—VIOLINS, OLD AND NEW, imported, lowest prices. Expert repairing. VIOLIN SHOP, 621½ S. Broadway, opposite Orpheum Theater.

FOR SALE—CECILIAN PIANO PLAYER, cheap. Like new; 50 rolls of music. Can be attached to any piano, $90. Phone 21743; SOUTH 6100.

FOR EXCHANGE — SAND LOT, THREE blocks to water, Manhattan Beach. Want good player piano. CORTELYOU, 206 San Fernando Bldg. A1828.

FOR SALE—MY STEINWAY PIANO; first-class condition. Will sell for $185, either cash or good payments. Call at 716 W. SEVENTH ST.

FOR SALE — WEBER PIANOLA PIANO, latest improvements, cost $1100. Also Detroit electric brougham, new; reasonable terms. Write to BOX 60, Times Office, Pasadena.

FOR SALE—B FLAT DITSON CORNET, silver-plated, gold bell, quick change, nice price $40; a bargain. Call at 480 WEST AVENUE 52. Home Phone 28646.

FOR SALE—ELEGANT WEBER PIANO. Let us sell it to sell at any price to close an estate. Will sell on terms to responsible parties. Stored at B. PLATT & CO., 216 W. 7th st., near Broadway.

FOR SALE—FINE VIOLIN IN GOOD CONdition, at reasonable price. Call HOME 29415.

FOR SALE—UPRIGHT PIANO, MAHOGany case; fine condition; $85 cash takes this. 830 WEST 9TH.

FOR SALE—$750 PLAYER PIANO TAKEN in trade; absolutely new; must sell; $400 takes it, on $8 monthly payments. 515 WEST 37TH.

TO LET—OR FOR SALE—FINE UPRIGHT piano; beautiful tone and action. Address MRS. GAGE, Lakeview Hotel. Telephone 51690; Wilshire 1243.

FOR SALE—CHEAP, PIANO AND OUTfit in the study of law. Must sell, going East day night. East 3726. 3126 NORTH BROADWAY.

FOR SALE—ELEGANT SCHUMANN SONS piano, mahogany case, not year old, $150 takes it Monday, clear title. 4709 MONETA AVE.

FOR SALE—WEBER PIANO, COST $750; must sell, stored in city; any reasonable offer. Address MISS STELLA, 1920 Acacia, Alhambra.

FOR SALE—$250 EQUITY IN A NEW $650 player piano. $236 due, $10 per month. Will take $30 cash. BOYLE 2033.

FOR SALE—BEAUTIFUL WEBER PIANO, grand tone, not scratched, looks new, would accept payments. Call after Sunday, 616 W. SIXTH.

FOR SALE—ONE J. BAUER SQUARE PIano. Inquire after Sunday 1153 WEST 36TH if taken Tuesday. 616 WEST SIXTH.

FOR SALE—HARP, DOUBLE ACTION, FULL size, in perfect condition; dirt cheap for $250. Call 2219 MAPLE AVE.

FOR SALE—$125 TAKES MY BEAUTIFUL upright piano, in good condition; must sell on account of moving; easy terms, or rent $3 per month. 1087 WALL ST.

FOR SALE—HAVE HIGH-CLASS PIANO, will rent or store with responsible party or sell at bargain if family stays East. Address B, box 15, TIMES OFFICE.

WANTED—TO RENT A PIANO FOR $2.50 A month. Must be of good appearance and sweet tone. Best of care. Address VV, box 264, TIMES OFFICE.

FOR SALE — UPRIGHT STEINWAY PIANO left with us to sell for cash or good monthly payments. Call at office of WESTERN STORAGE & TRANSFER CO., 942 South Hill st.

FOR SALE—BY MUSIC TEACHER, LEAVing for the east, standard make, upright, mahogany piano. Will sell cheap for cash or will arrange easy payments to good parties. Call at 316 W. SEVENTH ST.

WANTED—A GOOD SECOND-HAND PIANO from private party. State make and lowest cash price. Address A, box 280, TIMES BRANCH OFFICE.

FOR SALE—LEAVING TOWN, MUST SELL at once, small bass viol (contra bass.) E. HUNT, 1154½ N. Bunker Hill.

FOR SALE—A NEW $55.00 NO. 3 VICTOR Phonograph for $38.00. Phone VERMONT 570.

FOR SALE—MY $350 CABINET GRAND PIano, beautiful case, $175. $5 down, $5 month, or will rent for $3.50 month. Discount for cash. 325 W. 37TH, near Broadway.

FOR SALE—PIANO, GOOD AS NEW, COST $525, will take $100, $60 cash, balance $4 per month. Call up SOUTH 3322. 135 W. 55th st.

FOR SALE—OR EXCHANGE—ANGELUS Player, 35 rolls of music, exchangeable. What have you? Address E. W., 2217 N. Main, Los Angeles.

FOR SALE—MUST SELL, IVERS & POND piano. Bargain if taken this week. 3929 TRINITY ST.

FOR SALE—CHEAP, GOOD PIANO, CAN BE seen Sunday and Monday only. 1655 W. 36TH ST.

TO LET — $2.50, UPRIGHT CROWN PIAno, sweet tone. 632 S. UNION. Phone Wilshire 451.

FOR SALE—NEARLY NEW PIANO; $125 takes it. Mahogany case. University or Washington cars. 1847 ESTRELLA AVE.

FOR SALE—BEAUTIFUL CHICKERING upright piano, $150; cost $600. 1949 OAK ST. Washington car.

TO LET—NEW PLAYER PIANOS WITH large assortment of music. THE STARR PIANO COMPANY. 336-340-342 S. Hill st.

FOR SALE—BEAUTIFUL PIANO FOR $100. If taken Tuesday. 616 W. SIXTH.

MUSICAL INSTRUMENTS—
For Sale, Exchange, Wanted, To Let.

STORAGE PIANOS FO RSALE CHEAP.

We have been holding on storage a number of pianos for parties who have left the city and have written us to sell them for whatever we can get for them. Below is a list of what we have on hand.

$350	Decker Bros., now ..... $ 65
$300	Chickering, now ..... $ 85
$400	Kranich Q Son, now $125
$400	Steinway, reduced $150
$575	Knabe, now $145
$500	Ivers & Pond, now $165
$425	Emerson, now $145
$500	Kimball, now $143
$585	Mason & Hamlin, now $185
$450	Clarendon, now $165
$500	Kranich & Son, now $185
$575	A. B. Chase, now $215
$500	Hardman, now $210
$450	J. C. Fischer, now $225
$600	Weber, now $265
$550	Chickering, now $285
$475	Bush & Gerts, now $295
$425	Kingsbury, now $175
$700	Bach, now $100

Terms can bearranged with responsible parties for the above pianos. We move, store, box and ship pianos at th elowest possible prices. Our storage charges on pianos, including fire insurance policy, only 50 cents per month.

B. PLATT & CO.,
216 West Seventh street Near Broadway.

FOR SALE—
ORENSTEIN PIANO BARGAINS.
We have taken in exchange on the
HALLET & DAVIS VIRTUOLO
and
M. SCHULZ PLAYER PIANOS
A number of upright pianos, which we have put in first-class condition, and will
fully guarantee.

$135.	walnut Fischer.
$140.	oak Kimball, like new.
$145.	French walnut, Steward.
$165.	Irving, used 3 months.
$198.	Irving, used 2 months.
$115.	Warner, used 6 weeks.
$125.	Anderson, used less than a month.
$168.	Bach & Sons, slightly used.
$215.	Kranich & Sons, used 5 weeks.

Others too numerous to mention.

BOSTON PIANO CO.,
711 and Hope.

FOR SALE—

FAMOUS WITTE STOCK
OF THE
WORLD'S GREATEST PIANOS.

Eilers has achieved another victory. In purchasing the enormous business of the Robert Witte Piano Company, we immediately stepped into the front ranks of the country as importers of the finest pianos. In taking over this business we find that there are on hand a number of Imperials, also a number of slightly used pianos of the finest American makes. In order to start fresh, and to make room for importations now on the way, these will all be sold at prices that place a beautiful piano within the reach of every one. Call at the store today.

EILER'S MUSIC HOUSE,
344 South Broadway.

LOOK CAREFULLY OVER OUR CLEARance list of pianos for this week, you will find them all exceptional values. COME, let us show them to you.

Chapel Organ	$16
Wilcox & White Organ, like new	$70
Harvard Player Piano	$125
Cable-Nelson, upright; new, $400; now	$147
Standard, upright; new, $275; now	$148
Wagner, upright; new, $350; now	$158
Milton, upright; new $300; now	$168
Marshall & Wendell, upright; new $325; now	$174
King, upright; new, $300; now	$183
Schiller, upright; new, $350; now	$187
Cote, upright; new, $375; now	$178
Kingsbury, upright; new; $400; now	$185
Hoffmann, upright; new, $325; now	$165
Norris Hyde, upright; new, $400; now	$216
Mathuschek, upright; new, $400; now	$238
Vose & Sons, upright; new, $400; now	$215
McPhail, upright; new, $450; now	$265
Ludwig Player; new, $600; now	$286

Your own terms practically on any of them. Come early and avoid the rush. Sell, rent and exchange, from $3 month.

N. W. FISHER, 108 No. Broadway.
(Opposite Times Corner.)

FOR SALE—

Style XIV Victrola	$138.50
Style IV Victrola and 10 records	15.00
Victor, 10 inch records	35.00
Victor, 12 records	20.00
Victor, 12 records	15.00
Victor, 10 records	10.00
Edison, 25 records	45.00
Edison, 20 records	25.00
Edison, 15 records	22.50
Edison, 15 records	20.00
Edison, 15 records	17.00

We repair, buy, sell and exchange phonographs. LINDBERG MUSIC CO., 219 West Second st.

FOR SALE—PIANOS.
STORAGE WAREHOUSE WILL SELL OUT a lot of pianos. These pianos must be sold, price, come in and look over the big lot of pianos and pick out the make of piano that you are familiar with, and pay for it on time if you cannot pay the cash. we will arrange terms to suit you. Call at

WESTERN STORAGE & TRANSFER CO.'S OFFICE, 942 South Hill st.

FOR SALE — MY BRAND NEW 88-NOTE standard make player piano for $350; this cost $650 just 3 months ago. Will take a Mission walnut case, bench, scarf and 25 rolls of music. In short you could not duplicate this outfit for $650 more. There is not a scratch on it. It can be seen at the rear of 842 East Vernon ave. PHONE 29686 before calling and make an engagement. It can be seen any time after today.

FOR SALE — PIANOS—LARGE ASSORTment of sample and miscellaneous pianos and player pianos, which will be sold at very attractive prices. Monthly payments if desired. Good pianos as low as $165. Every instrument guaranteed by strongest firm on the coast. A. W. HIVELY, 730 South Broadway. Room 402.

FOR SALE—MY HIGH GRADE 88-NOTE standard make player piano, used five months; for $350. Latest style case. Fully guaranteed, with bench and twenty rolls of music. Will sell on payments to responsible parties. Call at 740 S. Miller's piano. Stored at B. PLATT & CO., 216 W. 7th st.

FOR SALE — CHEAP, HALLET & DAVIS piano, mahogany case; Regina music box, Conn cornet, Conn saxophone, Washburn mandolin, Martin guitar, Stewart banjo. Also violins and old violin. At the RECORD EXCHANGE & MUSIC CO., 213 Mercantile place.

FOR SALE — A CARLOAD OF PIANOS which have been in storage here for nine months. Must be sold at once. Guaranteed by one of the oldest and largest manufacturers in the East. $150, $165, $175 and $200. Pianos are now at 715 W. NINTH ST., near Broadway.

TERRENCE O'LAUGHLIN, VIOLIN MAKER.

FINE VIOLINS, REPAIRING, BOW REPAIRING.

ROOM 217, 324½ S. SPRING ST.

FOR SALE—STANDARD MAKE PIANO, ivory keys. Well known make, $100, $5 down and $5 per month. B. PLATT & CO., 216 W. 7th st., near Broadway.

FOR SALE—NEW PLAYER PIANO, ONE of the best Apollos. Cost two months ago $750. Clean bill of sale. $260 will buy it. Will give terms. OWNER, 1735 New England ave.

WANTED—YOU TO KNOW THAT WE EXchange phonograph records, tune pianos, and repair all kinds of musical instruments. RECORD EXCHANGE AND MUSIC CO., 213 Mercantile Place. Phones Main 1905, F6341.

FOR SALE—LARGE MEDIUM UPRIGHT CHICKERing piano, in good condition. Must sell immediately to stop storage charges. Will sell for $125 cash, or on payments to responsible party. Ask for Mrs. Hull's piano. Stored at B. PLATT & CO., 216 W. 7th st.

WANTED—USE OF PIANO FOR STORAGE; no children; best of care. 1755 W. 25TH ST.

MINING—

VANADIUM PROPERTY OF MERIT IS DEsired by capitalist. Give full particulars, assays, etc., by letter. Address B, box 64, TIMES OFFICE.

CORRIDON H. PUTNAM ENGINEERING COMPANY, 312-314 TRUST & SAVINGS BLDG. EXAMINATION, DEVELOPMENT AND MANAGEMENT OF MINES.

FOR LEASERS—HIGH-GRADE COPPER ORE, NEAR SMELTER; GOOD CAMP; ACTIVE DISTRICT. CAL. & ARIZ. FROST BLDG., BROADWAY AND SECOND STS. A2812.

FOR SALE—TWO-STAMP MILL FEEDER; gasoline engine and concentrating table Address C, box 81, TIMES OFFICE.

FOR SALE — NITRATE OF POTASH property; analysis 60 per cent nitrate of potash. See samples. 312 HIBERNIAN BLDG.

PROSPECTORS—FOR $10 I WILL TEACH you how to test "on the spot" every metal from A to Z. HEDGES, 108 N. Spring st.

JAS. IRVING & CO., GOLD REFINERS AND assayers. Cash for bullion and ores. Prompt returns. 107 N. SPRING ST. Phone A3971.

FOR SALE—A PARTIALLY DEVELOPED borax property, for particulars Inquire O. C. GRAY, box 261, San Fernando, Cal.

MINING IS ON THE "BOOM" AGAIN. Study assaying with me and get a good job. HEDGES, 108 N. Spring.

HEDGES TEACHES ASSAYING AND CYANIDING, 108 N. SPRING.

MINING—

INTERESTED IN MINES?

Then you ought to know about Way's Pocket Smelters. This wonderful invention tells you in a few minutes just what your ore is. It works right on the spot with no delay. It will save you many dollars. Over six thousand are in daily use. Whether you are interested as operator, investor or prospector, you need a Way's Pocket Smelter. Write for booklet.

J. W. SWAREN & CO.,
Room 807, 112 Market st., San Francisco.

POSITION DESIRED AS MANAGER OR superintendent of a gold or silver property by an American 40 years of age, who has had fifteen years' experience. An expert cyanide man—several years in charge of one the largest plants in Mexico. Spanish spoken and written. Capable of handling large tonnages. Out of position on account of revolution in Mexico. Best of references. Address B, box 232, TIMES BRANCH OFFICE.

HIGH GRADE VANADIUM CLAIM, CARRYing gold, can be located not many miles from Gold Camp, near good wagon road and R.R. station. Vanadium sells over $5000 per ton. Low grade Vanadium claims selling for $10,000 per claim in Colorado. Send $20 for locating 20-acre claim in your name. Will furnish certified copy of recorded claim upon receiving additional $50. No further expense till last of next year. Can give you work at good wages. JOSEPH CLARK, 1511 K st., Sacramento, Cal.

A PARTY OF PROSPECTORS WHO HAVE struck a real gold mine offer a first mortgage on same for one year. We need about $1500 to take out gold in sight. Adjoining property took out $70,000 in 50 ft. No promoters, agents or sharks need apply. This is not a stock-selling layout. Call room 429 LAUGHLIN BLDG., Broadway.

CORE DRILLS. TEST YOUR LEDGE quicker and cheaper than any known process. They bore the hardest rock and take out 2-in. diameter cores, showing all angles and dips. Call and let us show you some we have just received from customers using the latest production we manufacture. No diamonds or shot used.

OKELL DRILL & SUPPLY CO.,
Broadway 1605. 230 N. Los Angeles st.

WANTED—TO LOCATE A CERTAIN LOST mine, on the desert, with the help of a person of grit. I have the knowledge, experience, map and outfit plans. He to supply outfit. Want to go in October. Answers please state desert experience and address; references exchanged. Address A, box 225, TIMES BRANCH OFFICE.

FOR SALE—HYDRAULIC GOLD MINING proposition near Kern River. 40 acres paying placer ground, 10 miles ditches, valuable water rights. Price $1500. Address G. HEUSCHKEL, Anaheim, Cal. R. R. S. Box 91.

CAPITAL—A PARTY WITH SOME CAPItal wanted who will take an interest in and put up for investigating and developing a big copper proposition in Arizona that has never been prospected. Address VV, box 230, TIMES BRANCH OFFICE.

I OWN A GOOD MINING PROPERTY IN Arizona and want party to join me in operating it. This is a money mine and in doing 200 feet of work the smelter returns are close to $20,000; shipping mine. Only $1,000 only. It is necessary to put in a hoist or opening for the right party. For appointment ring WEST 1851, evenings.

FOR SALE—ALL OR A PART INTEREST in one of the best gold mines in California, plenty of ore; consist of 21 mining claims; for full information address B, box 273, TIMES BRANCH OFFICE.

I HAVE THE MINES AND THE MILLS. I want responsible miners to mine on a royalty. Call at 1026 CALIFORNIA BLDG.

ACME ASSAY OFFICE, 108 N. SPRING ST. Gold, 75c.
Gold, silver, $1.
Gold, silver, copper, $1.25, and lead, $1.50.
Every assay in duplicate. Pulp saved.

WANTED—GOLD MINE WITH SUFFICIENT development to warrant erection of mill; owner to transfer interest to party who will equip and operate the property. Address B, box 1, TIMES OFFICE.

ACME ASSAY OFFICE, 108 N. SPRING. Gold, 75c. Gold, silver, $1.00, and copper, $1.25, and lead, $1.50.

MUSICAL INSTRUCTION—

WANTED—100 VOICES TO JOIN THE EDUcational Choral Society.
If you have an ear for music and a fair voice, this is your opportunity to learn to read music as well as correct breathing and tone production.
You will enjoy the work, besides profiting thereby. For further information call on or phone the director any day this week.
JOSEPH N. WHYDARK, Director,
331 Blanchard Hall.
Phone 10082.

PROF. C. MORT STUART, LATE DIRECTOR of the Institute of Vocology of Salt Lake, will open an evening class for those desiring a perfection in voice. Special rate of if lesson for those who enroll in next thirty days. Appointment by phone only, 54714. Studio 327-328 BLANCHARD HALL.

CHARLES SHERMAN, EMINENT VIOLINist and Instructor, of New York, and pupil of the great S. E. Jacobsohn. Studio, 717 MAJESTIC THEATER BLDG., Mondays and Thursdays.

PIANO LESSONS; EASTERN GRADUATE, later pupils are Herr Becker; will make a limit of ten half hour, for cash. 2 pupils. Studio 1036 WEST WASHINGTON. Phone West 9090.

MRS. J. M. JONES, HARP SOLOIST OF the Royal Academy of Music, London. Pupils received for harp, engagements accepted. Harps for rent. Residence 1973 ESTRELLA. Phone 24534. West 4358.

PIANO INSTRUCTION. LESCHETIZKY principles. Twelve years' teaching experience. Will accept few more students. Lessons, $1. Pianist. Phone 1229; studio 925 SOUTH HOPE. Beginners advanced.

A YOUNG LADY PIANO TEACHER WANTS a few beginners. Price reasonable. Address 4123 MICHIGAN AVE.

MANDOLIN, BANJO, GUITAR BY THE popular teacher, T. W. Reames; 8 lessons, $6; all lessons are private. Instrument on easy payments. 254 SO. BROADWAY. Studio 121.

PIANO LESSONS, 50 CENTS, GRADUATE, experienced teacher; attention to technique, theory and expression. Lessons 820 WEST 10TH ST., Broadway 2168.

TEACHER OF PIANO, TWELVE YEARS of experience, beginners' work a specialty; two best methods combined. STUDIO, 625 S. Figueroa st. Phone 51787.

THE ONLY EXPONENT AND TEACHER OF Etta Willis keyboard harmony in the city. STUDIO, 625 S. Figueroa st. Phone 51787.

FIRST CLASS PIANO TEACHER, WILL EXchange lessons for laundry work. Address D, box 162, TIMES OFFICE.

ENGAGEMENT BY YOUNG LADY, WITH well trained voice. Reasonable terms. Address D, box 132, TIMES OFFICE.

MUSIC LESSONS. THE LESCHETIZKY method. MRS. ELLA G. FLETCHER, 314 S. Bunker Hill ave.

TO JOIN EDUCATIONAL CHORAL SOciety. Phone 10082 or call 331 BLANCHARD BLDG. J. N. Whydark, director.

VIOLIN AND PIANO LESSONS FREE. Address AA, box 203, TIMES BRANCH OFFICE.

CALL F4685 OR MAIN 8468 FOR EXCELlent piano teacher at your home; prices reasonable.

MISS DeWITT, TEACHER OF PIANO. PHONE 26455.

MACHINERY—

FOR SALE—ONE-HORSE POWER "DIRECT Current" motor, Crocker Wheeler. Will sell cheap, new. BIRNBAUM INVESTMENT CO., 320 H. W. Hellman Bldg. Phone Main 7263.

WANTED—20 OR 21-IN. LATHE; 30-H.P. automatic steam engine. Address B, box 255, TIMES BRANCH OFFICE.

SECOND-HAND LAUNDRY MACHINERY, size of washer 32x54; other machinery accordingly. Address B, box 253, TIMES BRANCH OFFICE.

FOR SALE—ONE 14-IN. SWING WM. SELlers lathe, 30 inches between centers; $100 cash.
R. T. WILL, Redlands, Cal.

FOR SALE — PORTABLE WATER WELL drilling rig; good for 1000 feet. Tools. Address C, box 78, TIMES OFFICE.

WANTED — COMPLETE DEEP WELL drilling rig, as part payment for my seven-room modern house. Address, Owner, 3824 WISCONSIN ST., Los Angeles.

FOR SALE—HALF HORSE POWER A. C. motor, also 11x17 printing press. 206 EAST 23RD. 25967.

ONE 32 H.P. GAS ENGINE; ONE 25 H.P.; one Gregory deep well pump. O. M. CARPENTER, Pomona. Call Phone 743.

FOR SALE — 4-HORSE TREBLE-GEAR sweep power, good for boring wells or pumping water; all in good order. Address G. W. GRAY, 170 Ave. 34.

WANTED — SECOND-HAND KELLOGG AIR pump for automobile, any condition. Address C, box 224, TIMES OFFICE.

FOR SALE—A 50-H.P. TUBULAR BOILER, nearly new, at your own price if you need it. Address B, box 198, TIMES OFFICE.

FOR SALE—CHEAP FOR CASH, A LOT of Second-hand carpenter tools, 1187 E. 58TH ST.

FOR SALE—COMBINATION SAW TABLE with boring attachment; used one week. Address B, box 289, TIMES BRANCH OFFICE.

WANTED—GOOD SHAPER AND COUPLE small lathes for cash. 234 ALISO. Main 6642.

FOR SALE—ONE 30x13 AMERICAN PLANER. $250. Address A, box 296, TIMES BRANCH OFFICE.

MACHINERY—
And Mechanical Arts.

WATER WELL DRILLING MACHINES from $750 to $3500 built to order.
Hand auger surface well rigs for proving desert land, with boring rods, augers, windlass, rope, blocks, $180 for 8-inch holes.
Steam engines and boilers.
Gasoline engines.
Lathe and drill press.
Hose, both air and steam.
Pulleys, shafting, hangers, etc.
Geared and plain windlasses.
Hoisting machinery built to order.
Hydraulic jacks and pumps.
1 set long stroke jars, 2, 3, 7-pin, $90.
3 sets of slips and shoes.
1¼ hawser laid cable, $90 ft.
Other material too numerous to classify.
OKELL DRILL & SUPPLY CO.,
Broadway 1605. 230 N. Los Angeles st.

FOR SALE — ALL SIZES; SECOND HAND; screw pipe and casing from ¼-inch to 12¼-inch. We have this pipe in A1 condition ready for shipment and can give you any amount you want. Can save you big money on any kind of pipe you want to use. Don't fail to write or come and get our prices before you buy elsewhere. E. A. CLAMPITT, Los Angeles, Cal., corner Lake Shore ave. and Bellevue st. Phones Main 6683, Home 52022.

FOR SALE—ENGINES, ENGINES, ENGINES WHY BUY NEW? SAVE HALF. MACHINERY GUARANTEED.
1½ h.p. Reid gasoline, $30; two Stearns, 2½ h.p., $45; 2 h.p. Fairbanks, $65; 4 h.p. Success, $85; 6 h.p. Golden Gate, $95; 6 h.p. Fairbanks, cheap; 12 h.p. Fairbanks; 40 hp. Westers, fine shape, $375; also pumps to suit. Windmills, tanks, farm machinery. DEMMITT COMPANY, Upstairs 120 N. Main.

FOR SALE—MAKING ROOM FOR NEW stock, 1, 2, 3, 15, 25, 35 and 50-h.p. Distillate engines in good order. Will bear close inspection. Prices attractive. One No. 4 and 5 Byron Jackson centrifugal pumps. One 4-in. Triplex pump.
COMMERCIAL ENGINE CO.,
953 North Main st.

FOR SALE — DRILL PRESS, AIR COMpressor, power hack saw, engine, forge, vulcanizer, safe, anvils, vices, wheel puller, line shafting and hangers. Make offer for whole or part. HARRIS FEED STORE. Main and Jefferson.

FOR SALE—ONE INDUCTION MOTOR, NO. 91278 type, class 6-10-1200. Form K, cycles, 60-H.P., 30 volts, 110 amp. R. General Electric Co. make, good as new. Write BROOKINGS LUMBER AND BOX CO., Redlands, Cal.

PIONEER BOILER AND MACHINE WORKS. Boilers, steel tanks and trusses; boiler repairs; have a number of good second-hand boilers, engines, steam hoists, traction engines, etc. PALMETTO AND CAROLINA STS.

INVESTIGATE THE LAYNE PATENTED centrifugal pump, which goes direct into 12-inch casing. Our well system is the best water developer.
LAYNE & BOWLER CO., Violet and Santa Fe ave., City. Take Stephenson ave. car.

FOR SALE—3 H.P. MOTOR, AIR COMpressor, one emery wheel, stand, line shaft, belt and pulley, 100 ft. of used 2-inch water pipe. GARVANZA 486.

WANTED—ABOUT 15 H. P. GAS ENGINE and No. 5 centrifugal pumping plant. 510 GROSSE BLDG. A1538, Broadway 2051.

FOR SALE — ALL KINDS OF SECOND-hand machinery, boilers, engines, mining cars, rails, steel tanks, structural iron, for concrete building, rods, bars, etc. Call 852 E. SECOND ST.

FOR SALE — ALL KINDS OF SECOND-hand pipe, new threads and couplings, ready to use for any purpose, guaranteed as good as new; also fence posts, any size; will make them up to suit. Call 852 E. SECOND ST.

FOR SALE—SECOND-HAND 20-H.P. PORTable Ohio gasoline engine, mounted on steel wheels. In use only one month. A bargain. Call and see it. PACIFIC COAST MFG. CO., 126 South Los Angeles st.

WANTED—MECHANICAL DRAWINGS CONfidentially made in a private drafting room at reasonable rates. UNITED ENGINEERING CO., 619 American Bank Bldg.

FOR SALE—A NICE FOOT-POWER BARNES screw-cutting lathe; swings 9 inches; this machine is in good condition and runs like a top right. Call Sunday only. 1114 N. HOPE ST. or Broadway 4067.

WANTED—TO BUY 11-INCH SCREW-CUTting foot-power lathe. F5231. 1157 SANTEE ST.

FOR SALE—ONLY TWO MORE OF THOSE fine, new, 4-cylinder, gas engines left. If you want a good engine dirt cheap you will have to act quickly. Will consider good land trade. AXELSON MACH. CO., Los Angeles.

FOR SALE—SECOND-HAND 45-H.P. HORIzontal tubular high-pressure boiler, 48x14. Bargain. PACIFIC COAST MFG. CO., 126 South Los Angeles st.

FOR SALE—GASOLINE ENGINE, 84-H.P., Fairbanks, fine condition, price way down for quick sale. Several other bargains. FOSTER, 602 San Fernando Bldg. 10472.

FOR SALE—CONTRACTOR'S EQUIPMENT, including cars, track, gasoline locomotive, hoists, derricks, buckets, mixers, compressors, gasoline and steam hoisting engines. FOSTER, 602 San Fernando Bldg. 10472.

FOR SALE—4-FT. CARRIAGE BRAKE cheap. Call at 2301 WOODLAWN AVE.

IF YOU WANT TO BUY, SELL OR EXchange a motor, consult THE INTERNATIONAL ELECTRIC CO., 210 Winston st. F2143.

5-H.P. DISTILLATE ENGINE NEARLY new at less half price. Call 521 N. GLENDALE AVE., Tropico, Cal.

WANTED

Classified Liners.

TOO LATE TO CLASSIFY—

FOR SALE—

SPRING STREET,

Between 4th and 5th sts.

ARE YOU INTERESTED

in all its what would be a real auction price? If so, see us Monday.

The lot is 45x200 to 20 ft alley.

Leases have building clause and no delay if you want to build.

NO HOLD UPS!

The rent as it stands is $1400 per month and you are in the heart of the "Wall Street" of the West when you get this lot. For further particulars call up owner, Home 51458.

P. S.—If it's subdivision stuff you want, see us about 1200 acres, right at Mailer; selling finer; price $100 per acre; and cement million-gallon reservoir, with 36 inches flow in summer, 72 inches winter flow. Gravity, too, remember that and more to follow developement.

FOR SALE — LARGEST AND BEST-equipped pool and billiard hall in Imperial Valley; 8 pool and 1 billiard table all in first-class condition. 3-chair barber shop with latest model chairs, soda fountain and cigar stand. A good location in the largest city in Imperial Valley. Established five years and doing a paying business. Owner has other business to occupy his time. This is a snap if taken at once and $4000 will handle it. Address D, box 117, TIMES OFFICE.

FOR SALE—IF IT'S UNIVERSITY PROPERTY you want, see 909 WEST 36TH ST., a nice sleep 5-room bungalow in good condition, vacant and ready to occupy. Situated on an 80-ft. lot; University car; only 15 minutes to town. Price $4,000.

FOR SALE—BY OWNER, PAYING RETAIL baking business. Address R, box 980, TIMES OFFICE.

FOR SALE—HIGH GRADE BABY CARRIAGE used a short time. Bargain if taken Sunday. 1040 CONSTANCE PL.

FOR SALE — AN ATTRACTIVE 7-ROOM bungalow 707 So. St. Andrew's Place. Lot 50x150. Titles guaranteed bath room fixtures, bedrooms, white heater. Large garage. All modern improvements. Near two car lines. HOME PHONE 50284.

FOR SALE — EASY PAYMENTS — SMALL 5-room bungalow, Boyle Heights neighborhood. New and convenient. Garrards 2nd to 36th, one block west to 36th and Central.

FOR SALE—FURNITURE OF 5-ROOM FLAT. Will be sold in W. FOURTEENTH ST.

FOR SALE—BY OWNER—BUNGALOW. Two blocks from Ocean Park Heights car line. Address MRS. LANCASTER, Occidental Hotel, Santa Monica.

FOR SALE—10 ACRES IN WALNUT GROVE just coming into bearing. Will have about 1000 pounds walnuts from this grove. Good healthy sound trees. Will have about 1000 boxes of fruit from grove. Good 5-room house, fine well, plenty water, rich soil. Will make ideal country home or can be divided up and sold at good profit. Price $5000; terms. Can't buy land adjoining for this price. DE WILL-MAN, 331 Stowell Drive, Home 20652.

FOR SALE—5 ACRES IN BEACH property, close to land, fine vegetable soil; $1,000; easy terms. Owner must sell. PLAISTRIDGE, 111 Broadway.

FOR SALE—10 ACRES IN BEACH property, close to land, fine vegetable soil; $1,000; easy terms. Owner must sell. PLAISTRIDGE, 111 Broadway.

FOR SALE—BY STEPHENSON AVE., 100x150, block beyond sewer on the street, also beach lots, easy terms or cash. PLAISTRIDGE, 111 Broadway.

FOR SALE—6-ROOM ROOMING HOUSE, very choice, corner property, by the 1st. Call 1074 WILSHIRE BLVD., 7TH ST. CAR.

WILL SELL OR EXCHANGE LOTS FOR RESIDENCE or two flats, or any lot, all in Hollywood. Address D, box 121, TIMES OFFICE.

FOR EXCHANGE—FINEST APPLE ORCHARD, near Grand Junction, Colo., large enough to make fine living. Price $18,000; also fine 40 acres, 4 miles from Wash. Height building good rental, $11,000; want California city or land. Address D, box 104, TIMES OFFICE.

FOR SALE—TWO PIECES INCOME PROPERTY, one block west of Figueroa, on Georgia st. Call 1084 GEORGIA ST.

FOR SALE—CLOSE-IN BUSINESS LOT IN Wilmington, 40 feet front. Must sell immediately or less amount already paid. Price only $1100. Address X, box 854.

FOR SALE—I WILL SELL MY 12 ROOM OF fine furniture and lease for $800, if taken at once, house full of roomers, and is in business distance. Address C, box 8, TIMES OFFICE.

WANTED—$2000, ON A-1 BUNGALOW FROM private party, nothing better in town, between Washington and 19th, high ground. Address E, box 850, TIMES OFFICE.

FOR SALE—AN ELEGANTLY FURNISHED 5-room flat, cottage, arrangement in Westlake district, good car service. Reasonable rent, and lease for purchaser. If he decides it. Call afternoons at 673 SOUTH RAMPART ST., Phone 54887.

FOR SALE—6-ROOM APARTMENT-HOUSE—paying distance, west side, rent $175, lease four years, owner $2400 cash. Have to sell, prefer to deal direct with purchaser. Address D, box 87, TIMES OFFICE.

FOR EXCHANGE — TWO-QUARTER SECtion best Saskatchewan wheat land; want house to $5000. For interview address 752 S. VERNON AVE.

FOR EXCHANGE — FRUIT RANCH NEAR Hood River, Or., apples, pears, peaches; house, barn, chicken house, garage, horse, wagon, buggy, cultivator, harrow, small tools, etc., 6½ acres, $30,000; want Southern Cal., Los Angeles preferred. For interview address 752 S. VERNON AVE.

FOR SALE — OWNER WILL SACRIFICE for $450, lot 40x120 to alley, walking distance, Long Beach, near First street. FLEMING, with HENRY WILLARD, 325 W. Third.

FOR EXCHANGE — $7000 INDUSTRIAL AND business lot, clear; in heart of city. Wants close-in ranch up to $12,000. See SPANGLER, 306 Mercantile place.

FOR SALE — CONFECTIONERY STORE, with factory complete to make candy and ice cream on hand; $300 per month; will teach; $700 cash, balance easy payments or trade anything equal value. 760½ SAN PEDRO ST.

FOR SALE—TWO BALL CASES, WITH 5-foot mirror; cheap if taken at once. 227 SOUTH SPRING ST.

WANTED—$1000, 1 YEAR, ON TRUST DEED; willing to pay good interest. Address D, box 118, TIMES OFFICE.

FOR SALE—PHYSICIAN'S OPPORTUNITY; COMPLETE, FULLY-EQUIPPED, IMPROVED NATUROPATH INSTITUTE; SPLENDID INCOME; WITH SERVICES; ONLY ONE OF ITS KIND; NON-COMPETITIVE; NETTING OVER $400 PER MONTH; STRICT INVESTIGATION. ADDRESS D, BOX 113, TIMES OFFICE.

FOR SALE—16 ROOMS FURNITURE AND house in fine condition; modern; walking distance; always full. Address B, box 306, TIMES OFFICE.

WANTED — PARTY WITH MONEY TO build sanatorium at Mineral Springs, paying now over $1000 per month. Address B, box 121, TIMES OFFICE.

FOR SALE — FOUR SAMPLE TRUNKS, 12 auto tires. ROOM 609, 117 Winston st.

BEE ME ABOUT THE FOLLOWING SNAPS 7-rooms, $375. Must be sold.
22 rooms, $1400. Must be sold.
30 rooms, $1700. Five-year lease.
H. FLANAGAN, 704 E. NINTH.

FOR SALE—I'LL SELL TWO FINE LEVEL lots, all street work in, in restricted district, at Los Angeles harbor (value today $2000) for $1000 cash. Address C, box 8, TIMES OFFICE.

4 TRAINED NURSES HAS PLEASANT homelike sanatorium, wherein patients receive the best of care; good home cooking; sanatarium treatments given if desired. 1858 BOND ST. Broadw 1745.

TOO LATE TO CLASSIFY—

FOR SALE—

WHY PAY RENT?

When you can buy for a small cash payment down, balance like rent, beautiful 3, 4 and 5-room bungalows, possessing the latest designs and conveniences. For instance, buffets, window seats, cabinet kitchen, disappearing beds, etc. THESE ARE ALL NEW AND EXCELLENT VALUES.

3 rooms, furnished	$900
4 rooms	$1100
4 rooms	$1200
5 rooms, bath, screen porch, hall	$1400
4 rooms, bath, screen porch, hall	$1500
5 rooms, bath, screen porch, hall	$1800
5 rooms, bath, screen porch, hall	$2000

The interiors of these little homes are elegantly finished. Living-room and dining-room fumed oak, bedrooms, bath, hall, white enamel. Any of these can be sold for a small payment down.

HOME SEEKERS' BUILDING CORPORATION, 705 Higgins Bldg., 108 W. 2nd st. A6513; Broadway 35.

FOR SALE—

WATCH THAT STREET! South Hill street! The real big live one in the market today. Where is that bank roll? Doing time at 4 per cent.? Get busy with it! Grab a South Hill corner. Any of 'em is worth $2000 per foot. That southwest corner Hill and 20th is only $800 per foot. Get wise. Analyze—buy South Hill. BLACK BROS., 308-9 H. W. Hellman Bldg.

FOR SALE—

$3000

LARGE LOT WITH DOUBLE FRONTAGE ON SAN PEDRO ST., NEAR JEFFERSON ST., AT NEARLY HALF THE PRICE ASKED FOR SURROUNDING PROPERTY. LEAVING AMERICA FOR MY HOME IN EUROPE, AM CLOSING OUT ALL MY PROPERTIES AND OFFER THIS VALUABLE LOT AT RIDICULOUSLY LOW PRICE FOR QUICK SALE. IT IS COMPARATIVELY CLOSE-IN AND IS READY FOR APARTMENTS OR STORES, ONLY PART CASH WILL HANDLE IT. BALANCE 7 PER CENT. IF YOU WANT THE BIGGEST BARGAIN AND ABSOLUTELY THE BEST STORE OR APARTMENT-HOUSE SITE ON SAN PEDRO ST. ADDRESS "EUROPE" B, BOX 137, TIMES OFFICE.

FOR SALE—

APARTMENT-HOUSE SITE.
WEST ADAMS DISTRICT.
70x245 ft. with alley along side. Only 150 ft. to University car; only 15 minutes to town. Good terms. Price $11,000.

J. T. DONNELL,
W. M. GARLAND & CO.,
10569. Main 969. 324 Pac. Elec. Bldg.

FOR SALE—

WELL BUILT ARTISTIC 7-room bungalow, large living-room and den, with fireplace, built-in seats and bookcases; very cheerful east dining-room, convenient kitchen and screen porch; 3 large light, airy bedrooms, fine bathroom with built-in drawers and mirror. Lot 50x165, fine lawn, flowers, beautiful view of mountains, high ground. Price $3800, terms. $300 cash, balance $35 per month. See owner, 5624 VIRGINIA AVE., South Hollywood, or 407 Title Insurance Bldg. F2113.

FOR SALE—ONE OF THE MOST SIGHTLY locations out Hollywood way, unsurpassed view of mountains and sea, artistic 8-room 2-story modern house with every convenience, lovely lawn, flowers, 15 bearing fruit trees. I want to show you this house for it is a bargain at $5500. Very easy terms. Owner must sell. Immediately. R. L. HUGHLES REALTY CO., 427 Title Insurance Bldg. F2113.

FOR SALE—$2500 BUYS A FINE UNRESTRICTED business corner on Vermont ave. and W. 54th sts. Cross-town car line on Vermont avenue, now building, makes this a transfer point and very desirable. You can double your money in a year on this snap.

HILDESHEIM & SCHILLER,
Main 5095. 308-9 Delta Bldg. F5639.

FOR SALE—

$7500—

8-room modern complete.
THE M'CARTHY COMPANY.

FOR SALE—FOUR-ROOM COTTAGE, MODern, close in, $1400, terms. Also several cheap lots, $250 up, close in. 1234½ E. 6TH.

FOR SALE—FIVE-ROOM MODERN HOUSE, lot 50x184, $1800; three blocks north of Sunset Blvd. on Allesandro st. Terms if desired. Call WILSHIRE 2961.

FOR SALE—WILSHIRE DISTRICT, NEW modern seven-room bungalow, 2 bedrooms one block from car. Big snap. Terms. 54134.

FOR SALE—BY OWNER, BEST BUY IN southwest, 5-room nearly new, all modern bungalow, all built-in features, including fireless cooker, gas range, gas heater, large lot, chicken runs and fruit trees, $3750. Apply at 1547 W. 49TH ST.

FOR SALE—$11,000, 85x225, CORNER LAKE and Mariposa, Altadena, 2 stores, ten rooms second story, leased $115 month. 85x165, elegant corner building site, not included in lease. 24 feet on Colorado near Fair Oaks. Can sell below value. Investigate.

$21,250—45½x135, 9th near Main. Bank mortgage $15,000. Best buy on Ninth.

BAIERSKI CO., 208 Bryson Bldg.

FOR SALE—

$4750—

Close-in apartment-house site.

$4750— $4750—

Near Fifth and Bixel.

$4750—

BARTELS & SCHWARZ,
Sole Agents.
Suite 604 Douglas Bldg.

FOR SALE—

CHEAPEST PIECE OF PROPERTY IN THE WESTLAKE SECTION.

$4800 buys an unrestricted lot, 50x135, near Eleventh and Union. Good 5-room cottage, rent for $20. Fine for apartments or flats.

HILDESHEIM & SCHILLER.
Main 5095. 308-9 Delta Bldg. F5639.

FOR SALE—CLOSE-IN BUSINESS CORNER on Hill, 70x130; price $125,000; $35,000 down, balance long time, 6 per cent. This corner will double in value in a few months. VAN FRANKEN & WEBSTER, exclusive agents, 411 H. W. Hellman Bldg.

FOR SALE—FINE BUSINESS LOT AT 1915 S. Los Angeles. Worth $12,500, price only $11,000. See lot and make proposition to M. S. MAPLO, 2026 Leoti ave.

FOR SALE—2 FRAME SCHOOLROOMS, including French doors, lockers and lavatory. A bargain if wrecked and removed this week. 426 W. ADAMS.

FOR SALE—INDUSTRIAL SITE, DOUBLE corner, shares frontages, 30,000 square feet, 150 feet railroad track. Price $5500, part cash. Must be sold quick. Might consider some trade. Address A, box 168, TIMES OFFICE.

FOR SALE—50x150, 15,000 SQUARE FEET Industrial site, close to N. Main st. Worth $1 per square foot, but will sell for half price to settle estate. Answer quick. Address C, box 893, TIMES OFFICE.

LARGE AMOUNT OF HIGH-GRADE ROOFing at lowest prices. 207 N. LOS ANGELES st. Main 4000, F1679.

FOR SALE—IF YOU ARE LOOKING FOR A close-in apartment site improved, located on Figueroa st., I can show you one that is offered for several thousand dollars less than actual value, and can be bought for $2160 cash takes it. VAN HORN & CORLISS, 6011 Monett ave. Phone Vermont 813, Home 52923.

TO LOAN—ABOUT $1000 OR $1200, ON GOOD real estate. 3719 W. NINTH ST. Phone 532290.

FOR SALE — EAST FRONT, NEW AND thoroughly modern home in Westlake Addition; price $6500, cash or terms; 7 rooms, finished and 3 unfinished bedrooms upstairs; shower bath, radiators, Yale locks, large garage, same finish as house; lawn front and back, yard, alley will soon be paved; splendid district, close-in; Bimini Bath car line. Was completed in June this year for our permanent home and was exceptionally well built, and is $500 underpriced, but change of business necessitates immediate sale. E. J. McCULLY, 121 S. Dillon st. Wilshire 163, A4397.

FOR SALE—FURNITURE OF A SIX-ROOM flat, including piano. 1137 S. FIGUEROA ST.

FOR SALE—BY OWNER—A BEAUTIFUL Swiss chalet living-room, dining-room and den, finished in selected slash Oregon pine, with panneis and beamed ceilings, the breakfast room, kitchen and three large bedrooms are finished in enamel, and the bath has tile floor and wall, and has bath tub and shower; the house has oak floors throughout; is in a beautiful location. FRED SLOAN, 1360 W. WASHINGTON.

TOO LATE TO CLASSIFY—

FOR SALE — WHOLESALE AND RETAIL tea, coffee and spice business in Imperial Valley. Established paying business, store building and stock included, $2500, part cash and part exchange. This is absolutely one of the best paying propositions in Imperial Valley. Address C, box 106, TIMES OFFICE.

OFFER ME FIVE OR SIX-ROOM BUNGALow for $300 cash payment, $25 monthly. Small right will buy quick. No agents considered. Phone particulars, F3807.

FOR SALE—4-TABLE POOLROOM AND fixtures, well established business. Call HOME PHONE 77513.

FOR SALE—OR RENT—LUNCH WAGON, fine location. Call 423 W. 9TH ST. See Riley and a money maker.

FOR SALE—1 MEMBERSHIP SHARE stock Los Angeles Athletic Club. Address D, box 175, TIMES OFFICE.

FOR SALE—IMPROVED RANCH, $35 PER acre, in fine valley, big crops this year. PLAISTRIDGE, 111 Broadway.

WANTED—MOTION PICTURE SHOW IN Los Angeles. Owners submit prices. Address D, box 169, TIMES OFFICE.

WANTED—TO BORROW, FROM PRIVATE party on well located real estate in Glendale from $2500 to $3000 for three years at 7 per cent. Address D, box 50, TIMES OFFICE.

FOR EXCHANGE—FINE 6-ROOM BRICK house, located centrally and in first-class neighborhood, Salt Lake City, for L. A. bungalow, 5 or 6 rooms, or vacant lots. Address C, box 192, TIMES OFFICE.

WANTED—ROOMING HOUSE NEAR LUNA Park to $1000. Address B, box 171, TIMES OFFICE.

WANTED—$1900 AND $1200, ON GOOD LOS Angeles home and $2000 on Pasadena home. Will pay good interest. Address B, box 94, TIMES OFFICE.

FOR EXCHANGE—BUSINESS LOT NEXT to substation, in a rapid growing business center; worth $4000; want house, about same value. OWNER, 1121 EAST 51TH. 30235.

FOR SALE—BARGAIN IN WESTERN AVE., business lot, between First and Second. $200 less than adjacent lot. Phone HOLLYWOOD, 1421.

FOR SALE—BY OWNER, NEW SIX-ROOM bungalow, every feature, which makes home complete. Fine Wilshire neighborhood, newly furnished, $5500, unfurnished, $5000. Western ave. car to Barrow, two blocks east. 321 NO. CAHUENGA BLVD.

$250 WILL BUY YOU AN OLD ESTABlished printing business, clearing over $200 a month. (This is guaranteed.) Three presses doing specialty work. Will give 10 per cent. off, if taken at once, as I must go East. If you are looking for a real money maker, look this up. Address D, box 351, TIMES OFFICE.

WANTED—LADY PARTNER TO GO INTO a paying business. This will bear investigation. Address D, box 876, TIMES OFFICE.

FOR SALE—BEST LUNCH ROOM AN CITY. 121 E. 20TH ST. Good lease, fine location.

FOR SALE—A NEW 6 ROOM BUNGALOW, hardwood floors, bookcases, swell buffet, large beveled mantel, beamed ceiling, seats, writing desk, fine bathroom, two bedrooms, with French doors, buffet kitchenet, flour and sugar bins, cooking closet; and if you want a home this cannot be beaten; it costs you nothing to look this place ETAOIN ETAOINNETA to look into this proposition. I am proud of this place and it is a pleasure to show it. Lot 45x135. Price $297, cash $300, $15 month. Phone South 1035. Call 5624 SAN PEDRO ST.

TO LEASE—THE LIDDLEHAN, CORNER 9th and Flower, steam heat, hot water, wall beds, private bath and phone. See owner at building from 9:30 to 1 or phone RAMPART 4275. No. 60, after 4.

IF YOU ARE LOOKING FOR AN OPPORtunity to go into a profitable up-to-date business paying $300 per month, with an experienced business woman, will sell half interest in same for $1500 to capable lady. References required. Address D, box 356, TIMES OFFICE.

FOR SALE—PLUMBING AND GAS FIXtures, located in best growing section of the city. PHONE 53477.

FOR SALE—$500 DOWN, $25 PER MONTH, including interest, 5-room bungalow, 10 minutes from city on car line; good neighborhood. Call now and select your finting and fixtures. Place just being finished; large lot; price $2200. LUTHER B. SCHERER & CAMP, 1575 Sunset Blvd. Wilshire 2774; 53283.

FOR SALE—5-FOOT ROLL TOP DESK, almost new; cost $40; will sell for $20. 1045 W. 23RD.

FOR SALE—ALMOST NEW TYPEWRITERS, folding desk; cost $35; will sell for $20. 1042 W. 23RD.

AN ACRE OF BEARING ORCHARD AT Sierra Madre for the price of a lot. W. W. S.GMAN, 2241 Scarff st., L. A.

200 ACRES FINE ALFALFA LAND IN Kern county at a sacrifice; plenty of water. W. W. SEAMAN, 2241 Scarff st., L. A.

FOR SALE — MANY NEW MODERN homes at great bargains ranging from $2000 to $7500, mostly on easy terms, will isolated. We also have the best of fruit land and bearing ranches, from 1 acre up. Many elegant lots; a fine Kansas farm, sale or exchange, for city property and business sites. Call on us or write before you buy. MARRIAN-BOGARD, 711 California Bldg.

WANTED—TO BORROW SOME MONEY ON my automobile; cost $3600; run little. Tel. 52285, MR. VERNON.

FOR SALE—PNEUMATIC VACUUM CLEANer, in good order. Can be seen Monday or Tuesday. 2371½ S. HILL.

FOR SALE—A LARGE RATTLESNAKE rug, mounted with open mouth; also snake skins, ties and belts for sale. MAIN 420.

FOR SALE—IMPORTED GOLD SPANGled lavender chiffon scarf. Also black or white long kid gloves, size 6½. Phone WILSHIRE 2946.

FOR SALE—HAYWARD RUBBER-TIRED, collapsible leatherette go-cart, value $60, almost new; will sell for $8. 2005 LAKE ST.

FOR SALE—SECOND-HAND DOORS AND windows. 1034 W. 21ST ST.

FOR SALE—MODERN BUNGALOW IN highly restricted Country Club tract, lot 55x130. Chalet type with all latest improvements; papered throughout; every detail has been finished with greatest care. A bargain if bought at once as owner must sell. This house has never been occupied. Located 949 GRAMERCY PLACE. Phone 73983 or F4853.

FOR SALE—FURNISHED FLAT, 5 LARGE rooms, closets, 3 porches; walking distance; fine neighborhood; a bargain. 1353 S. GRAND. Phone 24853.

FOR EXCHANGE—FINE INCOME PROPerty, centrally located, Chicago, for Los Angeles or suburban. Address B, box 170, TIMES OFFICE.

FOR EXCHANGE—FOR ROOMING HOUSE, good 4-room California house furnished. Rents $14 mo. $1000. Equity of $1500 in 5-room 1½ story house, furnished. Price $2500. Rents for $23 mo. Exchange for rooming house. Address B, box 168, TIMES OFFICE.

FOR EXCHANGE—EQUITY OF $3400 IN fine 6-room bungalow on West 56th st. Lot 50x145 to alley, for rooming house. Also equity of $1500 in fine 5-room bungalow 52nd st. Price $2850. Rents $25 mo. Exchange for rooming house. Address B, box 168, TIMES OFFICE.

FOR SALE—DYE WORKS EQUIPPED WITH 3 h.p. motor, 3 dust wheels, 4 h.p. boiler, steam board and under-ground tank system. Price $200. 4 year lease. Inquire 1545 PALOMA AVE., Monday.

FOR SALE—CIGAR STAND, GOOD LOCAtion and lease. Fine fixtures and trade cheap for quick sale. Address D, box 220, TIMES BRANCH OFFICE.

WANTED—LOAN OF $2500 ON GOOD beach property, improved real estate. Prefer to deal with principal direct. Address D, box 207, TIMES BRANCH OFFICE.

FOR SALE—OWNER HAVING CITY WILL sell modern 6-room bungalow, large lot, improved, price $2900 cash, $300, balance $25.00, including interest. Inquire 1437 W. 36TH ST.

FOR SALE—OR EXCHANGE — LONG Beach, semi-business. Income property, small store and four cottages, corner, 50 feet by 150, close in. $35,000. Los Angeles 6-room bungalow east of Manual Arts High School, clear; one or both for L. A. residence worth of Jefferson west of Main, owners only. Address D, box 208, TIMES OFFICE.

FOR SALE—IF YOU WANT A BARGAIN, see this one, 6-room house and 3 large lots. Owner leaving city and tells us to sacrifice; $2150 cash takes it. VAN HORN & CORLISS, 6011 Monett ave. Phone Vermont 813, Home 52923.

TO LOAN—ABOUT $1000 OR $1200, ON GOOD real estate. 3719 W. NINTH ST. Phone 532290.

FOR SALE — EAST FRONT, NEW AND thoroughly modern home in Westlake Addition; price $6500, cash or terms; 7 rooms, finished and 3 unfinished bedrooms upstairs; shower bath, radiators, Yale locks, large garage, same finish as house; lawn front and back, yard, alley will soon be paved; splendid district, close-in; Bimini Bath car line. Was completed in June this year for our permanent home and was exceptionally well built, and is $500 underpriced, but change of business necessitates immediate sale. E. J. McCULLY, 121 S. Dillon st. Wilshire 163, A4397.

FOR SALE—FURNITURE OF A SIX-ROOM flat, including piano. 1137 S. FIGUEROA ST.

FOR SALE—BY OWNER—A BEAUTIFUL Swiss chalet living-room, dining-room and den, finished in selected slash Oregon pine, with panneis and beamed ceilings, the breakfast room, kitchen and three large bedrooms are finished in enamel, and the bath has tile floor and wall, and has bath tub and shower; the house has oak floors throughout; is in a beautiful location. FRED SLOAN, 1360 W. WASHINGTON.

Auction Columns Show Good List.

Auctions

Rhoades & Rhoades
Auctioneers

Largest and finest salesrooms on the Pacific Coast. Oldest established auction house in the West. Cash advanced on consignments. We make 98 per cent. of the ranch sales in Southern California. We sell live stock, real estate, furniture and merchandise. We announce the following sales:

3 Big Sales
Monday, Wednesday, and Friday

40 rooms of desirable furniture, carpets, rugs, etc., removed from private residences for convenience of sale to our large salesrooms,

1501-3-5 SOUTH MAIN STREET.

You will find at these sales everything for the home, apartment house or hotel. All must go to the highest bidders. Seats for everybody.

Tuesday, Sept. 10, 10 A.M.

COWS, HORSES, IMPLEMENTS and HOUSEHOLD GOODS.

4 miles N. E. of Artesia, half mile east of Carmenita school house.
M. F. Edwards, Owner.

Thursday, Sept. 12, 10 A.M.

30 FINE DAIRY COWS,

on the Marius Meyer ranch, 2 miles east of Los Neitos. Take Whittier electric cars to Los Nietos. Teams in waiting until 10 a.m.
Marius Meyer, Owner.

Friday, Sept. 13, 2 P.M.

FURNITURE, RUGS, ETC.
226 EAST 46TH ST.

The complete and desirable furnishings of a six-room cottage. Take Maple Ave. cars to 46th St.

Tuesday, Sept. 17, 10 A.M.

45 FINE DAIRY COWS, 16 DRAFT HORSES AND MARES, CHICKENS, IMPLEMENTS and HOUSEHOLD GOODS, on the Frank Johnson ranch, one mile west of Compton.
Frank Johnson, Owner.

Thursday, Sept. 19, 10 A.M.

55 FINE COWS and HEIFERS,

Horses, Mules, Implements, etc., on the Sergeant ranch, one mile East of HYNES. Take Santa Ana Electric cars to Crutcher ranch, ½ mile south.

For full particulars in regard to above sales inquire of
RHOADES & RHOADES,
Auctioneers.
Phones Main 1259 or Home 25679.

Auction
Bargain at Auction
Tuesday, September 10, at 1:30 P. M.

On account of the owner's heavy loss in the Ocean Park fire he will sacrifice his fine apartment or business site on Pasadena avenue near Avenue 21. He must have money to rebuild and has placed this property in our hands for us to sell at auction, to the highest bidder. This property consists of 83 feet frontage, right on car line, on one of the widest paved streets in Los Angeles, near Avenue 21, just across the new $35,000 bridge, which is just completed. Sidewalks and all street work in and completed. Surrounded by two-story buildings. Lot is nice and level. This will be the best bargain in the city beyond any doubt and must and will be sold, regardless of price. This property is clear of any and all incumbrances, and will be sold for 1-3 cash, balance your own time on the balance, due 1, 2, 3 years, 7 per cent., no monthly payments. Don't fail to be there TUESDAY, September 10th, at 1:30 p.m. Take Griffin ave. car.

Col. D. A. Whitaker
Auctioneer
WITH SWANK & LETTON,
F2624. 339 S. Hill St. Main 3624.

Auction
Oriental Rugs
Fine Furniture
Tuesday, Sept. 10th
AT 10 A. M.
1243 So. Westlake Ave.

Consisting of 25 fine Oriental rugs and carpets, leather lounge, bedroom furniture, fine oak library table, clocks, ornaments, brie-a-brac, Kurtzmann upright piano, cost $400 when new, only used a little; mahogany sideboard, chiffoniers in mahogany and oak, birdseye maple dressing case, fine oil paintings, etc.
THOMAS B. CLARK, Auctioneer.

AUCTION
Tuesday, Sept. 10th at 10 a.m.
114-116 Court Street.
Household Furniture and Furnishings consisting of dressers, chiffoniers, dining tables and chairs, buffets, Vernis Martin and other iron beds, rockers, settees, hall seats, high chairs, cribs, go-carts, springs, mattresses, couches, etc. etc.

ALSO two upright pianos, one mahogany and one walnut case.

SUGARMAN AUCTION & COMMISSION CO.,
114-116 Court Street.
Main 3114 or F4810.

Col. W. E. Snelling
General
AUCTIONEER
208 E. 28th ST. Phone 25971.

The R. H. Strouse Co.
Auctioneers
210 Central Bldg.
Phones, Bdwy. 1539, Home F5702

Big Removal Auction
Commencing Monday, Sept. 9th
at 10 A. M.
at 747-49 South Spring Street

All of our mammoth stock of new and second hand furniture, including 20 upright pianos, 400 rugs and carpets. "Sales Continued" eWdnesday and Friday. We have been served with the following Wednesday and Friday until all is sold. We have been served with the following notice:

To Read & Hammond:

You are hereby notified that the lease dated April 30th, 1909, under and by virtue of which you have held possession of those certain premises in the city of Los Angeles, county of Los Angeles, State of California, described as Storeroom No. 747-749 South Spring street, since the first day of May, 1909, was terminated on the 1st day of September, 1912, and you are hereby further notified to vacate said premises and deliver up the possession of all thereof to the undersigned. Unless said premises are vacated as required by this notice I shall institute legal proceedings against you for the recovery of the possession of said premises.

W. M. GARLAND,

By Benjamin E. Page and Arthur C. Hunt, his attorneys.

Everything offered will be sold. No reserves. Everybody invited.

Our New Location Will Be Announced at a Later Date Soon

Tuesday, 10 a. m.
155 W. Twenty-first Street

Furniture of 8-room house, comprising parlor chairs and rockers, upholstered parlor pieces, valuable oil paintings, couches, library table, combination desk, oak wardrobe, dining table and chairs, sideboard, bedroom suites, oak dressers, mantel folding bed, velvet carpets, hall and stair carpets, bedding, mattresses, gas range, utensils, gas plate, dishes, etc. House has been leased and everything must sell.
REED & HAMMOND.

Friday 10 a. m.

Entire contents of six rooms of clean furniture at

2245 W. 30th Street

Library table, oak rockers and chairs, stands and tables, clock, vases, lace curtains, pedestal dining table, set of six chairs to match, enamel and brass trimmed beds, steel springs, felt mattresses, bedding, silverware, glassware, gold band dishes, bric-a-brac, pictures, Axminster and tapestry rugs, carpet sizes and smaller, gas range, refrigerator, yard tools, cooking utensils and vessels, hose, goods all like new. West Jefferson st. car.
REED & HAMMOND.

WEDNESDAY all day and FRIDAY afternoon at our salesroom.

Tuesday, Sept. 17th

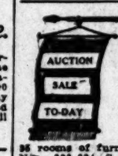
We will sell EXTRAORDINARY FINE furniture and rugs, including a mahogany Baby Grand Chickering piano, all of which are very fine and good enough to go into the best homes. West Pico st.
Next Sunday's Times will give a full description of this sale.

Reed & Hammond
AUCTIONEERS
Phone F3545 Broadway 2860

BARGAIN AT AUCTION
on Wednesday, Sept. 11, at 1:30 P. M.

I will sell to the highest bidder, without reserve or limit, a beautiful 8-room home with a nice four-room modern bungalow in the rear. This home is located on the CORNER OF AVENUE 43 AND PASADENA AVE. Property contains 53 feet front on Pasadena ave. and 140 feet front on Ave. 43. Both streets are paved with sidewalks in, nice lawn, shade trees, and lots of flowers. The house has 8 large, sunny, airy rooms, nice, large basement, strictly modern and up to date in every respect. Rents for $40, unfurnished, and the bungalow in the rear for $16 per month. The owner of the property secured it in a trade, but lives in Detroit, Mich., and has never seen it. He writes us and gives us full possession of same and advises us to sell this property at auction and make settlement with his agent here, Mr. Bush. Mr. Investor, here is your chance. This entire property will be sold to the highest bidder, subject to $3600 incumbrance, which runs for 3 years at 7 per cent. Terms made known on day of sale, WEDNESDAY, SEPTEMBER 11TH AT 1:30 P.M. Guy F. Bush, agent. Take Griffin Ave. car to Ave. 43.

COL. D. A. WHITAKER, Auctioneer
WITH SWANK & LETTON,
F2624. 339 S. Hill St. Main 3624.



AUCTION
Monday & Tuesday
Sept. 9 and 10
2 P. M. Sharp

85 rooms of furniture at our Auction Mart, Nos. 322-324 S. Main st. Everything in the housekeeping line. Terms cash.
CALIFORNIA AUCTION CO.

Extraordinary Sale by Auction

Contents of "The Grand Art Store," No. 720 East Seventh St. In order to satisfy retiring partner will close out entire stock of fine oil paintings, water colors, art novelties, frames, prints, lithos, etc. This is a genuine closing out auction, and we ask all lovers of art and any one interested in this stock to attend this sale. Catalogues. Respectfully,
CALIFORNIA AUCTION CO.,
THEO. F. ZIMMER, Auct.
The Grand Art Store.
L. R. White, Manager.

AUCTION
Wednesday, Sept. 11, 10 A.M.
954 Catalina Street

Complete furnishings and rugs of 5-room cottage, consisting of oak arm rockers and chairs, pedestal center stand, quartered oak dresser, round pedestal dining table, 6 chairs to match, 3 enameled beds, mattresses, springs, sanitary couch and pad, Axminster and Brussels rugs, gas range, kitchen table, cooking utensils, dishes, curtains, bedding, etc.

Take West 11th car, get off Catalina st.

COL. W. E. SNELLING,
Auctioneer—Phone 25971.

AUCTION
SUGARMAN AUCTION & COMMISSION CO.,
Wholesale Auctioneers.
Office and Salesrooms, 112-114-116 Court St. (Bet. Spring and Main.)
Phones Home F4810, Sunset Main 3114.

ESTABLISHED 1894.

Ford, Bacon & Davis
Engineers

Railway, Lighting, Power, Water, Gas, Irrigation

Construction Operation Reports

83 SECOND ST., SAN FRANCISCO
NEW YORK NEW ORLEANS

Eade's GOUT Pills
Instantly Relieve and rapidly Cure GOUT, RHEUMATISM, RHEUMATIC GOUT, SCIATICA, LUMBAGO and all pains in the head, face and limbs.
At all Druggists, or from Sole Agents
E. FOUGERA & CO., Inc., N. Y.

MOVEMENT TO OUST H. S. [illegible]

Foes of San [illegible] Attorney [illegible]

Several Charges of Neglect Are [illegible]

Prosecutor Denies Charges as [illegible]

[BY DIRECT WIRE TO THE TIMES.]
SAN DIEGO, Sept. 7.—[Special Dispatch.] A movement [illegible] its purpose the removal [illegible] District Attorney H. A. [illegible] definite form today when A. Sloane issued a [illegible] ing him to appear [illegible] morning and show cause [illegible] should not be ousted.

Behind the campaign [illegible] ley is the Civic Federation [illegible] individual citizens who [illegible] with wilful neglect of [illegible] duties. Among his associates active in the fight are Rev. [illegible] Jarnette, pastor of the [illegible] lan Church, a prominent [illegible] the Civic League, and [illegible] attorney for the organization [illegible] charges of general [illegible] against the District Attorney.

One is that he neglected [illegible] the pure food law were [illegible] furnished with the names [illegible] violators.

Second, is his alleged [illegible] close up the restricted district [illegible] asked to do so by the Police [illegible]

Third is the case of Roy [illegible] former assistant [illegible] who was permitted by the [illegible] salary of $100 per month [illegible] until October after Utley [illegible] the same privileges is [illegible] sistant, Mrs. J. A. Reed.

Failure to prosecute [illegible] Hooker embezzlement [illegible] 1910, and on account of [illegible] James Wheeler, Assistant [illegible] torney, left his job, is [illegible] other cause.

Failure to try and [illegible] money paid to Mrs. Reed [illegible] cent. damages, as required [illegible] another reason.

Still another cause [illegible] Utley allowed the Board [illegible] visors to pass a resolution [illegible] be illegal, granting him [illegible] sistant, and that the [illegible] George M. Shreve to the [illegible] a salary of $150 per month.

Utley tonight denied [illegible] made in the complaint.

"The allegations are of [illegible] clared. "I cannot help [illegible] they were inspired by [illegible] have a personal grudge [illegible] them L. E. Dadmun, [illegible] leck, attorney for the Pe[illegible] and defeated candidate for [illegible] I hold. I am perfectly [illegible] have all the charges [ill

st.
on
9th

ure, in-
tinued"
llowing
ed with

nvited.

San Diego.

MOVEMENT TO OUST H. S. UT

Foes of San Diego Attorney Action

Several Charges of Neglect Are Filed.

Prosecutor Denounces Charges as Unfou

[BY DIRECT WIRE TO THE SAN DIEGO, Sept. 7.—[Dispatch.] A movement has its purpose the removal from District Attorney H. S. definite form today when A. Sloane issued a citation ing him to appear in court morning and show cause why should not be ousted.

Behind the campaign ley is the Civic Purity League individual citizens who charge with wilful neglect of his duties. Among his accusers active in the fight are Rev. A. Jarnette, pastor of University Christian Church, a prominent the Civic League, and C. C. attorney for the organization. charges of general interest against the District Attorney.

One is that he neglected to the pure food law even after furnished with the names of violators.

Second, is his alleged close up the restricted district asked to do so by the Purity

Third is the case of Mrs. former assistant probation who was permitted by Utley to salary of $100 per month until October after Utley had the same privilege to the assistant, Mrs. J. A. Reed.

Failure to prosecute the Hooker embezzlement case 1910, and on account of James Wheeler, Assistant torney, left his job, is given other cause.

Failure to try and recover money paid to Mrs. Beck with cent. damages, as required by another reason.

Still another cause given Utley allowed the Board of visors to pass a resolution be illegal, granting him assistant, and that Utley George M. Shrove to the a salary of $150 per month.

Utley tonight denied every made in the complaint.

"The allegations are all ref cleared. "I cannot help but they were inspired by persons have a personal grievance, them L. E. Dadmun, partner leck, attorney for the Purity and defeated candidate for I hold. I am perfectly will have all the charges thoroughly investigated."

SUCCESSFUL BIDDER.

Ford and Stout of Los successful bidders against called paving trust for the ment of Indian street from H der street, which will entail penditure of nearly $106,000 leased a plot of ground at California streets where they stall a plant for the prepara material to be used in their

A New Anesthe One of the Great Forces For Humanity's Go

Suffering Untold Relieved the Date of Its Discovery the Yale Dentists.

And yet many people who go to the wait in an agony of apprehension for to his chair, and sit in judgment trembling while, he probes and pok cleanse and scours and hurts. Both Simply because they have not been appreciate to the full how absolutely ary is any pain whatsoever in connec the most complicated operation in

We Guarantee

That you will have NO PAIN under and we have a standing offer of $100 tooth, no matter in what condition it that we cannot fill or extract without Not one has ever claimed the hundred. have filled and removed the decay fro most aggravated cases of decayed teeth have extracted a dozen or more at a sitting employ of these offices; it is a cardinal competitors in every large city in America cocaine, gas or poisons of any nature

Yale Dentists Lead

Not only in the absolute absence of pain their work, but in the modern and equipment of their offices. No superior invented that is not immediately available provided it possesses merit. And in consequence we are able to afford our patrons facility for perfect dental work.

Highest Salaries Paid

We back up the modern appliances with best dentists that can be found. There is dental establishment that pays higher salaries or that employs more widely known dentists. It is the aim of many a dentist to secure employ of these offices; it is a certificate of exceptional ability to have us for our employer. It means much to him in his future.

Prices the Lowest

And in spite of, to a degree also because of these high salaries and this modern equipment we offer you the lowest prices of any office of unquestionable reliability of any size on the Pacific Coast. Doing away with the middle pick of the country's families and employing can accomplish more in a day than the old-style dentist could do in a month, and do it better. Buying all our supplies for cash wholesale, taking cash discounts, we are able to prices that are steadily attracting hundreds of people away from the inefficient, high-priced office and bringing them to this lady of the brained, well-trained specialists



Third Floor, Parmelee-Dohrmann Bldg.
444 South Broadway, Los Angeles.
Home Phone F7844. Main 8544.
Open Day and Night.

Real Estate and Development Section.

Los Angeles Sunday Times

Part V: 24 Pages
HOUSES AND LOTS—BARGAINS.

SUNDAY MORNING, SEPTEMBER 8, 1912.

PRICE: {Single Copies, on Streets and Trains, 5 Cents. Per Month, Per Copy, Delivered, 7½ Cents.}

e Realty Market
TY OF THE BROAD FIELD.

TH YEAR.

Metropolitan.

HOSTELRY R SOUTH HOPE.

Handsome Reinforced Concrete Hostelry for Close-in Site.

Similar Improvements for Orena Block.

Will Be of Latest Fireproof Type.

Already Leased to Hotel Woman.

The metropolitan character of the advance of Los Angeles is increasingly evidenced by interest in the types of hotels that are now being constructed here. With thousands who are compelled to hold and occupy detached homes of their own are coming throughout the kind of life to lead in the up-to-date apartments and in the modern close-in hotel. Los Angeles is building all past building and population may live and their expenditure per month in hotels and homes at actually in excess of the buildings of every size, description a few years

The most hotels yet projected in close-in zone is that to be started within the next year by Mrs. Serena O. de Koch on the site of Hope street, between Sixth and Seventh streets, and the new Bankers' Club on the site of the Mexican do- Mrs. De Koch, herself a member of the Orena family, has decided the construction of a hotel will be a model for future in the vicinity and which will be a standard for the development of the family's

The hotel have been completed, Fred R. Dorn, has been leased for Mrs. M. Strain, an experienced hotel woman, who will assume rental of $720,000.

The lease was recently through the agency of Burns & Harris, managers of the lease department of Robert Marsh & Co., who had the handling of the matter from its beginning.

The hotel will cost approximately $600,000, and will be of reinforced concrete, fireproof and absolutely modern in every detail, which is fortified by the fact that it is valued by the Orena family at $720,000. The structure will be seven stories in height above a high basement, and will contain 200 guest rooms, with baths.

The lobby will be handsomely finished in rare enameled brick and other composition tile. The entrance will be of polished granite and Italian marble, and will be flanked by massive columns. Ideal lighting in every room is made possible by the fact that a twenty-foot alley will separate it from that of the Orena on the north and by the width of three large courts for light exposures. At the rear the hotel will front upon a thirty-foot street. The building will face

The lobby on the first floor will be finished in stone and will be floored in hardwoods, with a border of tile. The rooms on each floor will probably be in white enamel, all the baths are to be tiled to the floors and wainscoted

The basement will contain an assembly room fifty feet square, which, together with billiard and card rooms and the quarters for the help, will be given over to a sun parlor from which will be obtainable a fine view of the surrounding city. The cornice will be crowned with a number of ornamental concrete electroliers, making the hotel a district landmark at night.

The building will be served by two electric elevators. The fixtures and furniture will be of special design and will, it is stated by the lessee, represent an added cost of $60,000. Each floor will be provided with a circulating ice water system and every modern convenience known to the up-to-date hostelry will be installed.

The hotel will be completed and ready for occupancy on June 1, 1913.



Hotel to Be Built by Mrs. Serena O. de Koch, on Hope, Between Sixth and Seventh.

Imposing fireproof structure planned by Architect Fred R. Dorn. Through the agency of Burns & Harris, managers of the leasing department of Robert Marsh & Co., the property has been leased for ten years to Mrs. Senna M. Strain.

FACT AND COMMENT.

Early in the present year the Fact and Comment man announced his intention of keeping a close month-to-month tab on the building operations of San Francisco in order that any false reports emanating from the Bay City publicity mediums might be promptly and effectually nailed and exposed. For three years in succession Los Angeles has beaten the northern city by substantial margins in the number and valuation of new buildings erected, while San Francisco has been up and coming all the time, leading all eastern places of anything near its size. Notwithstanding the established supremacy of Los Angeles on this coast, however, some of the "boost" mediums of the Bay City have every year faked building statistics for the big town on the Golden Gate which have made Los Angeles appear to be playing second fiddle. These "figures of prosperity" have been disseminated all over the United States and published in every newspaper of importance in the East and Middle West. The correct statistics are always published in the leading building publications of the country and appear in many of the reputable journals, but thousands of persons are undoubtedly tricked into believing that Los Angeles is behind San Francisco in material progress.

The writer has always "called" the northern zealots by publishing the actual figures and has on more than one occasion roasted the authors of the fake statistics that may always be looked for at the close of a calendar year and which are apparently a part of an established scheme to advertise San Francisco to the world at large. The methods of certain of the Bay City mediums have, in fact, become notorious. Time after time the northern "publicists" have tried to "slip over" the entire monthly lists of recorded contracts for everything from street paving and sewer laying to building itself in lieu of the regulation building permit totals. This kind of business is all the more deplorable because it reflects upon the honor of the press of the city, which has, upon the whole, been fair and honest.

The Figures Talk.

All this is a sort of "re-hash" of comments hitherto made in this column, but that which follows justifies a proper explanatory introduction. The Fact and Comment man received yesterday a dispatch containing the complete building statistics for the month of August in the Bay City. In all 613 permits, representing a valuation of $1,950,502, were issued during the month by the San Francisco Bureau of Building Inspection. Included were one permit for class "A" fireproof, two for class "B" semi-fireproof structures, twenty-nine for ordinary brick buildings of the class "C" type and 220 for frame dwellings.

Compare this with 1571 permits and $3,212,007 valuation for Los Angeles during the same period and some idea may be attained of the relative degree of construction activity in the two leading West Coast cities. Los Angeles issued two permits for fireproof buildings of the class "A" type, thirty-seven permits for class "C" structures, and 716 permits for frame dwellings. For miscellaneous structures Los Angeles issued two permits for every one granted in San Francisco.

The valuation figures for the year to date (to September 1) were $21,511,295 for Los Angeles and $16,831,500 for San Francisco. At the rate things are now moving San Francisco will do well to reach the $24,000,000 for the year, while Los Angeles will certainly exceed $30,000,000. The question as to whether the Bay City statistics manufacturers will this year turn out the accustomed output of fiction may be easily answered. They will. They will have to go it pretty strong, however, when they start in padding to the tune of $7,000,000 or thereabouts, as they may have to do before the time comes for the annual publicity stunts of the Exposition City.

The New Water Tax.

It is apparent that there is going to be a real roar from the public over the newly-created water service tax, which went into effect on September 1. Talk of a referendum petition is already rife and many real estate men are preparing to launch protests, which may in a short time take the form of resolutions by the Los Angeles Realty Board and other civic bodies. As might have been anticipated by the framers of the law, the provision is not at all popular with those who are planning to build homes or to erect houses for the market. The Water Board, however, probably expected just the protest that is brewing when it voted for the levy and will doubtless have something to say on the subject in the not distant future.

That such a law as that just voted by the board is in effect is not generally known. The man who marches up to the window at the Water Board office bent upon securing a water connection for his building lot gets his information in the form of a real jolt, however, when instead of being asked for the time-honored flat rate of $9 he is requested to pay the rate of 85 cents a front foot of his property as a brand new additional fee. The news that he is required to pay $51.50 instead of $9 for the necessary water service for a fifty-foot lot is well calculated to startle any builder whose calculations had never led him to expect the payment of any other than the smaller tax.

The protestants against the extra tax, and they are for the most part those who find out about the new law at first hand, are up in arms over the situation. They declare that the municipality is attempting to charge more than any private corporation would ever dare demand and that the builder instead of being encouraged to build is actually being compelled to pay a penalty for his desire to improve his property. They demand that the whole city be made to share whatever burden it is that the Water Board has so suddenly and unexpectedly asked them to shoulder. Several inquiries have been directed to the Fact and Comment man and the writer has been asked by a number of people to acquaint the general public with the fact of the new law's existence.

MONTH OPENS BUSILY.

Nearly Three Hundred Building Permits Issued to Date in September—Valuation Half Million.

Following the record-breaking issuance of permits in August, September opened with an activity which promises to land the present month among the noteworthy periods in the city's construction history. From September 1 to September 6, inclusively, the Chief Inspector of Buildings issued 282 permits for structures, whose total cost will be $431,141.

Following is the classified report for the month to date:

	Permits.	Valuation.
Class C	3	$ 68,400
Class D, 1-story frame	80	115,554
Class D, 1½-story frame	6	9,600
Class D, 2-story frame	28	130,495
Class D, 3-story frame	2	43,000
Sheds barns (frame)	64	8,536
Foundations only	1	1,000
Brick alterations	20	22,567
Frame alterations	80	31,870
Demolitions	1	100
Total	282	$431,141

LINKED WITH MAINLAND.

Balboa Island, the home resort in Newport Bay that has within the memory of man been cut off from communication with the outside world excepting by boat, no longer enjoys that distinction. It is now linked to the United States by means of a new automobile bridge that was completed during the week across the narrow channel of Newport Bay on the north. Road work on Balboa Island and at either end of the bridge will be completed in the near future when the first automobile to ever traverse the sands of the island resort will be driven over the bridge with fitting ceremony. The new Balboa Island bridge, now a reality, has been proposed for several years. It is built of wood and concrete and will be strong enough to carry the proposed electric line from Santa Ana to the island. Within the next week the bridge will be accessible from the mainland side.

CAPITAL INCREASED.

The El Segundo Home Building Company, organized to build homes, apartments, business blocks and other types of structures in the new and thriving industrial city of El Segundo, has increased its capitalization from $50,000 to $1,000,000. The company anticipates the erection of no less than 300 residences within the coming year in El Segundo. Among the officers and directors of the company are M. L. McCray, L. A. McCray, E. I. McCray, Dan Murphy, J. R. McKinnie, J. H. Parsons, J. E. O'Donnell, A. B. Brooks, H. F. Stewart, J. E. Howell and T. F. Faber.

RESIGN FROM FORCE.

Two resignations from the police force were accepted yesterday by the Chief. The vacancies will probably be filled at the next meeting of the Police Commission. Sergeant A. R. Ross, recently transfered to the University Station, has quit to engage in private business. He lives at No. 711 East Eighteenth street, and was appointed October 4, 1904. Barney Thomson, operator clerk, who had been on a leave of absence for a year, resigned that he might engage in the mercantile business. He lives at No. 2217 Elsinre street, and was appointed March 17, 1908.

Wants an "Eye-Opener."

"I just wanted a little eye-opener, and didn't have any money, so asked a man for the price. I don't call that begging," said Dook Blakley when arraigned before Police Judge Rose yesterday.

Patrolman Cantwell testified that Blakley was released at the Sunrise Court and immediately began begging for money. His case was continued until October 14. In default of $15 bail, he went back to jail.

Significant.

BIG DEAL CLOSED IN NORTH END.

LARGE TRACT TO BE MADE INTO HOME DISTRICT.

Pacific Home Builders Pay Huge Sum for Valuable Outlying City Acreage—Plan to Construct Hundreds of Attractive Dwellings in Next Few Years.

One of the large deals of the year involving outlying real estate within the city limits was made public yesterday by the announcement of the sale by the Richardson estate of 222 acres adjoining Griffith Park, to the Pacific Home Builders. The purchase price of the tract is given at approximately $400,000, and it is declared that before it is entirely built up an expenditure of more than $2,500,000 will be shown.

The property was purchased by the elder Richardson over thirty-four years ago, together with about 700 acres additional, and up to the time of his death he had refused to part with any of it. It is due to that fact that the land has been unimproved, while beyond it the city of Glendale has sprung into existence and prospered. The land is reached by a trip through a good residential section of the city, past Echo Park and on the line of hills that marks the limit of Griffith Park.

This purchase of acreage by the Pacific Home Builders follows one that was made earlier in the year of what is now the "Angelus tract," which has been developed and improved by large streets and parkings and on which many homes have been erected. The Pacific Home Builders are pioneers in this particular section and started the development that has reached its present high mark, with the tract now being put on by the Western Investment Company and the Atwater Corporation, who are now improving their holdings.

The improvement of the tract will begin immediately. Surveyors are already on the ground and on completion of their work boulevards with parking will be constructed. All the lots will carry a restriction that will warrant a high-class subdivision and, outside of a small portion reserved for business blocks, will be strictly a residential tract. The property will be known as "Angelus Park."

The tract lies on a plateau adjoining Griffith Park, and bounded on one side by Los Feliz boulevard, and on the other side by Brand boulevard. It is a fifteen-minute car ride from the heart of Los Angeles. The acquisition of the tract by the present owners insures the solid building of the city from Tropico in. The tract will be subdivided into 1300 lots of an average size of 50x150 feet.

HIS SWEET REPOSE.

Body of Murphy, Worker for Humanity, to Lie in State Before Funeral Services Tuesday.

The body of William J. Murphy, head of the Francis Murphy Association, will lie in state Tuesday afternoon from 1 to 3 o'clock in the First Methodist Episcopal Church. At 3 o'clock the funeral services will be held, Dr. Charles Edward Locke and Rev. Baker P. Lee officiating. The burial will be at Rosedale Cemetery.

The funeral services have been delayed to await the arrival of Thomas E. Murphy, a brother, who is hurrying to Los Angeles from Philadelphia.

The active pallbearers will be F. W. Blanchard, W. C. Patterson, Harry Chandler, Frank Dominguez, Capt. Eugene Merrick and Samuel E. Faroat. There will be nearly a hundred honorary pallbearers.

While the body lies in state at the church where the many friends can view the remains, it will be guarded by George Thompson and Harry Gutchess, who will represent the "pledge signers," the great army of men whom Mr. Murphy helped during his lifetime.

The funeral procession from the church to the cemetery will be headed by Chief Sebastian and a squad of mounted police. The various religious organizations which have signified their intention of taking part in the funeral are the Salvation Army, Methodist Mission, Volunteers of America and many pastors of the city.

Music for the funeral services will be furnished by Miss Irene Wadey, the choir of the church and the Apollo Quartette, the members of which have sung at many of Mr. Murphy's meetings.

PIERCE-ARROWS ARRIVE.

New Nineteen-thirteen Models Are Here and Attract Considerable Attention.

The first shipment of 1913 Pierce Arrow cars was received by the W. E. Bush Company last week. The initial shipment consisted of two six-cylinder sixty-six horse-power touring cars, one finished in maroon and the other in dark blue. The blue car was kept here and the maroon was taken to San Diego by L. R. Wadsworth.

The new cars are the largest of the Pierce family and are elegantly-finished throughout. They have all the Pierce characteristics, with a self-starter and a few other additions.

The lines of the body have been slightly changed. Work on the new home of the Pierce-Arrow at No. 1700 South Grand avenue is progressing and W. E. Bush hopes to get moved within the next two weeks. The new place will have every convenience known to modern garage and sales-room building and several unique features suggested by Mr. Bush.

WOMAN LANDS ONE.

AVALON, Sept. 7.—[By A. P. Day Wire.] Mrs. P. S. O'Mara of Salt Lake City won the distinction today of being the first woman to land a sword fish. She hooked a monster weighing 240 pounds on light tackle and landed her catch after a fight which lasted four hours. She will receive many prizes from the Tuna Club.

BULLET THROUGH WALL.

Constable Woodbury was much surprised yesterday when a revolver he was unloading suddenly discharged, the bullet going straight through the wall of the office. It passed into one of the rooms occupied by the probation department but hit nobody. Woodbury was much exercised over the incident but said he was not serious in "breaking" his weapon.

Marsh's Monologues No. 5

-- on --

Real Estate Investments

years ago the man who bought real
had to follow his own course, and it
uncharted. The channels were un-
—no range lights to tell him to steer
way or that. He bought on faith—and
maintain that today is a better time to
real estate than ever before—for today
know we can tell exactly what is going
on in certain localities, notably that

West Adams Park
"The Cream of Them All"

I am setting forth these arguments to show that buying real estate today, in well improved sections of Los Angeles is as safe a business proposition as buying well seasoned bonds, and a whole lot more profitable. It doesn't take faith or nerve to buy such real estate as I ask you to buy. You don't need a guardian—just buy as much as you can carry—and you'll win

West Adams Park
"The Cream of Them All"

signs are just as plain as it is possi-
signs to be, that are not actually

district is directly in the line of march
improvements—improvements that
money well invested. No man
money into this property and not
more money, for real estate doesn't
in a growing city, it goes up or

is destined to become the choicest home site property in Los Angeles county. There is not enough of it. I could sell such an addition once every month or two, and keep on doing it year in and year out if they were to be had. I have a peculiar way of selling it. I take my people out and simply show it—and then ask them to look backward about 10 years and then ahead ten years—or five. I let them supply the answer. Property that will sell itself is O. K.

Robert Marsh & Co.

Subdivision Department,
Second Floor Trust and Savings Bldg., Sixth and Spring.
Main 5045—Home 10175.

Tract Agent—D. M. Ryan, on Tract every day.

POINTS AND POINTERS.
Special Offerings.



FREE! FREE!

If you contemplate building call at our office with this advertisement, and get a complimentary copy of our bungalow book. Third edition, just out.

FREE AT OUR OFFICE—40c BY MAIL.

OUR idea of a home is one both PRACTICAL and ARTISTIC. By careful thought we manage to instill certain INDIVIDUALITY into each home.

It quite frequently happens that the PROSPECTIVE BUILDER'S IDEAS and PURSE do not correspond. In such cases our PRACTICAL knowledge comes to the rescue, and often where others have hopelessly FAILED, WE SUCCEED.

We build homes from the modern five-room cottage, at $900, to the most elaborate dwelling. It rests with the INDIVIDUAL, entirely, what his home will cost. By concentrating our PURCHASING POWER, combined with our PRACTICAL knowledge, and being in a position to DISCOUNT our BILLS, we can, for a given quality of work, discount our competitors' prices.

We build either by contracts on a fixed fee of 10 per cent. of estimated cost of work, or on our own lots in Los Angeles, Redondo and San Pedro, on easy terms.

We make no additional charges for our Architectural services, if we build, or if we fail to satisfy you both as to price and design.

Our REFERENCES are PEOPLE for whom we HAVE BUILT, who FREELY indorse us.

We make liberal building loans.

SPECIALS.

New five-room, modern, within two blocks of Redondo Hotel, only $2500, on payments.

Just being completed on west side Cahuenga blvd., modern 7-room bungalow. Will sell on easy terms. A beauty. See it.

Six-room modern chalet, West Forty-first Drive, near Figueroa, $3800. Terms, $300 cash, $25 per month, including interest. See this.

M·S·YEAGER & CO.
ARCHITECTURAL DESIGNERS-CONTRACTORS
TRUST AND SAVINGS BLDG.
SIXTH AND SPRING.
MAIN 72. F4131.

WRIGHTON HEIGHTS

THE NEW SCENIC TRACT,
OPPOSITE ELLIOTT PLACE, OUR "TRACT BEAUTIFUL."

Lying on the north slope of aristocratic Mt. Washington, at the Los Angeles portal to the Eagle Rock Valley, this superb property of 115 acres is now being prepared for market by the reliable ORIGINAL HOME BUILDERS OF LOS ANGELES. Every detail of improvement will be the best, irrespective of cost. Pre-development sale of lots now going on. Take a ride today on Eagle Rock Valley car going north on Spring street to Elliott Place Station and get full information from agents there. Visit Elliott Place and see the scores of Craftsman Bungalows, the tract playground, general store, beautiful parkways, etc.

THE ORIGINAL
Home Builders of Los Angeles
Fourth floor, Douglas Bldg.,
Third and Spring streets.
A2000. Main 2900.

$200 DOWN
WILL BUY A
Bungalow
BUILT TO YOUR ORDER IN
Wilshire or Southwest.

SOUTHERN CALIFORNIA INV. CO.,
401-402-403 Stimson Bldg.
A1845. Broadway 4175.

MODEL HOUSES
83d STREET TRACT
(Moneta to Main street.)

See while building. No better materials, workmanship or designs can be found in Los Angeles. We have set a new standard.
We will build these houses on your own property, or buy a lot and build for you in any location you desire.

Bungalow Department,
SOUTHERN CALIFORNIA HOME BUILDERS
416 West Sixth street.
Phones: Home 60099, Main 8444.

Milwaukee Building Co.

ARCHITECTURAL DESIGNERS,
ARCHITECTURAL ENGINEERS
CONTRACTORS.

WE DO ONLY HIGH-GRADE WORK.

REFERENCES:
ANY ONE OF HUNDREDS OF OUR CUSTOMERS FOR WHOM WE HAVE BUILT HOMES.

SUITE 309-314-315-316-317,
WRIGHT & CALLENDER BLDG.,
FOURTH AND HILL STS.
TELEPHONES:
MAIN 3775. HOME 3075.



IF YOU INTEND TO BUILD,

We can build this house complete for $2750. As we specialize in building made-to-order homes, we can alter plans to exactly suit your individual requirements. We are always pleased to furnish estimates. Our new BUNGALOW BOOK FREE at office, 25c by mail.

MILWAUKEE BUILDING COMPANY,
[illegible] Bldg., 257 W. Fifth st.,
Phone [illegible].

CLASSIFIED INDEX.

REAL ESTATE SECTION—PART V.

	Page.	Col.
FOR SALE—Houses	2-5	1-7, 1-7
		1-7, 1-6
CONTRACTORS, BUILDERS	5	6-7
FOR SALE—City Lots, Lands	5-6	7, 1-7
FOR SALE—Acreage for Subdivision	6-7	7, 1
FOR SALE—Business Property	7	1-6
FOR SALE—Income Property	7	6-7
FOR SALE—Industrial Property	7	7
FOR SALE—Real Estate, Miscellaneous	7	7
FOR SALE—Suburban Property	7-8	7, 1-7
HOLLYWOOD	8-9	7, 1
PASADENA	9	1
FOR SALE—Beach Property	9	1-3
FOR SALE—Harbor Property	9	3-4
FOR SALE—Country Property	9-10	4-7, 1-7
FOR SALE—Northern California Real Estate	10	7
IMPERIAL VALLEY	10-11	7, 1
SAN JOAQUIN VALLEY	11	1-3
YUCAIPA VALLEY	11	3
COACHELLA VALLEY	11	3
PALO VERDE VALLEY	11	3
GOVERNMENT LANDS	11	3-4
OIL PROPERTY	11	3
FOR SALE—Lemon and Orange Groves	11-12	3-7, 1-2
FOR SALE—Poultry Ranches	12	3-5
FOR SALE—Timber Lands	12	3
HOTELS, LODGING-HOUSES	12-13	3-7, 1-4
FOR SALE—Apartment-houses	13	4-7
FOR SALE—Apartment and Flat Property	13	7
FOR EXCHANGE—Real Estate	13-17	7, 1-7
		1-7, 1-7
		1-3
BUSINESS INVESTMENTS	17	3-4
BUSINESS CHANCES	17-18	4-7, 1-3
BUSINESS CHANCES—Wanted	18	6-7
MONEY TO LOAN	18-19	7, 1-4
MONEY WANTED	19-20	4-7, 1-3
STOCKS AND BONDS	20	3-4
FOR SALE—Miscellaneous	20-21	6-7, 1-3
FOR SALE—Furniture	21	2-4

Realty Liners.

FOR SALE— Houses.

FOR SALE—

ARTHUR W. KINNEY CO.,
838 TRUST AND SAVINGS BLDG.,
Sixth and Spring.

WE ARE LEADERS FOR MODERN HOUSES

BEAUTIFUL WESTMORELAND CORNER.
$2000 UNDER VALUE.
—$15,000— —$15,000—

Owner has left the city and this is your opportunity to buy a handsome 11-room, modern house at a bargain. Located on a fine corner, 70x150, finished in hardwood, two tiled baths, furnace, automatic water heater, garage. This is close and a real sacrifice.

BEAUTIFUL WILSHIRE HOME
Of 10 Rooms.
—$14,500— —$14,500— —$14,500—

One of those houses usually spoken of as a quick seller. Located close to the boulevard on a good-sized lot, built by day labor.

Long, deep reception hall, from which leads the handsome stairway, all finished in fumed oak. Dining-room is fumed oak; large living-room, off of which opens a beautiful conservatory or sunroom with tiled floor; charming breakfast-room, very light and cheerful; sanitary kitchen, pass pantry, servant's room and bath, complete the first floor. Upstairs there are four large, beautiful sleeping-rooms, with two fully-tiled baths and a shower bath; large closets. A fine large sleeping porch, also open porch in back. Stairs lead to third floor, which is floored for a storeroom, or can be finished up. Decorations very beautiful throughout and in keeping with the house. Furnace and water heater. Garage for two cars. A place you should see by all means before you purchase your home.

WILSHIRE DISTRICT BARGAIN.
—$11,750— —$11,750— —$11,750—

This beautiful 10-room home, located not far from the boulevard on an east-front lot, 60x150 ft., was built for a home; finished in oak and mahogany. The arrangement is correct in every way. Large reception hall, a den, also a breakfast-room; four large bedrooms, sleeping porch and bath, on second floor. Stairs lead to third floor. Garage and furnace. One of the best buys in the city at the price.

WILSHIRE AND ARDMORE.
—$9750— —$9750— —$9750—

A beautiful 8-room house, near Ardmore and Wilshire, just off the boulevard, east front. Floors are hardwood throughout, handsome fixtures and decorations, large living-room, beautiful tile mantel, library, also breakfast-room. Four delightful bedrooms and a sleeping porch on second floor. Stairs lead to large attic. Lawn and shrubbery, all well kept. Owner leaving city, and we are instructed to sell at once.

6-ROOM BUNGALOW, SOUTHWEST.
—$3300— —$3300— —$3300—

A handsome, new, modern, 6-room bungalow, 2 bedrooms, oak floors, large lot, fine fixtures and well finished. Never been occupied, near Western and 47th st. Owner is non-resident. A bargain for someone.
ARTHUR W. KINNEY, CO.,
A3301. 838 Trust & Savings Bldg. Main 3233.

FOR SALE—
—$5500—
WILSHIRE RESIDENCE.
7 rooms on Kingsley drive. Do you want a home at least
—$5900—
UNDER PRICE!

It will pay you to look at this. A beautiful home. Large living room, dining-room, breakfast room, kitchen and bath. 4 bedrooms. Double sleeping porch.

ALL BUILT-IN FEATURES.

Furnace, garage, handsomely improved front and back yards.

LOT 50x135—EAST FRONT.

PRICED LOW FOR QUICK SALE.

See H. D. DEWAR & SON, with
EDWARD D. SILENT & COMPANY,
1049. 629 S. Hill st. Main 695.

FOR SALE—
CLOSE-IN BUNGALOWS.
15 MINUTES' YELLOW CAR RIDE FROM POSTOFFICE.
PRICE $2900, $75 DOWN, $30 PER MONTH
(INCLUDING INTEREST.)

Cut Eagle Rock Valley way on high ground and just beyond the Los Angeles Railway car house. We are building 5 here, have sold three already, although this is the first time they have been advertised. There is nothing to compare with them for the money in the city. 5 rooms, bath and screened porch. All modern conveniences. 40 foot lots with magnificent view. Come out and see them today. The numbers are 3268 and 3312 Hill place. Take Eagle Rock car going north on Spring street. And get off at Hill place.
WESTERN BUILDING & INV. CO.,
203 W. 2ND ST.

FOR SALE—
IN SOUTHWEST
LUXURIOUSLY FURNISHED; $2500 DOWN; EASY TERMS.

BEAUTIFUL NEW FRENCH CHALET; 8 rooms downstairs, covered with Royal Wilton and Oriental rugs, bedroom suite birds'-eye maple and white enamel, Tiffany shades, brush copper fixtures, silver and linen, etc.; 7 French doors, sun parlor, east front, with 21 plate casement windows and balcony 6x18; finest draperies and curtains money will buy, all complete; perfect harmony and good taste exhibit everywhere; lot 50x131; fine large garage and cement drive; owner going abroad; will sacrifice this week for $5000, actual cost $7500. Phone appointment F4366.
ERNEST R. PAD, 243 Grand Ave.

FOR SALE— Houses.

FOR SALE—

GILES & KELLS,
MGRS. HOUSE & LOT. DEPT.,
WRIGHT-CALLENDER-ANDREWS CO.,
MEMBERS LOS ANGELES REALTY BOARD.

FURNISHED BUNGALOW BARGAIN.
$3750.

Here's a perfect snap for somebody. A 7-room, fully furnished, modern bungalow, southwest, for $3750. It's part of an estate and must be sold. Think of it! It should bring $1000 more money. The location is on a pretty street, restricted to good homes and white people. As an investment, it pays 13 per cent., it being rented for $40 per month. It takes $1750 to handle it.

BEAUTIFUL HOME SITES "RIDGEWOOD PARK."

NOTHING BETTER THAN THIS.
$4400.

Do you want a charming bungalow with a great big living-room? Here's the prettiest bungalow of six rooms we ever saw. It has every detail which $6000 bungalows have, and some more besides; hardwood floors, beautiful Flemish and white enamel finish, hot water in ten minutes everywhere, a cozy den, three bedrooms (if you need them,) and garage and driveway, and it's been lived in just long enough to have flowers growing and to prove its durability. The price of $4400 is low, and $1000, with $25 monthly payments will handle it.

SEE US FOR LOTS IN "RIDGEWOOD PARK."

WILSHIRE-WESTLAKE BUNGALOW.
$5500.

If you want a close-in, seven-room, brand-new, up-to-the-minute bungalow, located near Westlake and Sunset Park, and only fifteen minutes from the center of the business district, we would advise your looking at this before buying. This beautiful little home has large, airy rooms, and the construction, finish and appointments will compare favorably with those you will find in homes selling for $10,000. Everything is in the best of taste, the arrangement is unequalled and it lies convenient to three car lines. Easy terms may be arranged. Phone us for an appointment before the attractive place is gone.

ATTRACTIVELY PRICED "RIDGEWOOD PARK."

ELDEN AVENUE BARGAIN.
$8000.

A beautiful nine-room, east front, home, located on Elden avenue, between 10th and 11th sts., lot 60x150. The lot alone is worth $4000 and we question whether the house could be built for less than $7500.—has cellar, furnace, hardwood floors throughout, two bathrooms, etc. A few hundred dollars will put it in perfect condition and make it worth $12,000 or $14,000. Exceptional bargains like this, in the heart of the Westmoreland, are seldom offered, and if you are looking for a similar home, we would advise that you see this one.

WILSHIRE SECTION, "RIDGEWOOD PARK."

JUST OFF WILSHIRE BOULEVARD.
$10,000.

A real home at the right price! Let us show it to you. Only a short distance from Ardmore and Wilshire Boulevard. Nine beautiful, large rooms, two baths, hardwood floors throughout, cellar, furnace, automatic heater, large garage with man's room; the grounds are handsomely laid out with lawn back and front, and flowers and shrubs in profusion. In fact, it's all ready to move into. Terms may be arranged.

WILSHIRE SECTION, "RIDGEWOOD PARK."

HOME AND INVESTMENT ON PICO ST.
$14,000.

A northwest corner on Pico, near St. Andrews, 70x178 feet! In a few years this lot should be worth twice what you are paying for the entire property. The house has nine large rooms including five bedchambers, the living-room is 20x40 feet; the front and side porches, all cement, measure 75 feet; and the unobstructed view of the mountains and the Wilshire district cannot be equalled. The street work alone on this corner cost over $1200, all paid. About $6000 cash will handle the property, balance as long as you want it.

ATTRACTIVELY PRICED "RIDGEWOOD PARK."

WILSHIRE DISTRICT HOME.
$21,500.

Mission home, located near Ardmore and Sixth, thirteen rooms and three baths—two of them tiled, on a lot 76x135 feet. The elevation of this home is about the most pleasing of any home in the Wilshire section, the old mission style being followed even to the genuine tiled roof. The tower floor is finished in selected hardwood, all hand-rubbed, and the upper floor, containing five bedchambers, two baths and sleeping porch, is exquisite eggshell enamel. Cellar, furnace, fluid heater and double garage complete the home. It's new, never occupied, and ready for occupancy without a day's delay. Let us show it to you. Terms may be arranged.

BEAUTIFUL HOME SITES, "RIDGEWOOD PARK."

ARDMORE NEAR WILSHIRE.
$25,000.

Why worry yourself sick looking for a location and be a 3t subject for a sanitarium when this home is completed? We have the most elaborate home in the Wilshire section at the above price, on beautiful Ardmore drive; lot 75x256, overlooking the entire city and the mountains. The house is pure white with red tiled roof, has eleven rooms, is finished in hard woods; five bed-chambers and three tiled baths on the second floor; two-story garage, with chauffeur's quarters and bath. There is no better location in Los Angeles, and we consider this the highest elevation in the whole Wilshire section. Very reasonable terms may be arranged.

SEE US FOR LOTS IN "RIDGEWOOD PARK."

GILES & KELLS,
MGRS. HOUSE & LOT. DEPT.,
WRIGHT-CALLENDER-ANDREWS CO.,
NO. 629 S. HILL ST.
PHONES: 1078, ANN [illegible]

FOR SALE— Houses.

FOR SALE—

ROBERT MARSH & CO.,
228-24 TRUST AND SAVINGS BLDG.
PHONES: 10175; MAIN 5045.

$4250—SEVEN ROOMS.

BEAUTIFUL CHALET BUNGALOW.

HIGH GROUND, CHOICE SURROUNDINGS. A REMARKABLE VALUE. SPLENDID FINISH AND DECORATIONS. TERRACED LOT 50 x140. TWO BEDROOMS AND SLEEPING DECK; GARAGE. BUILT AND FINISHED AS YOU WOULD BUILD FOR YOURSELF. WE KNOW THE DISTRICT AND ESPECIALLY RECOMMEND THIS AS A GOOD BUY. A SMALL AMOUNT INVESTED IN THIS HOME WILL INCREASE CONSIDERABLY DURING THE NEXT YEAR. EASY TERMS.

ROBERT MARSH & CO.

WEST ADAMS HEIGHTS.
JUST NORTH OF ADAMS STREET.
TWO-STORY RESIDENCE.
$6500—WORTH $7500.

THIS IS WITHOUT DOUBT ONE OF THE BEST BARGAINS IN THE CITY. A COMPLETE HOME IN EVERY DETAIL, AND WE ONLY REQUIRE $2000 CASH, BALANCE TO SUIT.

ROBERT MARSH & CO.

ELEGANT EIGHT-ROOM
TWO-STORY RESIDENCE,
IN THE HEART OF
WILSHIRE DISTRICT.
ONLY $6000.

THIS BEAUTIFUL PLACE IS LOCATED ON HIGH TERRACE LOT 85x150, COMMANDING A MOST RELEGANT VIEW OF THE SURROUNDING NEIGHBORHOOD; LARGE CEMENT PORCH EXTENDING ACROSS THE FRONT OF THE HOUSE. THIS PROPERTY WOULD BE CHEAP AT $7500, AND WE CAN SELL YOU THIS FOR ONLY $6000. TERMS $1000 CASH, BALANCE TO SUIT. DO NOT FAIL TO SEE THIS SNAP. PHONE OR CALL AT THE OFFICE, AND WE WILL BE PLEASED TO TAKE YOU OUT.

ROBERT MARSH & CO.

NEAR WILSHIRE—HIGH GROUND.
EIGHT LARGE WELL ARRANGED ROOMS.
HARDWOOD FINISH.

OWNER FORCED TO SACRIFICE HIS NEW HOME OF EIGHT ROOMS; TERRACED LOT; LAWN AND FLOWERS. MAIN ROOMS, INCLUDING LARGE DEN AND LIBRARY, FINISHED IN OAK. FOUR BEDROOMS, TILE BATH; FURNACE AND GARAGE. THE CABINET WORK AND FINISH OF THIS BEAUTIFUL HOME IS EQUAL TO ANY $10,000. THE LOCATION IS NEAR WINDSOR SQUARE. WHERE PROPERTY IS JUST BEGINNING TO INCREASE IN VALUE. WE CAN DELIVER FOR $7750. IT WILL PAY YOU TO SEE THIS MONDAY.

ROBERT MARSH & CO.

BEAUTIFUL CORNER RESIDENCE.
LARGE GROUNDS.
$4,500.

ONE OF THE MOST BEAUTIFUL RESIDENCE LOCATIONS IN THE CITY. GRAND VIEW FOR MILES SURROUNDING. BROAD PORCH EXTENDS ACROSS THE FRONT AND ON ONE SIDE FOR 80 FEET. ALL ROOMS ARE LARGE AND PERFECTLY ARRANGED. THERE ARE FIVE BEDROOMS ON SECOND FLOOR. THE FINISH AND APPEARANCE OF THIS BEAUTIFUL HOME SHOULD APPEAL TO ANYONE. LOCATED ON A PROMINENT CORNER OF ONE OF OUR BEST RESIDENCE STREETS. THE LOT ALONE IS CONSERVATIVELY WORTH $10,000, AND THE HOUSE COULD NOT BE BUILT FOR LESS THAN $7500. WHY SHOULD NOT THE ACTUAL VALUE BE $20,000.

ROBERT MARSH & CO.

EXCLUSIVE WESTCHESTER PLACE.
GRAND FOURTEEN-ROOM RESIDENCE.
ONLY $37,500—VALUE, $35,000.

WESTCHESTER PLACE IS A HIGHLY RESTRICTED TRACT. CHOICELY LOCATED BETWEEN PICO AND WILSHIRE BOULEVARDS. NOW OBTAINED FROM THESE CHOICE BUILDING SITES CAN NEVER BE SHUT OFF. THE VALLEY IS VISIBLE FROM THE MOUNTAINS TO THE SEA. PRIVATE PAVED STREETS THROUGHOUT. ALL LOTS ARE 100x150, OR LARGER, AND ARE SELLING AT $100 PER FRONT FOOT FOR INSIDE AND $125 PER FOOT FOR THE CORNERS. WE HAVE JUST COMPLETED IN THIS TRACT TWO OF THE FINEST HOMES IN THE CITY. ONE IS OF THE OLD ENGLISH STYLE OF ARCHITECTURE AND THE OTHER IS OF THE MISSION TYPE. SELECTED HARDWOODS ARE USED IN THE MAIN ROOMS. HAND DECORATED THROUGHOUT BY ONE OF THE FINEST DECORATORS IN THE CITY. THERE ARE ABOUT FIVE BEDROOMS IN EACH HOUSE, BESIDE SLEEPING BALCONIES AND SERVANTS' QUARTERS. GARAGE. LOTS COST AS MUCH AS SOME HOUSES. GROUNDS FRONT AND REAR IMPROVED WITH CHOICE AND RARE SELECTION OF PLANTS, SHRUBS, ETC. THE LOT ALONE IS WORTH $15,500 AND THE RESIDENCE AND IMPROVEMENTS COST MORE THAN $15,000. THE PROPERTY ABSOLUTELY CANNOT BE DUPLICATED FOR THE PRICE WE QUOTE. AN INSPECTION OF THE PROPERTY WILL VERIFY OUR STATEMENT.

ROBERT MARSH & CO.,
215-24 TRUST AND SAVINGS BLDG.,
SIXTH AND SPRING.
PHONES: 10175; MAIN 5045.

FOR SALE— Houses.

FOR SALE—



A. E. HALSEY CO.
223-234 CONSOLIDATED REALTY BLDG.
WILSHIRE DISTRICT.
WILSHIRE DISTRICT.

WE SPECIALIZE
IN WILSHIRE HOMES.
—FROM $6000 TO $100,000.—
—$16,000—

ELEGANT 12-ROOM RESIDENCE.
1¼ BLOCKS NORTH OF THE BOULEVARD. HIGHLY RESTRICTED SECTION, WITH BEAUTIFUL SURROUNDINGS.

THE ROOMS ARE BEAUTIFULLY DECORATED AND ARE FINISHED IN MAHOGANY, FUMED OAK AND WHITE ENAMEL.

BEEN OVERLOOKED. A SPLENDID SIX BEDROOMS, 3 BATHS, 2 TILED. LARGE ATTIC, PORTE-COCHERE, GARAGE, FURNACE, AUTOMATIC HEATER, ETC., ETC.

NO MODERN COMFORT OR CONVENIENCE HAS BEEN OVERLOOKED, A SPLENDID BUY AT THE ABOVE PRICE.

A. E. HALSEY COMPANY,
—$12,500—

A MAGNIFICENT NEW 10-ROOM RESIDENCE. AN IDEAL LOCATION, CLOSE TO THE BOULEVARD.

BEAUTIFUL LIVING-ROOM, DEN, DINING-ROOM AND BREAKFAST ROOM; HAND DECORATED AND OAK FINISH DOWNSTAIRS.

UPSTAIRS ARE 4 LARGE BEDROOMS, SOLARIUM AND SLEEPING PORCH; ALSO 2 BATHS. A LARGE BASEMENT WITH AUTOMATIC HEATER, ETC., ETC.

ABSOLUTELY NOTHING AS GOOD FOR THE MONEY IN WILSHIRE DISTRICT.

A. E. HALSEY COMPANY,
—$13,000—
—10 ROOMS—

ON BEAUTIFUL KINGSLEY DRIVE, ONLY A FEW STEPS FROM THE BOULEVARD. LARGE EAST FRONT LOT.

ATTRACTIVE LIVING-ROOM, RECEPTION HALL, LIBRARY, DINING ROOM, ETC. DOWNSTAIRS.

5 LARGE BEDROOMS, 2 TILED BATHS; GARAGE, FURNACE, AUTOMATIC HEATER, ETC. HERE IS YOUR CHANCE TO GET A FINE HOME AT THE RIGHT PRICE.

A. E. HALSEY COMPANY,
—$10,000—
—10 ROOMS—

BEAUTIFULLY SITUATED IN A VERY DESIRABLE PART OF THE WILSHIRE DISTRICT.

HALL AND LIVING ROOM, FINISHED IN RICH MAHOGANY; DINING-ROOM IN WHITE ENAMEL AND MAHOGANY.

5 ARTISTICALLY DECORATED BED ROOMS; TWO BATHS.

GARAGE. FURNACE. AUTOMATIC HEATER, ETC., ETC.

AUTOMOBILE SERVICE.

CONSULT US ABOUT
WILSHIRE HOMES.

WE SPECIALIZE IN THIS
FASHIONABLE DISTRICT.

MR. CARSON, RESIDENCE DEPT.

A. E. HALSEY COMPANY,
228-234 CON. REALTY BLDG.

FOR SALE— Houses.

FOR SALE—

CALIFORNIA
REAL ESTATE
& BUILDING
COMPANY.

Entire Fifth Floor
Realty Board Building,
631 South Spring Street.

Main 6661.
Home 10635.

FOR SALE—
HOUSES.

Located on the Pasadena Short Line.

Take the El Molino car and get off at Titus Avenue.

High ground; big 50-foot lots and about 14 minutes' ride from Third and Spring.

8206 HUNTINGTON DRIVE.
BIG 5-ROOM BUNGALOW.
PRICE $3250.
Terms, $250 cash; balance $30 per month, including interest.

This is a thoroughly modern new and up-to-date house. It's built on the Japanese style of architecture.

The exterior is plastered, with Malthoid roofing; porch extends across the entire front and around the side of the house.

Living-room 20 feet long; big dining-room; two bedrooms, bath and kitchen; screen porch, oak floors, beam ceilings; all kinds of built-in features.

Exterior woodwork dark green; exterior plaster slight, light tint of green; woodwork living-room and dining room light green stain.

This lot is right on the boulevard. It's 200 feet wide and size of said lot is 50x143.

Remember Huntington Drive is a paved street.

6222 HUNTINGTON DRIVE.
6-ROOM SWISS CHALET BUNGALOW.
PRICE $3600.
Terms, $200 cash; balance $30 per month, including interest.

Size of lot 50x145.

This is a true type of the Swiss chalet bungalow; large living-room and inglenook; good-sized bedrooms, dining-room and breakfast-room; oak floors in the main rooms; big wide front veranda of cement.

Exquisite lighting fixtures and fine plumbing; located on Huntington Drive, which is a paved street and 200 feet wide.

Exterior dark green.

Interior woodwork in living-room and dining-room and inglenook golden oak, balance white enamel.

Remember this is a brand-new house, thoroughly up-to-date and a dandy location.

Price includes everything absolutely complete—shades, fence and lawn.

6284 HUNTINGTON DRIVE.
6-ROOM BUNGALOW, MISSION STYLE.
PRICE $3600.
Terms, $300 cash; balance $30 per month, including interest.

This is a true type of the strictly mission style bungalow. It has six full-sized rooms; exterior all plastered.

The inside finish is the very best including all built-in features to go into a modern home, and is very attractive.

It has well selected lighting fixtures; fine plumbing and exquisite wall paper.

The lot is 50 by 145, located on Huntington Drive, which is the main boulevard leading to Pasadena.

It's a new house and an ideal place.

6242 HUNTINGTON DRIVE.
6-ROOM BUNGALOW.
PRICE $3450.
Terms, $250 cash; balance $30 per month, including interest.

This is a very charming up-to-date modern bungalow, Swiss chalet type. Oak floors in main rooms, balance of the floors to be polished and scraped; big cement porch extending clear across the front of the house.

Outside of this house is covered with shakes and Malthoid roofing.

Bedrooms and kitchen in white enamel.

Lot is 50x145 and a good location.

It's on a 200-foot boulevard leading to Pasadena.

House is new and just being finished. Contains every modern built-in feature.

6207 HAWTHORNE STREET.
5-ROOM BUNGALOW.
PRICE $2850.
Terms, $150 cash; balance $26.50 per month.

This is a true type of the Swiss chalet style of house. 5 big rooms finished in a modern manner throughout; hardwood floors, fine fixtures, the best of plumbing and all kinds of built-in features.

It has very charming inglenook off of living-room; cement porch, fence, lawn and everything absolutely complete.

Lot is 50x142.

6217 HAWTHORNE STREET.
6-ROOM MISSION STYLE BUNGALOW.
PRICE $3250.
Terms, $250 cash; balance $30 per month, including interest.

This is a true type of the mission style bungalow which is so popular throughout Southern California. The exterior is all plaster and presents a most attractive appearance.

It's a well built house, new, modern and contains every built-in feature which goes to make a home comfortable.

The price includes shades, fixtures, fence, lawn and everything absolutely complete.

It's a good bargain and a good buy.

Size of lot 50x145.

6235 HAWTHORNE STREET,
5-ROOM BUNGALOW.
PRICE $2800.
Terms, $150 cash; balance $26.50 per month.

This is a most artistic Swiss chalet bungalow with five big rooms and has many built-in features; oak floors, panelling, beautiful buffet, cabinet kitchen, wall paper, cement porch, fence, lawn, everything absolutely complete.

It's a charming home and a good bargain.

Exterior is covered with shakes and Malthoid roofing.

Lot 50x145.

6245 HAWTHORNE STREET,
5-ROOM BUNGALOW.
PRICE $2850.
Terms, $150 cash; balance $26.50 per month, including interest.

This is a very charming Swiss chalet bungalow, different in style and different in type from the one mentioned above.

It contains many built-in features, has oak floors in main rooms, bedroom floors being polished and scraped; has cement porch, cabinet kitchen, wall paper, fence, lawn—in fact everything absolutely complete.

Lot 50x145.

6234 HAWTHORNE STREET,
6-ROOM BUNGALOW.
PRICE $3250.
Terms, $300 cash; balance $30 per month.

Lot 73 feet wide, about 140 feet deep.

By the way, this is a corking good lot and then again it's a beautiful 6-room bungalow, one of the prettiest we have ever built.

It's a true type of the Japanese style with a big porch extending clear across the front and around the side. Has living-room 20 feet across. Den, two bedrooms, dining-room and kitchen; oak floors, beam ceilings and many other built-in features.

It's a handsome home thoroughly complete in every way.

Our price includes everything, fixtures, shades, lawn, walks and fence.

6256 HAWTHORNE STREET,
5-ROOM BUNGALOW.
PRICE $2950.
Terms, $300 cash; balance $27.50 per month, including interest.

This is another type of the true Swiss chalet bungalow. It stands on a commanding point with a beautiful view and fine surroundings.

It has large living-room, dining-room, two bedrooms and kitchen; big front porch with cement floor.

House is finished modern throughout.

NOTE.—With reference to the above houses, will say that they are practically complete—in fact the painter is at work and will be finished by about ten days.

Our prices on all of these houses include everything absolutely complete. We propose to put in fine fixtures, the best of plumbing, handsome wall paper; oak floors in the main rooms, bedroom floors to be scraped and polished, good shades, fences, cement walks, lawn in the front yard, and turn the house over all cleaned out and ready to move into.

Remember there is gas, electricity and fine mountain water.

To reach any of these houses take the El Molino cars which runs over the Pasadena line and get off at Titus Avenue; single fare 10c, but with a book about 6c.

These are all big lots, high ground and healthy location.

It's only about 14 miuntes' ride from Third and Broadway.

If you have any proposition on the terms less than we have mentioned remember we are always open and will consider any reasonable deal offered.

CALIFORNIA REAL ESTATE & BUILDING COMPANY,
Entire Fifth Floor Realty Board Building,
631 South Spring Street.
Home 10635. Main 6661.

FOR SALE— Houses.

FOR SALE—

BRYAN & BRADFORD,
HOUSE AND LOT DEPARTMENT.

—CLOSE-IN SNAP.
—$4000—
—$200 Cash—

If you are looking for a snap in a close-in bargain, here is your chance. Full two-story eight-room house in the best condition. It is not strictly modern, but the lot is worth $3000 alone, without any improvements. It is located on Magnolia avenue, close to Washington st. Now, Bargain Hunters, get busy.

SNAP.
CLOSE TO WILSHIRE BLVD.
—$11,500—

Are you looking for a home? If so, we can give you an exceptional opportunity to buy. It is a decided bargain that is marked down for a quick sale. This is a grand new residence and contains nine large light rooms. Good exterior and very well built and will stand the most thorough investigation. The very best building material has been used. The finish throughout is superb. Peruvian Prima Vera and Tobasco mahogany downstairs and egg-shell white enamel finish upstairs.

This fine place is located just south of Wilshire blvd., on one of the best streets lined with beautiful homes. Let us show you this home. We know you will be pleased.

PICO HEIGHTS CORNER.
—75x178—
15 ROOMS—2 STORY.
—$27,000—

A real sacrifice—must be sold. House cost to build $25,000. Lot is worth $5,000. This is the most artistic home in the city. The exterior is of Mission style. The interior is of hardwood and the decorations are of Pompeiian finish. The downstairs consists of large reception hall and very large living room, music room, dining room and kitchen. The upstairs has eight nice bedrooms, three bathrooms and five extra lavatories. There is a large conservatory, the upper portion of which is joined to the main part of the house by a large sun or ballroom. Here is a real bonafide sacrifice, and must be seen to be appreciated.

—$4750—
—Lot 65x140—

Here is a real bargain in a Wilshire bungalow—seven large rooms, hardwood floors throughout; three large bedrooms and nice breakfast room and cabinet kitchen. This bungalow is a real bargain and is modern and up-to-date in every respect. It can be handled on easy terms. Cellar fitted for furnace.

7-ROOM BUNGALOW.
Lot 50x137½.
—$5250—

Here is a real buy in a close-in bungalow, modern and up-to-date in every respect. Hardwood floors throughout—cellar piped for furnace. Two large bedrooms, den, large sunny breakfast room and tile bathroom. The fixtures and decorations are in keeping with the rest of the house. Let us show you this bungalow, if you are in the market it will suit you.

BRYAN & BRADFORD,
HOUSE AND LOT DEPARTMENT,
302-12 TRUST & SAVINGS BLDG.

HOME 60051. MAIN 1751.
E. P. BRYAN. L. T. BRADFORD.

FOR SALE—

FIVE-ROOM BUNGALOW.
$2300.

This is a dandy little 5-room bungalow in a swell neighborhood, nice lot, two blocks from car line.

What do you think of the price? It is only $2300—Liberal Terms.

FIVE-ROOM BUNGALOW.

By the way, it is Swiss chalet.

It is a beautiful house, thoroughly modern throughout, attractive in every way, and has all kinds of built-in features; lawn and flowers. By the way, it has a good shed.

It is just the place for a home.

Price $2850.

Terms, $200 down; balance $26.50 per mo.

SIX-ROOM BUNGALOW.
Price is $3250.
Terms easy.

Troubles will fade away when you see this beautiful bungalow. It's a real home; it's cosy, it's up to date.

Hardwood floors throughout.

Garage 14x24.

Summer house.

Ten loads of wood ready for winter use.

Can you believe it, such a bargain as this for the price? It's a snap and hard to beat.

SIX-ROOM BUNGALOW.

Here is a beauty and it is a wonderful buy.

It's a great big 6-room bungalow, with hardwood floors; has garage, driveway, lawn and flowers, and only one block from car line. It's a pretty home, thoroughly modern and up to date.

$2,000 cash will handle it.

Balance $20 per month.

Price $3210.

SIX-ROOM BUNGALOW.
STOP, LOOK, AND LISTEN.
IT'S A DREAM OF A HOUSE.
6-ROOM SWISS CHALET.

Inglenook, a dear. Little breakfast room, French doors, kitchen in white enamel, inlaid linoleum and a new gas range.

It's just the home for a young couple.

Price $2850.

Terms $275 cash, balance $26.50 per month.

Think it over—you can't beat it in the city of Los Angeles.

For further information regarding these bargains see

MRS. EVA C. KENDIG,
Phone Vermont 50. 1355 W. 54th st.

FOR SALE—

VERY GOOD
BUNGALOW,
VERY CHEAP.

Five-room bungalow, entirely modern, oak floors, mantel, buffet, bookcases, beamed ceilings, electric light, gas, lawns, flowers and fruit trees. Lot 50x135.

On 6-cent car lines, in line of best growth toward Harbor. No. 129 West 85th Place.

Price is only $2150.

Only $200 cash.

Only $15 a month, including interest.

SHARER INVESTMENT COMPANY.
229 West Seventh st.

FOR SALE—TRUSTEE'S SALE.

MODERN BUNGALOW,
NORTH WILSHIRE DISTRICT.
$4500— Terms to Suit. —$4500

WINDERMERE PARK,
509 NORTH KENMORE AVE.
FORMERLY WINDERMERE AVE.

Heliotrope Drive car. Get off at Stoll street, one block west. An elegant new bungalow, east front, seven rooms and sleeping porch, complete with fireplace and all built-in features. Hardwood floors throughout, bathroom in tile with water cooler, wall decorations; walls in living room, dining room and breakfast room and ceiling in living room all paneled in fumed oak. Size of lot, 60x172. This property was recently sold by the trustees to satisfy a trust deed. Come and see for yourself. Representative in the premises Sunday, 2 to 5 p.m., or will be shown by appointment.

W. P. JEFFRIES CO.,
117 Winston st.
Call today. Office Phone 10959.
Residence Phone 58293.

FOR SALE— Houses.

FOR SALE—

WHO [illegible]

COLLEGE [illegible]

It is being made a [illegible] States—its style, its [illegible] ments, its advantages [illegible] of sale.

COLLEGE [illegible]

A few beautiful [illegible] open on the [illegible] Arlington streets. [illegible] of these streets is [illegible] by the Camera.

UNEXCELLED [illegible]

Everything that [illegible] tracts about Los [illegible] College Tract. [illegible] There you have [illegible] nearer the ocean [illegible] other side of the [illegible]

College Tract is [illegible] houses are new and [illegible] ience is provided: [illegible] telephones, postoffice, [illegible] model stores, walks [illegible] trees. No saloons [illegible] Tract. Three-acre [illegible] given FREE A TWO-[illegible] use of the [illegible]

EASY PAYMENT [illegible] cash payment and [illegible] installments, like rent, [illegible] ances and interest.

BEAUTIFUL [illegible]
$2500 UP TO $6000.

On regular monthly [illegible] creased by taxes or [illegible] exact demand on your [illegible]

ONLY ONE-TENTH [illegible]

Come to our office and [illegible] graphs, and take one [illegible] tract. WWII "Alvarado" [illegible] 49th st. car to Crenshaw [illegible] SEE OUR SALESMEN.

LOS ANGELES [illegible]
323-326-327 Bank [illegible]
40127.

FOR SALE—
$2450—$100 CASH, $25 [illegible]
CHARMING FIVE-[illegible]
ON THE HIGH [illegible]

Located in the best [illegible] Highland Park Annex, [illegible] one-half block from [illegible] consists of 5 large rooms, [illegible] modern conveniences, [illegible] oak floors, built-in [illegible] and buffet, massive [illegible] trical fixtures, white [illegible] enameled bathroom with [illegible] A $2500 property for [illegible] 10c to 4:30. Take Glendale [illegible] car to 3061 Regina st., or [illegible] week for appointment.

"If Pere to Se Us"
EDWARDS & WILDEY [illegible]
Main 3067. 622 Laughlin [illegible]

FOR SALE—
"BUNGALOW HEIGHTS"
FOR [illegible]

92x140, fenced; 4-room [illegible] hardwood floors, [illegible] barns, shades and [illegible] and screen porch.

Price $2750, $100 cash, [illegible] cluding interest; [illegible] Grand blvd. Watts car [illegible] the harbor. Let us [illegible] a snap.

BRALEY-[illegible]
220 Pacific [illegible]
F9191. 923 and 924 [illegible]

FOR SALE—NEW [illegible]
MODERN IN EVERY [illegible]
BUILT-IN BED, [illegible] ED, INCLUDING [illegible] TAILS. LOT 50x135, [illegible] ING IN REAR. WILL [illegible] MONTH. ALSO SMALL [illegible] HAVE GOT TO GO [illegible] RIFICE FOR $4000. [illegible]
YOU MUST SEE [illegible] VINCED. LOCATION [illegible] 47TH ST. NICE RESTRICTED [illegible] DISTRICT. CALL AT ONCE [illegible] AND LET MR. SHOW YOU [illegible] IT WILL BE INTERESTING [illegible] STRAIGHT AS IT SHOULD [illegible] RT. PHONE VERMONT [illegible]

FOR SALE—
On a Highland Park [illegible] about four feet above [illegible] about 75 feet from the [illegible] in the rear to an [illegible] which there is one of the [illegible] most picturesque [illegible] Los Angeles, under [illegible] is just the place for [illegible] building a home [illegible] sign and effect. [illegible] looks the new Arroyo [illegible] quired by the city. [illegible] to $250 cash and $10 [illegible] MATTHEWS & MATTHEWS [illegible] ave.

FOR SALE—
CHOICE LARGE [illegible]
BEAUTIFUL [illegible]
125x180 FEET TO [illegible]
ON HIGH GROUND [illegible]
WEST ADAMS [illegible]
PRICE $6000.
MIGHT CONSIDER [illegible]

O. E. FARRELL, [illegible]
CALIFORNIA REALTY [illegible]
332 S. Hill st.

FOR SALE—

GREAT BARGAIN [illeg

Los Angeles Sunday Times.

Realty Liners.

FOR SALE— Houses.

FOR SALE—BY

THE J. M. FERGUSON REALTY CO.,
THE HOME
FOR HOME BARGAINS.

$3000—Sacrifice on beautiful Wilshire home. Client is dead broke and must realize money at once. Property cost him $5000, is located in swell section of Wilshire. Hardwood throughout, two tile bathrooms, large east front lot, garage, lawn, furnace, breakfast-room, is new and has every modern convenience conceivable. This house must be sold within three days to save foreclosure. Price $4750. Terms.
J. M. FERGUSON REALTY CO.,
for House Bargains.

Easy Terms.

Here are two handsome little bungalows just completed in North Wilshire, both 50 feet and unusually attractive for the price, have hardwood floors and modern in every way. Price on $2850, $800 down, balance like rent.

$500 Under Price.

Brand new 7-room modern bungalow in Westlake section, ten minutes ride from Broadway, is modern in every possible respect, hardwood everywhere, elegantly decorated throughout. We guarantee you. Cannot find another house in this section for any such price. Price $5000, reasonable terms. J. M. FERGUSON REALTY CO. Home bargains.

By All Means, See This.

One of the finest built houses in the West Ninth district; large, spacious rooms; beautiful oak finish, both up and downstairs, house has just been completed and certainly has features you have never seen in any house in Los Angeles, 5 large bedrooms and sleeping porch, furnace, garage, breakfast room; best buy in a 2-story house in the city today. Price $7750. Terms.
The J. M. FERGUSON REALTY COMPANY. Home for real estate bargains.

For $11,500 we can offer you without a doubt the finest and most complete ten-room house in the city. Five large elegant bedrooms, two of the most complete tile bathrooms you have ever seen, both have showers, solid Peruvian mahogany and quarter-sawed oak throughout, the most gorgeous electric fixtures you ever looked at. Just one block from fashionable Wilshire boulevard, any reasonable terms will be considered. You will find any of the above houses greatly underpriced and unusual bargains.

See Mr. H. H. Loomis, with
The J. M. FERGUSON REALTY CO.,
427 Story Bldg. Auto Service.
F1941. Broadway 2274.

FOR SALE— Houses.

SPECIAL HOUSE BARGAINS
FOR QUICK SALE.

$1250—5 rooms, plastered, restricted neighborhood, water, gas for fuel and lights; lot 50x132.
$50 cash, $15 a month.

$1275—5 rooms, plastered, restricted neighborhood, water, gas for fuel and lights, lot 50x150.
$50 cash, $15 a month.

$1250—4 rooms, plastered, restricted neighborhood; water, gas for fuel and lights; lot 50x150.
$50 cash, $15 a month.

$1650—4 rooms, modern, half block from car, restricted neighborhood; east front; lot 40x150.
$100 cash, $20 a month.

$1850—4 rooms, strictly modern, fine neighborhood, everything complete; lot 50x132
$100 cash, $20 a month.

These homes are all in restricted neighborhood and within one-half to three blocks of yellow 5c car lines; street work, lights, gas, and everything complete. Buy from the owners and avoid the middleman. WE ARE THE OWNERS.

JANSS INVESTMENT COMPANY.

Home 10345. 611-613 S. Hill st. Bdwy. 2468.

FOR SALE— Houses.

$3250—$750 Cash—$25 Monthly.
(Including interest and taxes.)

Five-room bungalow, just being completed. Built to last—no pains or expense spared to make this the best home ever sold for the price.

Lumber of extra size and quality—extra strong concrete foundation and piers. Frame of 2x4 pine, unusually well braced. Floors as solid as cement. Highest-grade lath and genuine gypsum plaster. Woodwork stained and handrubbed to a velvet finish. Mantel, buffet, linen cabinet and all other built-in features far above the average. French kitchen, containing every convenience. Large deep lot—lawn and parkway, trees in. Houses in block and in vicinity are all new and up to date and are owned by occupants. Low terms to responsible purchaser, who wants a permanent home.

This will be appreciated by any judge of design, material and workmanship. It will sell quickly.

SMITH,
BARGAIN BROKER.
422 Douglas Bldg.
A3000, Main 2900.

FOR SALE—

$7750—Beautiful Wilshire district bungalow, Gramercy place.
$1,500—Elegant 10-room house, high lot, big restrictions.
$7500—8 room modern house, St. Andrews place, Wilshire district.
$6000—Bungalow, corner in Wilshire district; easy terms.
These houses are all new and never been occupied.
We are sole agents for most every new house in Wilshire district.
JAMES D. COYLE REALTY CO.,
609-10 Lissner Bldg.
Main 9484. 624 S. Spring. A4750.

FOR SALE—BUNGALOW—
6 room, new bungalow. Has everything complete. In Crown Hill; high location. Bargain, also bargain in houses and lots at all prices.
6-room bungalow in southwest at sacrifice price, or will exchange it for lot and cheap California cottage.
All kinds of houses and bungalows for exchange.
$9500, bungalow equity to exchange for rooming house.
PACIFIC INVESTMENT-REALTY CO.,
501-3 Title Insurance Bldg.

FOR SALE—
A RARE VALUE. $8500.

9-room, 2-story house, new, on Wilton Drive, in the fashionable Wilshire district. Large living-room, dining-room, den, breakfast-room and kitchen downstairs, and some fine airy bedrooms upstairs. Tile bath and shower. This is a beautifully-appointed home, and there is nothing finer for the money.

SEE WEBER & BELL,
W. I. HOLLINGSWORTH & CO.,
Main 6760. 609 South Hill st.

FOR SALE—
WESTLAKE SNAP.

New house, eight rooms; only fifteen minutes from Seventh and Broadway. New, never occupied. Price $5400, only $500 cash, balance as rent. See
H. F. RUDDELL,
CALIFORNIA REALTY CORPORATION,
O. E. Farish, President,
353 South Hill St. 60284.

FOR SALE—BUNGALOW BARGAINS.

Needing ready cash will sacrifice for quick sale my cozy modern and desirable home of 5 rooms and reception; hardwood floors, built-in fixtures, etc., for $2850, which is actually way below cost. Nice location. See this. My loss your gain. (No agent's commission.) 154 WEST 59TH ST. Phone owner, Sunset Hollywood 307.

FOR SALE—SNAP.

We have two new modern 5 room bungalows on 56th street, west of Vermont, for $2900. $700 cash, $25 per month. Phone for appointment. Main 3902. A2374. PAMANA REALTY EXCHANGE, 508 Stimson Bldg.

FOR SALE—$2500 BUYS A BEAUTIFUL NEW bungalow, built by day labor of best material, and has all built-in features. Located on our beautiful Mariposa tract at Baird Station, only 17 minutes from First and Main sts.; on Pasadena Short Line. $500 cash, $25 monthly. Get a home built right. Ask
P. J. HUMMEL & CO.,
422 Central Bldg. Phones: F58664. Main 8541.

FOR SALE—$7500, MODERN 9-ROOM RESIdence, 85x185, west front, 2940 Romeo, one block off W. Adams, beautiful trees, lawn and garden, 2 car lines. Bargain.
WILLIAM W. WIDENHAM.
A1259. 308 Story Bldg. Main 3130.

FOR SALE—OWNER, SWELL 5-ROOM new bungalow, with new furniture, compelled to leave city. Will give a big bargain for quick sale. A few hundred dollars monthly. Address B, box 261, TIMES OFFICE.

FOR SALE—REAL SNAP.
$6500, BUNGALOW FOR $5500.
7 rooms strictly modern, well built, very attractive, near Wilshire boulevard. Must be sold.
Pays to deal with RUNKLE,
Pico, near Hobart. West 820.

FOR SALE— Houses.

FOR SALE—

DU RAY BUNGALOWS
$3000 TO $3250.
SMALL PAYMENT DOWN.
BALANCE LIKE RENT.

For the first time since the opening of Du Ray Place, we can deed you a swell bungalow home for a very
NOMINAL PAYMENT,
balance to suit your pocket book.

These bungalows have been finished by the same master builder who has completed several larger homes for us, and he will tell you the finish is absolutely the same. They are beauties and you will fall in love with them.

Again we say they are finished like our $7500 homes having large open fireplaces, built-in bookcases, window seats, writing desks, and buffets, panelled dining room, beamed ceilings, den, two large bedrooms; large closets, convenient kitchens, screen porch, in fact, as snug a 6-room home as you could wish for.

And you can select the wall decorations, and fixtures. Let us take you out tomorrow.

CARLIN G. SMITH CO.,
202-3-4 Consolidated Realty Bldg.,
Home F6490. Main 8483.

FOR SALE— Houses.

FOR SALE—

SWISS CHALETS.

Are you wanting just an ideal little home? We are offering this week at decided bargains some of the swellest chalets in the Wilshire and West Adams districts, new and with all the modern appointments, elegant interior decorations, etc.; ranging in price from $6000 up, easy terms.
Come in and let us show you the home you have been looking for. We have bargains.

House and Lot Department.

JANSS INVESTMENT COMPANY.
611-13 S. Hill st.
Home 10345. Broadway 2468.

FOR SALE—

$6350. $6800.

New, 5-room Swiss chalet, on one of the best streets in the Wilshire district. East-front lot, with 60-foot frontage. Large rooms beautifully decorated in very latest designs, expensive fixtures, mahogany doors, hardwood floors, tile bath.
Furnace and heater. This place has just been finished and is a beauty.

SEE WEBER & BELL,
W. I. HOLLINGSWORTH & CO.,
Main 6760. 609 South Hill st. Home 10771.

FOR SALE— Built for a Home.

Modern 2-story residence, 8 rooms and sleeping porch. Hardwood floors, close to Manual Arts School, on 4 car lines. Corner lot, 50x140. Large garage; built less than a year. Liberal terms.

Beautiful Bungalow,

Eight rooms, including den, breakfast-room and sleeping porch. Hardwood floors. Best residence district, southwest; one block to two car lines. Will sell furnished or unfurnished.

R. L. McCULLOCH, 607 Pay Bldg. A3173.

FOR SALE—
SEE THIS BARGAIN.
$500 CASH, BALANCE LIKE RENT.
PRICE $4250.

JUST FINISHED, MODERN, 6-ROOM BUNGALOW; ALL THE BUILT-IN FEATURES; OAK FLOORS, BUFFET, BOOKCASES, STONE MANTEL, CABINET KITCHEN, LARGE CEMENT AND BRICK PORCH; FIXTURES, SHADES, ETC.; NICELY LOCATED.. ARDMORE AVE. INVESTIGATE.
W. O. SCHERER,
DESIGNER AND BUILDER,
201 CALIFORNIA BLDG.

FOR SALE—
OWNERS GOING EAST THIS WEEK.
WILL SELL AT GREAT SACRIFICE
FINE WILSHIRE HOME FURNISHED.
ACTUALLY WORTH $9000. WILL TAKE
NOW, $7750.
"This home is ready to move into. It has 8 rooms, is 2 stories, finished in as complete as can be. Is finely furnished throughout. Good garage. Call at 613 PAY BLDG., Cor. 3rd and Hill. No agents; bring all.

FOR SALE—
West Washington District Snap.
Between Adams and Washington.
Seven rooms, property is clear; can borrow $2000 on it. Income $25 per month. Price of place $3000. If you want a snap see me at once.
H. F. RUDDELL,
CALIFORNIA REALTY CORPORATION,
O. E. Farish, President,
353 South Hill St. 60284.

FOR SALE—
Elegant new 7-room bungalow, No. 178 N. Mariposa st. (Wilshire district.) All modern improvements. Cement cellar; registers all in for furnace. A bargain at $4600; terms to suit. See J. C. CRIBB, 420 Security Bldg. What have you as first payment?

FOR SALE—
We have the choice bargains in the Wilshire, West Adams and Pico Heights districts. Houses from $3000 to $30,000. Come in and tell us the price, house and location you want and we will be pleased to show you what we have in the district you desire. Phone for auto appointment.
PETER NOLAN & CO.,
204 Union Oil Bldg. Main 4795; A5032.

FOR SALE—WEST ADAMS HEIGHTS BUNgalow. Beautiful home; the best surroundings. I am sure you would like it. I do. I built it and I know it was well done. Very artistic. I stole the plans from Bungalow Harris. He would sell it for $7000. I will deliver it to you for $5750; half cash. It has 7 large rooms. Let me call for you in auto. Phone and make arrangements. Ask for Mr. PITTS. MIS; A3845.

FOR SALE—BUNGALOW BARGAINS.

Needing ready cash will sacrifice for quick sale my cozy modern and desirable home of 5 rooms and reception; hardwood floors, built-in fixtures, etc., for $2850, which is actually way below cost. Nice location. See this. My loss your gain. (No agent's commission.) 154 WEST 59TH ST. Phone owner, Sunset Hollywood 307.

FOR SALE—SNAP.

We have two new modern 5 room bungalows on 56th street, west of Vermont, for $2900. $700 cash, $25 per month. Phone for appointment. Main 3902. A2374. PAMANA REALTY EXCHANGE, 508 Stimson Bldg.

FOR SALE—WILL SACRIFICE MY TWO beautiful bungalows, 4902 Budlong and 1312 West 41st st. Don't fail to investigate.
BAIERSKI CO., 208 Bryson Bldg. F58888.

FOR SALE—
Seven room house on Key West street, near 20th; at a bargain. Has 5 bedrooms, gas, electricity, flowers, fruit. For a short time, $3400, close in property. University car.
WILCOX & GOODMAN, 715 Story Bldg., Main 2044. F5292.

FOR SALE—On Order of Sale
Very nice 5-room cottage west of Vermont near 9th, north front, high ground, fine view, lawn, flowers, trees. Priced very reasonable at $2800.
See TRUSTEES, at 329 Story Bldg., A1684. Broadway 2730.

FOR SALE — 8-ROOM NEARLY NEW, ARtistic house, modern, furnace, built for owner, an architect, large lot. Near Washington st. and Harvard. Sacrifice at $6750 this month. widow must sell. Small payment, then easy. A. N. FERRIS, 807 Grosse Bldg. A4678.

FOR SALE—6-ROOM MODERN BUNGALOW on 41st st., near Figueroa and Manual Arts High School, worth $4200. Will take $3200 if sold soon. Call OWNER, after Sunday, West 5694.

FOR SALE— Houses.

FOR SALE—BY

CULVER.

A modern six-room bungalow, every convenience, including gas, electricity and large sleeping porch.

PRICE $2100.
CASH $1000.
BALANCE ON TIME.

No. 1709 Defrees street, in the Hyperion tract; only fourteen minutes from Fourth and Hill streets, via Sunset Boulevard cars.

IT'S A BARGAIN.

See me at once or you will be too late, first come, first gets it.

ALEX CULVER,
321 West Second street.
F2268.

FOR SALE—
NEAR MANUAL ARTS HIGH SCHOOL.
Snap In New Two-Story Chalet.
$4800.

Small cash payment; balance like rent. Why go farther out and pay more when you can have this handsome large home on such easy terms and at such a ridiculously low price? Near the new High School; grammar school, Dalton avenue and two other yellow car lines; in the very center of a section built up with fine homes.

Located on the fashionable La Salle avenue—beautiful full 2-story Swiss Chalet of very artistic design; large living and dining-rooms, oak floors, beamed ceilings, massive fireplace; bookcases, buffet, etc. Cabinet kitchen with every modern feature; pretty breakfast nook; large hall with extra closets; modern bathroom, three very large and light bedrooms and fine sleeping porch; trunk room, several exceptionally large closets, walls beautifully decorated; cement basement, furnace, laundry tubs; large cement front porch, flower boxes, lawn, fence, alley, street, wide parkings, shade trees, city water. This is the greatest bargain in the city today.
This is not merely a house but a real home and unquestionably the greatest bargain in the city today.
Only $400 CASH required. This will go quick, so arrange to see it at once.

See MR. JANSEN, with
COMMONWEALTH HOME BUILDERS,
212 Union Oil Bldg., 7th and Spring.

FOR SALE—
HANDSOME NEW BUNGALOW
NEAR MANUAL ARTS HIGH SCHOOL.
ONLY $300 CASH,
Balance Like Rent.

Beautifully located on an east front lot with alley, in the very choicest section of the close-in southwest. Near the new High School, grammar school, Dalton avenue and two other car lines; built up on all sides with handsome homes.

Large cheerful living and dining rooms, oak floors, pitched beam ceiling, built-in bookcases, art tile fireplace, beautiful large buffet, two large light bedrooms with roomy closets, modern bath, cabinet kitchen, which is a model of convenience with its many built-in features including range hood. Kingstone sink board, etc. Screen porch with laundry tray. Large cement front porch, fence, lawn, city water, pitched beam ceiling. Very easy terms.
Nothing in the city that is finer or as desirable in every way at anything near the price.

See MR. JANSEN, with
COMMONWEALTH HOME BUILDERS,
212 Union Oil Bldg., 7th and Spring.

FOR SALE—
SOME "SMART" BARGAINS.

Close to Wilshire blvd., beautiful new Swiss chalet. The interior is very handsome. Very expensive decorations. Tiled bathroom, furnace. Garage with servants' quarters, 60-ft. east front lot. Exterior is out of the ordinary. $6800 for quick sale, $500 cash, $50 month. Auto at your service.

$20 month. $3000. $30 month.
A dandy 7-room bungalow, in a block built up solid with good homes. 32d street car. East front, sewer. Well worth $4000. Auto at your service.

$20 month. $3200. $30 month.
Don't pay rent when you can buy 6 nice airy rooms, new and in the best part of the S.W., with sewer, lawn, etc., for $3300. Auto at your service.

$30 cash $3400. $30 month.
New 5-room bungalow, large lot, 5 cent fare. School, good neighborhood; will be worth $3800 in a year.
Auto at your service.

F1257. R. L. SMART.
Main 2343. 625-6-7 Union Oil Bldg.

FOR SALE—
AN EXCEPTIONALLY RARE OFFER.
THE LAST TWO OF TEN FINE BUNGALOWS—YOUR OWN PRICE.
A FAIR MARKET VALUE OF $5000,
BUT YOURS FOR LESS.

Located in the close-in southwest, highly restricted, close to car and 25 minutes to center. These are 4 and 7 rooms, and are of the best material and construction possible. Large lots to alley, fenced, lawn seeded, just nice sized rooms, hardwood all, tile bath, dainty breakfast rooms, beautiful golden oak finish in front rooms, elaborate buffets, mantels, fixtures, etc.
MAKE US AN OFFER—WE'RE ANXIOUS TO SHOW PEOPLE OF TASTE, AND A JUDGE OF VALUES. Ask Mr. Enderlin, with
THOS. C. BUNDY & CO., Owners,
405 S. Hill St. Main 4203.

FOR SALE—
—$1500—
ALL HOUSE ADS SOUND ALIKE, BUT

Here's one located on a 60 foot front lot in the Wilshire section with the most modern unique arrangement in Los Angeles. Brand new. It's hard to describe because of this arrangement, but the library, living room and dining room done in Mahogany and an old gold-brick fire place, and every other part of the house as complete and desirable makes this WORTH LOOKING AT. TWO AUTOS AT YOUR SERVICE.

AMBROSE L. HAMELL CO.,
629 Story Bldg.

FOR SALE—

Here's a Buy.
Bonnie Brae Street.
Near Ninth.
East Front.
50x150—Alley.

Nine rooms, modern, 2 fireplaces, furnace and good basement, hardwood floors, 3-story good barn, cement driveway; owner non-resident, says sell quick. A vacant lot in the block, same size, sold last week for $7500. I can sell this well improved property for
$7000.
VERNON H. PECK,
M. 6068. 707 Grant Bldg.

FOR SALE—JUST COMPLETED, SOMEthing out of the ordinary bargain. This is the best buy in Hollywood for the money. Artistic seven room bungalow. First-class in every way. Living-room, across entire front of building. Circular stone porch, choicest part of Hollywood. Now 5 cent fare. Phone MRS. SINDORF, Hollywood 1459.

FOR SALE— Houses.

FOR SALE—

NEW 1½-STORY CHALET.
$250 CASH, BALANCE LIKE RENT.
CLOSE-IN, SOUTHWEST.

We are just completing a handsome one and a half-story chalet bungalow on Hobart blvd., near the new High School, grammar school, Dalton avenue and two other car lines. This house is of very artistic design—has every modern built-in convenience; hardwood floors, beautiful buffet, fireplace, bookcases, etc. Walls handsomely decorated, large living and dining rooms, beamed ceilings, two bedrooms downstairs and one large room upstairs, which can be used as sleeping porch or sun parlor, cabinet kitchen, modern bath, hall, large closets. All rooms extra large and light. Complete in every particular—exceptionally well built—A REAL HOME.
Lawn, fence, city water, etc. Cannot be duplicated in the city for anything like the price. $3850. Very easy terms. Make appointment to see this at once.

See MR. JANSEN, with
COMMONWEALTH HOME BUILDERS,
212 Union Oil Bldg., 7th and Spring.

FOR SALE—
FOR $50.
THE LAST OF SIX, AND WE WANT YOU
to pay us $50 and move in.
This is a 5-room, without doubt the best located and best built bungalow to be found in the city at anything like the price and at the terms we offer. Half block from car and 25 minutes. On full sized lot, rich soil, and restricted district. In the path of development, where prices advance. It's attractive—it's homelike—it's cheap—AND THE TERMS—well, if you mean business, just use your phone 5 minutes and see us make good. We'll promise to surprise you and make you glad.
Call Enderlin, with
THOS. C. BUNDY & CO., Owners,
405 S. Hill St. Main 4203.

FOR SALE—
SACRIFICE.
$9000—TO CLOSE AN ESTATE—$9000
Elegant home on Westmoreland Boulevard, high ground, between Washington and 10th streets.
Ten rooms, besides sleeping porch, large finished attic, two baths, extra toilet and lavatory.
All main rooms finished in selected hardwood, beamed ceilings, panelled walls, with built-in effects, tile mantel and fine lighting fixtures.
Furnace, Ruud heater, large spacious front porch with brick columns extending over drive to garage. East front lot, 80x163½ feet, fenced. Convenient to car lines, schools and stores.
REPRESENTATIVE ON PREMISES.
1645 Westmoreland Blvd.

FOR SALE — BIGGEST SNAP IN WESTlake district, here is a brand new 2-story Swiss chalet, built like they build back East, on a great big corner lot, 15 minutes from downtown, reached by four car lines; Think of it, massive front porch, great big living and dining rooms, cozy den, delightful breakfast-room; most modern kitchen imaginable; all built-in conveniences; 2 large bedrooms and a glassed-in sun parlor upstairs; fine basement, good garage, somebody will get this $9000 house today for only $6500, $1000 down, rest like rent. See MR. LAUGHLIN, at the cabin, Sixth and Rampart sts., today, between 1 and 6 p.m. Bimini Bath car.

FOR SALE—G.A.R.'s AND OTHERS, ATtention; to those wishing to purchase a real, cozy pretty bungalow home, I would say I am a widow and wish to sell as soon as possible; immediate possession; I am leaving the city on account of business elsewhere; I have a new, modern and cozy 6-room bungalow, east front, half block from car line; every known built-in feature, basement, etc.; fruit and ornamental trees; grapes and roses of choice kinds, set out and growing, also other small flowers, lawn in, cement walks, front and back to alley; grape arbor, cement floor, this is a real home. Call 73875 evenings and Sundays, or MAIN 7470 from 9 to 5 week days, for particulars.

FOR SALE—OWNER IMPROVING RANCH must sell his city home at once. I can sell this modern home to you for $2400, $500 cash, $20 month, including interest; a rare opportunity. WINSLOW REALTY CO., 4500 Central ave. South 32.

FOR SALE — AN ARTISTIC UNUSUALLY attractive bungalow, Wilshire district, well built, every modern convenience, hardwood floors, furnace, automatic water heater, garage, beautiful lawns, flowers, vine-covered pergola; very high, healthful location. Price $6800. Phone 56672.

FOR SALE—
VERY ATTRACTIVE HOME.
BEST LOCATION,
IN BEAUTIFUL W. ADAMS HEIGHTS.

If you are in the market for a real bargain in a very attractive 5-room home, located on the best corner in West Adams Heights, see me at once.
A. W. ROSS,
612 H. W. Hellman Bldg.

FOR SALE—BY OWNER.

A genuine snap in a 7-room 3-story modern house, located 1½ blocks from electric car line, 5c car fare, South Hollywood. House has living room with open fireplace, dining room, reception hall, kitchen, large back screen porch, stationary tubs; laundry in basement; 2 sleeping rooms and up stairs balcony, large bath, two toilets, lawn and flowers and the lot is large, being 60x180 and the price is only $3250, on easy terms if desired, might consider good lot first as part payment. POTTER & MILLER, 804 L. A. Investment Bldg., Cor. Broadway and Eighth.

FOR SALE—AT A BARGAIN, GOOD 5-ROOM California house, barn, and chicken corrals, 2 lots each 50x185 to good alley, 23 fruit trees and about 20 grape vines, most all bearing. $1700 cash takes this if sold at once or will sell house and one lot separate. Take Watts car to Nadeau station, go east to drug store and ask for Rudmann's place.

FOR SALE—
$300 CASH
$300 CASH
$300 CASH
$35 PER MONTH. PRICE $4900.
CLOSE IN
CLOSE IN
A ROOM HOUSE IN A1 CONDITION. SEE US AT ONCE. THIS IS A SNAP.
A4753. PAUL F. GROVER. MAIN 2676.
O. A. VICKREY & CO., 308 S. HILL ST.

FOR SALE—
DO YOU KNOW
of any lot
50x150 to paved alley,
between 7th and 11th,
Burlington and Alvarado,
for $8000?
I can deliver
an east front
well improved for
$7900.
A1110. VERNON H. PECK,
M. 6068. 707 Grant Bldg.

FOR SALE—

WE SPECIALIZE
IN WILSHIRE PROPERTY.

A. E. HALSEY COMPANY,
223-224 CONSOLIDATED REALTY BLDG.

FOR SALE—OR TRADE—COTTAGE 4 rooms, fine lot, 45th street. Cash, trade and assume. Prefer N.W. $2900.
Main 2616. C. M. JONES. A4164.
with Klous & Whann, 518-20 Mason Bldg., 4th and Broadway.

FOR SALE—BUY A BUNGALOW WITH A guarantee. $100 down and move in. Terms to suit. Just completed on Glendale line, 18 minutes from 6th and Main, four 5-room up-to-date bungalows. Gas, electricity, phones, street work, etc. $2650, $2800. Agent on premises. GUARANTEE BUILDING & INVESTMENT CO., 207 S. Broadway.

FOR SALE—7-ROOM HOUSE ON CREST of Hill, Winslow Drive, lot 80x200, a beautiful new modern home and sacrificed at $5800. Mortgage $3000. 5-room house, lot 40x114, Whittier st., ten minutes' walk to Broadway. $10,000. Lot alone cheap at the money. Will exchange equity, $4500, 5-room house, E. 67th st., $1300, terms. WM. BAINBRIDGE, Guarantee Bldg. & Inv. Co., Merchants Trust Bldg.

FOR SALE—BUNGALOW IN THE SOUTHwest restricted district, within 5 minutes' walk of the Manual Arts High School, and Exposition Park, the choicest of the southwest residence property; Walton ave., near Santa Barbara; 5 rooms, $3350; W. 21st st., near Budlong, 6 rooms, $3600; W. 41st st., near V——, 7 rooms, $4000; each one a bargain. A. R. JAQUITH, corner Santa Barbara and Budlong. Phones: 26361 or Vermont 1048.

FOR SALE—7-ROOM BUNGALOW, BEST value on high ground, near Washington boulevard, price only $5200; ⅓ cash. OWNER, 72834.

FOR SALE— Houses.

FOR SALE—

ANOTHER HOME COMPLETED
—IN—
BRENTWOOD PARK.
Lincoln Drive, between Euclid and Florida Avenues.

I JUST SOLD A HOME NEXT
DOOR TO THIS ONE BEFORE
IT WAS COMPLETED.

East front lot 100x275 (four times the size of ordinary city lots.) Living room, reception hall, dining room, pass pantry, kitchen and screen porch on first story, and four large bedrooms with extra large closets and two baths on second story.
COMPLETE IN EVERY RESPECT.
$11,500.
Windows in all closets. DISAPPEARING ROLLING SCREENS. Quarter-sawed oak floors. GAS STOVE AND HEATER. Hot air furnace. Cement porches front and rear. GARAGE FOR TWO MACHINES.
OPEN FOR INSPECTION
DAILY AND SUNDAY.
You will enjoy seeing this whether you are in the market or not.
ANY REAL ESTATE AGENT
will show you this home upon request, or telephone for my automobile.
J. ALBERT CAMPBELL,
Owner and Builder.
320 Pacific Electric Bldg. Telephone F6101.
Residence, 827 3rd st., Santa Monica. Telephone 1314.
Brentwood Office, Tel. Santa Monica, 1830.
WRITE FOR FREE PLANS AND PHOTO OF THIS HOME.

FOR SALE—
NEW RESIDENCE.
$40,000.

Situated in the best restricted section of the fashionable Wilshire district. Twelve rooms, three baths, two sleeping porches and garage for two automobiles. Chauffeur's apartment and bath. 35 minutes from center of city. Address B, box 235, TIMES BRANCH OFFICE.

FOR SALE—
A BIG SNAP FOR SOMEONE.

Business necessitates my removal to Seattle and I will sacrifice my beautiful Eagle Rock home for $7500, $2000 under value. Has 6 large rooms and sleeping porch. Big basement, furnace, automatic water heater, oak floors, throughout, beautiful finish. Genuine Grubs tile fireplace. Expensive plumbing. In fact, the house, retaining walls, etc., cost what I am asking for it all. The lot, 250x300 with lawn, shrubs, trees, flowers and unsurpassed view, costs you nothing. Must be sold immediately. Come out today. Winters, corner Hill and Highland ave. Eagle Rock Valley. Garvanza 1646 or cars LOGAN & BRYAN, Bradbury Bldg. Main 5155.

FOR SALE—BEAUTIFUL SWISS CHALET bungalow in exclusive Wilshire district, 7 rooms, including pretty breakfast room, two bedrooms, large sleeping porch, enclosed by cement basement, furnace, hardwood floors, garage, lawn, trees, flowers; bargain. Westmoreland ave., car. OWNER, 132 S. MANHATTAN PLACE.

FOR SALE — SEE THE INSIDE OF THIS home, 127 N. Kingsley Drive; 1½-story bungalow of 7 rooms and large alcove; 2 large rooms and bath downstairs, 2 rooms and alcove upstairs. Plenty of closet room. In fact, a very sunny, pleasant home; east front lot 40x175 to 15-foot alley; lawn and flowers front and back; price $4500; $2000 cash, balance $25 per month, including interest; or exchange for A-1 lot, value $1000, and $1000 cash. This offer is for quick sale. PHONY 56230.

FOR SALE—A NATURAL GAS WELL with new, up-to-date finely finished 8-room house. Gas piped to house for cooking, heating and lighting, saves $5 per year on expenses. By supplying buttons, good income could be had. Gas saves over 1 per cent. on the place each year or 7½ per cent. $1000 investment and you get a $6500 home for $5500. This chance comes only once in a lifetime, will you take it? Lot 80x171, east front. Take Hollotrope car to Mariposa st., walk up to 922, after seeing phone owners. $3429 or Hollywood 477.

FOR SALE—
WILL BUILD FOR YOU.

"Home Makers" will build on your own lot anywhere in the city, and you can pay for your home like rent. Get "Home Makers" prices and terms first.
"HOME MAKERS."
326 South Hill st.
Main 2243. Home 60127.

FOR SALE—
$1000 UNDER MARKET VALUE.

Located in the exclusive Wilshire district, stone's throw from three car lines, 15 minutes' from Broadway. A beautiful modern 6-room 2-story home, surrounded by refined people owning their own homes.
Come in and let us show you the house. You will not have to look any further. Price $5000; easy terms.
SHANKS-CARTMELL-LEONARD COMPANY,
846 Pacific Electric Building.
F1330; Main 5477.

FOR SALE—FOUR OF THE MOST BEAUTIful and best built bungalows in the city. These bungalows are complete in every respect, hardwood floors, throughout, all the built-in features that are so convenient and ornamental. Located in the choicest part of the city, only two blocks from the Normal School site. This is the section of the city in which you want a home. For terms and prices see R. D. CROWELL, 311-312 Douglas Bldg. A2180. Main 2180.

FOR SALE—SIX ROOM MODERN HOUSE new, bathroom, screen porch, two trays, gas, electric lights, and all built-in effects. OWNER, 1187 E. 37TH ST. A snap.

FOR SALE—MUST SACRIFICE AND SELL at once my cozy modern six-room bungalow with furnace, lot 60x185, garage, rose garden, fruit trees. Two blocks from new Normal School site, mortgaged for $2000. Make me a reasonable offer today. 4038 Marathon st. Take Temple car to Hoover and transfer north. Get off at Marathon st. (Or phone Monday, A2949.)

FOR SALE—BARGAINS BROOKLYN LOTS.
$1000—Three rooms, $150 down, fine lot.
$1800—Four rooms, $300 down, new.
$1750—Five rooms, $1000 down, snap.
$2200—Six rooms, $800 down, big corner.
$2300—Five rooms, $200 down, new.
C. F. HARTJE, 2800 Brooklyn ave. Phone 41078. Open Sunday.

FOR SALE—LOOK, $2800; A MODERN FIVE room bungalow, and three-room California house, rented. Garage, barn, flowers; splendid location, between Hollywood and Wilshire; close to yellow and L.A.P. car lines. Will sell furnished. Terms. Address B, box 265, TIMES BRANCH OFFICE.

FOR SALE — FIVE-ROOM BUNGALOW, hardwood floors, beamed ceilings, built-in closets, up-to-date in every respect; lawn and porches. Small cash payment down, rest monthly payments. Price $2000; will trade for city lot. 358 E. 67TH ST.

FOR SALE — CORNER BUNGALOW OF rare "class" and taste, 8 rooms, together with house of 4 rooms and bath, for the price of one. Will yield 13 per cent. as income property. In West Park section, near Exposition Park, on which $100,000 expenditure has begun. New $240,000 Manual Arts High School and proposed Carnegie branch library. Four car lines. Must have $2500 down. Telephone VERMONT 1894.

FOR SALE—$2600—
A SNAP.

Jefferson and Vermont, close in, southwest. Nice new bungalow, oak floor, white enamel finish in bedrooms, bath and kitchen; every convenience; on good street, and look at the price—$2600 down, balance easy.
CORNWALL, 250 South Hill st.

FOR SALE — MY NEW 7-ROOM BUNGAlow at 427 N. Oxford Blvd. This house is well built, with every modern convenience you could ask for. Has hardwood floors, garage, cement driveway, fine electric fixtures and decorations. Will install furnace and put in lawn. Come and see me. Price $4850; $700 cash. J. R. KING, Owner, at building. Thursday, Friday and Sunday afternoons.

FOR SALE—
WILSHIRE HOME.

Beautiful new 11-room residence, just off Wilshire Blvd.; large hall, attractive living room, cosy den, attractive breakfast room with buffet, opens on cement pergola; beautiful dining room with low buffet across entire side of room; upstairs den, 4 large bedrooms and sleeping porch; lot 50x217. Phone OWNER, 548104.

FOR SALE—THE CLASSIEST BUNGALOW southwest; 8 rooms; 50-foot corner lot; lawns, flowers, trees, garage, pergola, furnace, hardwood floors throughout, large bath; truly artistic, without having sacrificed room, comfort or convenience; substantially built; owner leaving city; $5500; easy terms. This is less than actual cost, and a really beautiful home. H. M. BURGWALD, 229 Coss. Realty Bldg. A3771. Main 2841.

FOR SALE—BIG BARGAIN ON CENTRAL ave., between 45th and 46th, to close estate, terms. JONSON, 2124½ N. Spring st.

FOR SALE— Houses.

FOR SALE—

NEW 5-ROOM MODERN BUNGALOW.
EAST FRONT.

Hardwood floors, bookcases, mantel, hot-water heater, stationary washtub, gas, electricity, casement porch, white roofing; street work done; restricted neighborhood; Stephenson-ave. car line.

PRICE ONLY $2850.
$150 CASH AND $25 A MONTH,
INCLUDING INTEREST.
We own the Property.

JANSS INVESTMENT COMPANY,
611-613 S. Hill st.
Home 10345. Broadway 2468.

FOR SALE—THE VERY BEST BUY SOUTH OF PICO, BETWEEN MAIN AND FIGUEROA; INCOME CARRIES PROPERTY, AND IS RIPE FOR IMPROVEMENT. ON A MAIN STREET, CLOSE TO THREE CAR LINES. OUR PRICE GOOD FOR SIX DAYS ONLY.

ZUILL & VERNON,
BUSINESS PROPERTY DEPT.,
JAMES B. FORBES CO.,
Phone. 905-6 SECURITY BLDG. MAIN 2981.

FOR SALE—BARGAINS—
7 rooms, Vermont, near Washington, $3800; terms.
8 rooms, West 47th, near Normandie, $3800; terms.
5 rooms, West 42nd, near Hoover, $2600; terms.
6 rooms, Vermont, near Washington, $3600; terms.
10 rooms, Norwood, near Washington, $3800; terms.
10 rooms, Bonsallo, near Washington, $3800; terms.
8 rooms, Thompson, near 32nd, $3800; terms.
10 rooms, West 17th, near Figueroa, $3800; terms.
M. H. BRIDLE,
629 W. Washington st. Phone 10305, West 1025.

FOR SALE—WILSHIRE DISTRICT, NEW modern 12-room mission residence, white cement on metal lath, at 329 Hobart Blvd., lot 60x150, east front. First floor has large living room, den, dining room, breakfast room, kitchen, maid's room and bath. Second floor has four large bed-rooms, dressing room, two large enclosed sleeping porches, large bathroom with tiled floors and walls, also separate room for shower bath. Living room, dining room and den all finished in selected quartered white oak fumed, dining room has beamed ceilings, dining room and den beautifully paneled, all three rooms artistically hand decorated in oil; maid's room, breakfast room and kitchen in white enamel. Second story all finished in white enamel; bed-rooms, hall and breakfast room finished decorative. Kitchen equipped with automatic electric cook stove. Beautiful lighting fixtures; hardwood floors throughout; automatic hot water equipment; large stone front porch; large garage and cement driveway. Price $12,000. The best buy in the Wilshire district. Terms to suit. Submit offers

Realty Liners.

FOR SALE— Houses.

FOR SALE—

CUMMINGS & McCOMBS,
MGRS. HOUSE & LOT DEPT.
TATUM-WINSTANLEY CO.,
621-622 H. W. HELLMAN BLDG.
HOME 10847. MAIN 8303.

$7250
$4250

NEW 7-ROOM ARTISTIC WILSHIRE BUNGALOW NEAR WESTERN AVE.

Owner built five new houses and forced to sacrifice one. Location the best section of the Wilshire district. Large lot 50x150—cement porch extending across front and entire side of house. Many French windows and doors. Large living room and fireplace—den with built-in bookcases, etc. Dining-room paneled 4 feet high with walls papered. Buffet is a beauty, with bevel and leaded glass. Breakfast room finished in Dutch blue, also containing a disappearing bed. Breakfast and dining-room both overlooking a large cement porch. Modern cabinet kitchen, woodstone sink, etc. Two large and spacious bedrooms on first floor. Second floor contains large sleeping porch all inclosed. Garage, furnace, cement driveway, etc. The best bungalow buy in the Wilshire district. We can arrange easy terms and payments.

$7750
$7750

NEW 9-ROOM SWISS CHALET RESIDENCE
FINISHED IN HARDWOOD,
WITHIN 3 BLKS. OF WILSHIRE BLVD.
MUST BE SOLD.

Owner forced to sacrifice this new, modern residence. Worth $9000. Large dining-room finished in fumed oak—fireplace of brown grubby tile. Den and music room finished in hardwood, with built-in bookcases, etc. Dining-room large and spacious, paneled 5 feet high, with imported tapestry above plate rail—breakfast room finished in white enamel with Japanese effect. Cabinet kitchen, woodstone sink—all modern built-in conveniences. Four large sleeping chambers finished with 7 coats of white enamel. Walls are covered with imported German paper. Large tile bath artistically decorated. Sleeping porch inclosed. Hardwood floors throughout. Large cement porch. Furnace, Ruud heater, Garage, cement driveway, etc. If you are looking for the best bargain in a new home in the Wilshire district see this at once. We can arrange terms.

$7400
$7400

7-ROOM BEAUTIFUL WILSHIRE RESIDENCE NEAR ST. ANDREWS' PLACE.

Living-room and dining-room 20x26—all in hardwood; breakfast room with all the latest built-in cabinets, maple floors. Birdseye maple white enamel cabinet kitchen right up to date, all in white enamel with woodstone sink; one large bedroom downstairs with lots of closets; two bathrooms, first and second floors, with tile floors and linen closets and standing wash pedestal. Has two large airy chambers with lots of windows—these can be used as sleeping porches—large closets—finished in white enamel. House has furnace and Ruud heater. Fine large garage with cement garage floor; large pergola over driveway, making a very beautiful and attractive home. This house is worth $9000, but owner wishes to dispose of it quickly and will take $7400 easy terms. This is a beautiful home and must be seen to be appreciated.

$11,000
$11,000

BEAUTIFUL NEW 11-ROOM RESIDENCE
NEAR CAHUENGA AND WILSHIRE.
FINISHED IN HARDWOODS.

Has front—lot 80x180—owner anxious to sell—absolutely the best bargain in a hardwood house. Reception hall, dining-room and living-room finished in oak—music room and den stained and finished in mahogany, walls covered with tapestry. Breakfast room in blue. Large cabinet kitchen. Maid's room and bath off screen porch. Five large sleeping chambers and sleeping porch upstairs—walls papered and decorated; two baths. Garage, cement driveway, furnace, heater, etc. Hardwood floors throughout. Electric light fixtures, same as found in $30,000 homes. For a real home in the best location see us at once.

CUMMINGS & McCOMBS,
MGRS. HOUSE & LOT DEPT.
TATUM-WINSTANLEY CO.,
621-622 H. W. HELLMAN BLDG.
HOME 10847. MAIN 8303.

FOR SALE—
"SPECIAL INVITATION TO ALL."

"WE WANT YOU."

WHETHER YOU ARE IN THE MARKET FOR A HOME OR NOT, SO COME OUT TO OUR TRACT AND SEE SOMETHING EXTRA FINE. COMFORTABLE HOMES.

"COMFORTABLE HAS A MEANING."

AND HERE IT IS:
EXTRA LARGE ROOMS, EXTRA LARGE LOTS AND OVER $800 WORTH OF THE VERY LATEST BUILT-IN FURNITURE, OAK AND MAPLE FLOORS THROUGHOUT, INCLUDING HALLS, BATH, CLOSETS, AND KITCHEN; DUPLEX WINDOW SHADES THROUGHOUT ALL ROOMS, WHITE ENAMEL EXCEPT LIVING AND DINING ROOMS.

PULLMAN BREAKFAST NOOKS IN KITCHEN, COMPLETELY FURNISHED.

"PURE WHITE ENAMEL."
"BATH ROOMS."

WITH VERY LARGE PEDESTAL LAVATORIES, LOW - DOWN TANK TOILETS, LARGE BATH TUB, CLEAN AND SOILED LINEN CABINETS, MIRROR MEDICINE CABINETS BETWEEN TWO WINDOWS, BEAUTIFUL MAPLE FLOORS; TWO ELECTRIC LIGHTS, GAS, ETC.

PRICES VERY LOW, TERMS VERY EASY.

5 ROOMS, $2900; $700 CASH, $12.50 MO. AND INT.
6 ROOMS, $3450; $850 CASH, $15 MO. AND INT.

"COME OUT TODAY."

TAKE MONETA AVE. CAR TO 59TH STREET, GO TWO SHORT BLOCKS EAST TO NUMBERS 127 TO 140 WEST 59TH STREET, JUST A FEW MINUTES FROM BROADWAY.

MANNY & MANNY,
OWNERS. EXCLUSIVE AGENTS,
ON TRACT EVERY DAY.
HOME PHONE 22544.

FOR SALE—

$3250. $3500.

FOURTH AVENUE.

WEST ADAMS HEIGHTS.

Mr. Buyer, if you are looking for a fine home, just take a look at this beautiful 7-room bungalow on 4th Avenue, which is a 100-foot street.

This is a bargain. Can make terms.

$5400. $5400. $5400.

SNAP. BARGAIN. SNAP.

Don't go away out in the country, when you can buy this fine 5-room house at a bargain, on high ground, between 18th and Washington, near Harvard Blvd. Fine location.

If you mean business and want a snap, come and see us. Can make terms.

$2550 $2650

—JUST LOOK—

VERMONT AVE. SQUARE.

This is one of the nicest 5-room bungalows ever built in this section for the price. Close to Vermont avenue, and the Manual Arts School.

This is a bargain for a quick sale. Easy terms.

SEE—
GEO. A. CORTELYOU CO.,
534-5 Bradbury Bldg.
Phones: A1302. Main 1309.
Member L. A. Realty Board.

FOR SALE—$500.

$150 DOWN.

Vermont Square district, 5-room, nearly new bungalow; breakfast room, everything up-to-date; near four car lines, school, stores. Very pretty block; a snap, so hurry. WOMAN'S REALTY AND INVESTMENT CO., 616 Chamber of Commerce. F6034.

FOR SALE — GROCERY, DOING GOOD business, rent $12. See owner at 504 ECHO PARK AVE.

FOR SALE—AT A BARGAIN, MODERN SIX-room bungalow, located in south end. Phone OWNER, South 4375.

FOR SALE— Houses.

FOR SALE— $6000

A BARGAIN EXTRAORDINARY.
$6500—

THIS HOUSE MUST BE SOLD AT ONCE. HENCE THE PRICE.

Right close in, fifteen minutes by electric car. Half-block to paved boulevard, HOLLYWOOD WAY. This is one of the finest houses I have ever been in. Hardwood floors in every room, furnace, beamed ceilings, fine art windows in den, etc., elegant dining room, four fine, large, airy bedrooms, breakfast room. Garage. LARGE LOT, sixty feet frontage. Veranda across entire front. Fine lawn, flowers, etc. THIS IS A REAL HOME. Takes $3000 cash to handle. NO TRADE. Owner has purchased orange grove, which he must move on to at once to make it pay.

WE WILL BE OPEN AND CAN SHOW THIS PROPERTY MONDAY, SEPTEMBER 9TH.

See S. J. Rosenberg, with
H. J. RUESS & CO.,
Suite 504 Hibernian Bldg.,
Fourth and Spring sts.

FOR SALE—

$7500. THE HOUSE BEAUTIFUL. $7500.

TERMS TO SUIT.

Strictly modern and down-to-date 1½ story Swiss Chalet bungalow, embodying every modern convenience of a complete and comfortable home. Contains large living-room, den and dining-room with circular bay window, and beautiful buffet, thoroughly complete kitchen, four bed chambers and sleeping porch. A charming breakfast room, with windows opening on rear porch with pergola. Two complete bathrooms. Entire house decorated with imported hangings and has oak floor up and downstairs. House is heated with furnace; stone and cement front porch. Porte Cochere, cemented drive and garage. East front lot 80x142. In the heart of the Wilshire district.

SEE WERER & BELL,
W. I. HOLLINGSWORTH & CO.,
Main 6760. 609 South Hill st., Home 10777.

FOR SALE—BY OWNER.
IN THE WILSHIRE DISTRICT,
8 ROOMS, STORY AND HALF.

SLEEPING PORCH AND GARAGE.

Must be sold; brand new; only ¼ block to car, close to Wilshire blvd. My home consists of 3 large fine rooms, unsurpassed in beauty and workmanship and convenience by anything in Los Angeles. Exterior of long, rambling lines; living, dining and breakfast-room walls hung with fine fabrics; pitched beamed ceiling and large mantel extending completely across one end of living-room; dining-room in soft brown tapestries, one whole side of room is glass with doors opening on patio. Exceedingly convenient kitchen; fine white bath with finest fixtures; bedrooms large, with built-in packers and dressers; maid's room; good cellar; basement. Fine patio completely circle one side and front of house. See it and make me an offer. HERNERT, 521 San Fernando Bldg. Phones: Home F5444, Main 8544, Residence 29058.

FOR SALE—

IF YOU WANT A
HOLLYWOOD HOME,
—of the right sort,
—at the right price,
—on the right terms,
—in the right location,
THEN LOOK THIS UP!

—bungalow; six rooms; new—right up-to-the-minute; and has a distinctive style that puts it in a class by itself.

Call us for an early appointment.

A. T. JERGINS & CO.
Suite 403, H. W. Hellman Bldg.
See MR. STARR.

FOR SALE—FINE LITTLE HOME AT bargain. Five-room modern cottage, lot 80x188 to alley. Half block from two car lines. Good schools, fine neighborhood. Plenty of fruit trees, berries and flowers. Rich soil. Big place for cow and chickens. Price $1850, easy terms. Apply to owner on premises, 900 W. 20TH ST.

FOR SALE—

BEAUTIFUL HOLLYWOOD HOME.

W shave a complete modern home in the MOST DESIRABLE SECTION OF HOLLYWOOD, every modern convenience and in perfect condition. Elegant Flowers, Shrubs, LAWNS, etc. 75 feet frontage. Just the place you are looking for. Let us show you this fine property. OPEN MONDAY. Stewart Laughlin, with
H. J. RUESS & COMPANY.
Suite 504 Hibernian Bldg.
Cor. 4th and Spring sts.

FOR SALE—ONE OF THE FINEST BARgains ever offered. Two-story, 8-room furnished house on W. 20th st., close to three car lines. Furnace, expensive oak log in living-room. All furniture is first-class, including piano. Price $6200, cash $2500, balance terms at 6 per cent. A wonderful snap. WM. H. FARRAND, 870 Gramercy Drive. Home Phone 74078.

FOR SALE — $3250; $250 DOWN, $25 PER month, including interest, Brittannia st., near Brooklyn ave., 12 minutes from 1st and Spring. Yellow car line. Pretty 5-room bungalow; gas, bath, electricity, woodstone sink, street work done, 60x138 east front; lawn, flowers, driveway and shed. Owner leaving city next week. Snap. F6380. 426 BULLARD BLOCK.

FOR SALE — ON KINGSLEY DRIVE, HANDsome 6-room bungalow, 3 bedrooms, high ground, exclusive district, garage, lawn and flowers, hardwood floors throughout, big stone fireplace, beautiful home, ready to move into. Owner leaving town and will sacrifice; $4000, easy terms. Phone Hollywood 29, Sunday, or FERGUSON, 344 Wilcox Bldg. A4522, week days.

FOR SALE—ACRE AND FIFTH, A PERfect park, 5-room bungalow, garage, overlooking Hollywood, Wilshire and Normal School site; 15 minutes from center. OWNER, Wilshire 1775.

FOR SALE— Houses.

FOR SALE—$2000.00—$2000.00—$2000.00—

CHEAP AS DIRT.

NO PAYMENT DOWN.

$75.00 PER MONTH.

Beautiful 7-room Swiss chalet, hardwood floors throughout, linoleum on kitchen and bathroom, hot and cold wash trays, Holmes disappearing bed under beautiful writing desk in den, brass threshold, 8 orange trees, 2 large shade trees in back yard, ½ block from six car lines, one block from Huntington Hall School for Girls. Save commission by calling on OWNER, 1820 La France ave., Los Angeles. Home phone 29603.

FOR SALE—OR EXCHANGE—
Absolute Bargain.
Elegant Home on Corner Lot.
Close in—just off West Adams.
Price $11,500, clear.

9 rooms, living room 18x30, two sets of baths and toilets, every room furnished in grand style; this place is well located and close in where values are rapidly increasing; will sell this under value. Might consider an exchange if good. Call at the office and we will take you to see something good.

See Mr. Reynolds,
CALIFORNIA REALTY CORPORATION,
O. E. Parish, President,
853 South Hill St.

Main 2888. 90236.

FOR SALE—

ELEGANT NEW 7-ROOM BUNGALOW.

$300 CASH AND $30 MONTH.

Hardwood floors in six rooms, hand polished wood work, beautiful wall decorations, solid brass hardware, good fixtures, all the built-in features, and there is no better built house in Vermont Square, one block at 1619 W. 46th. Call OWNER at 28110, evenings.

FOR SALE—OR EXCHANGE—A DANDY 7-room, 2-story modern bungalow, 4 bedrooms, 2 fireplaces, beamed ceilings, built-in features, large storerooms, 2 sunrooms, garage, best street in tract. Best of car service, close to public park, playgrounds, schools and churches. This place must be sold in a very few days. Don't miss this, it may be just what you want. Make me an offer. House located 631 E. 42ND ST. No agents. Owner, 837 West 43rd st. Phone 26753.

FOR SALE—$800. SACRIFICE.

Beautiful new seven-room bungalow in Vermont Square, hardwood floors throughout, artificial stone front, hand polished finish, worth fully $4000, but I have got to have money and will take $1500 cash and you assume mortgage of $3000 at 7 per cent. Call BUILDER at 28110, evenings.

FOR SALE—

WE SPECIALIZE
IN WILSHIRE PROPERTY.

A. E. HALSEY COMPANY,
333-334 CONSOLIDATED REALTY BLDG.

FOR SALE—GREAT BARGAIN.

SACRIFICE WILSHIRE HOME.

Owner fine home heart Wilshire district, will sell at big cut below cost because he needs money for his business. Place cost $9000 part; will sacrifice $3000 or more cash. Price, furnished, $12500. Address Owner, B, box 88, TIMES OFFICE.

FOR SALE—9-ROOM HOUSE ON NINTH st., near Franklin ave., specialty desirable; you'll like it. Money talks now—see this bungalow, and get my price!
OWNER, 29788.

FOR SALE — WILSHIRE DISTRICT. NEVER occupied.
Gramercy Drive, 7 rooms, beautiful $8000 Bungalow.
Van Ness, 2-story, 12 rooms, garage, $12,500.
Norten, 9-story, 8 rooms, $6500. Bargain.
Harvard, 2-story, 12 rooms, sleeping porches, 3 baths, garage. Best buy in Wilshire at the price, $12,500.
All finished in hardwoods and all very much above the average house for sale.
Kingsley Drive, 10 rooms, 2 baths, $9250.
Kingsley Drive, 10 rooms, 3 baths, $9000.
Kingsley Drive, 10 rooms, 3 baths, $9250.
Last three are best class of houses at the price to be found in Los Angeles. All near Wilshire boulevard.
A1708. TOUSLEY & COCHRAN. Main 2085.

FOR SALE — WE HAVE 15 NEW BUNGAlows in beautiful North Wilshire district at $2800, $2200, $3600, $4250, and $5000. Some with new built-in electric works, built-in wall safes for jewelry, bookcases, writing desks, hardwood floors, Delft blue breakfast-rooms, pergola with French doors, large lot and cement driveways; big stone fireplace. Some are not quite completed and can be furnished in colors you select. All on high ground with view of beautiful Hollywood mountains. Take Western ave. car to end of line. CUTLER REALTY CO., Melrose and Western ave. Hollywood 29 or 844 Wilcox Bldg. Phone A4522.

FOR SALE—

$6200. $6200.

Swiss Chalet bungalow, Wilshire district, near new State Normal School site, just completed, 5 large rooms, sun-room on second floor with 14 French windows, hardwood floors, Tiffany fixtures, breakfast-room, den, garage, furnace, driveway, lawn and chicken corrals, lot 57x132, high ground; not adobe.) This is a decided bargain and must be seen to be appreciated, built by day labor for owner's home. Terms if wanted. Call up owner, PHONE 28787.

FOR SALE—

$9000.
HANDSOME HOME.
HEART OF WILSHIRE DISTRICT.

This splendid modern home contains nine rooms. The living-room is finished in oak and has a fine large open fireplace and mantel. There is a large dining-room also in oak with magnificent buffet; an extra nice den and dainty breakfast-room; all hand decorated; and beautiful kitchen with all built-in effects. There are four large, pleasant bedrooms and tile bath, furnace, heater and garage. This house is just finished; let us show it to you. See MR. HOWE, with
KOSTER & PARKER,
234 H. W. Hellman Bld.
A3462; Main 4440.

FOR SALE—

Beautiful Westlake bungalow for sale at a sacrifice. Owner leaving city and must make quick sale.

This is one of the prettiest little homes in the city and has a distinctive style that puts it in a class by itself.

Call us for an early appointment.

A. T. JERGINS & CO.
Suite 403, H. W. Hellman Bldg.
See MR. STARR.

FOR SALE—FINE LITTLE HOME AT bargain. Five-room modern cottage, lot 80x188 to alley. Half block from two car lines. Good schools, fine neighborhood. Plenty of fruit trees, berries and flowers. Rich soil. Big place for cow and chickens. Price $1850, easy terms. Apply to owner on premises, 900 W. 20TH ST.

FOR SALE—

BEAUTIFUL HOLLYWOOD HOME.

W shave a complete modern home in the MOST DESIRABLE SECTION OF HOLLYWOOD, every modern convenience and in perfect condition. Elegant Flowers, Shrubs, LAWNS, etc. 75 feet frontage. Just the place you are looking for. Let us show you this fine property. OPEN MONDAY. Stewart Laughlin, with
H. J. RUESS & COMPANY.
Suite 504 Hibernian Bldg.
Cor. 4th and Spring sts.

FOR SALE—ONE OF THE FINEST BARgains ever offered. Two-story, 8-room furnished house on W. 20th st., close to three car lines. Furnace, expensive oak log in living-room. All furniture is first-class, including piano. Price $6200, cash $2500, balance terms at 6 per cent. A wonderful snap. WM. H. FARRAND, 870 Gramercy Drive. Home Phone 74078.

FOR SALE — $3250; $250 DOWN, $25 PER month, including interest, Brittannia st., near Brooklyn ave., 12 minutes from 1st and Spring. Yellow car line. Pretty 5-room bungalow; gas, bath, electricity, woodstone sink, street work done, 60x138 east front; lawn, flowers, driveway and shed. Owner leaving city next week. Snap. F6380. 426 BULLARD BLOCK.

FOR SALE — ON KINGSLEY DRIVE, HANDsome 6-room bungalow, 3 bedrooms, high ground, exclusive district, garage, lawn and flowers, hardwood floors throughout, big stone fireplace, beautiful home, ready to move into. Owner leaving town and will sacrifice; $4000, easy terms. Phone Hollywood 29, Sunday, or FERGUSON, 344 Wilcox Bldg. A4522, week days.

FOR SALE—ACRE AND FIFTH, A PERfect park, 5-room bungalow, garage, overlooking Hollywood, Wilshire and Normal School site; 15 minutes from center. OWNER, Wilshire 1775.

FOR SALE— Houses.

FOR SALE—

ONEONTA PARK DISTRICT.

To close an estate, I am authorized to offer a beautiful modern 8-room residence on Huntington drive, in Oneonta Park district. Fine grounds and outside improvements. Fully furnished; $13,500. Liberal terms can be made.

ALFRED W. ALLEN,
Attorney,
622 Union Oil Bldg.
Phones A5699. Broadway 4240.

FOR SALE—

WE SPECIALIZE
IN WILSHIRE PROPERTY.

A. E. HALSEY COMPANY,
333-334 CONSOLIDATED REALTY BLDG.

FOR SALE—

A NEW SIX-ROOM COTTAGE.

For only $50 down, balance like rent, you can buy a new 6-room cottage in the southwest. One block from car. Also one block from Ocean Park car line.

Every modern convenience has been installed in this place and it really is a snap at $3200.

J. BURRIS MITCHEL,
F1777. 201 Union Oil Bldg. Main 3280.

FOR SALE—

WE SPECIALIZE
IN WILSHIRE PROPERTY.

A. E. HALSEY COMPANY,
333-334 CONSOLIDATED REALTY BLDG.

FOR SALE—
NEAR POLYTECHNIC HIGH SCHOOL, 8-ROOM 2-STORY HOUSE, NORTH FRONT, CHOICE NEIGHBORHOOD. THIS CAN BE BOUGHT REASONABLE.
SEE POORMAN,
WITH MARTIN & RUSSELL,
333 CENTRAL AVENUE.

FOR SALE—

SACRIFICE.

6-room, oak floors, disappearing bed in den; kitchen, bath, one bedroom white enamel; linoleum, Lion heater, all built-in features; large rooms; 47-ft. lot; sewer paid; lawn and flowers started; built in January; one block Beach Air Line car; forced to sell my $400 equity for anything I can get; balance monthly; very little money will handle—this. Come and be surprised. 1438 W. 37TH DRIVE. Race restricted district.

FOR SALE—

On West 61st street, 5-room cottage, all modern and up-to-date. Will sell for small payment down and rest like rent. Only one block from Moneta avenue.

A. L. COUTS,
621 Merchants Trust Bldg.

FOR SALE—

Eight-room two-story house in best of condition, close to Washington st., on Magnolia ave. Price is $4000, and only good for a few days.

$300 DOWN.
Balance Easy.

Call at 427 Story Bldg., and I will take you out.

C. A. WESBECHER.

FOR SALE — STRICTLY MODERN 6-ROOM house with the finest sleeping porch in the city. Folding sink, built-in fireless cooker that will cook. Large lot; $3300.
E. E. ALLEN, 1614 West 58th street.

FOR SALE — IDEAL 7-ROOM BUNGALOW, just completed for professional or retired people; 20 minutes from Broadway, Los Angeles. Take Glendale or Burbank car to Park ave., walk west to Central ave., then north ½ block to No. 795 PALOMA AVE., first house with big white stone porch and chimney. Owner on premises.

FOR SALE—$4200. GREAT SACRIFICE. CORNER, SOUTHWEST. BEAUTIFUL MODERN 6-ROOM BUNGALOW AND GARAGE; CONVENIENT LOCATION; GOOD CAR SERVICE. LOCATED ONE BLOCK OFF VERMONT AND JEFFERSON. ADDRESS OWNER, 450 S. SPRING ST.

FOR SALE—
7-room modern house, ¼ block from Sunset blvd. Hardwood floors and beautiful built-in improvements. Price $5000. I consider this a bargain.
C. P. BRYANT, 704 Union Oil Bldg.
7th and Spring sts. Home F5968.

FOR SALE — $1275, 4-ROOM PLASTERED bungalow, gas, water, cement walks, all in; lawns, palms, flowers; lot 45x170; $100 down, $15 a month, including interest; 6 per cent. Stephenson ave. car marks Cemetery on Seventh st. to BONNIE BEACH, 622.

FOR SALE—5 ROOM HOUSE, $1250. BARgain if sold at once. Lot 40x160. Improved, $150 down, $15 per month, including interest. Take Hooper ave. car to end of line. Call at 2049 ASCOT AVE.

FOR SALE—OWNER'S BARGAIN, 1 ROOM house, 2 bedrooms, sleeping porch, brand new, on Melrose car, $4000, $1600 cash. Windsor Square district. PHONE 61485.

FOR SALE—SNAP, $100 CASH, $20 MONTHly, 4-room modern house, large lot, restricted tract; price $2100; near Vermont, school and car. Call 1403 E. VERNON AVE. Hooper ave. car.

FOR SALE—MUST SACRIFICE AT ONCE going East. 7-room modern house in West Adams street district, completely furnished. Large lot, beautiful shade trees and shrubbery. $1000 under value. Price $3900. TORIAN, 218 Laughlin Bldg. Bdwy. 5844.

FOR SALE—MAKE ME AN OFFER. MUST HAVE MONEY. $1700 equity in 5-room bungalow, 10 minutes from Second and Spring. $1540 mortgage, due in 1915 at 7 per cent. Address C, box 872, TIMES OFFICE.

FOR SALE—FIVE, AND SEVEN ROOM BUNgalows. Does artistic interiors with real sunshine mean any value appeal to you. If so we believe you art and arrangement combined with money value that cannot be excelled. Located in the rapidly growing Southwest.
LOS ANGELES CORPORATION,
410 O. T. Johnson Bldg.

FOR SALE—COTTAGE, E. 51ST ST., CASH $600, balance time, bungalow W. 58th st., $1000 cash, balance time. Will consider good stocks. Address C, box 59, TIMES OFFICE.

FOR SALE—OR RENT—AT A BARGAIN, beautiful 2-story modern house, 8 rooms and bath, close to Oneonta Station, all cars, owner going away, terms or lease; address 1414 SPRUCE ST., South Pasadena.

FOR SALE—
In industrial district, twelve-room, old house, lot 40x140, rented for $30. Price $4200.
C. F. BRYANT, 704 Union Oil Bldg.
7th and Spring sts. Home F5968.

FOR SALE — BARGAIN BUY IN WILshire district, 2-story 8-room Swiss chalet, all up-to-date features; one bedroom 14x21; plastic stone sink, cement driveway and garage; house only 8 months old; piped for furnace; $5400; $2000 mortgage, 7 per cent., 3 years. Address Owner, B, box 52, TIMES OFFICE.

FOR SALE — SPECIAL BARGAIN IN 7-room cottage on 51st st. near Vermont ave., barn on alley, 2 toilets, bath, gas, electricity; $1600 will handle deal. Owner, G. A. WEHRUNG, Phone or leave call at Yorkshire Hotel.

FOR SALE — 6-ROOM MODERN BUNGAlow in southwest, excellent location, near two car lines, $3300 cash or $3400 on terms. This is a bargain. Address B, box 894, TIMES OFFICE.

FOR SALE — 7-ROOM 2-STORY HOUSE, modern, hardwood floors throughout, lawn, flowers and garage, $12,000, mortgage $6000, Gramercy Place near Washington. 7-room bungalow, modern, hardwood floors, new, 41st near Western and Santa Barbara ave., $4500, mortgage $200. 7-room bungalow on large scale, modern, east front, hardwood floors, lawn, flowers, trees and garage, $6000, mortgage $2800, near West Adams and Harvard Blvd. See owner at 2713 HARVARD BLVD., West 4137.

FOR SALE—ON EASY PAYMENTS, PRETty bungalow, Gordon ave., Montecito Park Tract; or will trade for vacant lot southwest or acreage, east, north, west, near electric line. Agents reply. Address B, box 276, TIMES BRANCH OFFICE.

FOR SALE — JUST COMPLETED, 7-ROOM modern bungalow, close in, 2 blocks to Sunset Blvd. and Echo Park Playground, on Ore st. east front, high ground. A bargain, $4150; terms—$150 cash, $30 per month, same as rent. See Owner, 755 MALTMAN. Take Temple st. car.

FOR SALE — BEVERLY HEIGHTS, FINE 8-room Colonial residence, 4 bedrooms, hardwood floors, every convenience. Lot 100x275. At $15,500. $2000 less than value. McPEARSON & TAYLOR, 709 S. Hill st.

FOR SALE—ACRE FOOTHILL HOME, 20 minutes from city, block from car; all kinds fruit, modern 8-room house, furnace, will sell all or part of land; also 5-room modern bungalow, same neighborhood, easy terms. Owner. Address G. D., Casa Verdugo, or phone Home Glendale 292.

FOR SALE—
$200 CASH $200.
Will handle best bug in southwest, modern, new 6-room bungalow. See before buying. Price low. Owner on premises, 1856 W. 53RD ST., Sunday. Or call 211 Security Bldg. Home F6833. Main 797, evenings 26177.

FOR SALE — PRIVATE PARTY HAVING more lots than he can use will build $2500 house on $1200 lot and sell on easy terms for $3200. Address B, box 42, TIMES OFFICE.

FOR SALE—$1850; 6-ROOM COTTAGE NEAR 20th and Central ave. PHONE 22768.

FOR SALE— Houses.

FOR SALE—
HOUSES, BUNGALOWS, CHALETS.
If you have trouble finding what you want come to us.
We always have a few good ones.
We also have choice building lots for homes.
We also have the money to build what you want.
Prices of dwellings range from $3500 to $15,000.
Prices of lots range from $950 to $4000.

VAIL & CRANE COMPANY,
1226-1226 W. P. Story Bldg.
Corner Sixth and Broadway.

FOR SALE—

50x248. DOUBLE FRONTAGE.

Swell 5-room bungalow, hardwood floors, stone drainboard, gas heater, electric fixtures, shades, screens, linen closet, buffet, bookcases, etc. On Alma st., just north of Brooklyn ave., E. First st. car line; 5c fare; 20 minutes from First and Main; restricted tract, street trees, etc.
Price $3150. $150 cash, $25 per month; including interest; will sell with one lot; 50x133, for $2550; room for chickens, etc.; snap for some one.

See BRALY-JANSS CO.,
320 Pacific Electric Bldg.
F6161. Sixth and Main sts. Main 1371.

FOR SALE—

SEVEN-ROOM BUNGALOW,
ONLY $3250.

THIS IS ONE OF THE PRETTIEST BUNGALOWS IN THE SOUTHWEST; SOUTH FRONT, WIDE CEMENT PORCH; BEAUTIFUL CHAPEL LIVING-ROOM; BREAKFAST-ROOM, DO NOT MISS SEEING THIS; WE WERE FORCED TO TAKE THIS PROPERTY ON FORECLOSURE OF MORTGAGE, AND NOW IS YOUR CHANCE TO GET A BIG SNAP. TERMS LIKE RENT.

ROBERT MARSH & CO.,
218-224 TRUST & SAVINGS BLDG.
SIXTH AND SPRING STS.
PHONES: 10175. MAIN 5946.

FOR SALE—
GLENDALE BUNGALOW.
A modern four-room bungalow in our Park Avenue Tract. Twenty minutes out on the Glendale line. Gas, water, electricity and street improvements installed. Price $1975. NOTHING DOWN and small monthly payments. Investigate this.
THE G. H. A. GOODWIN COMPANY,
202-3 Central Bldg.
F2150. Main 7859.

FOR SALE—$100 DOWN, BALANCE LIKE rent; fine 5-room Swiss chalet, on good street, near car service; just completed; just off paved street, gas lights, water, all built-in effects, hardwood floors, cabinet kitchen, best of plumbing, fine electric fixtures and cement sidewalks complete; $2750; pay $100 and more in and have a home of your own. See E. J. GREENE CO., owners, 6401 S. Vermont. Vermont 356.

FOR SALE— $3300.
5-room bungalow, close in, strictly modern, oak floors, beam ceilings, beautiful fixtures, paving, curbs and walks in, near car lines, lawn, flowers, barn, lot 42x128 to alley, $3500; my equity, $1000, balance $30 per month, including interest; will sacrifice. Buy direct from me and at once, wish to leave city; or will exchange for home in Alhambra or San Gabriel. 1627 W. 6TH ST.

FOR SALE—ELEGANT BUNGALOWS, ALL parts of the city, owners prices, $100, $150 to $35 per month; some as low as $1500. A snap in a nice, 6-room, California house on the rear of an elegant lot, with lawn and flowers, near Slauson and Hoover, only $1150 cash. LEWIS, 406 Hibernian Bldg. F2360, Main 6770.

FOR SALE—THE OAK CLIFF AT EAGLE ROCK; California mountain bungalow of six large rooms, furnished, two lots, large five oak trees, beautiful flowers, grand view, above the frost. Garvanza car, 5-cent fare; get off at Oak Grove ave. BOURNE, 624 Wilcox wood trail. Price $2000 cash.

FOR SALE—$3750—5-ROOM, 2-STORY. JUST completed, fine neighborhood. W. 39th st. Owner tied up; has to let go. Some one will get a bargain and make $1000 in 6 months. Oak floors, den, 2 bedrooms, sleeping porch, breakfast room, water heater. Will rent for $40 month. Easy terms. JONES & GRAHAM, 39th and Western. University, 36th st. car.

FOR SALE—
Wanted to sell bungalows, all sizes, styles and prices, any location desired. We handle nothing unless it is worth the money. Come and see us. Ask for Mr. McCroty.
CUNNINGHAM REALTY CO.,
774 Central Bldg. Bdway. 1382.

FOR SALE—
Would you buy a furnished bungalow if you could get a "Dream" right in the swell part of the Wilshire Section?
Call us up and let us talk to you about it.
A1302. GEO. A. CORTELYOU CO.,
Main 1302. 534-536 Bradbury Block.
Or Branch Office, 4th and Gramercy.

FOR SALE — MY NEW 5-ROOM BUNGAlow on 2 large lots, 80x225; all rooms and closets are large with built-in effects. There is also a large barn, chicken houses, trees and flowers. This is in direct line of improvements and could be subdivided into a number of smaller lots and is corner property. G. W. TAYLOR, Inglewood.

FOR SALE — BARGAIN 6-ROOM BUNGAlow in Hollywood, fine location, all modern built-in effects, $500 cash, balance terms. MAIN 8274.

FOR SALE — BEAUTIFUL 6-ROOM MODERN well-built, up-to-date bungalow, in fine location, 2 blocks from car line, never been occupied. Owner going away. $2300; $500 down and $35 monthly payments. Agents need not reply. Address C, box 108, TIMES OFFICE.

FOR SALE — GOING EAST AND MUST DISpose of my fine nine-room corner residence; will take me an offer. If you are looking for a bargain, we can do business. OWNER, 234 I. W. Hellman Bldg. Phone A3271.

FOR SALE—
BEAUTIFUL HOME IN EAGLE ROCK.
4 rooms, screen porch, lawn; beautiful flowers. Good car service; price $1400, on terms of $40 down, balance to suit. See MR. ROHDE, O'BRIEN-MEYER INVESTMENT CO., 213 South Hill st.

FOR SALE—ON YOUR TERMS. 1815 CIMarron, 7 rooms. 1011 North Berendo, 9 rooms. 1274 La Brea, Hollywood, 8 rooms. Write ROBINSON CITRUS NURSERIES, San Dimas, Cal.

FOR SALE — A BARGAIN; NINE-ROOM house, near Gramercy and Adams, $6500. Surrounded by elegant homes. A little remodeling will make this a valuable property. $3500 will handle. Address D, box 126, TIMES OFFICE.

FOR SALE—MODERN, SIX-ROOM BUNGAlow, $18 West 50th st., every convenience, worth $4200. Owner needs money, and will sell at a sacrifice. Submit your offers. FULTON & ELLIOTT, 302 Story Bldg. A2145.

FOR SALE—$2000; $250 DOWN, $15 TO $20 monthly, five-room house, on high ground, one block from electric line, Edendale. H. P. ERNST, room 334 Byrne Bldg., corner 3rd and Broadway.

FOR SALE—NEAR OCCIDENTAL COLlege. We took in from a builder some magnificent new modern picturesque bungalows near new college and have sold them all but 3; on these we will sacrifice $250 each. Price $2300, $300 cash and $25 month. MATTHEWS & MATTHEWS, 6160 Pasadena ave.

FOR SALE — 6-ROOM MODERN BUNGAlow on Berendo near 9th; price $5000; $500 down, balance like rent.
SOUTHERN CAL. INV. CO.,
A1645. Bdwy. 4175. 402 Stimson Bldg.

FOR SALE — OR EXCHANGE, FINE NEW 7-room bungalow in the southwest, all built-in effects; $500 cash and small monthly payments; or might take lots or country property up to $1600 in exchange. Phones F2925, Main 1472. Ask for Mr. Ely. REISS REALTY CO., 315 South Hill.

FOR SALE — NEW AND VERY ATTRACtive 7-room bungalow in Westlake district, at 226 N. Vendome st., 15 minutes to Broadway. Three sleeping rooms, 3 porches. All hardwood floors and all built-in features. Terms. Call owner and builder, 53349.

FOR SALE—NINE-ROOM HOUSEKEEPING residence, centrally located home, affording revenue of $20 month and splendid surroundings. Call Sunday or Monday. 341 S. OLIVE ST.

FOR SALE—VERY CONVENIENT TENroom house, 8 rooms, pantry, closet, rug, furniture, almost new. Inquire 344 W. Ave. 63, city. Phone GARVANZA 709.

FOR SALE — BARGAIN, BUNGALOW, 7 rooms, modern, lot 50x136, on Carondelet st., west side; 2 car lines; 10 minutes from city; price $4500; $1000 cash will handle; $40 monthly. J. D. PHILLIPS, 816 S. Hill st. Main 1323.

FOR SALE—ONLY $3000, CLEAR, 6-ROOM house, bath, gas, six lots, nearly one acre, berries, vegetables, 5c car. SPENCER, 4th house south postoffice, Garvanza, Los Angeles.

FOR SALE—HERE IS THE BEST BARgain in the city; my handsome bungalow for only $3250; cost me $4600; will give terms or take lot as first payment; family going East. Take W. 48th st. car, get off at Halldale, walk south to 1510 W. 81ST PLACE.

FOR SALE—BEAUTIFUL NEW, CLOSE IN, modern home. Fine for home or investment. Inquire of OWNER, 201 W. 31st st.

FOR SALE—NEAR UNIVERSITY, COST bungalow, five large rooms; all modern improvements. Would sell completely furnished. OWNER, 947 W. 34T

R HOUSE.

Corner on Nor-
Abundance of
ne closets. This
bungalow. Lot
flowers, palms,
e pictures. $1500

ry. 8-room house.
ct. Lawn, flow-
Will sell for
ldly furnished.
to the bargain-
Will take lot for

CO.
er Bldg.
Broadway 3351.

NT
400?

168.

odern home in
Hardwood floors.
t, furnace and
arge lot 66x142½.
e is $3600 worth
t in this price,
asily worth $12,-
real bebig up
es us quick, as
find, only half
city.

OMES,
Department,
CO.
ain Bldg.
Main 3863.

F CASH WILL
-room bungalow.
150, overlooking
minutes' ride
2500; $1000 cash
GEO. W. WIL-

W 5-STORY, 2
ms, 8-room flat
e, 2 car lines;
Sierra Madre,
garage, rent
near Grosvenor
00; $500 down.
OR, 600 Union

E. H. Bayden & Co. 324 Cal.

FOR SALE—

$500 CASH AND $5 PER M

One of the cutest little home
save. East front lot. Is a st
cation. Bungalow has fir
bath, and contains all built
Flowers and lawn in. This
place and price and terms ar
quick. Better see it.

SEE WEBER A
W. I. HOLLINGSWORTH
Main 6780. 609 South Hill st.

FOR SALE—

Investors, Here is a
Close in, between Main
street; has five-room cottage
can get mortgage of $2500. Sha
quick.

H. F. RUDDELL
CALIFORNIA REALTY CO.
O. E. Farish, Pres.
Main 2889. 256 South Hill st.

FOR SALE — ELEGANT
or flat property, just of w
Lot 49x125, on clean side of th
roomed house now
ery day. Go and see it, no
ST., and talk to me. PRICE
ONLY $6500. G. A. ARNBACK
The Man Who Has
Phone 61700.

FOR SALE—
6-room bungalow, modern; h
cement cellar, hot water h
range, shades. Rents for $
good investment. Lot 50x1
$500 down, balance like rent.

BALDWIN STAR
with
O. F. SCHERER, Ba
Second and Broad

FOR SALE—

A1 6-ROOM HOU
PRICE OF $
12 minutes' walk to the
on high ground; a good 6-ro
for less than value of
for apartments; values in
rented $25; a snap at $4250
acre monthly.

A. SHEPPARD, 25
FOR SALE—$500 CASH, BA
5-room bungalow, just fi
for $25 month; price $2300.
COMMERCE.

FOR SALE—
Two equities valued at $200 b
ing houses now rented; ne
years at 7 per cent.; will sac
car lines. Five-room house,
build $1800 each; lots worth $5
gages $2000 each. Must clos
immediately. Make an offe
$7685.

FOR SALE—A MODEL
WILSHIRE BUNGALOW
This does not mean miles be
yard, but just about a block
to-date bungalow, pretty de
modern interior. Let us show yo
for a home. Quick buyer pet
$2000 cash.
T. A. SHEPPARD & CO., 12
FOR SALE—PROPERTY LOOK
one to four blocks of new
Values on the jump. I have
a bargain. Also two new 5-roo
$300 down or less. Call Sunda
WOOD. Phone 58321.

Hedgcock, with
J. WILBUR CATE
503 Mercantile Plan

FOR SALE—

$5 Cash, Rest Farmed

New bungalow of the best
STEPHEN OGDEN, 61 Main
127 South Broadway.

FOR SALE—NEARLY NEW
room cottage, bath, hot wate
electric lights, lawn, flowers,
garden, work shop, near Ingl
$1600; terms. 1786 Stanford ave.

FOR SALE—
CLOSE IN, 6-ROOM
$6x125, lot alone is worth the pr
A fine apartment site. Within
Union and Burlington cars.

G. A. CORTELYOU CO.
534-35 Bradbury Bldg.

FOR SALE—HOUSES.

Northwest, 5 rooms and bath;
pergola in rear; hardwood floo
elegant fixtures, $1850; $250 cash
lish; disappearing bed. Let
bargain. Choicest part of
surrounded by new and modern
$750 cash and $35 month. P
Douglas and Slauson cars.
Main 2600.

SACRIFICE—MUST SELL
New 2-story Swiss Chalet; 6
trict, east front, large rooms,
mahogany finish, plate glass
ed tile mantels, elegant bath
furnace and gas connections,
Large garage, lawn, flowers,
furnished or unfurnished; ma
this. University car, Monroe
mont ave., two blocks south
AVE., Vermont 1705.

FOR SALE—WILSHIRE PA
House. Lot 50x150. Lawn
garage. This is a first-class
modern. Price reduced $500
See Mr. Brown, with
O'BRIEN-METER INVE
Broadway. 1064. 313 So. Hill st.

FOR SALE—A MODERN RE
bungalow; well built and
nished. Piano and large
wood floors, built-in fixtures
and artistic lighting fixtures
charming little home ready to
up owner, SOUTH 4262.

FOR SALE—BY OWNER
I have some beautiful
low lots in the Wilshire
make exceptional buys. $2 Pe
GLENN M. SMITH, 50
Bldg. F8209; Main 5681.

FOR SALE—6-ROOM MODERN
Vermont Square, just

FOR SALE— Houses.

FOR SALE—

RESIDENCE AT

"BEVERLY THE BEAUTIFUL."

A grand residence of sixteen rooms just being completed. Downstairs has immense living hall, dining room with conservatory and a pergola, breakfast room, very large library (all finest oak finish), two maids' bedrooms and bath, kitchen and large screen porch. Upstairs has five extra large bedrooms, sewing room and sun porch, two large beautifully tiled bathrooms, extra toilets and running water in two rooms. Basement has laundry, furnace room, drying room and wine room.

Lot 100x200 ft. Close to Beverly Hills Hotel, with grandest outlook toward the hills and over the city.

Forty buying now may choose own lighting fixtures and make some changes if desired before completion. Price $80,000. Terms if desired.

J. T. DONNELL,
With W. M. GARLAND & CO.,
324 P. E. Bldg. Main 569.

FOR SALE—

FREE! FREE! FREE!

WE HAVE THE PRETTIEST BUNGALOWS IN THE CITY FOR THE MONEY ABSOLUTELY UP TO DATE IN EVERY RESPECT. SITUATED IN THE SOUTHWEST, IN THE WILSHIRE DISTRICT AND OTHER PARTS OF THE CITY. ALSO IN HUNTINGTON PARK.

THESE ARE SOLD ON EASIEST OF TERMS, AS EASY AS RENT.

FOR A FEW DAYS ONLY

WE WILL GIVE

A BEAUTIFUL $400 HOFFMAN PIANO

ABSOLUTELY FREE WITH EVERY HOUSE BOUGHT DIRECT FROM OUR OFFICE.

IF YOU WANT A REAL HOME, SEE US TODAY.

F. H. REDPATH COMPANY, OWNERS,
"BUILDERS OF BEAUTIFUL HOMES."
SOUTH 297. 4308 MONETA AVE. 28385.

FOR SALE—

FREE. FREE. FREE.

THE HOME BUYERS' BULLETIN.

Illustrates and describes hundreds of splendid homes for sale by owners and builders direct, at an absolute NET PRICE. No COMMISSION TO PAY.

Any location—any price—any terms.

We want to mail a copy of the BULLETIN, free, to every person planning to buy a home now, or in the near future.

Call at our offices, and look over the PHOTOGRAPHS, FLOOR PLANS, and complete data, of the magnificent HOMES contained in our exhibition files.

BUT SEND FOR THE BULLETIN—NOW.

ASSOCIATED SERVICE COMPANY (Inc.)
627-628-629 Union Oil Bldg.

FOR SALE—

GREAT BARGAIN IN WILSHIRE DISTRICT; OWNER LEAVING CITY AND WILL SACRIFICE; VALUED AT $8000; BY BANK. WILL SELL FOR $6950. BANK MORTGAGE $3250, AT 6 PER CENT.

FOR SALE—

A BEAUTY,
AT A BARGAIN.

Handsome concrete house, 2 stories, reception hall, living-rooms, with built-in features and mantels, dining-room with beamed ceiling and elegant buffet, panel kitchen, four large bedrooms, dandy bathroom, hot and cold water, gas, electricity, cement porch, cement cellar; lot 50x125 feet, Adams boulevard; magnificent view; quick transportation to city's center; worth $8000; taken under foreclosure and will sell for $4500, on easy terms. OWNER, 702 Story Bldg. A2523 or Main 7007.

FOR SALE—WILSHIRE BUNGALOW OF 7 rooms, at sacrifice. This must be sold quick. If interested in a complete modern home, phone for appointment to view same; will take you to the property. If it does not appeal to you, you will be under no obligation to us. WESTLAKE REALTY COMPANY, 609 South Alvarado, 4181. or Wilshire 1500.

FOR SALE—$5000; W. 20TH ST., CLOSE TO Gramercy Place; handsome 2-room residence, modern; furnace; 2-story garage. A real bargain. No agents. BOX 81, Station C, city.

FOR SALE—HOUSE OF SEVERAL LARGE rooms, two story, lot 50x150, to an alley; beamed ceilings; hardwood floors; sleeping porch; in fact, an up-to-date house. Will give you a bargain, located on W. 22nd st. Will take a clear lot and some cash. 1110 GRAND. Broadway 4234.

FOR SALE—AT A BARGAIN, TWO BUNgalows on one lot, in the southwest; one of the bungalows, just completed, is one of the classiest bungalows in Los Angeles and the other one is in fine repair; these two bungalows would rent for $40 per month, and we are only asking $3600 for the lot and two bungalows. Call at THIS DE LUXE BUILDING CO., 521 Union League Bldg. Phone Home 63156, Main 8854.

FOR SALE—CIRCUMSTANCES WHICH I am unable to control compel me to sell my home within the next few days at a sacrifice; 6-room bungalow, $2500; small payment, from responsible parties; between two best car lines in the city. 401 E. 46TH ST. car; after 5 p.m. or phone 25338, MRS. RUSSI.

FOR SALE—BY OWNER; A BEAUTIFUL 6-room bungalow, at 1425 W. 49th st., Vermont Square, at a big sacrifice. Will take clear lot as first payment, balance cash for equity. 26308 or VERMONT 1180.

FOR SALE—AT A SACRIFICE, ON AC count of sickness, lot, 45x146; 4-room house, cellar, trees. 942 E. 31st., between Griffith and Central ave. $1700; $1000 cash. N. TREOSTI, 103 Court st. Main 5971, A2189.

FOR SALE—AT A TREMENDOUS BARgain on Crenshaw Blvd., 8 rooms and bath; 2 sleeping porches; fine big lot, 50x146; price only $4000 cash. PHONE 74402.

FOR SALE—SACRIFICE MY 1½-STORY 7-room bungalow, strictly up to date, three blocks west of Manual Arts High School, large lot, all improved, fruit, bearing trees; furnished or unfurnished; easy terms; must sell; $5-foot lot, fine shade trees, abundance flowers, large garage, hardwood floors, handpolished woodwork, choice papering and frescoing. Unusually well equipped with interior conveniences, fireplaces, mirrors, desk, buffet, bed, and abundance of closets, shelves and cupboards. Price $4100. PHONE 26591.

FOR SALE — SNAP. MODERN 7-ROOM house 5 blocks from Holy Cross Church. Big bargain and easy terms. Owner, 4515 MONETA AVE. Phone 28914.

FOR SALE — GIVE ME $500 CASH AND move into the most artistic new cottage in Los Angeles, balance like rent. WILLIAMS, 309 Grant Bldg.

FOR SALE—$3500 UNDER MARKET, 5-ROOM modern bungalow near Vermont and 39th; only $2600, easy terms. WILLIAMS, 309 Grant Bldg.

FOR SALE — BARGAIN 5-ROOM MODern cottage, large lot 50x155 to alley, price $2100, part cash. See OWNER, 629 S. Griffin avenue.

FOR SALE—BEAUTIFUL LOT, 60 FEET front; flowers, lawn, fruit, nuts, 5-room bungalow, worth $1800, will sell for $1800, part cash. Take Watts car to Florentia Park station, one block east, one block south. HALE, 1814 Anita Place.

FOR SALE—MUST SACRIFICE $700 EQUITY in 4-room bungalow, or Pasadena Short Line, near Sierra Vista, balance $1150, at $16.85 including interest, month; light, gas, water; beautiful view of mountains; must close this week; positively best offer takes this snap. Address Z, box 53, TIMES OFFICE.

FOR SALE—OWNER HAS SEVERAL 50x150 lots, high ground, restricted tract. Will build 5 or 6-room bungalow to suit your own ideas for $50 down, and $25 per month. Address P, box 240, TIMES BRANCH OFFICE.

FOR SALE—LADY HAS NEW 6-ROOM NEW-ly furnished house, corner large lot, lawn and flowers; bargain, small payments, or will rent. 1107 W. 77TH ST. W. E. KIMBALL.

FOR SALE — AT A BARGAIN, MODERN 6-room bungalow, in southwest, hardwood floors, and built-in effects. Gas and electricity, $3400. Phone OWNER, 72576.

FOR SALE—$2 PER MONTH FOR BEAUTIful city homesite, 10 minutes from center. Option to purchase. Best electric car service. Glendale car, Klondike Park station, Pacific Electric. WILSON FOSTER, Downtown Office, 626 Union Oil Bldg.

FOR SALE—

6-ROOM BUNGALOW IN SOUTHWEST WITH $1000 WORTH OF FURNITURE, WORTH $5000, FOR ONLY $3850. RENTS $35 PER MONTH. $1000 CASH WILL HANDLE THIS SNAP.

L. P. JEROME & CO.
SUITE 501, 511 SECURITY BLDG.
SEE MR. PARK.

FOR SALE— Houses.

SCATTER—

FOR SALE—

WILSHIRE.

Only $3800.

Easy Terms.

The very latest in bungalows, just being completed, located in the very best part of the city; have stone and brick fronts, stone mantels, hardwood floors throughout, large 7-foot buffets, beams, friezes, cabinet kitchens with hoods, beautiful breakfast rooms, large sleeping rooms, fine bathrooms, dens, entire house artistically decorated throughout, fine electric fixtures. In fact, is complete in every detail and will make fine homes. Terms can be arranged. See us at once.

JONES-POTTER REALTY & INV. CO.,
630-31 Union Oil Bldg.

F3672. Main 6794.

FOR SALE—WE HAVE A BEAUTIFUL 7-room bungalow in West Adams district. House is very complete, having all built-in features. Basement with furnace, also garage with cement floor. Fine lawn in front and fruit trees in back yard. Worth $6250; we can deliver for $5250 on reasonable terms.

K. LUNDEEN COMPANY,
Main 4525. House and Lot Department. 60191. Suites 200 to 234 Central Bldg., 6th and Main.

FOR SALE—

SACRIFICE.

$600 LESS THAN APPRAISAL.

$3000—Modern, 5-room bungalow, on very easy terms. West 39th st., near Vermont. Street work done. Absolutely $500 below value. $25 cleans up balance. SNAP. See photographs, floor plans, all data, our offices. You may deal with owner and save the commission.

ASSOCIATED SERVICE COMPANY.
627-628-629 Union Oil Bldg.

FOR SALE — BARGAIN, UNDER FORE closure. We are foreclosing trust deed on new, modern and artistic bungalow in Highland Park, on lot 40x120, adjoining the new Arroyo Seco Park, and can sell the place at a sacrifice of $500 if taken at once. Only $6500 now, $100 cash and $25 month. Apply MATTHEWS & MATTHEWS, 6100 Pasadena avenue.

FOR SALE—

Commonwealth ave. Commonwealth ave.
6-room bungalow, large rooms, porches, hardwood floors, built-in effects, garage, driveway, lot 40x170, will take $4000, will take for quick sale, $3100, $650 cash, balance $25 per month, including 7 per cent. interest. See OWNER, MR. MURPHY, Main 1826. UP-TO-DATE REALTY CO.

FOR SALE—BARGAIN—

In Sierra Madre, in the most sightly and picturesque district, street oiled and curbed, water, gas and electricity; very large lot, 200x202; garden soil; by applying to DR. F. HATFIELD, Sierra Madre, you can secure this place at a bargain.

FOR SALE — A NEW 5-ROOM, 1½-STORY Swiss chalet in best section of Wilshire, one block from car line. Large lot, garage, cement driveway, lawn and flowers. Downstairs finished in mahogany; two large sleeping-rooms upstairs. Owner anxious to sell and reduced price to $4250. Good terms.

K. LUNDEEN COMPANY,
Main 4525. House and Lot Department. 60191. Suites 200 to 234 Central Bldg., 6th and Main.

FOR SALE—

BUNGALOW BARGAIN.

Best buy in the Glendale section. Five-room bungalow; one-half block from Glendale car line; surrounded by attractive homes. Very easy terms. See this at our agents.

THE G. H. A. GOODWIN COMPANY,
302-3 Central Bldg., 6th and Main.

F3150.

FOR SALE—OWN YOUR OWN HOME. WE can sell you new bungalows just like rent; come to us and we will show you. H. L. MILLER & CO., 303-4 Union Oil Bldg., 7th and Spring.

FOR SALE—MY 1½-STORY, NINE-ROOM house, 223 East 57th st., will be sold at a bargain if taken THIS month. Suitable for large family or rooming-house or boarding. $1000 cash, balance easy terms. A. K. TATE, owner, 709 S. Hope st. Phone A3264.

FOR SALE—EIGHT-ROOM HOUSE ON paved street, S.E. corner 34th and Budlong, 5 rooms and bath off of first floor, back yard, $1500 cash, $1700 terms, balance or $3500 in a mortgage of $2500, very attractive interior. MARK M. JONES, Window 5, Merchants Bank & Trust Co.

FOR SALE—MY NEW BUNGALOW, 5 rooms, bath and alcove, breakfast room, nothing nicer anywhere. 15 minutes pulley ride from 7th and Broadway and out southwest. Price $4000, easy terms. Phone VERMONT 2261.

FOR SALE—BARGAIN. NEED MONEY. Must sell 7-room, 1½-story modern bungalow, built for investment purposes; beautiful location. Cellar, sleeping porch; Save commission. $4100. 907 W. 36TH ST.

FOR SALE—BARGAIN.

Only three blocks from courthouse. Six large-room modern house, on Grand ave. Must be sold this week. Price $3200; terms. Also 7-room modern bungalow, well furnished, W. 20th st., near Grand. W. M. TOROSIAN & SON, 125 S. Broadway.

FOR SALE—BY OWNER, NEW, MODERN, up-to-date, 6-room bungalow, on large lot, 3626 W. 37th Drive. Large stone porch and pergola, hardwood floors, laundry trays and built-in effects; also garage. Price $4200, $600 cash; terms reasonable. This house is open to be appreciated. Phone VERMONT 1905.

FOR SALE—LARGE 13-ROOM HOUSE, CLOSE to Westlake Park; 6 rooms upstairs, with private entrance. Fine for two families or rooming-house. New garage and cement driveway. House in fine condition. Can deliver for $8500; $3000 cash, easy terms on balance.

K. LUNDEEN COMPANY,
Main 4525. House and Lot Department. 60191. Suites 200 to 234 Central Bldg., 6th and Main.

FOR SALE—$3000; A VERY DESIRABLE new 5-room modern bungalow on Sunset Blvd., near Vermont ave. Home finish. This is a corner and a good one that will soon be very valuable. HENRY JETER, owner, 620 N. Vermont ave. Home 28454.

FOR SALE—6-ROOM MODERN BUNGALOW, excellent location and car service; near Manual Arts High School and new Exposition Park. Owner will make price and terms to your advantage. Address A, box 247, TIMES BRANCH OFFICE.

FOR SALE — WILSHIRE DISTRICT, $7000. Mortgage $3000. New house with garage, 7 rooms and screened room. 122 S. MARIPOSA AVE. Call on Sunday or Monday p.m., or Phone F7714 week days.

FOR SALE — $250 DOWN, $100 PER MO. modern, 5-room bungalow, furnished, fruit, etc. STEVENS, 402 Citizens' Nat. Bank Bldg.

FOR SALE — 7-ROOM BUNGALOW. GO out to 4923 Rosewood ave. and see the best bargain you have found in Los Angeles. A fine home in a high-class neighborhood for less money than you will have to pay in a poor location. Phone MAIN 8918.

FOR SALE — ELEGANT 7-ROOM ON 41ST street, block west of Manual Arts High School; 50-foot lot, fine shade trees, abundance flowers, large garage, hardwood floors, handpolished woodwork, choice papering and frescoing. Unusually well equipped with interior conveniences, fireplaces, mirrors, desk, buffet, bed, and abundance of closets, shelves and cupboards. Price $4100. PHONE 26591.

FOR SALE — SNAP. MODERN 7-ROOM house 5 blocks from Holy Cross Church. Big bargain and easy terms. Owner, 4515 MONETA AVE. Phone 28914.

FOR SALE — GIVE ME $500 CASH AND move into the most artistic new cottage in Los Angeles, balance like rent. WILLIAMS, 309 Grant Bldg.

FOR SALE—$3500 UNDER MARKET, 5-ROOM modern bungalow near Vermont and 39th; only $2600, easy terms. WILLIAMS, 309 Grant Bldg.

FOR SALE — BARGAIN 5-ROOM MODern cottage, large lot 50x155 to alley, price $2100, part cash. See OWNER, 629 S. Griffin avenue.

FOR SALE—BEAUTIFUL LOT, 60 FEET front; flowers, lawn, fruit, nuts, 5-room bungalow, worth $1800, will sell for $1800, part cash. Take Watts car to Florentia Park station, one block east, one block south. HALE, 1814 Anita Place.

FOR SALE—MUST SACRIFICE $700 EQUITY in 4-room bungalow, or Pasadena Short Line, near Sierra Vista, balance $1150, at $16.85 including interest, month; light, gas, water; beautiful view of mountains; must close this week; positively best offer takes this snap. Address Z, box 53, TIMES OFFICE.

FOR SALE—OWNER HAS SEVERAL 50x150 lots, high ground, restricted tract. Will build 5 or 6-room bungalow to suit your own ideas for $50 down, and $25 per month. Address P, box 240, TIMES BRANCH OFFICE.

FOR SALE—LADY HAS NEW 6-ROOM NEWly furnished house, corner large lot, lawn and flowers; bargain, small payments, or will rent. 1107 W. 77TH ST. W. E. KIMBALL.

FOR SALE — AT A BARGAIN, MODERN 6-room bungalow, in southwest, hardwood floors, and built-in effects. Gas and electricity, $3400. Phone OWNER, 72576.

FOR SALE—$2 PER MONTH FOR BEAUTIful city homesite, 10 minutes from center. Option to purchase. Best electric car service. Glendale car, Klondike Park station, Pacific Electric. WILSON FOSTER, Downtown Office, 626 Union Oil Bldg.

FOR SALE—

6-ROOM BUNGALOW IN SOUTHWEST WITH $1000 WORTH OF FURNITURE, WORTH $5000, FOR ONLY $3850. RENTS $35 PER MONTH. $1000 CASH WILL HANDLE THIS SNAP.

L. P. JEROME & CO.
SUITE 501, 511 SECURITY BLDG.
SEE MR. PARK.

FOR SALE— Houses.

FOR SALE—

WILSHIRE COR. RESIDENCE $2000 CASH

NEVER OCCUPIED.
ABSOLUTELY UP-TO-DATE.

PRICE, $6250. MORTGAGE, $4250. 7 PER CENT.

NINE ROOMS, BATH, SLEEPING PORCH, BASEMENT, FURNACE AND LAUNDRY.

Beautiful corner mansion only two blocks from Western avenue car; at northwest corner of Second and St. Andrews' Place, No. 129. Hardwood floors, beamed ceilings, panelled walls, stone fireplace, built-in bookcases, buffet, etc. East front, corner. 66x143. Lot worth $2000, house cost $4000.

I WILL SELL THIS FOR LESS THAN COST TO RAISE SOME CASH AT ONCE.

M. H. KOEHLER, OWNER.
Main 6780. 609 S. Hill st. Home 29777.

FOR SALE—

WILSHIRE.

Only $3800.

Easy Terms.

The very latest in bungalows, just being completed, located in the very best part of the city. Have stone and brick fronts, stone mantels, hardwood floors throughout, large 7-foot buffets, beams, friezes, cabinet kitchens with hoods, beautiful breakfast rooms, large sleeping rooms, fine bathrooms, dens, entire house artistically decorated throughout, fine electric fixtures. In fact, is complete in every detail and will make fine homes. Terms can be arranged. See us at once.

JONES-POTTER REALTY & INV. CO.,
630-31 Union Oil Bldg.

F3672. Main 6794.

FOR SALE—STRICTLY MODERN, 6-ROOM bungalow, $1650, very best material and plumbing. Large cement foundation; cement basement. Stone front and chimney, front porch, cement, $x18; east front lot, close to car, $1x264, 18 fruit trees and grapes. Also California house in rear. Gas range and water heater, inlaid linoleum on kitchen and bathroom. This was built for my home, but it must be sold. Price $4000. Terms. Interest at 6 per cent. OWNER, Phone South 4381.

FOR SALE—

GREATEST HOUSE BARGAIN IN LOS ANGELES.

$4850—9 rooms, 1½ stories; new, strictly modern. On Halldale avenue. Photographs, floor plans and all data on subject. Call with owner and save commission. Very easy terms.

ASSOCIATED SERVICE COMPANY,
627-628-629 Union Oil Bldg.

FOR SALE—ONLY $250 CASH.

DANDY, NEW, 6-ROOM BUNGALOW.
ONLY $2950.
36TH ST.

Has fine cement porch, east front lot, mahogany front door and casing, woodstone sink in kitchen, breakfast room, etc. Will sacrifice as we are leaving town. 736 DELTA BLDG.

FOR SALE — 6-ROOM SWISS CHALET, very beautiful, fine view, street work, gas and electricity in, only $2800; easy terms. Garvanza 567. 800 EAGLE ROCK AVE. H. Sam Newton.

ADULTS.

FOR SALE—NEW SEVEN ROOM BUNGAlow at 144 N. Mariposa st., owner out of city. Will sell for cost. Price $5950. Call 61962 for particulars.

ADULTS.

FOR SALE—$200 CASH, BUYS THIS CLASSiest little bungalow in the city for the price, $3600. It has all modern built-in effects, hardwood floors, exquisite fixtures, and most beautifully papered. Phone owner, 67058 Sunday, or F6758 or MAIN 127 later.

FOR SALE—BY OWNER, A BEAUTIFUL two-room residence, a perfect home, valued at $12,000. If taken this week will sell for less; Wilshire district; east front; high-class surroundings. No exchange. No Phone. Address A, box 274, TIMES OFFICE.

FOR SALE—BARGAIN, 5-ROOM BUNGAlow, lot 40x160, all modern improvements; hardwood floors, vicinity Sunset Boulevard, direct from owner. Easy terms. Will exchange. Phone WILSHIRE 2284.

FOR SALE—4121 WEST 42ND ST., SEVENroom modern bungalow, hardwood floors, disappearing bed in den; decorated throughout, extra wide lot with grass in rear. A. J. RICHARDS, 42324 GRAND AVE. Home Phone 29808.

FOR SALE — 40x133 FEET TO ALLEY, E. 11th; good modern house; lot fine for apartments; and all for less than $6500; terms, balance 6 per cent. 940 CENTRAL AVE. Broadway 2462.

FOR SALE—I HAVE SEVERAL HOUSES, modern in all respects, of 5 and 6 rooms, values up to $3000, which I wish to sell and will beat any terms in town. Address owner, X, box 255, TIMES OFFICE.

FOR SALE—$250 BELOW VALUE IF SOLD by September 14. The prettiest 5-room bungalow in the Southwest, all built-in features, disappearing bed, etc. Near school and car line. Call at 943 WEST 81ST PLACE. Easy terms. Owner leaving city.

FOR SALE—BEAUTIFUL 6-ROOM BUNGAlow, south part of city, price $4500, including furniture and five tons coal for furnace. Beautiful lawn, fruit, flowers, etc. Terms JONES, 514 Germain Bldg.

FOR SALE—BEAUTIFUL NEW 5-ROOM bungalow, near Moneta, $3200. A bargain, $1000 down and $25 per month. OWNER, 401 WEST 79TH ST.

FOR SALE—BARGAIN IN SIX ROOM BUNgalow, at 5619 Normandie. Must sell today or tomorrow. Value $3800. Make your own offer. S. L. WALLACE, Vermont 2753.

FOR SALE — 10-ROOM HOUSE, SOUTHeast, good neighborhood; value $12,000. Will sell for quick sale for $9000. Phone mornings from 9 to 12, MAIN 7274.

FOR SALE—FIVE-ROOM MODERN BUNgalow, $1700, $100 to $50 down, bargain; southwest, near Moneta ave. See owner, 517 HIGGINS BLDG. Main 8948, 60304.

FOR SALE—MY EQUITY IN 5-ROOM, MODern cottage and corner lot; very rare bargain. Phone SOUTH 29.

FOR SALE—A BARGAIN. 4 ROOM HOUSE, lot 40x166, for $875. $450 cash, balance easy terms. 150 feet from Edendale car line. 2161 DUANE ST.

FOR SALE—HUNTINGTON PARK, HOME cheap for two thousand, one hundred cash, balance terms. WEBB, 411 Title Insurance Bldg.

FOR SALE—BUNGALOW HOME AT A BIG sacrifice. House cost me $3500 to build and lot worth $950. Will sacrifice at $3750 if $1000 cash or $1350 on most any terms as I am leaving town. 1632 E. 36TH ST.

FOR SALE—ANGELES MESA—

7 new modern bungalows, or large lots 6 and 7 rooms, garages, cellars, piped for furnaces, cheap and on easy terms. High and sightly. Call 83RD AND 15TH AVE.

FOR SALE — "MY WAY." 2 MODERN houses, situated in three acres of highly cultivated trees, shrubs, flowers, suitable for gentleman's home or sanatorium, complete, with city water, gas, electric, low figures to clear. SULCLIFFES, 1844 Allesandro st., Wilshire, 2710.

FOR SALE—AT A BARGAIN; A 7-ROOM modern bungalow within one block of Adams st. near Normandie; might consider a vacant lot. M. E. HANLEN, 325 Story Bldg. F2705.

FOR SALE—BEAUTIFUL 7-ROOM BUNGAlow, modern in every respect. Business compels owner to sacrifice. Located near Crenshaw boulevard. Address C, box 142, TIMES OFFICE.

FOR SALE—NEW MODERN BUNGALOWS, $2000 to $5000; $100 to $500 payment, balance like rent. Will trade. What have you? SCOTT, 263 I. W. Hellman Bldg. Main 2103.

FOR SALE—AT COST FROM OWNER, new, modern 6 room, bungalow in growing S. W., $2500. Terms. Take 39th st. University car to 3916 LA SALLE. F. D. Knight.

FOR SALE—BY OWNER, BEST VALUE IN Westlake-Wilshire district; New artistic seven room bungalow. A model home, built by day labor, $5800. PHONE 52343.

FOR SALE—FIVE-ROOM MODERN HOUSE on West 93d street. Hardwood floors; lot 50x150. Price $3500, on terms.

FOR SALE—BUNGALOW, 3708 HARVARD blvd.; 8 rooms, up-to-date features. Lot 40x142. Cheapest place in city. Your terms mine. See it and see owner. 904 SECURITY BLDG.

FOR SALE—FIVE-ROOM MODERN BUNGAlow with basement. Will sell furnished; also chicken house and chickens. Price $3250. Easy terms. See owner, 5232 LAN FRANCO.

FOR SALE—PICO HEIGHTS, 1142 KINGSLEY new 5-room bungalow, shed, chicken yard, large lot, lawn; might take vacant lot. WILSHIRE 1048.

FOR SALE—OR EXCHANGE—STORY AND half 6-room house, nice lot, on Boyle Heights car line. 2729 Lan Franco, $2800, terms. OWNER, 1413 East Ninth.

FOR SALE — BY OWNER; BEAUTIFUL 7-room bungalow at 3438 FOURTH AVENUE, half block south of Jefferson. Owner on premises.

FOR SALE — 5-ROOM MODERN HOUSE, large sunny rooms, nice back yard, with flowers and fruit trees, lot 50x150, easy terms. 73824. 2823 DALTON.

FOR SALE — $1800 BUYS MY EQUITY IN handsome modern 6-room bungalow. Choice neighborhood southwest. PHONE WEST 5048.

FOR SALE — EQUITY IN MY HOME AT 2922 DALTON AVE., at a sacrifice, strictly modern, corner lot, 6 rooms, bungalow on easy

FOR SALE— Houses.

FOR SALE—

FREE. FREE. FREE.

THE HOME BUYERS' BULLETIN.

Illustrated with splendid homes FOR SALE by owners and builders. MAILED FREE ANYWHERE.

ASSOCIATED SERVICE COMPANY (Inc.)
627-628-629 Union Oil Bldg.

FOR SALE—MODERN 5-ROOM COTTAGE; beamed ceiling, buffet, bookcase, writing desk, porcelain plumbing, cement cellar; everything modern; will take $500 cash, balance monthly. Inquire 6009 S. FIGUEROA. Phone Vermont 1348.

FOR SALE—$5000; 3 GOOD HOUSES, BIG lot, 150 feet of frontage just off Pico street, near Vermont avenue, half cash, balance easy. The rents will pay it. First-class location for apartments. Owner, 613 TRUST & SAVINGS BLDG., 6th and Spring.

FOR SALE—

$2000—5-room new bungalow, southwest, on east front lot. Beautiful location in restricted district. Must be sold this week. $400 down, balance $25 per month. Address X, box 344, TIMES OFFICE.

FOR SALE—$4750, ON WINFIELD, NEAR Valencia, 50x135, with good 5-room cottage, rented. This is close in and $500 under value; for flats.

C. C. COHN CO., 320 Byrne Bldg.

FOR SALE—NEW 6-ROOM BUNGALOW, in West Adams district, located on 24th ave., high ground, must sell, terms if desired.

Main 8374. F. L. HADLOCK, Jr.

FOR SALE — SNAP; COZY NEW 5-ROOM house, 8 cent fare; good location; just the place to get started. Very easy terms. UNION INVESTMENT CO., 617½ W. 6th. Main 2345.

FOR SALE — SIX-ROOM BUNGALOW, thoroughly modern, ¼-acre lot, fruit, chicken runs, modern barn, garden, $2000. Easy terms or lot in part exchange. HOPE REALTY AND INVESTMENT CO., 1004 Trust and Savings Bldg.

FOR SALE — ON BEAUTIFUL GRAMERCY Drive, an eight-room house in splendid condition, built-in fixtures, cellar, and furnace, lot 60x125; garage, pergola, flowers, etc. This is one of the most attractive homes on the market at the present time. Apply 967 GRAMERCY DRIVE. Phone 72701.

FOR SALE — BEAUTIFUL 5-ROOM BUNgalow; oak floors, all built-in features and furnished; will take $50 cash, first payment, $25 per month, interest included. Call Sunday. Moneta ave., 61st st. car to Ascot Walk. 836 61ST ST.

FOR SALE — ELEGANT NEW 10-ROOM house, up-to-date in every respect, 75-ft. lot. High, restricted district. Have been asking $16,000. Must be sold. Make me an offer. Will sell way under value. 907 MANHATTAN PLACE. Phone 73040.

FOR SALE — IF YOU WANT TO SEE SOMEthing out of the ordinary, go and see 1 of the most artistic bungalows just completed, 1216 West 52nd st., which can be had cheap. Good for home. Not speculation. Owner out of city, but sister can be seen at 5052 SOUTH FIGUEROA. Vermont 814.

FOR SALE — TEN-ROOM BUNGALOW ON large lot, desirably located for cars, schools, churches, stores, etc., in Hollywood. Three-room cottage on back of lot. For full particulars as to price and terms phone owner, MAIN 1813.

FOR SALE—AT A BARGAIN, 5-ROOM BUNgalow, all modern; good lease; some blackberries, strawberries and grapes. Call 121 WEST 61ST ST.

FOR SALE—HOLLYWOOD, NEAR BOULEvard, 7 rooms, oak floors, built-in features, 3 bedrooms, sleeping porch, furnace, wide cement porch, garage, lawn, etc. Sacrifice at $4500. Phone owner, HOLLYWOOD 586. 686.

FOR SALE—BOYLE HEIGHTS, 4-ROOM California house, lot 32x150; 2 lots, Hawthorne, 25x145. Call 806 S. MATHEWS.

FOR SALE—TWO UP-TO-DATE BUNGAlows, with all built-in effects, built by day labor. 7 rooms, $2500. 6-room, $2350. See F. M. WRIGHT, 1743 W. 39th Place.

FOR SALE—BY CARPENTER AND OWNER, cozy 5-room bungalow, just finished; all built-in effects. 149 W. 67TH ST.; week days.

FOR SALE—MODERN RESIDENCE, SEVEN rooms, sleeping porch, solar heater; large lot, fine garage, abundance of fruit; highly improved street. Located in Hollywood near schools and cars. Price $4000, one-half cash. This is a bargain. W. J. POWER, 223 West Second. Room 126.

FOR SALE—SNAP. A PIECE OF GROUND bordering on Figueroa, 146x300, a nice home property and big investment in future. S. F. EMERY, 520 West 88th st.

FOR SALE—BARGAIN, TWO LOTS, 50x125, and one beautiful modern bungalow. One other little house in rear. Large trees on street and fruit trees in back of both places. 2187 39TH PLACE, between Cimarron and St. Andrew's.

FOR SALE—MODERN 7-ROOM HOUSE SUITable for one or two families. Price $3200, or will sell furniture and rent. Close to Manual Arts. 1111 W. 46TH ST.

FOR SALE—4-ROOM CALIFORNIA HOUSE, extra large lot, sandy loam, fine for garden and chickens, close in, only $1900. E. H. WHEELER, 420 Pico st.

FOR SALE—MODERN, SIX-ROOM BUNGAlow, built-in features, garage, alley entrance, 1115 W. 52nd street, by owner and builder, will trade for San Diego lots.

FOR SALE — BY OWNER, 5 ROOMS, MODern, hardwood floors, built in fixtures, flowers and fruit trees, $2900, small payments, easy terms, lot 50x150. 1651 W. 37TH PLACE.

FOR SALE—NIFTY SIX-ROOM MODERN bungalow on 50-foot lot, east front, price $2950. $900 cash. THOMPSON & LYON, 8361 Mone

Realty Liners.

FOR SALE—
City Lots and Lands.

FOR SALE—

When your ship comes in,
You expect to buy a Home of Your Own—

Your ship is already in. It is here in this offering of a first-class home site in the most desirable part of the city on extremely

REASONABLE TERMS.

Between Vermont avenue and Hoover street, Forty-first Drive and Santa Barbara avenue, only twenty minutes from the business center is

MITCHEL'S
EXPOSITION PARK
SQUARE

This may mean much or little to you. If you know a good "buy" when you see it, if you are tired and locked without finding what you want, and if you will be satisfied with none but the best, it will mean much to you.

Choice of seven car lines, with 11½-minute service.

Large lot with gas, water and electricity. Cement walks and curbs; paved streets, ornamental shade trees.

Close proximity to Exposition Park, destined to be one of the most beautiful of American parks.

Educational advantages of the highest order; Manual Arts High School and University of Southern California.

Wise building restrictions. A most desirable lot on 41st street, facing north, 50.01x132.73, only $1750. Other lots for less and some for more.

We know that you will not regret the expenditure of the few moments required to make the trip. Here is surely the place for a sound investment with large prospective profits. Agent, corner Santa Barbara and Vermont avenues.

L. H. MITCHEL & SON, OWNERS,
Hoyt L. Mitchel. L. H. Mitchel.
902-4-6 Title Ins. Bldg.
Fifth and Spring Streets.
Main 8052. A1986.

FOR SALE—

"SENECA HEIGHTS" BUNGALOW LOTS. AN EXCLUSIVE BUNGALOW TRACT OF CLASS, IN NORTHWEST WILSHIRE-MELROSE SECTION.

SEE WHAT PRETTY ONES ARE ALREADY BUILT; 19 OF THEM; ALL DIFFERENT—BEAUTIES.

GO OUT TODAY. TAKE MELROSE CAR TO TERMINUS. TRACT IS 3 BLOCKS WEST ON MELROSE. SEE CUBBISON AT TRACT OFFICE, NEAR TERMINUS.

AFTER SEEING THESE BEAUTIFUL 50-FOOT LOTS AT $1000 EACH, EASIEST KIND OF TERMS, TELL ME IF YOU CAN, WHY YOU STILL PAY RENT.

NOTE PERFECT DRAINAGE EVERY WAY FROM THIS TRACT. NOTE EXQUISITE VIEW OF MOUNTAINS, VALLEY AND OCEAN. NOTE HIGH-CLASS STREET WORK WHICH INCLUDES CEMENT WALKS, CURBS, GUTTERS, VITRIFIED CROSS-GUTTERS, WATER, GAS, ELECTRICITY AND PAVED STREETS. NOT MANY LEFT. BETTER NOT DEFER THIS.

A. M. S & A. G. PARSONS,
M. 2122. 910-TRUST & SAVINGS BLDG. F7005.

FOR SALE—

LAUREL HEIGHTS.

The very cream of Beautiful Hollywood.
A new tract just finished.
On Sunset Blvd., near Laurel Canyon.
Water piped to every lot.
Gas mains in streets.
Wide sidewalks and parkings.
High-class restrictions.
Get your lot at first hand.
Before prices are raised.
Agent on tract, corner Laurel ave. and Sunset Boulevard.

C. J. SUMNER & CO., 325 H. W. Hellman Bldg.

FOR SALE—
CITY ACRES
CITY PRICES.

29 acres of city land at country prices. For an investment and profit this is your opportunity.

Has City Water.
Has City Gas.
Has City Electricity.
Has City Phones.
Has City Cars.
$1750 Per Acre. $1750.

C. C. DENNIS, 427 Security Bldg.
Main 8028. F4764. Main 3528.

FOR SALE—
APARTMENT LOTS.

75x125—Corner, Westlake	$9000
50x125—Alvarado st.	$10,000
100x116—Corner on Hoover	$16,000
90x132—Corner on Flower	$20,000
54x100—E. Fourth st.	$21,000
100x120—Corner on Hope	$30,000
100x102—Corner on Hope	$30,000
100x140—Corner on Orange	$36,000
99x132—Corner on Grand ave.	$42,000
99x194—Corner on Figueroa	$47,500
100x132—Corner on Hope	$45,000

For these and others see YOUNG & SCOTT with Patton & Lodgley Co., 310 S. Hill st. A3218, M4328. 9273.

FOR SALE—ANGELES MESA LOTS.

East and west fronts, for sale below tract prices. Call 83RD AND 15TH AVE.

FOR SALE—HALF-ACRE LOTS AT THE city's gate, between here and Venice, near the Short Line and Washington blvd.; oiled streets; water piped in large steel mains; each half acre has a fine stand of alfalfa. Priced $1600 and $1750. Terms.

J. F. LANDEN,
938 Title Ins. Bldg., Spring and Fifth sts.
Home phone F7870.

FOR SALE—

BEST LOTS IN THE CITY
FOR $50 DOWN,
$5 PER MONTH.

Just off Stephenson avenue. Good car service; 15 minutes from downtown; 5c fare. Walks cement and street work paid. Gas, electricity and water. Restricted. Only a few left and prices will soon advance. Come in and we will show you the property.

ERALY-JANSS CO.,
220 Pacific Electric Bldg.
F3019. 6th and Main sts. Main 1271.

FOR SALE—
BRENTWOOD PARK.
Special Bargains.

1 lot,	100x250	$1250
1 lot,	100x200	$1700
1 lot,	160x120 (corner)	$1900
1 lot,	110x250	$2000

ERALY-JANSS CO.,
Tract Office open 1 to 5 p.m.
220 Pacific Electric Bldg.
F3020. Main 1271.

FOR SALE—$650 CASH—
LOT 50x150.
VICTORIA PARK, FACING WEST PICO.
One of the finest residence sites in the city. Exclusive residence section.
OWNER, 1868 Grand street.

FOR SALE—

FINE LITTLE INVESTMENT

in elderly lot near ATHENS-ON-HILL; 50x190 feet, all street work done. Located within 150 feet of Vermont ave. $1600 will be cheap for this within two years. Call for $400 NOW.
OWNER, 1020 ETIENE BLOCK, corner 3rd and Hill, near Broadway. A3026, Broadway 3570.

FOR SALE—
City Lots and Lands.

FOR SALE—

HERE'S
A
MIGHTY
ATTRACTIVE
PROPOSITION
FOR A
BUILDER.

ONLY
$200
CASH,

AND
WELL
GIVE
YOU

A
CLEAR
DEED

To One of the Finest Building Sites in the CLOSE-IN Southwest. Allow You To Borrow the Money to Build, and We'll Take Back a Trust Deed for the Balance of the Purchase Price. Which You Can Pay off as EASY as ONLY $15 Monthly. Not Only Are These the BEST TERMS POSSIBLE, But at the LOW PRICE WE Ask, the Lot Would be a BARGAIN Were It All Cash.

$975—ONLY$975.

With the BEST IMPROVEMENTS IN NOW and PAID FOR. GAS, ELECTRICITY, CITY WATER, EVERYTHING.

But You CANNOT DELAY If You Wish to Take Advantage of This Offer. ONLY ONE LOT Left at THIS PRICE, and VERY FEW AT Higher Prices.

TO GET THERE—

Take the "39th st.-UNIVERSITY Car" DIRECT to our Branch Office, corner "39th and Western." Agent there ALL DAY—EVERY DAY.

VICTOR G. KLEINBERGER,
F. H. EDWARDS,
Subdividers.
MAIN OFFICE,
200 H. W. Hellman Bldg.

FOR SALE—

OWENSMOUTH

The Coming Metropolis
of the San Fernando Valley.

Remember the history of other new townsinfants a few short years ago and now thriving, bustling cities. How many times you have wished that you had taken advantage of opening prices. Others profited while you hesitated. When values soared you woke up—but too late.

Grasp this opportunity now.

Owensmouth is making wonderful strides. Business blocks and homes are going up as if by magic. Tracks are being laid and poles set up for the new electric road. Everywhere is activity.

NOW IS THE TIME TO BUY,
GET IN
AHEAD OF THE TROLLEY.

In a few weeks cars will be running. Do not delay—buy that business or residential lot now. Prices will go up with a jump. Get in ahead of the big improvements. $200 and $600, on easy terms.

Call, phone or write. Free auto trips daily.

JANSS INVESTMENT COMPANY,
611-13 South Hill st.
Phones: Home 10345, Broadway 3468.
Selling Agents
L. A. Suburban Homes Co.

FOR SALE—

LAUREL HEIGHTS.

The very cream of Beautiful Hollywood.
A new tract just finished.
On Sunset Blvd., near Laurel Canyon.
Water piped to every lot.
Gas mains in streets.
Wide sidewalks and parkings.
High-class restrictions.
Get your lot at first hand.
Before prices are raised.
Agent on tract, corner Laurel ave. and Sunset Boulevard.

C. J. SUMNER & CO., 325 H. W. Hellman Bldg.

FOR SALE—

THE HOLLYWOOD
of the East Side.

$900 and up, $25 cash, $7.50 a month. Large lots, high, sightly locations, in Beautiful Belvedere Heights. Only 10 minutes from First and Main sts.; on 8c car line. Restricted district, street work all in, cement curbs and walks, water, gas, electricity, telephones. Only $400 building restrictions; Build a small temperity home if you wish and save your rent money. Get away from the landlord if you ever want to get ahead. Start today.

JANSS INVESTMENT COMPANY,
611-613 S. Hill st.
Home 10345. Broadway 3468.

FOR SALE— $1800.

WILSHIRE DISTRICT.

Fine high corner on Wilton drive, 86x 132½. High grade improvements all around it. Surely best in the entire district for the price. $1800.

O. L. WOODWARD,
with
HOLMES-WALTON CO.,
804-6 GRANT BLDG., 4TH & BROADWAY.

FOR SALE—

ONE BLOCK FROM CAR LINE.
LARGE BUILDING LOT
50x145.
$750—$25 Cash and $10 a Month.

Easily worth $1000. Pretty bungalows going up on all sides. At beautiful Sierra Park, on the magnificent Huntington Blvd. Fine view of mountains. 20 minutes by fast car line. Sidewalks, curbs and all conveniences. Act quick—this is a special.

JANSS INVESTMENT COMPANY,
611-13 South Hill st.
Home 10345. Broadway 3468.

FOR SALE—
THE CART BEFORE THE HORSE
TO BUY A LOT AND THEN LET YOUR PROPERTY REMAIN DEAD. TO HOPE FOR A HOME. YOU PAY RENT AND NEVER GET ONE. TO INSURE YOUR PROPERTY OR YOUR LIFE AFTER THE CALAMITY. TO DO THESE THINGS IS PUTTING THE CART BEFORE THE HORSE. THE S. P. DEXTER SYNDICATE WILL HELP YOU TO LEAD THE HORSE BEFORE THE CART. PULL THE CART OUT OF THE MIRE. 329-332 LOS ANGELES INVESTMENT BLDG.

FOR SALE—
BARGAIN.

80x126, Norton ave., just south of Pico st. Price $2250. Elegant lot for nice residence.

ADAMS STREET
80x168.

This lot is a bargain at $7750.

O. F. SCHERER,
201 California Bldg.,
2nd and Broadway.

FOR SALE—

WHY SHOULD YOU DELIBERATELY buy a lot on low, unhealthy ground when for $550 up, $100 cash and $15 monthly, you can get a 50-foot lot on light-loam soil, 500 feet higher than Broadway, 1 block from car, 15 minutes out, not east? Every improvement and fine homes all around you. Let me show you. W. H. YOUNG, Owner, 307 Grant Bldg. A3866, Broadway 2915.

FOR SALE—$250 UP. FINE LOTS IN MY new subdivision, 15 minutes out, not east of Main; easy terms, suitable building restrictions; every improvement in; 6 homes now occupied; fine residences all around, 1 block to car. W. H. YOUNG, Owner, 307 Grant Bldg. A3866, Broadway 2915.

FOR SALE—$550, $20 DOWN AND $20 PER month, 5-room modern bungalow, built-in features. Apply BARLOW & TEIDMAN, 313 S. Broadway, Room 134. Phones Main 409 and A5091.

FOR SALE—FINE 50-FOOT LOT ON 82ND between Hoover and Vermont, splendid location, near to school, best car service in city; snap, $1000. Phone BISHOP, A1120, 318 H. W. Hellman Bldg.

FOR SALE—LOT, SOUTHWEST, IN CHOICE section, W. 31st st.; non-resident owner must sell. You can't duplicate for $1250. Phone A3288, MR. HALLIER or MR. JAY, 423 H. W. Hellman Bldg.

FOR SALE—
City Lots and Lands.

FOR SALE—

BIG 63-FT. LOT.

On Through Thoroughfare,

BETWEEN

"WEST ADAMS STREET"
And
"Washington Boulevard."

CLOSE TO

"WEST ADAMS."

$900—ONLY—$900.
$900—ONLY—$900.

ONLY $60 CASH.
ONLY $15 MONTHLY.

WITHOUT INTEREST.

For the First 2 Years. This is the BIGGEST BUY in This Rapidly Developing High Class District. Others ASK MORE for 40-ft. Lots FARTHER FROM THE CAR LINE, and With INTEREST, with the TREMENDOUS DEVELOPMENT That is ASSURED And ALREADY STARTED ALONG "WEST ADAMS." A Big Lot Like This at such A LOW PRICE, Should EASILY DOUBLE IN VALUE Before Paid For on the EASY TERMS Offered. JUST ONE, so DON'T DELAY.

Take the "WEST ADAMS" car, with Frontt Sign "THROUGH CAR," and Ride Clear to END OF LINE. GO DIRECT to Our Own Office RIGHT THERE. OPEN ALL DAY—EVERY DAY.

VICTOR G. KLEINBERGER,
F. H. EDWARDS,
SUBDIVIDERS,
Exclusive Selling Agents.
MAIN OFFICE, 200 H. W. Hellman Bldg.
Corner 4th and Spring.

FOR SALE—

LOOK AT THIS LARGE LOT.
Best buy at Beautiful Sierra Park.
Corner 125x178x124.

A snap for a few days only. $900—$25 cash and $10 a month. Midway between Pasadena and Los Angeles and 20 minutes from First and Main. Close to the splendid Huntington Drive. Electricity, gas, water, graded streets, sidewalks and curbs. A dandy suburban homesite. Do not delay.

JANSS INVESTMENT COMPANY,
611-13 South Hill st.
Home 10345. Broadway 3468.

FOR SALE—

50-foot east front lot, 20 minutes from Sixth and Hill, on Venice Short Line and two boulevards; side streets, sidewalks and shade trees in parking. Price low for quick sale and easy terms. Snap for investor or homebuilders. Address X, box 220, TIMES OFFICE.

FOR SALE—
BIG CORNER.
100-FOOT FRONT.

Just off Stephenson avenue. Only $1000, $25 cash, $10 per month. Biggest snap in this district. Street work and cement work in. Gas, electricity and water. Only one. Hurry if you want a bargain.

ERALY-JANSS CO.,
220 Pacific Electric Bldg.
F3019. 6th and Main sts. Main 1271.

FOR SALE— 102½ FEET.

Wilton drive near Second, east front, only $2250; 50 feet recently sold for $2250 cash. A great bargain.

A3010. R. D. TINKLEPAUGH, Main 4590.
With
HOLMES-WALTON CO.,
804-6 GRANT BLDG., 4TH & BROADWAY.

FOR SALE— 80x140.

WILSHIRE DISTRICT.

Within one block of Wilshire boulevard and St. Andrews. This is very cheap.

A3010. R. D. TINKLEPAUGH. Main 4590.
with
HOLMES-WALTON CO.,
804-6 GRANT BLDG., 4TH & BROADWAY.

FOR SALE—
RAMPART BLVD. SNAP.

Fine lot, must be sold at once, 50x120. Restriction $3000. Price $2200. See
H. F. RUDDELL,
CALIFORNIA REALTY CORPORATION,
O. E. Parish, President,
353 South Hill St.
Main 2383. 60298.

FOR SALE—

75x186—21st. near Western	$2250
50x115—Carondelet near First	$1250
52x184—East front, Normandie at 43rd	$1250
50x150—Arlington, unrestricted	$2250

L. L. WARNER, with
H. R. COWAN CO.,
F6279. 900 Trust & Savings Bldg. 3Bdwy. 3853.

FOR SALE — A SPLENDID BUNGALOW lot, 50x180, $600. Excellent location, on high ground; convenient to car line, in west side. Restricted. Good homes being built all around it. Will double in value in the next two years. Terms if necessary. Address X, box 843, TIMES OFFICE.

FOR SALE — TWO BUNGALOW LOTS, Harvard Blvd., at First, 40x150 each, east fronts, fine street work. Bank loan of $1000 on the pair. Want offer for equity. 512 TRUST & SAVINGS BLDG. A3138.

FOR SALE—$25 CASH, $10 MONTHLY BUYS a large lot in our beautiful Mariposa Tract at Baird station on Pasadena Short Line, only 17 minutes from First and Main sts. Price $400 up. Street work all in. Act quick. Ask P. J. HUMMEL & CO.,
Phones—F6364. Main 3561. 422 Central Bldg.

FOR SALE — A FEW LARGE LOTS AT Hyde Park on the beautiful Mesa near Catholic College. Lots owned by non-residents and can be had below average value. Adjoining Los Angeles' greatest activity. DE BELL, 219 Wright & Callender Bldg. Main 6453.

FOR SALE — $640 CASH BUYS MY INTER-est in high-class residence lot. Title perfect. Will agree in writing to buy back lot in six months at $100 profit to you if dissatisfied. That's over 25 per cent. on your money. Address B, box 836, TIMES OFFICE.

FOR SALE — AT A GREAT BARGAIN, for cash or terms; two lots southwest, together worth $2000 or more; will sell for $1600 cash or terms, and give $100 off for all cash. Will sell separately. BARTELS & SCHWARZ, Suite 404 Douglas Bldg.

FOR SALE—BUILDERS, ATTENTION!
SPECIAL.
LOT SALE.
218 lots (3 sold this week) in south and southwest. All in the city.
THE McCARTHY COMPANY,
201 N. Broadway.

FOR SALE—THERE ARE NO FINER LOTS southwest than mine in Angelus Mesa, east front, 50x150, fine homes being built all about. Two 5c car lines very near; 10th ave. just south 54th. Will sell under value for cash. Look at them then see BRIGGS 838 CENTRAL BLDG.

FOR SALE—BEAUTIFUL LOT IN WIL-shire district, one block from car line, $2500; building restrictions; finished street, high-class improvements, gas, electricity, etc., all in. A rare bargain. $1150 cash. Address X, box 851, TIMES OFFICE.

FOR SALE—FINE LOT ON WEST PLACE, near Normandie; crushed rock street and all improvements; fine car service. Owner will sell for $900, half cash. Phone VERMONT 815, or call at 4262 Normandie ave.

FOR SALE—$400—LOT IN "BEAUTIFUL Home Tract," North Highland Park. Terms, $100 cash, balance easy terms. Phone, GARVANZA 629.

FOR SALE—FINE BUILDING LOT, 46TH st., near Stanford ave., partly improved. Inquire owner, 677 E. 46TH ST.

FOR SALE—TWO LOTS ADJOINING Laurel Canyon, West Canyon, three minutes' walk from Inn. Address BOX 1074, Ocean Park.

FOR SALE — LOT 42x151 ON ST. ANDREWS st., east front, $1075, $225 cash. Trust deed for balance, ($15 monthly,) subject to a building loan. If you want to build see me. business address B, box 5, TIMES OFFICE.

FOR SALE—LOT CLOSE TO A HIGH-class subdivision in the Wilshire district; if in the market investigate this. Address owner, B, box 109, TIMES OFFICE.

FOR SALE—AT A SACRIFICE, OR EX-change for like equity in bungalow, beautiful Hollywood lot, in restricted district. BROADWAY 8758, or F5612. Apartment 10.

FOR SALE—LOT 50x227, MONETA AVE., near 85th Place and 85th st., east front, $1100 takes it. Can you beat it. Address B, box 12, TIMES OFFICE.

FOR SALE—
$2250 only for 75-foot apartment lot, splendidly located, high elevation, west side near Washington.
Pays to deal with RUNKLE.
71276. Pico near Hobart. West 859.

FOR SALE — NORTH WILSHIRE HGTS., 50-ft. east front lot, $1400. We have other lots in the vicinity at various prices. We are the owners. Call at 515 N. OXFORD or Phone 64131.

FOR SALE—
City Lots and Lands.

FOR SALE—BY C. M. CALDWELL CO.
SNAPS.

WILSHIRE BARGAINS.

75x140 on Wilton between Wilshire and 6th. Fine, high and sightly. Price $4500.

50x140, east front on Gramercy between 4th and 5th, $2500. This is under value. Everything else on the street $3000.

Northwest corner 3rd and Hobart, opposite Francisca Park, 67x150. This is a lot with a future and can be gotten at the right figure.

50x125 feet on Bronson between Wilshire and 8th st., on the high ground. Can be gotten $400 cheaper than any other lot on the street.

100 feet frontage on Norton ave., between Wilshire and 8th. This is cheap. Might sell 50 feet.

Southwest corner 8th and Norton ave., 100x 146. Triple frontage. Adjoining Windsor Square, and is one of the finest lots in the Wilshire district. Let us explain its advantages.

WESTLAKE APARTMENT SITE.

62x180, northwest corner 8th and Columbia. Fine large lot ready for an apartment. Elegant east exposure that will not be cut off. Adjoining the I. N. Van Nuys property on the east. Price $15,000.

C. M. CALDWELL CO.,
811-815 Trust and Savings Bldg.
Phones—F6525. Main 1197.

FOR SALE—
MAHERY HEIGHTS.
$1200 LOT
next to a $25,000 residence.

It's a specially good lot with a splendid view.

CHOICE LOTS $600 TO $2500.

$50,000 worth of buildings in process of construction.

All improvements are in.

About half of the lots are sold—most of them bought for homes.

Silver Lake Park runs through the tract.

According to present plans there is to be a lake as well as a city park right in the tract.

This property has never been misrepresented.

Be sure and see it before buying elsewhere.

You can get the view without the hill climb in this tract.

Take Hollywood, Colegrove or Franklin ays. cars, get off at Eliza ave.

Tract office phone Wilshire 497.

CHAMBERLAIN & BLANCHARD,
Sole Agents.
Suite 823 Cit. Nat. Bank Bldg.
Phones: Home F7181—Main 8253.

FOR SALE—

SEVENTH STREET IS THE
BEST CROSS STREET IN
LOS ANGELES.

We KNOW this is true, because our offices are on Seventh street. Specially Interested in Seventh street property. Have two real BARGAINS—two choice lots on Seventh street, This side of Eastlake Park.

ONE FOR $20,000.

ONE FOR $25,000.

SHARER INVESTMENT COMPANY,
329 West Seventh st.

Open Monday morning and Monday night.

FOR SALE—

DANDY EAST FRONT CORNER
87x154.
$700—$25 Cash and $10 a Month.

This is a snap at beautiful Sierra Park. Close to fast electric line and boulevard. Beautiful view of mountains. Only 20 minutes from down town. Electricity, gas, water, sidewalks and curbs. You must act quick. See

JANSS INVESTMENT COMPANY,
611-13 South Hill st.
Home 10345. Broadway 3468.

FOR SALE— $1650.

WILSHIRE DISTRICT.

East front lot, high and sightly, solid ground. Close to First street. A bargain at $1650. Also west front lot for $1550.

A3010. O. L. WOODWARD, Main 4590.
with
HOLMES-HOLMES CO.,
804-6 GRANT BLDG., 4TH & BROADWAY.

FOR SALE—
80x125
Wilton Place
Close to 8th st.
Price $2000.
Easy Terms.
See Reynolds.
CALIFORNIA REALTY CORPORATION,
O. E. Parish, President,
353 S. Hill st.
Main 2383. 60298.

FOR SALE—

We have the choice bargains in the Wilshire, West Adams and Pico Heights districts. Lots from $400 to $2000. Come in and tell us the price, lot and location you want, and we will be pleased to show you what we have in the district you desire. Phone for auto appointment. Main 4795, A3023. PETER NOLAN & CO., 324 Union Oil Bldg.

FOR SALE—
YOUR LAST CHANCE

to buy an apartment site close in on Ninth street for only $3700.

MR. PAULIN,
E. R. BOYDEN & CO. 66125, Main 723.
226-4 Consolidated Realty Bldg., Sixth & Hill.

FOR SALE—

$3000—WILSHIRE SPECIAL—$3000.

East front 60x150, Oxford Blvd. near Wilshire; close to 6th st. car. Elegant homes on both sides, all improvements. Make appointment to see this choice lot at once.

ARTHUR W. KINNEY CO.,
A3542. 808 Trust & Savings Bldg. Main 3233.

FOR SALE—FOR $300, A LITTLE HOME ON west side of Hasse st., ¼ block south of Boundary st., west of Rose Hill. Has 2-room shack on rear, which can easily be made quite comfortable. Lot 37x150. Will sell on very easy terms to suit. CROAKE & McCANN, 129 Douglas Bldg. Phones A1812, Main 8430.

FOR SALE—
Several snaps in residence lots close to Wilshire Boulevard. Far below the market and easy terms. Just four left. See them through exclusive agents.
HARRY ANDREWS & CO., 1004-5 Hibernian Bldg.

FOR SALE—$25 CASH, $15 MONTHLY, BUYS $550 lot, 18 minutes on yellow car line, inside old city limits, every improvement in, level lot. Perhaps you think it too good to be true. Let me show you. W. H. YOUNG, Owner, 307 Grant Bldg. A3866, Broadway 2915.

FOR SALE—$100 CASH AND $15 MONTHLY buys fine 50-foot lot in my new subdivision, 15 block of car and 15 minutes to Broadway. Every improvement in; fine neighborhood; high elevation; not east. W. H. YOUNG, Owner, 307 Grant Bldg. A3866, Broadway 2915.

FOR SALE—$5 PER MONTH FOR BEAUTI-ful city lots, homesite, 10 minutes from center. Option to purchase. Best electric car service, Glendale car. Klondike Park station, Pacific Electric. WILSON FORSTER, Downtown Office, 625 Union Oil Bldg.

FOR SALE—AT A GREAT BARGAIN, choice lot on 58th st., between Central and South Park; small cash payment, balance monthly. See owner, 1021 E. 50TH ST. Central ave. car.

FOR SALE—BEAUTIFUL CORNER LOT in swell neighborhood, to nice colored man, bargain at $1600. Take $1600 cash. OWNER, 1915 W. EIGHTH ST.

FOR SALE—BARGAIN.
Lot, West Adams Heights. Small payment. ADELIA HICKMAN, 2209 S. Union ave. West 992. Home 22445.

FOR SALE—LOT 40x135 ON 41ST DRIVE BE-tween Figueroa and Hoover, only $1075 for quick sale. Main 650. WILBER & WILSON, 209 Lissner Bldg.

FOR SALE — 3 CHOICE LOTS BETWEEN Hollywood Blvd. and Sunset, near Winona, at sacrifice this month. Easy terms. Owner, A. N. FERRIS, 507 Grosse Bldg. A4674.

FOR SALE — 2 FINE RESIDENCE OR apartment lots on Belmont near Temple. Bargain. C. WILSON, 849 Wilcox Bldg.

FOR SALE—
City Lots and Lands.

FOR SALE—
NEAR W. 7TH AND HOOVER STS.

Lot 60x185, $3450. Terms.

Corner lot 60x185, $3500.

If you know this property, pick it up, it won't last long; if you don't know it, you're missing the best buys in the city.

See Mr. Bick, with
KOSTER & PARKER,
234 H. W. Hellman Bldg.
A3462, or Main 4460.

FOR SALE—

SIERRA PARK SNAPS.

We have all the bargains in Sierra Park lots. $250 up for 50x150 feet with cement work, street trees, gas, electricity and water, $2.50 under value. Prices soon to advance. Restrictions. Let us take you to the property.

BRALY-JANSS CO.,
220 Pacific Electric Bldg.
F6010. 6th and Main sts. Main 1271.

FOR SALE—
NOTICE TO BUILDERS.

Have a bunch of 40 lots in one of the fastest growing sections of the city, fronting on yellow car line, 5 cent fare. Street work in, gas, electricity, $300 to $700 each, $100 cash. Will take back second trust deed for balance allowing building loan to be placed. Bungalows in this location sell before completion. Owners, 301 FERGUSON BLDG. Main 7235; A3007.

FOR SALE—

Two half acres at Ingledale, well located and cheapest for the money in whole tract. Terms so easy anyone can get in and scoop the profits bound to be made. Must sell. Address X, box 854, TIMES OFFICE.

FOR SALE—

INVESTIGATE THIS SNAP.

Beautiful high sightly 75x139 corner on Kingsley drive near 4th st., at the remarkably low price of $4500 and on terms.

HILDESHEIM & SCHILLER,
506-9 Delta Bldg. F6498. Main 5025.

FOR SALE—
"EUREKA! I HAVE FOUND IT!"

Big, deep lot 52x186 feet, Southwest, about a block east of the Vermont-avenue car line on the way to the harbor. Yellow cars transfer everywhere. Good neighborhood. In city limits; has 5-cent fare. My best offer, $750 on terms, $100 cash and $15 a month. EMIL FIRTH, 946 Broadway (ground floor.) Main 2542, Home 60167.

FOR SALE — GENUINE SNAP, WILSHIRE section, block from Wilshire Blvd. and Western ave. $2250. Lot 60x140. GEORGE W. PALMER, 202-3 Pay Bldg. A1019, Main 2547.

FOR SALE—SOME OF THE CHOICEST LOTS in the Southwest, close to two of the best car lines. Will sell singly or in a whole. Good chance for a builder. We will furnish money to build on any of these lots. Must be sold.

C. S. PHILLIPS, Receiver,
410-411 Delta Bldg.

FOR SALE—CLOSE IN, APARTMENT LOTS and 4 lots in 5-cent car fare. All easy terms. Address B, box 320, TIMES BRANCH OFFICE.

FOR SALE—

$5000—Main st., north of Vernon	100x140
$4250—Corner of 43rd Place	50x140
$2500—Near 43rd	50x146
$3000—Grand ave., corner	50x146
$3000—Olive st., corner	50x150
$2250—Vermont, near Vernon	50x167
$2000—Figueroa, near Vernon	50x140
$2250—San Pedro st., corner	64x144
$2700—Main st., corner	53½x127

CONWAY & GLEARNER,
405 Laughlin Bldg.

FOR SALE—FOR EXCHANGE—TWO FINE residence lots in the best residence section of Oakland, Calif. These lots are located in high-class tract surrounded by fine improvements. Will exchange for lots in Los Angeles. POTTER & MILLER, 504 Los Angeles Investment Bldg., corner Eighth and Broadway.

FOR SALE—AT BARGAIN; LOT 65, BLOCK 2, McCarthy's Greater Los Angeles tract, 410 feet east of Main st., facing south on 45th st. Price $7000, $100 cash, balance $50 per month.

E. W. KELLY,
Main 679. 1127 S. Olive.

FOR SALE—EASY TERMS, LOT 106, AR-lington-Fourth ave. tract; west front, 131 feet north of 29th st., on Second ave. Price $850; cash $200; balance $20 per month.

E. W. KELLY,
F6554. 1127 S. Olive st.

FOR SALE—
FINE CORNER ON MONETA AVE.

At a bargain. Owner needs money and must sell quickly. Easily worth $4000. Will take $3250 for quick sale. Phones Home 12847, Main 2303. Address 621 H. W. HELLMAN BLDG.

FOR SALE — LOTS ON CRENSHAW near 8th st. at $200 less than prices on adjoining lots. McPHERSON & TAYLOR, 709 S. Hill.

FOR SALE — HIGH, LEVEL LOTS, ALL improvements; will sell all or part; price $200 each, on easy payments; no interest. Address B, box 316, TIMES OFFICE.

FOR SALE — EQUITY OF $1800 IN TWO lots, mortgage $400. Will take $800 all cash, for both lots. 523 EXCHANGE BLDG., 3rd and Hill.

FOR SALE — LOT 60x110, ONE BLOCK west of N. Broadway between Gates st. and Eastlake ave. top lot on Altura Walk. Excellent view, gas, water, sewer and walk all completed, $1600. BROADWAY 8293, 28312.

FOR SALE—SACRIFICE. MAKE ME prove it. A lot 60x180 on Bronson ave., just off of W. Pico st. $700. $100 cash, balance easy. 346 S. BROADWAY. SALLING.

FOR SALE—BY OWNER, TWO FINE building lots, St. Andrews Place, near 8th. Bargain. PHONE 72305, Main 8254.

FOR SALE—APARTMENT-HOUSE SITE, 66-foot, 4-room cottage. Winfield, east of Burlington, $5500. Terms. Address B, box 61, TIMES OFFICE.

FOR SALE—$2300 BUYS CORNER LOT ON Vermont ave., near 48th st. MINER & DOBBINS, Vermont 89, Home 28258, 4719 S. Vermont ave.

FOR SALE—
150x180 feet on Hollywood Blvd., close to Hollywood Hotel. Price $40 front foot. I consider this a bargain.
C. F. BRYANT, 704 Union Oil Bldg., 7th and Spring sts. Home F5262.

FOR SALE—
$6500.
WESTLAKE APARTMENT SITE.
A corner, 75x135, street paved. Choice.
H. L. PIERCE,
Main 4842, F6736. 56 Security Bldg.

FOR SALE—
$1500 LOT FOR $1200.

Nothing wrong with this lot; in fact, it's an exceptionally good one; just one of those few opportunities to make a good investment. Phone MAIN 8252. F6161.

FOR SALE—
$1500 for 50-foot Wilshire bungalow lot, east front, high levation; owner must have cash.
Pays to deal with RUNKLE.
71275. West 859. Pico near Hobart.

FOR SALE—BARAVILLA PARK.
Lots $300, no interest, no taxes, easy terms, 5c fare. All improvements.
D. M. PIDGE CO.,
222 Grosse Bldg. F6527.

FOR SALE—I HAVE SEVERAL LOTS TO-gether at Glendale, one block from car. Cement walk and curb. To a builder I can make a very attractive proposition. Address A, box 813, TIMES OFFICE.

FOR SALE—10 ACRES IN LOS ANGELES city, between Silver Lake and Sunset Blvd., between Effie st. and Maberry Heights. 5-cent fare. Also five acres, best building site in La Canada Valley, adjoining the Earl and Wallace Heights, and five acres S. Main st. WILL D. GOULD, owner, Temple Block. Telephone F6305.

FOR SALE—A NICE CORNER LOT, 60x150, on Wilshire Blvd., by owner. Cash ⅓ down and balance on time. No agents wanted. Address B, box 113, TIMES OFFICE.

FOR SALE — FINE CORNER LOT, SACRI-fice for cash. Phone WEST 467.

FOR SALE—BEST BUY ON SUNSET BLVD., large lot, between Figueroa and Bunker Hill, high and sightly; $5000. Also modern 5-room cottage, $1500; terms. ADAM LAYER, 607 Pay Bldg. A3172, Main 9273.

FOR SALE — LARGE CORNER 82x160; E. Hope st. and Walnut Drive, with 8-room house. Good apartment site. Price $6500. Phone 53796.

FOR SALE—GREAT BARGAIN IN WEST-moreland restricted tract. Lot 65x142, east front, on Arapahoe and 10th. $2800. Will allow 5 per cent. commission. Bank loan $1500. Lot is worth $3000. PHONE 21875.

FOR SALE—APARTMENT SITE, 100-FOOT front, on Hoover, between Ninth and Tenth. No restrictions; terms to suit. Address E. H. MOORE, 970 S. Hoover. Wilshire 984.

FOR SALE—BARGAIN LOT, 47x150, S.E. corner Barrow and Windemere. Inquire H. E. KNERR, 311 Stimson Bldg. Home F6444.

FOR SALE—LOT $600 BELOW VALUE, 48 feet, corner, Oxford blvd., $2000, part cash. Phone 564651. 1136 LE MOYNE.

FOR SALE—
City Lots and Lands.

FOR SALE—
BARGAINS.

Lot on Fourth avenue, near Pico, size 50x140; price only $2100. This is $500 under value.

Lot on Crenshaw boulevard, near Pico, size 75x140. Price $2750.

Lot on 49th Place, between Raymond and Normandie, the only vacant north front in the block, size 50x130; this is near the Manual Arts High School and Exposition Park. Price only $1675.

DAVID BARRY & CO.,
716-19 Hibernian Bldg.,
S.E. corner 4th and Spring.
Ask for Mr. McGregor.

FOR SALE—
EXTRA BARGAIN.

I have four half acres at Ingledale, highest in tract and the cheapest for the money in the whole Ingledale Acre Tract. Take Hawthorne yellow car on Spring street Sunday and I will meet you at the end of the car line with auto and pay your car fare back.
E. S. GREGG, Ingledale Acres.

FOR SALE—DO YOU WANT A RESIDENCE site in the southwest, where the big advance in values is just now starting? Let me show you a 50x150-foot lot, with $2000 building restrictions, on high ground, one block from the new beach boulevard and the Venice Short Line, with better car service than the Arlington Heights district, for $900, terms, or 5 per cent. off for cash. Address X, box 862, TIMES OFFICE.

FOR SALE—UNRESTRICTED LOT NEAR Santa Fe ave. on East Jefferson (or 36th st.) where you can build 3, 5 or 6-room California home of your own, save rent and be close to Santa Fe ave—Yellow car, 5c fare to 7th and Broadway. $700, $25 cash, $10 month. Why, man! You can't afford to throw any more rent money away. Get started on a home of your own, besides it'll prove a profitable buy from increase in value. Only a few of these lots unsold. Call and see

Realty Liners.

FOR SALE—
City Lots and Acreage.

FOR SALE—
The following lots in
SEA BOARD RANCH
Wilshire District

On Gramercy, 82x[illegible], ...

On Kingsley Drive, ... Ninth, 50x134, $1250.

Manhattan Place, ... front, $3800.

Irpie st., near Main, ... $2000.

On Berendo, 50x150, ... worth $2000.

Cahuenga blvd., near ...

Corner Manhattan and ... 60x150; $4500.

Northwest corner ... 58x132, $2500.

Oxford blvd., ... 44x150, $5000.

Wilton Place, near ... front, $2400.

Wilshire blvd., near ...

Washington st., ... drives, $5500.

SEA BOARD RANCH
601 Rochester Ave.
Third and Hill.

FOR SALE — ABSOLUTELY ... ment buy for $750 in ... bungalow. OWNER, ...

FOR SALE — A SURE ... gain. $700 buys a ... st. Snap for builders. ... TIMES OFFICE.

FOR SALE — ACRES ... Terrace, nice bungalow ... actual value. Owner must ... 2245, 725H.

FOR SALE—FINE LOT ON ... Vermont, north front, ... lease same for term of ... FULTON & ELLIOTT, ...

FOR SALE—BY OWNER, ... on Crenshaw blvd., ... east frontage. C. S. ... Phone F1620.

FOR SALE—BY OWNER, ... on Wall near 9th, ... apartment house. Pass ...

FOR SALE—FINE BUILDING ... lot, Arlington Heights, a ... bargain ever offered. ... D. FULKS, Washington ... or 73527.

FOR SALE—LOT, ... near Pico. Party must ... at sacrifice. See MARX ...

FOR SALE—BARGAIN ... ment lots, prices $100 ... 1004 Trust and Savings ...

FOR SALE — ... double front, close to ... rental location, south ... trade. RIGHT REALTY ...

FOR SALE—BRICK ... in, improved with ... cash. CHAS. C. BURNES, ... man Bldg. A4676; Main ...

FOR SALE — BY OWNER ... From Wilshire blvd.; 99 ... ave.; near Westmoreland ... 1915. $2750. Address G. ... OFFICE.

FOR SALE—A LARGE LOT ... near Washington. ... 1945 BUDLONG AVE.

FOR SALE—$17,000. ... near Pico, improved with ... No agents. BOX B, ...

FOR SALE — ARLINGTON ... tension tract, Alice bungalow ... be sold at once. Call ...

FOR SALE—CLOSE-IN LOT ... and Lake Shore ave. ... RIGBY REALTY CO., ...

FOR SALE—$750—NEAT ... 66th st. Street work ... YALE, 628 Union Oil Bldg.

FOR SALE — LOT ON ... Vermont ave. at ... bargain. Price ...

FOR SALE—42-FOOT LOT ... with alley. PHONE ...

FOR SALE—
Acreage Ac[illegible]

FOR SALE—

CITY ACREAGE.

Only twenty minutes from ... city, over finest boulevards ... as fine foothill acreage as ... California; adjoins the ... division in Los Angeles at ... greatest public park on the ... No fog—no frost. Ready ... now, and $40000 in a year or ... liver for only $2000 per ... cash, balance long time.

J. T. DONNELL,
With W. M. Garland,
324 P. E. Bldg.
Main 568.

FOR SALE—4 ACRES, LIT... of the S.P. Depot at Dun... railway right of way, and ... and building lots or industrial ... $6500; worth $12,000. Call OWN... & REALTY CO., corner Sec... ond ave. Boyle 378.

FOR SALE—20 ACRES, NEAR ... high and beautifully ... plenty of water; only $400 ... pipe for subdivision. In ... will sell on sight at $200 ...
SCOTT & PATTON,
515 So. Hill st.
Home 60163.

FOR SALE—160 ACRES ON W... just south of Manchester ... vision, being the highest ... Angeles and the sea; a ... week. W. A. POTTER, ... Bldg.

FOR SALE—2 ACRES ON VER... Slauson ave., with ... divide and double your ... GARTON & TORIAN, ... Broadway 3443.

FOR SALE — ON WASHING... 40x140. Owner ... yard and car line, ... both, $2100 per acre. ... asked for land 1-4 mile ... is worth inspection. See ...

Main 7633. TRACY E. SHOUP, ...
404 Consolidated Realty ...

FOR SALE—ON WASHINGTON ... yard, 15 acres with two ... acre, property in this vicinity ... a higher price. This is a ... boulevard for Venice Short Line. ... and Hellman Bldg. Phone ...

H. W. Hellman Bldg. Main ...

FOR SALE—
Best buy out Washington ... Best buy to be had between ... ton, 60 acres, high grade ... $1250 per acre. ...
Main 462.

FOR SALE—
We have some fine subdivi... between Los Angeles and the ... the car lines; these are ... be bought right. ...
INVESTIGATED LAND ...
402-410 W. Pico st., ...
Home Phone A1788.

FOR SALE—15-ACRE ORANGE ... on gravel, situated just ... city limits, near Arlington ... adapted for immediate ... short time only, $2,000 per ... 616, Santa Monica, or 1644 ...

I HAVE FOR SALE A FINE ... yard, also 20 acres ... Angeles. The prices are ... other bargains near by. ...
See EVARTS ...
JAS. B. FORBES ...

FOR SALE—TORRANCE ... Ten acres, surrounded by ... joining land held from $... subdivision. Address Owner, ...

FOR SALE — 160 ACRES ... on, orange or alligator ... of water. Ready to sell ... box 228, TIMES OFFICE.

FOR SALE — OCEAN FRONT ... beach ripe for subdivision ... straight to ocean. GEO. C. ... Bldg.

FOR SALE — 12 ACRES IN ... in, by owner, cheap. ...
FOSTER.

FOR SALE—
Business Property.

FOR SALE—

SPECIAL DOWNTOWN OFFERINGS.

$35,000.

CORNER OF NEARLY 10,000 SQUARE FEET, WITH OVER 200 FEET OF STREET FRONTAGE.

NORTH OF PICO.

VICINITY OF HUNTINGTON TERMINALS AT 11TH, 12TH, HILL AND MAIN.

PRICE LESS THAN $600 PER FOOT.

FINE INSIDE HOLDING.

$27,000.

LOT, NEARLY 50-FOOT FRONT, WITH GOOD DEPTH. ONLY 3 BLOCKS FROM HAMBURGER'S, BETWEEN BROADWAY AND GRAND AVE. $2000 SPENT IN ALTERATIONS. WILL MAKE FINE GARAGE OR AUTO SUPPLY HOUSE. CAN GET $150 TO $200 PER MONTH INCOME ON TOTAL OF $20,000 INVESTED.

SEE MR. KOEHLER, WITH
W. I. HOLLINGSWORTH & CO.,
800 SO. HILL.

FOR SALE—

—BROADWAY—
RIGHT NEAR 9TH STREET.
50x165.
CHEAPEST LOT ON THE BEST STREET IN THE CITY.
TAKES ONLY $20,000 CASH.
BALANCE OVER PERIOD OF FIVE YEARS ON OR BEFORE.
ONLY ONCE IN A LIFETIME YOU CAN BUY HIGH CLASS BUSINESS PROPERTY ON SUCH TERMS.
FOR FULL PARTICULARS SEE
MR. MINES,
OR
MR. DURNERIN,
W. W. MINES & CO.,
4TH FLOOR REALTY BOARD BLDG.,
F6476. 621 S. SPRING ST. MAIN 2975.

FOR SALE—

WESTLAKE SECTION.

50x135 FT. WITH COTTAGE.

FINE CORNER FOR APARTMENTS.

THE BEST BUY
IN WESTLAKE SECTION.

PRICE $7500. EASY TERMS.

ALSO AN APARTMENT SITE WITH ALLEY ON SIDE AND REAR, WITHIN TWO BLOCKS OF WESTLAKE PARK. HOUSE RENTING $35 MONTH.

PRICE $7000.

BETTER LOOK THESE UP MONDAY.

SEE MR. MAHONEY.

A. E. HALSEY COMPANY,
223-234 CONSOLIDATED REALTY BLDG.

FOR SALE—

A GOLDEN OPPORTUNITY.
PICO-STREET CORNER.
PICO-STREET CORNER.
SHOULD SELL ON SIGHT.

AWAY BELOW VALUE.
AWAY BELOW VALUE.

THIS SIDE OF PICO AND FIGUEROA.

A SAFE INVESTMENT WITH CERTAIN BIG PROFITS.
SNAP ON HILL ST., NEAR NINTH.
SNAP ON HILL ST., NEAR NINTH.
A SURE SALE TO THE MAN WHO KNOWS VALUES.

SEE MR. RICE,
W. I. HOLLINGSWORTH & CO.,
MAIN 8780. 800 S. HILL ST. HOME 10777.

FOR SALE—
ORANGE-STREET CORNER.
EAST OF BIXEL.
$18,500.

Extra large lot, ready for improvements of the highest class.
This is the last corner in this section to be had at such a low figure.
Quick action is absolutely necessary.
See MR. DUNN, with
KOSTNER & PARKER,
224 H. W. Hellman Bldg. A3463 or Main 4440.

FOR SALE—
$26,500.
HIGHEST-CLASS APARTMENT PROPERTY ON WEST SIDE.
Corner 175x245, north of Pico, east of Hoover. Best and cheapest in city.
ARTHUR W. KINNEY CO.,
A5542. 508 Trust & Savings Bldg. Main 8222.

FOR SALE—BIGGEST BARGAIN, SAN PEDRO Harbor, choice corner, 103x150, close to present business and inner and outer harbors. Ideal for stores or apartments, also big speculation. STACY REALTY CO., 401 Pay Bldg.

FOR SALE—
Why buy an apartment site at a high figure when you can get the same income from a house built on Park View, between 8th and 9th. I offer a lot at this location $500 below value.
J. BURRIS MITCHELL,
201 Union Oil Bldg. Main 3380.

FOR SALE — THE BEST HOTEL SITE IN THE CITY. ALMOST 100 FEET SQUARE, LOCATED RIGHT IN THE HEART OF TOWN. PRICE $140,000. WILL ACCEPT A MODERN RESIDENCE IN THE WEST PART OF THE CITY UP TO $35,000 AS PART PAYMENT.
A. W. ROSS, SOLE AGT.,
612 H. W. HELLMAN BLDG.

FOR SALE—
50x150.
Close to Washington and San Pedro, improved with small cottage.
HANEMAN REALTY CO.,
417 Union Oil Bldg.

FOR SALE—
Near 7th and Figueroa sts., 10-room house, lot 54x120 to alley, fine apartment site. Price $14,000.
C. F. BRYANT, 704 Union Oil Bldg.
7th and Spring sts. Home F1962.

FOR SALE — CLOSE-IN WAREHOUSE site 100x198, on corner, with spur tract; will sell half or all. See Owner, EMIL KIRCHNER, 120 N. Main.

FOR SALE — 1229 E. 8TH ST. WILL CONSIDER good stocks. Address C, box 55, TIMES OFFICE.

FOR SALE — $10,000 UNDER VALUE. Strictly modern, close-in apartment house, 43 rooms, including elegant furniture, piano. Lot 80x150. Each apartment has tile bath and private telephone, steam heat. Always full. Income $5000. Slightly location near 4th. Price only $30,000, mortgage $10,000. MILLER, 627 Bixel, Sole Agent. Phone 53409.

FOR SALE — $4500, INCOME PROPERTY, paying 11 per cent. Best buy in city for the money; $2500 cash. Owner, room 409, 436 SO. BROADWAY.

FOR SALE—WE HAVE A CHOICE CLOSE-in corner on Olive st., very desirable for hotel purposes. Price is right. Address C, box 86, TIMES OFFICE.

FOR SALE—
Business Property.

FOR SALE—

HILL STREET, NEAR 12TH.

POSITIVELY THE BEST BUY ON HILL STREET.

ALSO A CLOSE-IN CORNER.

ON HILL STREET, NEAR 10TH.

FLOWER ST., VERY CLOSE TO 6TH. AND ONLY $375 PER FOOT.

MAIN STREET, AT SEVENTEENTH, THE BEST BUY ON MAIN STREET.

OLIVE STREET—OLIVE STREET.
A BARGAIN, AT 10TH ST.

SEE MR. BURKE OR MR. HALSEY,
A. E. HALSEY CO.,
223-234 CONSOLIDATED REALTY BLDG.

FOR SALE — OR EXCHANGE. WE HAVE A CLOSE-IN CORNER. OWNER WANTS MODERN RESIDENCE TO $6500 AS FIRST PAYMENT. BALANCE TERMS TO SUIT.
SEE
EVARTS
OR
EUILL & VERNON.
JAMES B. FORBES CO.,
F4205. 205-6 SECURITY BLDG. MAIN 2961.

FOR SALE—
CHOICE SMALL BUY ON GRAND AVENUE.
RIGHT NEAR PICO STREET.
DOUBLE FRONTAGE.
ONLY $17,000—A PICK UP.
SEE
F. M. STRUBB OR
O. E. FARISH, PRESIDENT,
CALIFORNIA REALTY CORPORATION,
353 SOUTH HILL ST.

FOR SALE—ON WASHINGTON ST., WEST of Wall, 2 lots 65½x110 each. Price $8000 each. Phone SOUTH 4409. Apply at 750 E. 16TH ST.

FOR SALE—

WESTLAKE SECTION.

HERE'S A BARGAIN
ON
MAIN ST. MAIN ST.
RIGHT AT WASHINGTON ST.
FOR ONLY $40,000. CAN YOU BEAT THIS PRICE? NO.
F. M. STRUBB OR
O. E. FARISH, PRESIDENT,
CALIFORNIA REALTY CORPORATION,
353 SOUTH HILL ST.

FOR SALE—
MAIN STREET,
BETWEEN WASHINGTON AND JEFFERSON,
A REMARKABLE BARGAIN.
50x140.
$200 FRONT FOOT.
$6000 CASH. BALANCE 7 PER CENT. CANVASS MAIN STREET. WE GUARANTEE OUR PRICE $50 FRONT FOOT UNDER ANY BUY ON THE STREET.
WOODS & PARKER,
MAIN 869. 2204 SOUTH GRAND AVENUE.

FOR SALE—UNUSUAL SITE FOR APARTment house and storerooms, church or hospital; price $22,500. Adams street. Address B15 S. VERMONT AVE. Phone W. 42.

FOR SALE—OR EXCHANGE—

CHOICE APARTMENT PROPERTY ON SANTEE STREET.
EAST FRONT, 150x148 FT.
RIGHT NEAR MAIN AND WASHINGTON.
ONLY $100 PER FRONT FOOT.

OR $15,000. WILL CONSIDER TAKING IN EXCHANGE A GOOD RESIDENCE LOT UP TO $2500, OR A GOOD BUNGALOW TO $2000, BALANCE CASH AND MORTGAGE TO SUIT.
See
O. E. FARISH, PRESIDENT,
CALIFORNIA REALTY CORPORATION,
353 SOUTH HILL ST.

FOR SALE—
CLOSE-IN
BARGAINS.
$3250—22nd st., nr. Hoover, house, 50x132, $4500—Bonnie Brae, south of 16th, 50x125. $6500—Cor. nr. Grand and 24th, house, 52x160. $8500—Cor. nr. Alvarado & 11th, 60x145. $9000—E.F., Union, nr. 9th, house, 56x165. $9500—Cor. nr. E. of Grand, house, 57x157. $12,000—Figueroa, nr. 25th, house, 82x190. $12,500—Pico, nr. Union, 50x125. $12,500—Nr. Hill and 16th, house, 50x170. $18,500—Washington, cor., close-in, house, 60x130 $18,750—Cor. nr. 7th and Bixel, house, 62x150. "It Pays to See Us."
EDWARDS & WILDEY COMPANY,
Main 8207. 223 Laughlin Bldg. 10767.

FOR SALE—70 FEET ON TOWNE AVENUE, BETWEEN SEVENTH AND EIGHTH STREETS. WE HAVE A LOW PRICE AS OWNER IS NON-RESIDENT. WE WOULD LIKE TO SELL YOU THIS, AS WE KNOW IT IS CHEAP.
SEE POORMAN,
WITH MARTIN & RUSSELL,
323 CENTRAL AVE.

FOR SALE—
SOUTH GRAND AVENUE.
The southeast CORNER of 21st and Grand avenue; 100x170 (note the DEPTH) and it's a CORNER. Don't forget THAT, and 21st is a through street. Keep that in mind. Magnificent site for a big hotel with stores below. Biggest proposition for future advancement on Grand avenue; present income $125 a month. Price $47,500, half cash. Come on you fellows with money who want to make more.
C. H. KELLOGG,
314 Stimson Bldg.
A3387; Main 9457.

FOR SALE—$21,000.
FIGUEROA ST.
ABSOLUTE BARGAIN, CLOSE IN.
40x165 Choice hotel or apartment site.
Near Third-street Tunnel.
$8000 cash will handle.
PLATT & STRAIN,
O. A. VICKREY & CO.,
308 South Hill st. Main 3678.

FOR SALE—
ON WEST 15TH,
NEAR GRAND AVENUE.
PRICE $12,500.
TERMS $5000 CASH, BALANCE TO SUIT.
THE CHEAPEST CLOSE-IN LOT BETWEEN HILL AND GRAND.
50x120. A CHOICE CLOSE-IN APARTMENT SITE, RIPE NOW FOR BUILDING. CONSIDER THE LOCATION, CONSIDER THE PRICE, $12,500. LIBERAL TERMS.
WOODS & PARKER,
SOUTH 869. 2204 S. GRAND AVE.

FOR SALE—
GRAND AVENUE CORNER.
50x145.
PRICE $3000.
Think of it. A corner on this great avenue for only $3000. If you want a good apartment site, look this up.
CONWAY & GLEASNER,
405 Laughlin Bldg.

FOR SALE — A 1 BUSINESS PROPERTY investment, a great chance to invest from $1000 up to $30,000 in property on Hill st., close in; guarantee to double your money. Address D, box 3, TIMES OFFICE.

FOR SALE—APARTMENT, GARAGE OR store site, West Washington, near Arlington, 80x150; $3000 improvements; price $5000; terms. See FORD, 504 San Fernando Bldg.

FOR SALE — SOUTHWEST CORNER OF 16th and Santee sts., 100x151; income $100 month; room on the corner for apartment house. If you want a good investment to hold, or you want to build apartment, you had better come and see me. W. WRIGHT, 620 Grant Bldg.

FOR SALE—LOT 50x150, ON SANTEE ST., bdween 9th and 10th. This is a snap for a few days. $350 front foot. CLARK & BICKFORD, 429 Chamber Commerce, Main 4523.

FOR SALE—
Business Property.

FOR SALE—

A CORNER.
A CORNER.

INVEST IN THE BEST.

$1200 PER FOOT.

A CORNER.

BETWEEN SEVENTH AND NINTH
MAIN AND FIGUEROA.

QUICK ACTION NECESSARY.
SEE MR. BURKE OR MR. HALSEY,
A. E. HALSEY CO.,
223-234 CONSOLIDATED REALTY BLDG.

FOR SALE—

MAIN ST.
RIGHT AT SEVENTH ST.
LOT 80x180.

IMPROVED WITH 2-STORY BRICK BLDG. INCOME UNDER 5 YEAR LEASE
$400 PER MONTH FOR 2 YEARS.
$750 PER MONTH FOR 3 YEARS.

PRICE $130,000.

THIS IS ABSOLUTELY THE CHEAPEST BUY ON MAIN STREET BETWEEN SIXTH AND EIGHTH STREETS.

INVESTIGATE AND YOU WILL BUY.

FULL PARTICULARS FROM
MR. MINES
OR
MR. DURNERIN,
W. W. MINES & CO.,
4TH FLOOR REALTY BOARD BLDG.,
621 S. SPRING ST.
TELEPHONE 60479; MAIN 2975.

FOR SALE—BARGAINS EXCLUSIVELY.

$30,000—Snap on Grand ave., north of 16th st.

$25,000—Choice, large business corner at 16th and Burlington, 146x90½. Both streets paved.

$18,000—Fine large Grand avenue frontage, not far from Adams.

$14,000—Best buy on 8th st., at Figueroa, 50x150; easy walking distance.

$16,000—Fine corner on 16th, not far from Figueroa.

$14,500—Snap, on 18th st., east of Grand, improved.

$14,000—Snap, on 16th, near Grand, improved.

$8500—Snap, on Grand ave., at Adams; improved.

$3000—Snap on 25th st., west of Main; improved.

$5500—Choice apartment site, only three blocks from 8th and Figueroa.

$4500—Fine 6-room cottage, modern, on 30th east of Vermont ave.

$3500—Snap, on Vermont, north of 9th st.

L. A. DOLTON & CO.,
600 Lankershim Bldg., 3rd and Spring.
F6589. Broadway 4538

FOR SALE—
IF YOU WANT TO
BUY BUSINESS PROPERTY.
IT WILL PAY YOU TO SEE US.
BEST OFFERINGS TODAY:
HILL STREET—$61200 PER FRONT FOOT.
OLIVE ST., $1150 PER FRONT FOOT.
GRAND AVE., $1250 PER FRONT FOOT.
HOPE ST., $900 PER FRONT FOOT.
FLOWER ST., $1000 PER FRONT FOOT.
WEST 7TH ST., RIGHT AT FIGUEROA ONLY $1050 PER FRONT FOOT.
REMEMBER EACH ONE OF THESE ARE BARGAINS AND THE BEST BUYS TO BE HAD NORTH OF PICO.
F. M. STRUBB, OR
O. E. FARISH, PRESIDENT,
CALIFORNIA REALTY CORP.,
353 SO. HILL ST.

FOR SALE—INVESTORS TAKE NOTICE!

LOOK AT THIS SNAP!
$5500—ONLY—$5500.

Located very close-in, southwest, only three short blocks from Eighth and Figueroa, which is easy walking distance to town. This is a choice location for apartments, and a lease of $7 per room could easily be secured. Can make easy terms for quick sale. See us early for this big bargain.

L. A. DOLTON & CO.,
F6589. 600 Lankershim Bldg.
Bdwy. 4538. Third and Spring.

FOR SALE—

We can sell a fine 80x165-foot northwest corner, unrestricted, on car line, at a bargain price. Located directly opposite to one of the swellest apartment houses in this city. Price for a few days only $8500 and takes only $3000 to handle; worth $10,000 of any man's money. Think of it. 165 feet of east frontage. An ideal apartment house or hotel lot. Can you beat it?

HILDESHEIM & SCHILLER,
Sole Agents,
506-9 Delta Bldg. F6426. Main 8025.

FOR SALE—
MAIN STREET CORNER.
52x137 TO ALLEY.
The cheapest corner on the street; price $2700, be worth double as car line is assured. Ripe for improvements at present. Come in and let us tell you more about it.
CONWAY & GLEASNER,
405 Laughlin Bldg.

FOR SALE—

FIGUEROA AND SEVENTH STS.

BARGAIN.

FIGUEROA ST., VERY CLOSE TO SEVENTH ST., THE BEST SPECULATIVE INVESTMENT LOCALITY IN THE CITY TODAY; SIZE 80x166, WITH DOUBLE FRONTAGE, VERY EASY TERMS. ABOUT $7000 CASH, BALANCE LONG TIME, 6 PER CENT. SEE R. OLMSTEAD, SOLE AGENT, 629 SECURITY BLDG. F6473; MAIN 251.

FOR SALE—
GRAND AVENUE FRONTAGE,
LESS THAN $200 A FRONT FOOT.
BY FAR THE CHEAPEST BUY ON GRAND AVE. NORTH OF JEFFERSON.
WOODS & PARKER,
SOUTH 869. 2204 S. GRAND AVE.

FOR SALE — HILL STREET FRONTAGE, 50x150, WITHIN 100 FEET NINTH ST. PRICE $2000 A FOOT, BUT FOR FEW DAYS WE CAN DELIVER AT $1900 A FT. EASY TERMS. BUY THIS NOW, THERE'S BIG MONEY IN IT. SEE
McCONNELL & IRVINE, SOLE AGTS.,
ESTAB. 1886. 311-312 DOUGLAS BLDG.

FOR SALE—
Business Property.

FOR SALE—

THE ONE BIG BARGAIN
ON WEST SIXTH ST.
LARGE CORNER. LARGE CORNER.
BETWEEN
OLIVE AND FIGUEROA.
LESS THAN $1250 PER FOOT.
Biggest snap in downtown property.
Required—$80,000—Required.
Sixth and Spring sold $8000 foot.
Sixth and Figueroa sold $1400 foot.
DON'T YOU THINK
any corner between is actually worth at least $1500 per foot?
If properly improved
would pay interest on $3000 foot today.
Have only a short time
at this price.
Particulars by appointment only.
MR. AYRES, Main 8045 or 10175.
After Monday.

FOR SALE—

WE HAVE LISTED
EVERYTHING GOOD
ON MAIN AND SPRING STS.,
BROADWAY,
HILL AND GRAND AVE.
SEE MR. BURKE OR MR. HALSEY,
A. E. HALSEY CO.,
223-234 CONSOLIDATED REALTY BLDG.

FOR SALE—

I SELL THE EARTH.

H. S. BASSETT,
AN APARTMENT HOUSE SNAP. In the Westlake section. A modern new apartment house, just finished, and containing 56 rooms, being 13 3-room apartments. Each apartment has wall beds, bath, toilet, gas, electricity, hot and cold water, etc. The house having just been completed is not yet rented, but should bring in a handsome return on the money invested. The price is $12,500, and from the fact that $7000 has been loaned on it, is evidence that the property has been appraised at a much larger figure.

Some Fine Sites for Apartment Houses.

Angelina st., 80x148, 6-rm. house..... $ 4,000
Mignonette st., 99x150, 8-rm. house .. 6,500
Kohler st., 70x162, 2 houses..... 8,000
Calumet ave., 50x150, flats..... 8,500
Santee st., 50x150, 6-rm. house 11,000
Bixel st., 50x150, 2 houses..... 15,000
So. Olive st., 54x125, 2 houses..... 26,000
Westlake ave., cor., 150x155, vacant.. 35,000

Ask for particulars.

R. S. BASSETT, 202½ S. Broadway, "Member of Los Angeles Realty Board.

FOR SALE—
GENUINE
SNAP
ON
FIGUEROA, NEAR SIXTH ST.
CORNER.
ONLY $400 PER FT.
Nothing else to equal it for
Less than $750 per ft.
A corner near this
Sold for $1400 per ft.
Inside property held at $600 per ft.
About $12,000 required.
No trade.
Further particulars by appointment.
MR. AYRES, Main 8045 or 10175,
After Monday.

FOR SALE—

BEST BUY ON WEST 9TH.

WE CAN DELIVER A FINE LARGE CORNER ON WEST 9TH, CLOSE IN, AT A SACRIFICE PRICE. HAS 125 FRONTAGE AND GOOD IMPROVEMENTS ON PART OF THE LOT.
CALL ON US FOR INFORMATION AND PRICE OF THIS BIG BARGAIN.

HILDESHEIM & SCHILLER,
506-9 Delta Bldg. F6426. Main 8025.

FOR SALE—

PICK-UP.

$6500— $2000 CASH.

Westlake District Apartment Site. Near Pico and Westlake. IN SWELL NEIGHBORHOOD, ADJOINING LOT HELD FOR $12,500. Apartment house on this site will PAY $7.50 PER ROOM. Improved with house, rented $25 monthly. DON'T PASS THIS UP. See S. J. Rosenburg.
H. J. RUESS & COMPANY,
Suite 504 Hibernian Bldg.
Cor. 4th and Spring sts.
Open Monday.

FOR SALE—IF YOU ARE NOT JOLLYING

yourself about buying an apartment site, you will buy this one for $6000, and it will bring you just as much rent per room as any lot in town up to $10,000. If you can go and see this lot, RING 53120. If you can't, don't ring.

FOR SALE—

GRAND AND GRAND.

60 feet, worth $6500. Only $5400!
$1,000,000 worth of property has been sold in this vicinity in the last month. This will be worth $10,000 in two years.
Also W. 11th; property, close.
Big lot faces 2 streets, worth $6500.
Only $4900. Improvements, 10-room house.
Also, near 8th and Figueroa.
Within 2 blocks of the $135,000 sale.
Dandy 10 rooms, rent at $45.
Only $3000. Only $2000.
ALEXANDER, Delta Bldg., 426 Spring.

FOR SALE—
BUSINESS PROPERTY.

AN ELEGANT OPPORTUNITY FOR BUSINESS PROPERTY INVESTMENT. A SUBSTANTIAL THREE STORY AND BASEMENT CLASS "C" BUILDING ALL UNDER LEASE, WITH CASH SECURITY. EASILY WORTH $40,000. PRICE $36,000. OWNER WILL TAKE SOME PROPERTY IN TRADE.
NORMAN INVESTMENT CO.,
Main 613. 607 Trust and Savings Bldg. A4870.

FOR SALE—

A SNAP ON PICO.

North front business lot on Pico. Price $7000. But owner says, get an offer, I must have money. Here's your chance. Get busy.
60x135. MR. PAULIN, Main 723.
E. R. Boyden & Co., 226-8 Consol. Realty Bldg.

FOR SALE—WE HAVE A
GRAND-AVENUE CORNER
that is positively the best buy on this rapidly-growing thoroughfare. It's to your interest to investigate at once.
ARTHUR W. KINNEY CO.,
A5242. 508 Trust & Savings Bldg. Main 8222.

FOR SALE—I WISH TO SELL MY MAIN street lot, near 12th street, and will make a very low price if taken at once. Lot 50x132 to an alley. No agents. BOX 81, STATION C, CITY.

FOR SALE—
Business Property.

FOR SALE—BARGAIN.

GRAND AVE. GRAND AVE. GRAND AVE.

$20,000—ONLY—$20,000.

Don't overlook this big snap.

Located on Grand ave., north of 16th st., having 60-ft. frontage, and the only property on Grand ave. north of 16th that can be bought for $500 per foot. Present improvements on above bring in about $800 per annum. See us for this choice bargain.

L. A. DOLTON & CO.,
F6589. 600 Lankershim Bldg.
Bdwy. 4538. Third and Spring.

FOR SALE—IMPORTANT TO APARTMENT-HOUSE BUILDERS. I can sell and deliver you a lot on W. 4th st. for $100 per front foot and you can get just as much rent per room as you could get for the same kind of a building on a lot that you would pay $300 per foot for. Is this worth looking into, I would most emphatically say yes. If this ad. should fall under the notice of any person that has the money and has any business ability at all, this place ought to be sold right off of the reel, and I shouldn't have to advertise again.
J. C. FLOYD,
215 Mason Operahouse,
A1344. Main 1945.

FOR SALE—OR LEASE—WE HAVE SEVeral decided bargains in close-in business property for lease. Store buildings and some choice inside long time ground leases. Also one large hotel; one new brick apartment house just being finished, on Sunset Blvd. These are exceptionally good bargains.
See D. Laughlin,
with
C. S. PHILLIPS COMPANY,
410-11 Delta Bldg.

FOR SALE—
80x125 feet to 20-foot alley, one and one-half blocks from Figueroa street, and close to Eighth street. Improved with two modern houses renting for $67.50 per month. Ideal apartment house site. Cheapest close-in property in this city. Price $26,500.
THE G. H. A. GOODWIN CO.,
Sole Agents,
302-3 Central Bldg., 6th and Main.
F3150. Main 7859.

FOR SALE—$30,000.

FIGUEROA ST.
ONLY $300 A FOOT.
NEAR 6TH ST. 60x165. A BARGAIN.
PLATT & STRAIN,
O. A. VICKREY & CO.,
A4753. 308 South Hill st. Main 3678.

FOR SALE—
APARTMENT SITE.
Investigate this Great Bargain.
75x150. Located Westlake district, near 9th. Improved with 8-room house, rented. Will net good income above insurance, taxes and interest. $50 front foot below anything immediate vicinity. $6000 cash will handle.
ASSOCIATED SERVICE COMPANY (Inc.)
627-628-629 Union Oil Bldg.

FOR SALE—
118x132 FT. ON 12TH ST.
Between Main and Grand ave. Will sell all or half. Price for all, $20,000. If you want a quick, definite profit on close-in property, investigate this at once. Ask
P. J. HUMMEL & CO.,
422 Central Bldg. F6344. Main 3561.

FOR SALE—OR EXCHANGE—
FINE LOT ON LOS ANGELES
NORTH OF WASHINGTON.
Decided bargain. Fine for light manufacturing or garage. Must make deal this week. Will take good residence. Call home 10847. Main 2303. Address 621 H. W. HELLMAN BLDG.

FOR SALE—
The biggest snap on Main st. A big 60-foot corner north of Vernon ave. at $4000. This is $30 per foot less than any other corner north of Vernon. Car line and paving are assured. By all means get in now and do it quick. $1000 cash will handle this. Ask
P. J. HUMMEL & CO.,
422 Central Bldg. F6344. Main 3561.

FOR SALE—
SNAP.
APARTMENT SITE
Near Washington and Bonsallo.
50x150. Close in. Improved with 8-room house. Will net good income. $1000 below value. Must sell. $600 cash will handle.
ASSOCIATED SERVICE COMPANY (Inc.)
627-628-629 Union Oil Bldg.

FOR SALE—OR EXCHANGE—
Northwest corner of Macy and Avila sts., 80x125. Improved with stores, flats and cottage. Will give some one a good deal.
G. H. TOMPSON,
California Realty Corporation,
O. E. FARISH, PRES.,
353 S. Hill st.,
Main 2334. Home 60236.

FOR SALE — HERE'S AN UNUSUAL chance to make $100,000 profit in the very near future; well-paying property in the very heart of the business district; wish to meet one who will grasp this opportunity; price $200,000; terms can be arranged.
See LEANORE HIERS,
With CHAS. F. STOKES CO., 616 Grant Bldg.

FOR SALE—
Bargain.
Hill Street, Close In.
Lot 82x120, nominal improvements, income $100 per month.
Only $350 per foot.
Main 5474. MOYER & GILBERT,
A4677. 302 H. W. Hellman Bldg.

FOR SALE—
FINE CORNER ON MONETA AVE.,
At a bargain. Owner needs money and must sell quickly. Easily worth $4000. Will take $2250, for quick sale. Phones. Home 10847. Main 2303. Address 621 H. W. HELLMAN BLDG.

FOR SALE—AT A BARGAIN, AN EXCELlent business lot in the coming business center of the southwest; double clean corner on a 130-foot entrance facing Agricultural Park, where millions are to be spent for improvement; terms, easy payments. Telephone HOME 768275.

FOR SALE — FINE APARTMENT-HOUSE site, on Bonnie Brae, ¼ block south of Pico, or would take good 5-passenger automobile as first payment. PAUL F. CARPENTER, 831 Consolidated Realty Bldg. A1330, Main 1330.

FOR SALE—
Beautiful apartment site on Adams st. near Maple ave., 50x147 feet, at $3200. This is some bargain and don't you forget it. Ask
P. J. HUMMEL & CO.,
422 Central Bldg. F6344, Main 3561.

FOR SALE—$28 SOUTH BONNIE BRAE, 80x180, thirteen room house, two baths, large garage; leased $75 per month. No better investment, in Westlake district. Easy terms, low price. T. F. STEVENS, 61132, 692 South Alvarado.

FOR SALE—BUSINESS PROPERTY, $15,000, near Figueroa, between 10th and 11th sts. 70x150. Income $70; this is fine apartment house property. ½ cash, bank appraisement, $21,000.
H. F. ERNST, Room 324, Byrne Bldg., Cor. 3rd and Broadway.

FOR SALE—3 BLOCKS OF WESTLAKE.
100 foot apartment corner,
Worth $9000. Only $7500.
No other here less than $10,000.
ALEXANDER, Delta Bldg., 426 Spring.

FOR SALE—A REAL BARGAIN, CORNER 100x150, street work done and paid. One block from Washington on 8th ave. $1,000 will handle, balance mortgage back, 7 per cent. MAIN 1828.

FOR SALE—OR LEASE—5 ACRES SOUTHwest corner Jefferson and Grand. One of the finest business locations in Los Angeles, at a sacrifice.
ROSS M. RUSSELL, Sole Agent.
A4645. 425-6-7 I. W. Hellman Bldg.

FOR SALE—GOOD BUSINESS PROPERTY in southern part of city at $300 under value for a quick cash sale. See owner at 3324 S. HOOVER ST. Vermont Heights car.

FOR SALE—OR EXCHANGE—FIRST-CLASS park frontage apartment-house site, for acreage, La Crescenta or La Canada. Both phones. MRS. WALTER M. ROSS, 234 W. 4th st., Glendale, Cal.

FOR SALE—OR RENT—
Concrete building just completed, well located and suitable for garage purposes. Address BOX D, Fowler, Cal.

FOR SALE—PROMINENT CORNER, 100x33 apartment or business site, very close in; great snap, only $2500 down. STACY REALTY CO., 401 Pay Bldg.

FOR SALE—
Income Property.

FOR SALE—MY TWO-STORE WITH FOUR six-room apartment building, close to Central ave. All occupied and bringing in $250 per month. Will sacrifice as I need cash. Price $28,000 on terms. Address B, box 155, TIMES OFFICE.

FOR SALE—CLOSE-IN INCOME PROPERTY, modern flats paying 12 per cent. Price $6000. Might exchange for good ranch. Phone OWNER, 61941.

FOR SALE—INCOME PROPERTY ON west side, price $14,000; some trade. Address B, box 92, TIMES OFFICE.

FOR SALE—HAVE A MERRY-GO-ROUND which we will sell cheap, is in good condition; will include a nearly new organ. $650. Office open Monday, J. Krash, STATE INVESTMENT CO., 307 Byrnes Bldg. Cor. 8th and Main.

FOR SALE—
Income Property.

FOR SALE—

INCOME PROPERTY.

NEW 2-STORY BRICK BUSINESS BLOCK ON VERMONT AVE. 5 STORES AND 9 APARTMENTS WELL RENTED AND LEASED TO PERMANENT PARTIES FOR $214 PER MONTH OR $2568 PER YEAR. A STEADY INCOME. THIS IS A FINE CORNER LOT PROPOSITION, AND WILL PAY A GOOD INCOME ON YOUR INVESTMENT. PRICE ONLY $23,500. HALF CASH DOWN. THIS PROPERTY WILL INCREASE IN VALUE VERY FAST. THEREFORE IT'S A SPLENDID INVESTMENT AS WELL AS A FINE INCOME PROPOSITION.
WODARD & BURGES,
625 I. W. HELLMAN BLDG.

Realty Liners.

FOR SALE—
Suburban Property.

There is no safer place for your money

than in the

SUBURBS OF LOS ANGELES.

Do you realize that WHITTIER ACRES, while in the very heart of the richest lemon and orange growing district of Southern California, is but TWELVE MILES from the center of Los Angeles and is thus in the suburbs of this bustling, bustling, growing metropolis?

DRAW A CIRCLE

around Los Angeles, within twelve miles of 7th and Spring streets and compare prices. You will find that $2000 to $5000 per acre is the lowest—except in the Whittier District. There, $750 to $1000 per acre will buy tracts of 1 to 10 acres, on the VERY EARLIEST TERMS, planted or unplanted, as you like.

Think what this land will be worth in 1920, when Los Angeles will have

ONE MILLION PEOPLE.

Think what the Panama Canal means to California, and particularly to Los Angeles and vicinity.

An investment in Whittier Acres NOW will be returned to you, five-fold and meanwhile you will have a home that will support you in comfort and put money in your savings bank.

Let us take you out to WHITTIER ACRES and convince you. Write or call for printed matter.

CHAS. F. O'BRIEN COMPANY,
Suite 329 Union Oil Bldg.,
7th and Spring sts.,
Los Angeles, California.

FOR SALE—

ANDOVER ACRES.

Here is the acreage you have been looking for. All covered with walnuts and orange. No waiting for trees to grow. Finest of soil and water. Near Ramona Acres. Close to electric cars. Magnificent view. Only 24 of these acres to sell. Come quick and get first pick. Low prices, easy terms. Take Covina Electric Car—get off at Garfield ave. My office is there. Big automobile at your service. Open Sunday.

FRANK V. MARSHALL,
228 Story Bldg.,
Phone—Home 6673; Broadway 3290.

FOR SALE—AT A BARGAIN. 24 ACRES OF BEAUTIFUL FOOTHILL LAND, LOCATED IN TROPICO. HAS PUMPING PLANT, TWO SMALL HOMES, THREE BARNS, 250 OLIVE TREES. ALSO PEACHES, APRICOTS AND WALNUTS, 10 LIVE OAKS. 10 ACRES IN ALFALFA. PRICE $1000 PER ACRE. TERMS. SEE MR. EVARTS WITH THE JAMES B. FORBES CO., PHONE—825 SECURITY BLDG.—MAIN 2961.

FOR SALE—10 ACRES, PRICE $15,000.

A FINE COUNTRY HOME.

3 acres of navel oranges.
4 acres of Valencias, English walnuts, plums, prunes, peaches, pears, apples, grapefruit, lemons, 8 varieties of grapes and other small fruits. 50 varieties of roses.
A modern 11-room house, with all conveniences of a city home.
40 minutes from Los Angeles, on Santa Ana line.

AUGUSTUS V. CURFF,
Main 5016. 531 Cons. Realty Bldg. F2345.

FOR SALE—
TWO ACRES.

Near Inglewood. Fine for chicken ranch and right in the fast growing southwest district.

ONLY $4000.
Might sell separately. Sole agents,
HANEMAN REALTY CO.,
417 Union Oil Bldg.,
corner 7th and Spring.

FOR SALE—IN NORTH INGLEWOOD, ONE and a quarter acres, five-room modern California bungalow, electric lights, bath, water, on main boulevard to Venice, Ocean Park, Del Rey and Venice cars. Lawn and some fine trees, all fenced for chickens, adjoins Los Angeles Investment Co., Hill tract, an ideal country home with city advantages. Where the climate is the very best in Southern California. Only reason for selling, sickness, price $7500. Terms. Get further information from owner. Address C, box 109, TIMES OFFICE.

FOR SALE—
HOME BUILDERS.

Beautiful corner, 50x132 feet, to alley, in Ramona Park, 25 minutes from Sixth and Main sts., on Covina car line. Best location in the park, one block from car line. Plenty fresh air, mountain view, cement sidewalks, all city conveniences. Cash or terms. Owner needs the money in business and must sell. Address C, box 116, TIMES OFFICE.

FOR SALE—
CLOSE-IN IMPROVED RANCH.

A REAL BARGAIN, 20 MINUTES OUT. 20 acres, excellent sandy loam soil, 5-story, 7-room house, with all conveniences, team horses, wagon, plows, harrows, cultivators, 7-inch artesian well, water piped to house, 7 acres grazed, some eucalyptus, 1 acre fenced for pasture, family orchard, 1 acre hay, on Main st., Artesia, near Pacific Electric. THE CHEAPEST BUY IN SECTION.
Price $10,500—$2500 Cash.
W. H. TAFT CO.,
A2097. 205 Wright & Callender Bldg. Bdwy. 2351.

FOR SALE—ALL OR PART OF 800 ACRES OF FINE LEVEL LAND, ON CAR LINE, 20 MINUTES FROM CITY, TOWARDS HARBOR. LANDS NEAR BY RECENTLY SOLD FOR $5000 PER ACRE. THIS IS ONE OF THE BEST CHOICE TRACTS LEFT AND YOU CAN HAVE IT AT A SACRIFICE PRICE THIS WEEK ONLY. MIGHT CONSIDER SOME TRADE; $650 PER ACRE. MR. HART, 520 H. W. HELLMAN BLDG.

FOR SALE—
Why not pick a ranch that can be resold at big profit? I am compelled to sell my pet ten acres two miles east of Redondo and near Torrance and will make a price that will allow you to double your money. Part cash, balance easy. No agents. Address owner, C, box 64, TIMES OFFICE.

FOR SALE—UNFORESEEN CONDITIONS compel change of residence and sacrifice, 3 acres highly improved, grand water supply; sure income, fertile land; terms easy; Inglewood way, in line of great improvement; this is a money maker for some one. M. ANEBACH, 504 Lissner Bldg. Spring street.

FOR SALE—AT GARDENA—

A five-acre country home, 57 full bearing English walnut trees, large fig trees, peaches, pears, grapes, etc. An 8-room modern house. This is an ideal country home, see it at once.
ALLEN, PARELL & CO., Gardena.

FOR SALE—2½ ACRES 1½ MILES FROM Burbank, 25 acres in alfalfa, 2-story plastered house, large barns, variety of fine fruit trees, splendid pumping plant; only $400 per acre; terms; a bargain.
I. C. BUTLER,
Palms.
Phone Main 10198.

FOR SALE—
Suburban Property.

FOR SALE—LETTER OF REALTY BROKER to client:

My Dear Client—While looking for frostless foothill citrus land I discovered thirteen acres of scenic hill and canyon land lying just west of the head of Mayflower avenue, Monrovia. Long non-resident ownership accounts for failure to before utilize the manifest lovliness of this charming tract.

I can deliver the thirteen acres for $10,000 and any horticulturist can make it earn good interest on this price by cultivating the deep rich soil in the frostless protected canyon. it will bear oranges, lemons, or any kind of tender and delicate plants, shrubs and trees.

But way above and beyond horticultural value is the appraisement unconsciously afforded by our neighbors. I tried to get the twelve acres adjoining west, owned by a non-resident estate. At my request a representative came and reported back—"Do not advise offering at any price. These scenic sites will command fancy figures, and should be held by the estate." I tried to get twenty acres north and first the owners said they would sell. But they got to inquiring around, and took the twenty back again. Reason—"We learn that our neighbors are holding scenic sites at startling prices. We cannot afford to let go of ours in face of present asking prices." On the east is fifteen acres of oranges, with moderate buildings, and a private water right. Price, cash, $300,000. On the south the city of Monrovia comes with its charming homes right up to the street that forms our boundary on that side.

It is not alone the adjoining property that furnishes the information on price. A short distance away $30,000 was just refused for a five-acre tract with grove and moderate improvements. A little further a two-acre scenic site is held at $20,000. I make no quarrel on these facts and figures. I simply say, and it can be demonstrated, that our thirteen acres is superior in natural beauty and availability to all these sites; and the inference as to the price is plain.

Note this: Every foot of the thirteen acres lies above and overlooks the charming city of Monrovia. Nothing could possibly be finer for residential purposes.

Establish here your summer and winter home within easy motor ride of the stalls of the money changers. Let little Tom have his summer camp way up the breezy footHill near to your own home ground. Let Ethel bring her school friends for the Christmas vacation, and show them the finest world-wide selection of botanical specimens, grown under the open sky in this frostless protected canyon. Let the good Lady Client have here her well-ordered city home in complete yet convenient isolation. And you, my dear client, surrounded by the evidences that you have toiled wisely and well for the loved ones sheltered in this sylvan retreat, may then sit contentent, to dream over the fairest scene possible to picture.

Will you not come, and bring the lady, and Ethel and Tom, and see what you all think about this lovely home site? You will find these words are sober truth, penned by your faithful broker, IRVINE W. BIGGAR, 907 Union Oil Bldg. Main 1360; F2396. Agents fully protected.

FOR SALE—

A RANCH WORTH OWNING.

Ten and three-quarters acres only 20 minutes from Main street, close to schools and electric car. Everything under the highest state of cultivation. Fruits of all kinds in great abundance. Finest of soil. Water in great abundance—40 inches. Surplus water sold to adjoining ranches. Splendid pumping plant. Chickens, mare, harness, buggy; all implements. Price only $12,750; actually worth $15,000. Terms if desired. If you want a strictly high-grade ranch and chicken farm let me show you this.

Take Covina Electric Car—get off at Garfield ave., where I have office and automobile, or make appointment from my city office.

FRANK V. MARSHALL,
228 Story Bldg.,
Phone—Home F6673; Broadway 3290.

xFOR SALE — AT LA CRESCENTA

The choicest 10-acre fruit ranch in this beautiful section. All bearing, cherries, apples, apricots, plums and peaches. Small house, chicken fixtures and water stock. Located on graded oiled street, ¼ block from right of way for new car line. Worth $10,000. Our price for a short time, $8000, ¼ cash.
LA CRESCENTA REALTY CO.,
La Crescenta, Cal.
Home Phone "Glendale 464."

FOR SALE—
Self-supporting
Little Farms That Pay.

$2200—Terms, 3 acres, 6-room bungalow; gas for fuel and light, close to Monrovia and Glendora car. Fruit all kinds. About 100 chickens, corrals, barn, garden truck, fine home place. 10c fare, 35 minutes to city.

$1950—Terms $400 cash, $25 monthly. 1 acre, 5-room bungalow, gas, electric lights; barn, chicken corrals, fruit trees, water piped all over; close to Monrovia car. This home place.

$5000—Terms, 3 acres highly improved. 6-room bungalow; modern, 200 chickens, good horse, wagon, buggy. Fine Jersey cow, all farm implements; incubator, brooders, fine fruit, garden truck, berries, etc.

We have a large list of ranches in oranges, fruit, berries, alfalfa, or vacant. Will take some exchange. For further particulars, see
EDWARD D. ZEHNER,
CALIFORNIA REALTY CORPORATION,
O. E. Farish, President,
253 South Hill.
Main 2888. 60238.

FOR SALE—
Mission Court, Sept. 8, 1912.

DEAR MARY:—

The big lots are at Mission Court. It is only 20 minutes from Sixth and Main on the rapid Pacific Electric line, beyond beautiful Eastlake Park. The lots are 100x186. The gardens are superb. There is plenty of pure water. The streets are graded. You are right on the way to that charming San Gabriel suburban district, where fruits and flowers grow so luxuriously.

If you buy now you can get one of these great, big lots for $600; but if you wait until the rush from the East commences you will surely pay more and not have such a good choice.

These never were terms easier than EMILY FIRTH'S—$10 down and $10 a month. No interest or taxes for two years. Call on him for map and more information and buy that big lot now to nine for Emily. You will find EMIL FIRTH at 346 Broadway.

ALICE.

P. S.—"You're Safe at Firth's."

FOR SALE—A WELL BUILT 5-ROOM house, fronting east, large barn, one block from yellow car line. Toilet in and cesspool; electric light in house and barn. Large lawn and a number of fruit trees. Chicken corrals. Will sell cheap on 42-ft. or 63½-ft. lot, or a whole acre if desired. Must sell due to change in working hours in post-office, where employed. Take Hawthorne car to Kenwood ave., walk 1 block west, then third house north. Owner, RUSTHOI, Hawthorne.

FOR SALE—EL MONTE, 12 MILES LOS ANgeles; 15 acres fine alfalfa and walnut land; fine for dairy; modern, well-built, artistic house, furnished; sanitary plumbing, hardwood floors, fireplaces, buffet, bookcases, etc., etc., etc.; hot and cold water to bedrooms, bath, etc.; large barn, corrals, etc.; 25-h.p. engine, 7-inch well; water also $600-gal. tank and windmill; water piped everywhere; fruit and shade trees, pretty garden, lawn; all farm implements, horses, cows, hogs, turkeys, chickens. Will divide; terms. H. CLARKE, El Monte.

FOR SALE—
Gem of the suburban towns.

A town of cosy homes, fifteen minutes' ride on the four-track system. Pure artesian water and rich soil. For sale, lot 62x132, to alley, fine location, $275. Corner lot 62x135, only $450. 4-room house and lot, only $475. One acre, 5-room house, gas engine, pumping plant, only $1800. Two acres, 5 acres, 10 acres. Bargains in nice homes. H. N. SMADES, Watts, Cal.

FOR SALE—BEFORE BUYING YOUR CALIfornia home visit San Ysidro, a beautiful home village on the S. D. Railroad, south of San Diego. Ideal social and climatic conditions. Saloons, Japs, Chinese and negroes excluded. Ample water—system owned by residents. For information address JOSIAH POSTON, Secretary.

FOR SALE — 3 ACRES, ONLY 8 MINutes' ride from 6th and Main, between L. A. and the sea. Fine soil, best water, adjoins city lots; on oiled street, just off boulevard, schools, stores, churches and banks close by. Adjoins city lots. Must sell at $300 an acre, if taken at once. Need the money. $200 cash, balance to suit. Address A, box 804, TIMES OFFICE.

FOR SALE—BY OWNER, 10 ACRES, LOcated near Owensmouth and fronting on the great $500,000 boulevard and electric car line; water piped under pressure, along entire frontage. This is a choice piece of extra fine land and can be picked up very cheap just now on easy terms. Might consider clear lot as part payment. POTTER & MILLER, 504 Los Angeles Investment Bldg., corner Broadway and Eighth sts.

FOR SALE — ONE ACRE IMPROVED place near Pasadena, abundance of fruit, berries, etc., $2250; ¼ cash. A. A. GILSOUNDER, 3230 E. Colo. st., Pasa.

FOR SALE—
Suburban Property.

FOR SALE—

FREE! FREE!! FREE!

VAN NUYS-LANKERSHIM.
$7,000 ACRES.

Call and get a free copy of the anniversary Homeseekers' edition of the Van Nuys News depicting in photogravures the progress of the new town in eighteen months.

CALL OR WRITE FOR IT.
IT IS FREE.

Go out and witness the wonderful progress for yourself. See the new houses going up on every side. See the new orchards being planted. See the new $500,000 boulevard, and the new $40,000 school, the new $50,000 bank and the new electric railroadway running through from Hill street station, Los Angeles.

GO INTO THE NEW TOWN
AND MAKE MONEY.

Every foot increasing rapidly in value. Buy 10 lots equivalent to 2 acres, and get them for $168.50 per lot, by taking advantage of present building discount.

FREE AUTO TRIPS TWICE DAILY.
COME IN AND GO OUT.

HEADQUARTERS
VAN NUYS LOTS AND ACREAGE,
W. P. WHITSETT, SALES MGR.,
319 S. Hill st
Broadway 8535. Home F7380.

FOR SALE—40 ACRES.
BETWEEN HOLLYWOOD AND COLD-WATER CANYON.
CLOSE TO BEVERLY HILLS.
$750 PER ACRE.

This 40 acres commands a most beautiful view of the entire valley, Los Angeles, Hollywood and clear to the ocean.

There is nothing in the foothills, between Hollywood, and Santa Monica, more suitable for beautiful homes.

It has many IDEAL building sites.

The FOOTHILL BLVD. passes near by and is completed and the surrounding country is developing rapidly.

Similar land, in VILLA SITES, is being sold farther out at $2000 to $4000 per acre.

There is only a little of this kind of property.

We can take $750 per acre for this and can deliver.

Reasonable terms if desired.
M'WILLIAMS BROS.,
901 Title Ins. Bldg.

FOR SALE—
A DANDY ACRE.
$700 on very easy terms.
Adjoining
BEAUTIFUL RAMONA ACRES.

Only two of these left. Splendidly located on Garfield ave., near the new "Midwick" Country Club. Ideal place to live. Best of soil, graded and oiled streets, pretty homes on adjacent acres. You will have to act quickly. Come to office for free transportation. Take "Covina Line" car at P. E. Bldg., 6th and Main sts., to Garfield ave. Look for the big red "J" on tract office. Salesman there with automobile.

JANSS INVESTMENT COMPANY,
611-13 S. Hill st.
Home 10845. Broadway 2465.

FOR SALE—

An exceptional bargain! If you are looking for a tract of land suitable for subdivision near Pasadena, with large frontage on the projected "Arroyo Seco Park," for improvement of which $200,000 has been appropriated, and in the trend of the Huntington-La Canada-La Crescenta electric car line extensions, I can offer 325 acres of land embracing a number of the "very cream of Villa Sites," with magnificent, unsurpassed views of the surrounding country. Price, considering genuine merits of property, less than half of local prices in large acreage figures. Apply quick for further particulars.

W. B. HART,
214 American Bank Bldg.,
Corner 2nd and Spring.

FOR SALE—
ACREAGE BELOW THE MARKET
NEAR THE VENICE SHORT LINE.

Here's a small piece of acreage in the RIGHT direction for investment that YOU can afford, and a REALLY GOOD BUY. Contains 20 large lots, same size as those selling in an adjoining lot subdivision at $450 and up. Level, high, scenic a double corner. Price only $6000; half cash. I cannot carry this and other property, hence this price. OWNER, with Southern California Homes Co., 133 S. Broadway.

FOR SALE—AT A BARGAIN

Forty acres of land near Covina electric line, nothing better to buy and hold for a year or two; might take a small amount Los Angeles property in exchange at $200 per acre. In a district growing by leaps and bounds. SOUTHERN CALIFORNIA HOMES CO., 133 S. Broadway.

FOR SALE—
SUBURBAN ALFALFA RANCH, $450 ACRE. EXCEPTIONALLY GOOD BUY AT BALDWIN PARK.

Ten acres, every foot in alfalfa, near the Covina electric line, 17 miles out, at Baldwin Park, only $4500. Good, deep, sandy loam soil. Stock in the best water company, furnishing water at cost. Well located. You can't beat the Baldwin Park district for investment, and here's one of the best buys there. SOUTHERN CALIFORNIA HOMES CO., 133 South Broadway.

FOR SALE—IN SIERRA MADRE, NEW 7-room bungalow, hardwood, elegant plumbing, sleeping porch and sun parlor, electric lights, garage, chicken yard, half-acre lot, with fifty fruit trees. An ideal foothill home with grand view of San Gabriel Valley; must be sold, the price is right, $5500. Go look at this. No. 67 Bonita ave. Key next door. W. F. THAYER, 325 S. Hill.

FOR SALE — AT REDONDO, GOOD SIX-room bungalow, with oak floors, plumbing, lawn, flowers, paved street; a fine home for $3000, look this over, it is No. 615 Guadalupe ave. It's a bargain and all right. Redondo is growing. W. F. THAYER, 325 S. Hill.

FOR SALE—NEAR PASADENA, ONE OF most charming little places in Southern California of nearly three acres, 8-year-old fruit, reservoir, mountain water, 6-room modern house. The scene from this ranch is not surpassed anywhere. 1400 feet elevation and near new boulevard. Price only $6500. A. A. GILHOUSEN, 1126 S. Olive. F7044.

FOR SALE—4 ACRES AND 5-ROOM HOUSE, shed, barn, 25 bearing fruit trees, finest sandy loam soil, gas, water, electricity; 1 block from yellow car line. Splendid location for suburban home. Being a corner property facing three streets, would subdivide to good advantage. Address C, box 61, TIMES OFFICE.

FOR SALE—3 ACRES, 8 YEAR OLD WALnuts and interset to fruit trees and alfalfa; on Santa Anita double drive. Plenty good water. Address BOX 116, Arcadia, Cal.

FOR SALE—4 ACRES OF IMPROVED LAND, 4-room house, pumping plant and tank, 1 acre of alfalfa, fruit trees, chicken houses and corrals. Located on P. E. Redondo-Pasadena railway, 3rd house west of La Fresa Station. E. FREIER, R.F.D. 2, Gardena, Cal.

FOR SALE — GRAND ARMY MEN, take notice. I have 2 lots, corner, 100x150 to alley, at the entrance of Soldiers' Home on Nevada ave. These are fine lots for business or apartment sites. For particulars see C. F. PALMER, 715 Merchants' Trust Bldg. A4562. Bdwy. 2555.

FOR SALE—NEW 7-ROOM BUNGALOW and half acre located on Venice Short Line between the city and the sea. A desirable home that will pay for itself with chickens. Price $8000; $1000 cash and balance like rent. T. LANGLEY & HEDRICK, 504 Story Bldg. A4963; Main 2990.

FOR SALE — 553 ACRES 5 MILES THIS side Redondo. The electric car line runs through it. $600 per acre, 1-3 cash. 20 acres near Inglewood on Santa Fe, $800 per acre. 20 acres near Playa del Rey electric car line, $25,000. L. S. McKINNEY & CO., 241 Douglas Bldg.

FOR SALE — THREE LOTS OR MORE with new five room cottage, modern; barn, orchard; chicken corrals with or without stock, and furniture a bargain; little cash, balance to suit. Owner, S. GAIEME, Compton, Cal.

FOR SALE — ONE ACRE, HAWTHORNE, fine location, good soil, $200 cash, balance $12 monthly, 6 per cent. Address R, box 50, TIMES OFFICE.

FOR SALE—
A bargain, 3 choice lots in Eagle Rock Valley, all within 1 block of car line. Very cheap. Easy terms. No agents.
A. B. COUTS,
621 Merchants' Trust Bldg.

FOR SALE—
A 7½-acre ranch near Montebello on the Whittier road. Well improved with three California bungalows and set out to fruit trees and berries. A corr and chicken ranch with the place. Price $9700. See FRANK SAMMONS, 228 California Bldg.

FOR SALE—
10 acres of fine land near Santa Ana car line and adjoins the Salt Lake railroad. Has a fine crop of beets just ready to harvest. See FRANK SAMMONS, 228 California Bldg.

FOR SALE—5 HALF-ACRE LOTS ON Short Line, on best street in Palms, easy terms; other lots $250 and up. Big things doing there soon. See A. J. CARET

Main 7038. TRACY E. SHOULTS CO. A2147.
404 Consolidated Realty Bldg.

FOR SALE—20-ACRE RANCH, WELL IMproved, close to ocean. Phone GLENDALE 4[illegible].

FOR SALE—
Suburban Property.

FOR SALE—
Small snaps between here
and Venice where the
L. A. Investment Co. invested
$7,000,000.

1 Acre fronting on Venice Short Line and also on new boulevard. $2500; terms.
5 Acres prepared for subdivision, trees, water, electricity; can double your money first month; $2250 per acre.
6 Acres, long frontage Washington Boulevard, $2250 per acre.
Corner on Washington Boulevard with 429 feet frontage, whole piece for $4000.
1 Acre between Short Line and Boulevard, $2000.
5 Acres well improved, $1400 per acre.
10 Acres north of Short Line, $1000 per acre.
And every other piece that can be purchased between here and Venice, where we operate exclusively. Phone and one of our cars will take you out at any time.
HARRY H. CULVER COMPANY,
F1427. 322-323 Story Bldg. Main 8048.

FOR SALE—

ONLY $1200.

$50 CASH AND $10 A MONTH.

Dandy square acre homesite, only one block from the new "Midwick" Country Club, at beautiful Ramona Acres. Graded and oiled streets, water, etc. Best of soil for chickens. Come to city office for free transportation. Take "Covina Line" car at P. E. Bldg., 6th and Main, to Garfield ave. Look for the big red "J" on tract office. Salesman there with auto.

JANSS INVESTMENT COMPANY,
611-13 S. Hill st.
Home 10845. Broadway 2465.

FOR SALE—THE BEST 2½ ACRES IN THE southwest for only $3650. It's high, slightly, good soil, water piped, front on two 80-foot streets, between Vermont and Western ave., 5 miles auth city limits and just outside Shoestring strip. You can see this district grow with your eyes shut. Greatest small buy today. It's right in line of biggest development. Strawberry Park, Gardena and Industrial City to the south of it. Your money'll be safe and sure to grow most in this place. Now's the best time to buy, before it's sold. See WARREN F. McGRATH, 147 S. Broadway, with STRONG & DICKINSON. Main 1273. 60195.

FOR SALE—READ IT OVER.

80 acres, Los Angeles Harbor district, and close to Industrial Ry. together with over $14,000 worth of improvements are offered for sale in a quick sale at THE RIDICULOUS LOW PRICE of $34,750.

This property would be a snap at $50,000, and will soon sell at the later figure.

Particulars from the PACIFIC REALTY CO., (Adjoining First National Bank,) Wilmington.

FOR SALE—
A LITTLE ORANGE GROVE
On Your City Lot
IN BEAUTIFUL ALHAMBRA.

Rooney, 10-acre plots; each containing 12 full bearing orange trees, near car line, on wide paved boulevard. Water, gas, electricity, curbing, parking, walks, all in. Big deal; buy in Southern California for $1200, on very easy terms. Only few left.
ASSOCIATED SERVICE COMPANY (Inc.,)
627-628-629 Union Oil Bldg.

MAKE AN OFFER.

CORNER 10 ACRES, 7½ MILES FROM CENTER OF MONROVIA; FINE, SANDY LOAM SOIL, ALL CULTIVATED; 10 SHARES OF WATER. SURROUNDING ACREAGE HELD AT FROM $650 TO $700 PER ACRE. THIS MUST BE SOLD AND CAN BE PICKED UP AT A LOW FIGURE. MATHER, with M. M. DAVISON & SON,
316 Trust and Savings Bldg.

FOR SALE—
SUBURBAN HOME.

5-room new modern bungalow, stone front veranda; screen porch; lot 50x200; lawn; large chicken houses and runs; barn, sheds; fruit trees; everything first-class. Located 300 feet from yellow car line; 25 minutes' ride from center of city. $2950. Terms to suit purchaser. H. S. COOK CO., 716 L. A. Trust and Savings Bldg.

FOR SALE — SEVERAL LARGE 50-FOOT lots inside the city limits of Los Angeles for only $150 each. Why pay $500 and ride one hour when you can buy these lots for only 150 each, near car line; less than 30 minutes' ride from Main and First? In rapidly improving neighborhood. Will sell one or more lots for all cash or part cash. Balance at 7 per cent. interest. Address B, box 353, TIMES OFFICE.

FOR SALE — WILL TAKE $1800 FOR MY equity 3 acres, Woodruff ave., on Santa Ana line Pacific Electric railway, 30 minutes from Los Angeles. 5-room modern bungalow, barn, chickens, furniture, fine heifer. Crop now on place. Gas, water, 150 bearing fruit trees. This is a bargain, worth $4300. If you mean business come out Sunday or Monday. Mortgage $900, due 2½ years. C. A. ALFORD, Owner, 509 S. Spring st.

FOR SALE—BY OWNER, BARGAIN, VERY attractive suburban home, 3 acres (nine large lots,) in the big future development. Corner house, 6 rooms, bath, modern improvements, barn, tank, brooder house, incubators, 25 walnut trees, fruit trees; excellent soil and water, healthful location, grand view; 40 minutes electric car. Phone 56319. 1755 ALEXANDRIA AVE.

FOR SALE — 10 ACRES HIGH CLASS subdivision or homesite land; also 10 acres choice farming land in city limits of Inglewood; on good roads, close to school and stores. For a money maker this can't be beaten.
L. N. CLEVELAND,
A2450, Main 5986. 336 Title Ins. Bldg.

FOR SALE—BEST BUY IN LOS ANGELES county, 8 acres highly improved, near Torrance, the new industrial city. Millions being expended. Price $7500; terms $4000 cash. Balance easy payments. Adjoining acreage held at $2000 and up per acre. CHAS. N. GREEN, Sole Agent, 240 Byrne Bldg.

FOR SALE—
EL SEGUNDO—For full information and details see the Authorized Selling Agents,
JONES & AINSWORTH,
228 H. W. Hellman Bldg.
A3455. Main 1362.

FOR SALE — A BIG SNAP. LARGE CORner lot, Huntington Park, one block north from Whittier car, two blocks west of yellow car. If you want a snap better call 340 CENTRAL AVE. at once. Broadway 3462.

FOR SALE — ONE ACRE IMPROVED with 5-room bungalow and bath, barn and chicken coops, 4[illegible] on-the-Hill. Call VERMONT 2[illegible].

FOR SALE—
Suburban Property.

FOR SALE—1 ACRE, SOUTHWEST, 5-ROOM strictly modern bungalow, cement walks, gas, electricity, water and phone. Price $3500. Will take small payment down, balance monthly. This is good. See it. Also have vacant acre, $900, on easy terms.
R. I. FARRIS,
926 Title Insurance Bldg.

FOR SALE—BEAUTIFUL SITE FOR SUBurban home; about 5 acres, set to oranges, near San Gabriel blvd. and Country Club, east of Alhambra; fine soil, plenty of water; price only $7500; worth $10,000. W. H. ELWELL CO., 407 Douglas Bldg.

FOR SALE—30 ACRES 5 AND 6-YEAR-OLD walnuts, 1½ miles south Lark Ellen station, Covina electric. 30 shares water stock; 5-room house, barn, pair 5-year-old horses; $18,000. Will take $6000 exchange. 7 acres at Pomona, walnuts 12 years old, 4-room house, barn, plenty water; $8000. A nice little ranch. L. S. McKINNEY & CO., 241 Douglas Bldg.

FOR SALE—5 ACRES ON COVINA ELECtric line, near Baldwin Park. Good 5-room house, barn, windmill, tank and nice family orchard. Price $4500; $1500 will handle it. SOUTHERN CALIFORNIA HOMES CO., 133 S. Broadway.

FOR SALE — 1¼ ACRES, RIGHT ON CAR line only a few miles out in San Gabriel Valley; large 9-story house, good well and engine; fruit, flowers and lawn; positive sacrifice at $2500; one-half cash. Hurry. W. H. ELWELL CO., 407 Douglas Bldg.

FOR SALE—HALF-ACRE AND NEW MODern 5-room bungalow, gas, water, electricity, cement walks and curbs, graded and oiled street, lawn. Price $2500; terms $250 cash, balance monthly. Address C, box 64, TIMES OFFICE.

FOR SALE—A MAGNIFICENT EIGHT-ROOM house on beautifully improved grounds, 125x160 at Ramona Park, close to car line, worth $7500; owner will take $5500 cash in full for property. If you want a beautiful home or investment, see or write me. E. L. FRIESS, 535 S. Flower, Los Angeles.

FOR SALE—TWO CHOICE ACRES, CORner, Inglewood, 2 blocks of car line; sandy loam soil. The location is perfect. Price $2000, $200 cash, balance easy. GARTON & TORIAN, 211 Laughlin Bldg. Broadway 3643.

FOR SALE—5 ACRES AT DUARTE, ONLY $100 acre. This is worth looking after. A pick-up. Owner, 4201 S. MAIN. 29234.

FOR SALE—$4000. 2½ ACRES, ARCADIA, 4-room bungalow, barn, very fine land. Owner getting married, wishes to retire.
D. H. LINGLE & CO., 208 Story Bldg.

FOR SALE—
Elegant east front lot 85x150 feet, very best section Hollywood, choice location for good house.
L. N. CLEVELAND.
A2450, Main 5986. 336 Title Ins. Bldg.

FOR SALE—A BARGAIN IN 5 ACRES JUST east of Alhambra, near the Monrovia electric line; fine soil, water and gas, oiled streets, fine homes, high and sightly location; small payment down, balance easy. W. H. ELWELL CO., 407 Douglas Bldg.

FOR SALE—$950—BEAUTIFUL HALF-ACRE at Palms, near Venice Short Line. Property high and sightly. Fine investment. Easy terms can be arranged. No agents. BOX 61, STATION C, City.

FOR SALE—9 LOTS IN THE PASADENA Villa Tract; also 20 lots in the Redondo Villa Tract. Will sell them cheap. Liberal terms. Address D, box 191, TIMES OFFICE.

FOR SALE—10 ACRES WITH WATER, best soil, on fast electric line; $5000, about half cash. Owner. Address D, box 128, TIMES OFFICE.

FOR SALE — $4000 WILL HANDLE THE best $12,000 money-making 5-acre citrus and chicken ranch in California. Fruit or trees never injured by frost. Investigate. Address A, box 126, TIMES OFFICE.

FOR SALE—HALF ACRE LOT, GOOD LOcation in Ocean Park Heights, $900. HOME PHONE 28258.

FOR SALE—CHOICE SUBURBAN ACREage. Big money will be made. Buy NOW. FRANK L. FRARY, 415 Severance Bldg.

FOR SALE — OCEAN PARK HEIGHTS, one acre on electric car and paved boulevard. Only $450; cash, balance easy. WILLIAMS, 203 Grant Bldg.

FOR SALE—AT LA CRESCENTA—HIGH, sightly, residence lots. In the Brown-Janvier Tract, with water, on easy terms.
LA CRESCENTA REALTY CO.,
La Crescenta, Cal.

FOR SALE — BIG SNAP, 5 ACRES, JUST south of the 101 Ranch, in line of city's growth. Price $5000, worth $6000. See STEFFEN, 107 N. Broadway.

FOR SALE— SNAP.

$70 PER MONTH INCOME.

20 acres on Boulevard, 3 miles from city limits; 2 modern houses, one 5 and one 4 rooms; 2 horses, 2 wagons and business included. Price only $5500, one-third cash, balance monthly. Look on place.

UMSTEAD & ROBINSON,
O. T. Johnson Bldg.

FOR SALE—5 ACRES THAT MAY BE CUT into 10 lots, fac[illegible] Btwen Vermont and Western ave., quite ripe to subdivide but will hold for investment or home place. You'll get your share of growth in values and buy where the [illegible] the most. It'll all grow but just as well set the best. If it don't look good to you don't want you to buy. This is a great chance and we can show you why. There's no guessing about it. What? Right away if you're feeling well. See WARREN F. McGRATH, 147 S. Broadway, with STRONG & DICKINSON. Main 1273. 60195.

FOR SALE—
READ IT OVER.

80 acres, Los Angeles Harbor district, and close to Industrial Ry. together with over $14,000 worth of improvements are offered for sale in a quick sale at THE RIDICULOUS LOW PRICE of $34,750.

This property would be a snap at $50,000, and will soon sell at the later figure.

Particulars from the PACIFIC REALTY CO., (Adjoining First National Bank,) Wilmington.

FOR SALE—
A LITTLE ORANGE GROVE
On Your City Lot
IN BEAUTIFUL ALHAMBRA.

Rooney, 10-acre plots; each containing 12 full bearing orange trees, near car line, on wide paved boulevard. Water, gas, electricity, curbing, parking, walks, all in. Big deal; buy in Southern California for $1200, on very easy terms. Only few left.
ASSOCIATED SERVICE COMPANY (Inc.,)
627-628-629 Union Oil Bldg.

MAKE AN OFFER.

CORNER 10 ACRES, 7½ MILES FROM CENTER OF MONROVIA; FINE, SANDY LOAM SOIL, ALL CULTIVATED; 10 SHARES OF WATER. SURROUNDING ACREAGE HELD AT FROM $650 TO $700 PER ACRE. THIS MUST BE SOLD AND CAN BE PICKED UP AT A LOW FIGURE. MATHER, with M. M. DAVISON & SON,
316 Trust and Savings Bldg.

FOR SALE—
SUBURBAN HOME.

5-room new modern bungalow, stone front veranda; screen porch; lot 50x200; lawn; large chicken houses and runs; barn, sheds; fruit trees; everything first-class. Located 300 feet from yellow car line; 25 minutes' ride from center of city. $2950. Terms to suit purchaser. H. S. COOK CO., 716 L. A. Trust and Savings Bldg.

FOR SALE — SEVERAL LARGE 50-FOOT lots inside the city limits of Los Angeles for only $150 each. Why pay $500 and ride one hour when you can buy these lots for only 150 each, near car line; less than 30 minutes' ride from Main and First? In rapidly improving neighborhood. Will sell one or more lots for all cash or part cash. Balance at 7 per cent. interest. Address B, box 353, TIMES OFFICE.

FOR SALE — WILL TAKE $1800 FOR MY equity 3 acres, Woodruff ave., on Santa Ana line Pacific Electric railway, 30 minutes from Los Angeles. 5-room modern bungalow, barn, chickens, furniture, fine heifer. Crop now on place. Gas, water, 150 bearing fruit trees. This is a bargain, worth $4300. If you mean business come out Sunday or Monday. Mortgage $900, due 2½ years. C. A. ALFORD, Owner, 509 S. Spring st.

FOR SALE—BY OWNER, BARGAIN, VERY attractive suburban home, 3 acres (nine large lots,) in the big future development. Corner house, 6 rooms, bath, modern improvements, barn, tank, brooder house, incubators, 25 walnut trees, fruit trees; excellent soil and water, healthful location, grand view; 40 minutes electric car. Phone 56319. 1755 ALEXANDRIA AVE.

FOR SALE — 10 ACRES HIGH CLASS subdivision or homesite land; also 10 acres choice farming land in city limits of Inglewood; on good roads, close to school and stores. For a money maker this can't be beaten.
L. N. CLEVELAND,
A2450, Main 5986. 336 Title Ins. Bldg.

FOR SALE—BEST BUY IN LOS ANGELES county, 8 acres highly improved, near Torrance, the new industrial city. Millions being expended. Price $7500; terms $4000 cash. Balance easy payments. Adjoining acreage held at $2000 and up per acre. CHAS. N. GREEN, Sole Agent, 240 Byrne Bldg.

FOR SALE—
EL SEGUNDO—For full information and details see the Authorized Selling Agents,
JONES & AINSWORTH,
228 H. W. Hellman Bldg.
A3455. Main 1362.

FOR SALE — A BIG SNAP. LARGE CORner lot, Huntington Park, one block north from Whittier car, two blocks west of yellow car. If you want a snap better call 340 CENTRAL AVE. at once. Broadway 3462.

FOR SALE — ONE ACRE IMPROVED with 5-room bungalow and bath, barn and chicken coops, 4[illegible] on-the-Hill. Call VERMONT 2[illegible].

FOR SALE—
Su

Realty Liners.

FOR SALE—
Suburban Property.

Altadena.

FOR SALE—WHITE'S PLACE on Lake Av. Modern poultry house, 6 runs, 2 brooders, 2 incubators. About 150 high-bearing hens. 50 Anconas. Lot 80x200, fine soil. Price of all reduced to $4000; will exchange.

Owing to loss sympathy, owner must sell fine home, growing business, cheap for upward prices of stock and lease. Take car to Marengo ave., then go south block, No. 1776 ALHAMBRA. Owner; A. R. WHITE. Phone Alt. 3611.

FOR SALE — BUY THAT HOME NOW. We improve, our selling have built a fine 7-room bungalow, built-in effects, hardwood floors, oak, glazed tiled fireplace, furnace. This is a beauty! Lot, facing Mariposa ave., between Lake and San Gabriel Car. This is a snap for quick, but to improve you must see it. We are offering at cost. Price $5500. We also have two more lots, price $1500.

MILLER REALTY COMPANY, 404 Bryson Bldg., L. A.

FOR SALE—10 ACRES FOLL of orange grove, best of soil and plenty of water, large 2-story house, this is an ideal suburban home, $15,000.

Five acres full-bearing orange grove, located on one of the best streets in Altadena, convenient to car line; fine property in Altadena. Price $14,500.

Half acre, set to all kinds of berries, 10-room house, $4000.

W. O. D. PECK & SON, Altadena.

FOR SALE—BE SURE TO LOOK at before buying anywhere else; new 6-room, Swiss chalet, new bungalow, sleeping porch, fine tile sink, beautiful mantel, large lot, 100 feet on street, 50 feet wide, near car, fruit trees, orchard, plenty room for chickens, fine view of mountains; price $3500. Will take $1000 down, and $35 per month. Call and have owner show you the houses.

FOR SALE—

2¼ acres, beautiful suburban home, close to car line and Pasadena City limits; 6-room Swiss chalet, all modern improvements; cash discount for all city conveniences; planted to choice range fruit (14 years old); place is in fine growing condition; price $7500. H. NEAL, with HAROLD L. PANT, 714 Trust and Savings Bldg.

FOR SALE — OWNER WILL SELL 5 lots, Glendale, Verdugo road, and with will assist in building.

Pasadena.

FOR SALE—7 ROOMS, MODERN bungalow, hardwood floors, fireplace, buffet, bath, furnace, tile heater, cellar, buffet kitchen, 1 car garage, lawn, flowers, shrubbery, high ground, choice location, near residence section, east front, 50 ft. lot, fine. Price $5500. Terms. A. H. BRAND new 5-room Swiss chalet, all improvements; cash discount for all city conveniences; planted to choice range fruit (14 years old); place is in fine growing condition; price $7500. H. NEAL, with HAROLD L. PANT, 714 Trust and Savings Bldg.

FOR SALE — OWNER WILL SELL 5 lots, Glendale, Verdugo road, and with will assist in building.

FOR SALE—BUY THAT HOME NOW. We improve, our selling have built a fine 7-room bungalow, built-in effects, hardwood floors, oak, glazed tiled fireplace, furnace. This is a beauty! Lot, facing Mariposa ave., between Lake and San Gabriel Car. This is a snap for quick, but to improve you must see it. We are offering at cost. Price $4500. We also have two more lots, price $1500.

MILLER REALTY COMPANY, 404 Bryson Bldg., L. A.

FOR SALE—10 ACRES FOLL of orange grove, best of soil and plenty of water, large 2-story house, this is an ideal suburban home, $15,000.

Five acres full-bearing orange grove, located on one of the best streets in Altadena, convenient to car line; fine property in Altadena. Price $14,500.

Half acre, set to all kinds of berries, 10-room house, $4000.

W. O. D. PECK & SON, Altadena.

FOR SALE—BE SURE TO LOOK at before buying anywhere else; new 6-room, Swiss chalet, new bungalow, sleeping porch, fine tile sink, beautiful mantel, large lot, 100 feet on street, 50 feet wide, near car, fruit trees, orchard, plenty room for chickens, fine view of mountains; price $3500. Will take $1000 down, and $35 per month. Call and have owner show you the houses.

FOR SALE—

2¼ acres, beautiful suburban home, close to car line and Pasadena City limits; 6

Realty Liners.

FOR SALE—Country Property.

FOR SALE—

SAN JOAQUIN VALLEY

ALFALFA LAND.

A deep, rich, sandy loam soil, with an abundance of water.

FAIRMEAD COLONY

is located in Madera county on the S.P.R.R. and State highway; 2500 acres sold in the past four months to experienced California farmers.

MONTHLY PAYMENTS.

"Make a little payment down
And own a farm near Fairmead town."

We have a new plant by which you can acquire one of our little farms from your monthly earnings.

Come in and get a folder—Excursion rates.

CO-OPERATIVE LAND & TRUST CO.

"Lands That Produce Wealth."

217 S. Spring st., Los Angeles, Cal.

FOR SALE—

ALFALFA RANCH.

320 acres, all checked, perfect stand; complete set of substantial buildings; 9-room dwelling; ready for dairy; located in famous Modesto-Turlock irrigation district, 2 miles from Modesto, Cal. No incumbrance. Will rent for $10 per acre, cash rent. For sale or exchange. For particulars address

C. B. WEIL, Owner, Modesto, Cal.

FOR SALE—

AT A BARGAIN

30 OR 40 ACRES ALFALFA LAND.

Improved with one 12-inch well; also one 2-inch well; all LEVELED, replowed, ready for ALFALFA, BEANS or FRUIT; sandy loam, right at electric station on Santa Ana line at Moody Station. 20 miles from Los Angeles. Lays on good OIL ROAD, fine for SUBDIVIDING, close to GOOD SCHOOL. See owner.

C. L. SPEAKER, Moody, Cal.

FOR SALE—$125 PER ACRE, 4222 ACRES of rich sediment 15 miles east of Oakland available for subdivision, villa tracts, also small homesite farms. Apples, pears, peaches now growing on some of the land, and all suitable for fruits, berries, and vegetables. Fine mountain view, easy of access, and excellent climate. There is a million dollars' profit in the tract if handled properly. Full details will be furnished on application from parties prepared to handle the same. L. W. JEFFERSON, 216 Oakland Bank of Savings, Oakland, Cal.

FOR SALE—IF YOU ARE LOOKING FOR A RANCH in the San Joaquin Valley it will pay you to see me, as I am conceded to have the best and most reliable real estate office at Visalia, and all listings that I have are strictly first-class and will bear the very closest investigation. Have three bargains at present—one 360 acres, 3 miles from Visalia, improved, at $125 per acre, worth easily $175 per acre. 5½ miles from 440 acres, 2½ miles from Lemon Cove, at $100 per acre, easily worth $150. Another 400 acres, 7½ miles from Wasco, at $65 per acre, that any other real estate man would ask you $100 for. Can deliver any of these properties on terms of one-third cash, balance long time mortgage at 6 per cent. See J. T. CROWE, 942 San Fernando Bldg. Phone 10473, Main 8590.

FOR SALE—

375 ACRES CITRUS LAND.

CHEAP GRAVITY WATER IN ABUNDANCE.

NO DANGER OF FROST DAMAGE.

$300—PER ACRE—$300.

For particulars see H. J. RUESS, 504 Hibernian Bldg., 4th and Spring sts.

FOR SALE—

SANTA BARBARA COUNTY.

265 acres of the best suburban mesa and valley acreage in beautiful Santa Barbara. The soil is a rich loam, and grows lima beans, potatoes, corn and hay in abundance. A beautiful stream runs the entire length of the property, some of the Veronica Medicinal Water Company's springs are located on this tract; view unsurpassable of mountains, valley and sea; elegant building sites, magnificent scattering oaks; well suitable to walnuts, lemons, oranges and all other fruits; this property is in the good roads district, ¼ mile from city limits, and a portion of the well-known Hope ranch. No improvements Price $65,000. Terms easy.

T. W. MOORE & CO.,
1332 State st.,
Santa Barbara, Cal.

FOR SALE—OR EXCHANGE—ON ACCOUNT of age and ill health, 42 1-4 acres of English walnut trees, seven years' old, close in on El Monte and San Gabriel boulevard. About 6 miles half way between these two places; crop this year will bring $4000 to $5000; will sell or exchange the whole or in separate pieces and 10, 12½ or 14-acre for a payment down, and on time; at 6 per cent. interest, or will exchange for good rentable property. Come and see it. Take a Covina car to Rosemead Station, walk 4 blocks north to Rosemead House, we will show land and drive you back to station. EDWARD TAYLOR, El Monte, Cal., Rosemead House.

FOR SALE—

EXCURSION TO TEHACHAPI leaves Los Angeles Wednesday evening, returns Thursday morning. Grow grain, fruit, nuts; pleasant for ladies. The greatest opening in California. Big crop yearly. Very easy terms. SHARER INVESTMENT CO., 229 W. 7th st.

FOR SALE — LAND IN KERN COUNTY, good for citrus fruits or alfalfa, near railroad, with abundance of water. Easy terms. 160 acres at $60 per acre. See W. H. MILLER, barber shop, basement Y.M.C.A. building.

FOR SALE—AT GARDENA—

10 acres, near Harbor boulevard, all in alfalfa, $1500 under market value. Look this up.

5 acres, near survey of municipal R. R., $900 per acre, only $1000 down.

ALLEN H. FAULL & CO., Gardena.

FOR SALE—

BIG EXCURSION THURSDAY.

SAN JOAQUIN VALLEY.

Cheap alfalfa and fruit land, fine; cheap gravity water, already on the tract.

Seven years to pay for it on easy terms. Markets and all conveniences right at land. Big excursion, Thursday. See us for literature, rates and full particulars.

O. C. LINK,
319 Story Bldg., corner 5th and Broadway.

FOR SALE — ON GOOD TERMS, OR would take good income city, for 20 acres, set to alfalfa, plenty of water, within one mile of Compton on thoroughfare; good improvements, alfalfa now paying interest on price asked.

Buy this land and double your money.

CUNNINGHAM REALTY CO.,
60139. 714 Central Bldg. Bdwy. 1982.

FOR SALE—2½ ACRES IN SAN FERNANDO Valley, adjoining town of Van Nuys; will sacrifice for quick sale at $600 an acre, $100 cash, balance monthly. Nothing else in this section under $750 an acre. Address A, box 205, TIMES OFFICE.

FOR SALE—PROPERTY KNOWN AS BOX Ranch in Comanche county, Kansas, consisting of 9,240 acres with splendid water rights. Value about $150,000. Would exchange for good property of same value in Southern California. Address W. F. YOUNG, 706 Sutter st., San Francisco.

FOR SALE—OR EXCHANGE—10 ACRES, sandy loam, good six-room house, barn, etc., pumping plant, plenty water, 7½ acres in sweet potatoes, horse, harness, buggy, plow, etc. Price $7500, with crop and equipment, $6500 without. ½ mile electric station. Address C. W. MORRIS, Act., R.D. 2, Santa Ana.

FOR SALE—320 ACRES IN OAKDALE IRrigation district, good soil and nearly level; new house, barn, etc. 1 mile from town. Price $25,000; $7000 cash, balance mortgage, 5 years at 6 per cent. Might take close house as first payment. 316 TRUST & SAVINGS BLDG. F5462; Main 1472.

FOR SALE — 280 ACRES ALFALFA LAND or smaller tracts to suit; pumping plant, good improvements; 165 acres in alfalfa. For particulars write Owner, Box 95, TULARE, CAL.

FOR SALE—Country Property.

FOR SALE—

This company has personally inspected all of these properties and guarantees them to be as represented.

RANCHES FOR SALE.

10 acres close to thriving town, under best ditch system in California. Chocolate colored silt soil. Will grow anything. 7 acres alfalfa, 2 acres family orchard; good improvements.

Price $300 per acre. Terms.

40 acres, near good town, 10 acres alfalfa, 3 acres table grapes, 2 acres family orchard, 6 acres vacant. Good house and barn.

Price $300 per acre. Terms.

40 acres, 20 acres alfalfa, 5 acres deciduous fruits, balance sweet potatoes. $400 per acre.

19 acres alfalfa, good house and barn. Close to good town. Price $400 per acre. Terms.

11½ acres, highly improved; good house and barn; price $125 per acre; terms.

47 acres under famous Turlock ditch system. Close to Denair. Price $126 per acre. Terms.

320 acres—10 acres alfalfa, balance sweet potato land, or will raise anything. Under Turlock ditch system.

Price $125 per acre. Terms.

180 acres bottom land.

Good pumping plant, 45 head of cattle, 8 horses, all necessary implements, 2 barns, 4 houses, 1 granary; cows producing $215 per month.

One of the best diary and all-around ranches near Los Angeles. Price $40,000; terms.

THIS IS A GOOD ONE—DON'T FAIL TO SEE IT.

CONSERVATIVE LAND CO.,
923-925 Title Insurance Bldg.
F1627. Main 8737.

FOR SALE—
$12,500.

ELEGANT COUNTRY HOME.
AT SACRIFICE PRICE.
10 ACRES—ONLY $12,500.

Located on the Whittier electric line, 10 acres in full-bearing English walnut—GREAT BIG FINE TREES, with good income. Splendid improvements, consisting of a wonderfully attractive and comfortable home of 9 rooms, hot and cold water, fine bath, toilet and lavatory fittings, large veranda; also screen porches and sleeping porch; fine lawn, beautiful shade and shrubbery, also orange, lemon and practically all kinds of bearing deciduous fruits and berries. Big barn and outhouses, splendid well, windmill and tank, with water piped all over grounds. RIPARIAN WATER RIGHT with almost FREE water for irrigation and any amount of it, delivered in cement ditch.

Included is a good team, wagon, buggy, harnesses, farming implements and tools, chickens, etc.

This property is in an ideal location, on a nice corner of two main oiled county roads, walking distance of steam and electric cars and only 12 miles from Los Angeles.

IF YOU WANT A LOVELY HOME, IDEALLY LOCATED, CLOSE-IN AND AT A BARGAIN PRICE, better see this. It's worth considerable more money than the asking price, $12,500, at which it is sacrificed for a quick sale. Terms.

WILLIAMS BROS. CO.,
236 H. W. Hellman Bldg., 4th and Spring.
A2758. Main 6590.

FOR SALE—640 ACRES, OF WHICH 160 acres are level, the remainder located at one end of the tract, and is rolling land, remaining 540 acres is as level as the floor. Soil, chocolate dry bog, the kind of soil that grows the best oranges in the Lindsay district. Railroad station and grammar school on the property. Well posted on frosts, winds and fogs. WORLDS OF WATER ALREADY DEVELOPED. Will produce oranges, lemons, grapes, deciduous fruits, splendid for alfalfa. This is no mark hook to you as an exaggeration, but go with me and let me show you the BIGGEST SNAP IN CALIFORNIA. THE BEST SMALL SUBDIVISION PROPOSITION IF YOU CHOOSE IN THE SAN JOAQUIN VALLEY. OWNER HAS SUFFERED LOSS OF AN IMMENSE AMOUNT OF MONEY IN PIG FIRE AND IS FORCED TO SELL FOR $60 PER ACRE NOW. MR. INVESTOR, YOU WHO HAVE READ OF MEN DOUBLING THEIR MONEY IN A SHORT TIME, HERE IS YOUR OPPORTUNITY. DO LIKEWISE. CALL AT OUR OFFICE MONDAY OR TUESDAY AND LET US SHOW YOU MAPS AND LOCATION OF THIS VALUABLE PROPERTY.

E. R. SHERWOOD,
1002½ Hibernian Bldg., Fourth and Spring sts.

FOR SALE—"GO TO GARDENA."

In line of industrial developments, towards the city's harbor at San Pedro, only 29 minutes from P. E. station to Gardena, where city's agricultural high school is located and buy lots in the new subdivision with cement walks, curbs and water piped. Lots now $300 to $650, $50, balance $10 a month.

$8000—5 acres, house, barn, well and pumping plant, large bearing fruit trees, alfalfa, fine location.

$4200—3 acres, 2 in alfalfa, near car line.

$3000—One acre, fine corner, 2 blocks from car line. Fenced for poultry, house, well, windmill, and tank.

$9000—40 acres, house, barn, deep well and large pumping plant, nearly all of land in alfalfa.

$17,000—20 acres, most of it in alfalfa, deep well and plant; house and barn.

W. M. GRAY, Gardena, Cal.

FOR SALE—

A MAGNIFICENT RANCH.
516 ACRES—$25,000.

A RUSHING TROUT STREAM.
MAGNIFICENT LIVE OAKS.
ALFALFA, FRUIT AND FARM LAND.

Situated in Ventura county, just far enough from the Coast to escape the fogs, but gets the breeze. 50 acres orchard, 30 acres alfalfa. Netted present owner over 6 per cent. past season with hired help and owner away, only part farmed. THIS IS A SNAP. School and railroad station, ONE MILE. One town four miles, with High School and all conveniences. Ventura, 10 miles. I HAVE PERSONALLY INSPECTED THIS PROPERTY. See H. J. RUESS & COMPANY.

Suite 504 Hibernian Bldg.,
4th and Spring Sts.

FOR SALE—

The best farming, walnut, almond, Bartlett pear, apple, cherry and stock land in Southern California for the money. Artesian water can be had at a very small cost if you want to raise alfalfa. Nuts and fruit need no irrigation. Fine small ranches, well located, from $35 to $45 per acre. 2000-acre ranch, one-half smooth enough to farm, the balance good grass land, some timber, improvements. This is a bargain, price $10.50 per acre. Excursions every day. San Luis Obispo county, Cal. 902 CITZ. NAT. BANK BLDG. Phone Main 1482. FRANK LANDRETH.

FOR SALE—

FINEST DATE LAND IN VALLEY.

40 acres of the finest date land in Coachella Valley. All water-leveled. 1500 three-year-old dates, best stock. 2200 Malaga grape cuttings, 3 acres alfalfa, 4 acres prepared. Pair horses, 2 cows, ducks and chickens. Absolutely good soil in artesian belt. Will sell my equity for $2700 cash; mortgage $2800.

W. H. TAFT CO.,
302 Wright & Callender Bldg.
A4797. Broadway 2351.

FOR SALE—

IRRIGATED FARMS.

We want to put you on a farm that will grow oranges, vines, alfalfa or deciduous fruits of any kind. Soil rich, sandy loam, with irrigation water at $25a4 cents per acre per year. Terms, small payment down, no payment for 5 years. See

LUNDELIUS & ECCLESTON, Inc.,
313 S. Hill st.

FOR SALE—

3-acre improved ranch—15 miles from Los Angeles on electric line. Modern 5-room house, barn, chicken runs. Large family orchard, 150 trees in splendid condition, abundance of water, $3500. Good terms. W. H. NEAL, with HAROLD S. COOK CO., 716 Trust & Savings Bldg.

FOR SALE—

Price $15,000; incumbrance $6000, to run 3 years. A splendid ranch of 45 acres in Perris Valley, pumping plant and plenty of water; up-to-date house and barn; 9 acres to Navels and Valencias; 6 acres to olives; trees 9 years old. Wants first-class city. Will assume.

CUNNINGHAM REALTY CO.,
60192. 714 Central Bldg. Bdwy. 1982.

FOR SALE—

LANKERSHIM.

20 Acres, Only $235 Per Acre.

On 11th street, all-level, fine soil, close to boulevard. Owner must sell immediately and will take lot as part payment, quick.

FULTHEE CO., F1756. Room 710, 605 S. Hill.

FOR SALE—EXCHANGE—$42,000—

200 acres, 4 flowing wells, 65 acres alfalfa, 5 acres grapes, all kinds implements, 12 horses, clear, Imperial Valley. Want city.

INGRAM,
Main 2481. $11-12 Hibernian Bldg. F4161.

FOR SALE—OR EXCHANGE—$25,000—

160 acres Riverside county, 2 miles from good town and school. Clear. Want city improved all or part.

INGRAM,
Main 2481. $11-12 Hibernian Bldg. F4161.

FOR SALE—

Ten acres on the $500,000 boulevard near Van Nuys. Surrounded by beautiful homes; owner back East; will sacrifice. Make offer. $50 TITLE INSURANCE BLDG.

FOR SALE—10 ACRES ORANGE OR LEMON land, Montebello, with water; the last big bargain there; 4 miles out and only $650 acre.

W. A. RYON,
204 Bradbury.

FOR SALE—Country Property.

FOR SALE—

FORTY ACRES
FINE ALFALFA
NEAR STATION,
SOUTHERN CALIFORNIA,
ONLY $275 AN ACRE.

This lies south and east of Ontario. Alfalfa land in this district has sold as high as $550 an acre, recently.

This is near a station, and will cut close to ten tons of hay this year. Has a big well, plenty of water.

Of this price, $7000 is in CASH. Trades not considered. The reason the owner is selling so cheap is to GET CASH.

IF TWENTY ACRES
IS ALL YOU WANT—
COME IN!

There will probably be a dozen responses to this advertisement, and we will gladly arrange subdivision into two twenties or four tens without increase in price.

SHARER INVESTMENT COMPANY,
229 West Seventh st.

FOR SALE—

GO TO PERRIS VALLEY.
FOR ALFALFA LANDS.

Go to Perris and get cheap land. Go to Perris and get good water. Go to Perris and raise big crops. Go to Perris and secure high market prices. Go to Perris and get forty acres for the price of twenty. Go to Perris and prosper.

GO TO PERRIS IRRIGATED FARMS
AND BE INDEPENDENT.

Only 2½ hours' ride from Los Angeles, Santa Fe Station on the land. $100 to $150 an acre with water in 20, 40, 60 and 80 acre parcels. All fine land. Four years' time to pay.

EMIL FIRTH, 344 Broadway,
Main 1543. Home 60167.

"You're Safe at Firth's."

FOR SALE—

BUY ACREAGE
WHERE YOUR DOLLARS
WILL MULTIPLY RAPIDLY.
ONLY $97.50 PER ACRE.

THE CREAM OF SAN JOAQUIN VALLEY.

This land is equal in quality to ANY LAND ANYWHERE at ANY PRICE. Level as a floor; very rich deep soil; no hardpan or alkali; near railroad, water available. This land will be selling at $200 per acre inside of five years. 2560 acres (4 sections) at $97.50 per acre; $96,000. Reasonable terms.

SOLE AGENT,
I. M. HOLLINGSWORTH. 1105 Story Bldg.

FOR SALE—

We have some special bargains in 5, 10 to 40 acres, of choice land near Van Nuys. Some of which are improved. Some on the boulevard. Some very near it. It may save you a good chunk of money to see us if you are in the market.

POTTER & MILLER,
504 L. A. Investment Bldg.
Cor. Broadway and Eighth sts.

FOR SALE

4½ acres, Burbank; various kinds of fruit in full bearing; 1½ acres alfalfa, 5-room modern house, furnished; chicken houses and runs, horse, wagon, buggy, harness, farming implements, poultry, etc. Price $6000. I consider this a bargain.

C. F. BRYANT, 704 Union Oil Bldg.
Seventh and Spring sts. Home F5068.

FOR SALE — 75 ACRES SANDY LOAM, free from alkali, 1½ miles from Lancaster, 25 acres in alfalfa, balance leveled and almost ready for planting. 5-room house, small barn, family orchard, 2 wells and pumping plant, reservoir, land all fenced and cross-fenced; 4 tons baled alfalfa, 50 tons loose in stack and 35 tons yet to cut. Farming horses, 2 cows, 6 brood sows, wagon, harness and farming implements. As owner must go East, will sacrifice for $3500; $2000 cash, balance easy terms. This is an exceptional bargain. BOX 372, Lancaster, Cal.

FOR SALE—PRODUCTIVE RANCH HOME (or exchange.) A subdivision of the Rancho Huasna, San Luis Obispo county, 12 miles southeast of Arroyo Grande; on county road, near school and postoffice. This will stand investigation. Crops are here to show what can be produced; acres subirrigated creek bottom, corn lands, balance uplands, all tillable; fenced and crossfenced; improvements complete, 5-room house, 2 barns, wagon sheds, granary, blacksmith shop, etc.; best of water; abundant shade; adjoining foothills timbered with oaks. Equable coast climate. Address owner, CHAS. F. WRIGHT, Huasna, Cal.

FOR SALE — A BARGAIN FOR HOMEseekers. 20 acres one mile station Lancaster, 2 acres alfalfa, balance of corner cleared, plowed and leveled. Artesian well, pumping plant, 6-room modern bungalow, all built-in effects, gas plant, barn, shed, engine house, 6 chicken houses and corrals, implements and tools, chickens, everything complete. Only $1500 cash, balance 7 per cent. Owner for two days, W. 55, then BOX 431, LANCASTER, CAL.

FOR SALE—FINE 2-ACRE RANCH IN POmona. Good 6-room bungalow, bath, hot and cold water, good barn, fine soil, choice trees of all kinds in bearing. 130 peach trees, city water piped, 20 shares irrigating water, 1-3 acre alfalfa, fine chicken run, ideal place for poultry, near cars, 5 minutes' ride to business center. Prettiest little ranch in State, in perfect condition. Price $4000. No exchange. Call or address 490 E. PHILLIPS BLVD., Pomona, Cal.

FOR SALE—ONE ACRE, 2½ YEAR EUcalyptus trees, fine shape, near Riverside, sell cheap for cash. Address B, box 25, TIMES OFFICE.

FOR SALE—ONE-ACRE RANCH, 4 MILES from Los Angeles on macadam road, improved with elegant new 5-room house, modern, east front, fruit trees, vegetables, one horse, buggy, runabout, large barn, 2 chicken houses, 50 chickens, abundance of water, low rate. Price $2650. Terms. ANDERSON REALTY CO., 4101 E. First st. Phones 41441, Boyle 744.

FOR SALE—$7500. MORTGAGE $1000. TWENty acres, Baldwin Park. House, family orchard, 3 frostless. Want cash or clear for equity or less.

$14,000—Mortgage $4000. Forty acres, improved, Buena Park. No alkali. Eight acres walnuts. Cheap water. Want money or clear for equity.

Might include both for income and assume.

NICKLIN, 524 Douglas Bldg. A2000.

FOR SALE — THIRTEEN ACRE RANCH. Two year old alfalfa. Mile and a half from Burbank. Alfalfa meal mill within 1-4 mile of the property will take entire product. Perfect stand of alfalfa. Railroad which will soon be changed to electric line. One hundred dairy line. This is $1000 per acre property. Will sell $600, terms. Aside from increment in value, will earn 15 per cent. on investment. Address owner, 1417 VINE ST., Glendale.

FOR SALE—ANTELOPE VALLEY, EIGHTY acres for $20 per acre, well located and growing in value, ⅓ cash, ⅓ per cent. for one year. W. F. THAYER, 323 South Hill street.

FOR SALE—FOR QUICK SALE.

The entire holdings of the American National Bank of Pomona received from Earl Standard, comprising 3000 acres in Kern and Inyo counties, at $5 an acre for immediate sale. This is for cash and immediate sale only. Apply to American National Bank of Pomona, Cal., or to WASH HUNT, Trustee, Pomona, Cal.

FOR SALE—212 ACRES OF GOOD LEVEL land, about 200 miles from Los Angeles, plenty of water from 10 to 12 feet, good soil. This is a force sale; price $5 per acre net. This land is 2 miles from railroad station. This is one of the best buys ever offered. For further information inquire 404 Crane Bldg., between Main and Spring, on Third st. WM. WREY.

FOR SALE—

Five acres of fine orange land in Anaheim or ¼ mile from city limits, on the oiled road; fine orange groves all around it.

Price $650; worth more money.

See J. R. BLAINE & SON,
231 Union Oil Bldg.,
Seventh and Spring.

FOR SALE—I WILL SELL OR EXCHANGE part or whole of my highly improved 11-acre ranch, 4 miles southeast city limits; value $1200 per acre. Will consider bungalows, southwest, in part. MR. WATTS, Main 7374.

FOR SALE—READ THIS; A GOOD BUY. 5 acres, about 2 blocks from La Rica station, on Covina car line; good 6 room house, partly furnished, barn, stocky houses, domestic well, tank, windmill, chicken house; good soil and level; horse, buggy and harness; some chickens, cow, plenty shade trees; variety of fruit. Price $4500. Good terms. J. D. PHILLIPS, 516 S. Hill st.

FOR SALE—OR I OFFER FOR EXCHANGE an alfalfa ranch of 319 acres located in the Perris Valley and adjoining the city limits of Perris. 250 inches water. All necessary implements. Price $45,000. Please submit.

J. BURRIS MITCHELL,
201 Union Oil Bldg. Main 3280.

FOR SALE—2 ACRES OF LAND WITH 5-room cottage and pumping plant. For particulars call BOYLE 53.

FOR SALE — 10 BEST ACRES, $1500; $250 down, balance mortgage and deed of trust; time easy. I lose, you gain. Quick. LAWRENCE, Lancaster, Cal.

FOR SALE—20 ACRES CLOSE IN PUMPing plant, $300 per acre. Must sell this week, good soil. 504 GERMAIN BLDG.

FOR SALE—ONE ACRE AT FREDERICKS station, near Venice. Read this again. We need the money. 60167. SALLING.

FOR SALE—FORTY ACRES PERFECT ALfalfa land, new engine and pump, 40 inches water guaranteed, price $75 per acre; liberal terms. 216 STORY BLDG.

FOR SALE—Country Property.

FOR SALE—CHEAP; 227-94-100 ACRES, LOcated in Alpaugh district, Tulare Co. All smooth, level, black subsoil; fine silt on the surface; all sediment. Irrigates perfectly and always keeps mellow. In good condition. No better land lays out of doors than this for alfalfa, garden, vegetables, melons and all kinds of root crops. It has 4 new 6-room house, small barn large reservoir, artesian well flowing between 40 and 50 miners' inches of water, and more natural gas than can be used for fuel, lights and run all kinds of machinery that would be needed on ranch. This land was farmed to grain this past season, and I am now baling 4 and 5 tons of grain hay to the acre. I will absolutely guarantee this advertisement as stated. If interested, call or write for price and terms. Address Owner, PERRY NEELEY, Angiola, Cal., Tulare Co.

FOR SALE—

RANCHO LA PUENTE.
Five-Acre Tracts.
$450 and up per acre
With water.

A part of the Lucky Baldwin Land.
Terms are easy. Write for booklet.
STERLING W. BANKS, Manager Land Dept.,
ARONSON-GALE COMPANY,
506 Herman W. Hellman Bldg.
Home 10960. Main 2916.

S. P. ROWLAND, Special Agent.

FOR SALE—

10,000 acres of sugar beet land now planted to beets and the very best of alfalfa with water rights. Canal runs through the entire tract. On line of recently completed railroad. Beets show a larger percentage of saccharine than at the Oxnard Sugar Factory. This tract is located about one hundred miles from a sugar factory. Analysis of soil and sugar beets and full particulars will be furnished on application. This is one of the best subdivision tracts in California. Price $50 per acre. Inquire of T. W. MOORE & CO., 1332 State st., Santa Barbara, Cal.

FOR SALE—40 ACRES UNDER ROOSEVELT dam, Arizona. NO CASH PAYMENT REQUIRED BEFORE JANUARY, 1914, if you will immediately commence farming, build a small house and fence land. This is level, sandy loam, adjoins Chandler ranch, is 1¼ miles from creamery and small town on railroad. Only $90 an acre. Address BOX 125, Mesa, Ariz.

FOR SALE—

TEHACHAPI LAND. Do not delay about investigating. Very easy terms to men who act quick. You can get a farm at Tehachapi on less capital than anywhere. Productive right away. SHARER INVESTMENT CO., 229 W. 7th st.

FOR SALE—LITTLE HOME RANCHES IN Sacramento Valley, 5, 10, 20 acres or more; best orange land in State. Send for list. Beautiful map of Sacramento Valley free. ETTELSON & NATHAN, 616 K st., Sacramento, Cal.

FOR SALE—RANCHES OF ALL SIZES AND descriptions; colonization properties; approved oil lands; walnut, lemon and fruit orchard lands; bean land, etc. Information free in California. T. W. MOORE & CO., 1334 State st., Santa Barbara, Cal.

FOR SALE—2000 ACRES, NEAR CLOVERdale, Cal., for pasture land, abundance water. F. A. B., 2460 Union st., San Francisco.

FOR SALE—SACRAMENTO VALLEY SUBdivision. About 1500 acres and townsite of about 375 lots. Finely located for markets and accessibility. Depot on property with good passenger and freight service. Every town convenience. Land is gently rolling (no swamp) and under conditions for pumping satisfactory. All surveyed and staked out on good county roads. Several valuable improvements included. Property is owned by business men not having time to sell it. Price $45,000; cash $28,000; liberal terms on balance. Address till September 11, V.Y. box 21, TIMES OFFICE.

FOR SALE—

ORANGES, OLIVES, ALFALFA.
2600 Acres of Good, Tillable
SACRAMENTO VALLEY LAND,
ONLY $17.50 PER ACRE.

Water conditions of the best.

You are missing

an opportunity if you do not investigate these lands at this bargain price.

See Owners,
LEWIS or McFAUL,
430 Consolidated Realty Bldg.
Agents Recognized. Home Phone F5781.

FOR SALE—

MODEL DAIRY FARM.

625 acres delta lands.
Adjacent to city of Vancouver, B. C.
Modern buildings and plants.
Steam and electric R.R.'s
Can be purchased for actual value of land.
A gold mine for practical dairyman.

J. G. FITZGERALD,
Home Phone 72384. 1203 Berendo st.

FOR SALE—ONE ACRE, 2½ YEAR EUcalyptus trees, fine shape, near Riverside, sell cheap for cash. Address B, box 25, TIMES OFFICE.

FOR SALE—ONE-ACRE RANCH, 4 MILES from Los Angeles on macadam road, improved with elegant new 5-room house, modern, east front, fruit trees, vegetables, one horse, buggy, runabout, large barn, 2 chicken houses, 50 chickens, abundance of water, low rate. Price $2650. Terms. ANDERSON REALTY CO., 4101 E. First st. Phones 41441, Boyle 744.

FOR SALE—$7500. MORTGAGE $1000. TWENty acres, Baldwin Park. House, family orchard, 3 frostless. Want cash or clear for equity or less.

$14,000—Mortgage $4000. Forty acres, improved, Buena Park. No alkali. Eight acres walnuts. Cheap water. Want money or clear for equity.

Might include both for income and assume.

NICKLIN, 524 Douglas Bldg. A2000.

FOR SALE — THIRTEEN ACRE RANCH. Two year old alfalfa. Mile and a half from Burbank. Alfalfa meal mill within 1-4 mile of the property will take entire product. Perfect stand of alfalfa. Railroad which will soon be changed to electric line. One hundred dairy line. This is $1000 per acre property. Will sell $600, terms. Aside from increment in value, will earn 15 per cent. on investment. Address owner, 1417 VINE ST., Glendale.

FOR SALE — 120 ACRES OF GOOD LAND 2½ miles south of Lemore, on main county road; 4-room house and small barn, good well water, fenced and cross fenced. Good irrigation system on place. Price $80 per acre, terms to suit. No agents. E. G. WALKER, Hayward, Cal.

FOR SALE—

TEN ACRES excellent land with good water rights, close to a good town; land which will produce $150 a year and grow in value $100 a year. Only $300 an acre; only $30 a year payments. SHARER INVESTMENT CO., 229 W. 7th st.

FOR SALE—160 ACRES, FINE HOUSE AND barn, all fenced, abundance of water, now planted to barley and wheat; worth $6000, will sell for $2500. This is a snap; good reasons for selling. Call at 301 Los Angeles county; act quick if you are looking for a bargain. Address R, box 350, TIMES OFFICE.

FOR SALE—

TEN PER CENT. CASH.
TEN PER CENT. A YEAR.

This is the rule at Tehachapi, the place where they give a man a show to make his land pay for itself. Mighty good land, too, most productive in California. FIND OUT. Open Monday, Wednesday, Saturday evenings. SHARER INVESTMENT CO., 229 W. 7th st.

FOR SALE — OR EXCHANGE, 2 SECTIONS of first-class land, 15 miles of Pecos, city of four or five thousand population, county seat of Pecos county. Soil very productive, abundance of water. Texas Pacific will pass through or near this land. Will give a good deal for first-class business property in Long Beach or Los Angeles. JOHN D. ARDIS, 142 E. Broadway, Long Beach.

FOR SALE—A REAL BARGAIN; IN FROSTless Yorba Linda, $500 equity (at $500 per acre) in 14.77 acres together with 15 shares water stock, adjoining the townsite of Yorba Linda and near Pacific Electric Station and packing house. "Read up" on what's doing in Yorba Linda, then call me up. Phone GARVANZA 629.

FOR SALE — 80 ACRES ALFALFA LAND, 1-4 mile from station; water developed; 40 acres level and piped for irrigation. $3000. E. A. STEPHENS, 2227 W. 21st st. Phone 73869.

FOR SALE—160 OF FINE LAND, 80 ACRES level, 80 acres rolling, good spring, black sandy loam, $25 an acre. Owner, 1128 E. 14TH STREET.

FOR SALE—BIG TRACT, 19,000 ACRES, EVery acre suitable for subdivision; best part of San Joaquin Valley; in irrigation district; $55 per acre; terms. Something new; first time it has been on the market. Also smaller tracts. Don't answer this ad. unless you mean business.

LYNN H. COLBURN, Turlock, Cal.

FOR SALE—FOUR HUNDRED ACRES OF land fenced and plenty of water. For particulars write MRS. A. M. LUBRIN, Lone Pine, Cal.

FOR SALE—80 ACRE ALFALFA RANCH 5 miles west Laton, Fresno county. House on each 40, one barn, soil good, suitable for dairying, none better. Price $150 per acre. Terms on application. Also west side lands in Kings, Kern, and Fresno counties. Government lands located. GEORGE THOMPson, 328 E. IVY ST., Hanford, Cal.

FOR SALE—Country Property.

FOR SALE—

FINE DAIRY AND
GENERAL FARM ELEVEN
MILES FROM LOS ANGELES.

Sixty acres of good land, house, barns, etc. Thirty-two head of dairy stock, 25 good cows. Thirty-five acres of growing crops, 10 acres alfalfa. Part of the land the finest peat celery land in Southern California.

The price of the whole place only $35,000, and on terms to suit.

SHARER INVESTMENT COMPANY,
229 West Seventh st.

FOR SALE—

A snap. Must be sold at once. $12,000.

11 acres in frostless belt, 2½ miles from Orange. Fully water stocked. 6½ acres full bearing walnuts, 3½ acres 2-year-old Valencia oranges, 1 2-3 acres 1-year-old navel oranges; variety family fruits. Fully equipped chicken business—600 thoroughbred White Leghorns; 700 layers, 200 pullets, 4 incubators. Contract on eggs 5c above market. 5-room bungalow, barn, buggy, wagon, some implements. W. R. WINTON, R.F.D., No. 3, Box No. 33, Orange, Cal.

FOR SALE—

IT MEANS DOLLARS TO YOU.
ARE YOU WILLING?

I have several grand bargains to offer you in the land make famous by her Bartlett pears and flaming Tokay grapes. There are wonderful opportunities offered us in Northern California. They are asleep, but there will be a great awakening in that section soon. Are you wise enough to see this and get in before the world realizes the wonderful opportunities offered? Watch the prices soar when the stir comes. Full bearing orchards for less than acreage anywhere near here. Does this one sound good to you?

145 acres, Lander station, Placer county.
400 Hartlett pear trees.
400 Hungarian plum trees.
200 Olive trees, 100 assorted.
Two 5-room houses, 4 cabins.
All stock, tools, wagons and implements.
About 16 acres full bearing orchard.
Abundance of water.
Price $7750; mortgage $1800.
Buy this and you will make money.

A1569, A1117—G. M. Giffen & Sons—Main 3116
206 Story Bldg. Member L. A. R. B.

FOR SALE—

1620 acres, fine garden land, rents for $20 per acre cash.

960 acres, same quality, always rented for $20 per acre cash.

1200 acres, same rental; this is best buy in California at price asked.

600 acres, is another piece that will bring $30 rental.

400 acres, dairy ranch. This is a beauty, big income, fine bunch of stock, splendid improvements.

480 acres, dairy; fully equipped with stock and machinery, income $10,000. See us on this. It is a SNAP.

San Joaquin Valley lands, $12.50 per acre. No alkali; no hardpan; perfectly level.

Stock ranges, all sizes; $6.50 per acre and up.

Subdivision tracts of farm land. We handle only the best. Come in and talk it over.

See Francis, with
GUARANTEE BLDG. & INVEST. CO.,
207 South Broadway.

FOR SALE—

10 TO 40 ACRES.
$100 PER ACRE, ON VERY EASY TERMS.
MERCED COUNTY, ON RAILROAD.

Fine crops without irrigation, but plenty of good water at shallow depth, if wanted. Rich dark loam soil, 40 feet deep, absolutely no hardpan or alkali. This is the best land in the San Joaquin Valley and cheaper than land that will not produce the crops, nor has the chance to increase in value that this has; planted to FIGS this land will increase in value $100 per acre, per annum, for ten years, with less attention than any crop or other trees required. Ranch is only one mile independent. Full information and literature will be mailed on request.

C. M. COTTON REALTY CO.,
710-12-14 American Bank Bldg.
F4505. Main 3304.

FOR SALE—

The very best bargain in San Joaquin Valley. 160 acres, level as floor and free from alkali. Four horse power gas engine, 3000 gallon tank and good bored well 350 feet deep. Can sell this for $3500; would take $1000 automobile as part payment. Come quick as it surely won't last long. J. T. CROWE, 942 San Fernando Bldg. Home 10473. Sunset Main 8590.

FOR SALE—

Ten acres of good orange land with water piped in front of the land and it adjoins an orange grove 5 miles from the boulevard, railroad station, 1½ miles from San Fernando. This is the pick-up in this county; $350.

See J. R. BLAINE & SON,
231 Union Oil Bldg.,
Seventh and Spring streets.

FOR SALE—

TEN TO 6000 ACRES.

We have several large tracts of land, excellently located in the San Joaquin Valley, at the right price and on very attractive terms. Any one of these tracts would make a good, rapidly selling subdivision proposition. Let us talk the matter over with you.

C. M. COTTON REALTY CO.,
710-12-14 American Bank Bldg.
F4505. Main 3304.

FOR SALE—1200 ACRES OF PEAT LAND, most modern level and drainage work all completed; lowest taxes; water transportation to San Francisco. Productive purchase, near Stockton, and will rent for $20 per acre, easy terms; soil in excellent condition, growing fine crop. Address A, box 156, TIMES OFFICE.

FOR SALE—

Ten new and modern homes with all the built-in features, at prices ranging from $1400 to $3800, all in high class neighborhood. Get our terms and you will quit paying rent. GARVANZ

EPTEMBER 8, 1912.—[PART

NTIL
up goes the
igh to secure
nth; best soil,
r you in this
$250 and up
Los Angeles.
46TH ST.

AND READY
nlimited wa-
home mar-
acilities; our
easy terms.
415 Exchange

e coast, on
frostless and
etc., etc.
is a snap

Main 8561.
ROVES, 607
39 years
RT, 415 Sev-

EST STOCK
ifera county;
nced; large
n. 565 acres,
onsider part
Title Insur-

CHOICE
9½ miles
ntain view
cash.
CO.,
lg.

acres, $3000;
uit; ¾ mile
ore refused
t once, LA

ADAPTED
and other
r, 13 miles
oad, 15-cent
terms call
C. Adams.

CTION OF
regon, near
and where
crops do
ny one can
grazing in a

ON MON-
aldwin ave.
eles; good
house, good
barn and
One half
st.

e coast, on
frostless and
etc., etc.
is a snap

Main 8561.
ACRES, 60
Only $10.
ACRES, 20
Fruit
ACRES, 10
ACRES, 20
ACRES, 10
ACRES, 10
ACRES, 10

Realty Liners.

ORANGE AND LEMON GROVES—For Sale—Exchange—Wanted.

FOR SALE—

"ORANGE GROVES THAT PAY."

I have the largest list of orange and lemon groves for sale of any realty firm in California.

ARE YOU LOOKING FOR AN IDEAL COUNTRY HOME?

If so, I have several of the most attractive to offer. Homes amid beautiful surroundings, and income-producing properties.

FRANK WHEELER,
ORANGE GROVE HEADQUARTERS,
CLAREMONT, CAL.

NINETEEN YEARS' EXPERIENCE GROWING ORANGES AND LEMONS HERE.

FOR SALE—

LEMONS. LEMONS.
$600—5 ACRES—$600.
7-year-old trees.

Interest in private pumping plant, excellent soil. TREES IN FINE CONDITION. THIS PROPERTY IS $1500 UNDER THE MARKET TODAY. IT WILL GO DURING THE COMING WEEK. Twenty miles from Los Angeles.

See H. J. Rucss, with
H. J. RUESS & COMPANY,
Suite 504 Hibernian Bldg.
Fourth and Spring sts.

FOR SALE—OR EXCHANGE—

NEAR
BEAUTIFUL RIVERSIDE.

150 acres newly sod Valencias, IN ONE FINE TRACT, 7 years old. Good crop set. Trees in fine condition, good red decomposed granite soil. PLENTY WATER FROM OWN WELLS. Owner wants city income property or cash. Will sell this beautiful property at a bargain. Mortgage $30,000; can remain any time. Balance $100,000 cash or good property. This is very cheap. Ill-health only cause for selling.

JOHN J. HILL,
218 Central Bldg.,
Home F7015. Sixth and Main.

FOR SALE—

FOR $50,000.

A FULL BEARING ORANGE GROVE. Under instructions from the non-resident owner I offer at fully ONE-THIRD BELOW its market value one of the most profitable orange groves in Southern California.

Ten acres of ten-year navel orange trees, yielding a handsome income. The grove has been heavily fertilized and everything about it is strictly high class, including the location, on a paved boulevard with electric car line and city improvements.

This is ready for even hail will handle. 114 S. LOS ROBLES, Pasadena.

FOR SALE — LOOK THIS UP.; ORANGES, 110 acres full bearing, olives 16 acres, alfalfa 12 acres, pasture 4 acres. Citrus land with water, 145 acres. Total, 290 acres, together with large, fully equipped packing house, residence, splendid water system, frostless, early fruit, in best section of Tulare county. Will exchange for $150,000 or more. Can or will deliver for short time for $140,000 and pay full commission to agents. Call or write for report. A. L. TRENCH, with EDWARD O. DIETER, 1000 Title Insurance Bldg. F2032.

FOR SALE—OR EXCHANGE—I AM OFFERING for quick turn a 37-acre walnut grove about 11 miles out, not far from San Gabriel. This place has three-street frontage and has been sold at $1500 per acre, but the owner has requested me to get him an offer on the property, so this means that you can get a bargain and get your property in for what it is worth, either business or residence property. Some of you shrewd traders can make a killing here. For further particulars see J. C. FLOYD, 315 Mason Opera-house Bldg.
A1344 ..... Main 1946.

FOR EXCHANGE—

COVINA ORANGE GROVE.

10 acres, ¼ navels, ¼ Valencias, full bearing, excellent condition, Covina water, modern improvements, stock, implements, etc. Price $25,000. Want Hollywood, vacant or improved.

A. G. WESTPHAL, with
VICTOR G. KLEINBERGER,
F. H. EDWARDS,
Subdividers.
200 H. W. Hellman Bldg. 10521, Main 9123.

FOR EXCHANGE — I HAVE AN EQUITY of $20,000 in a 20-acre orange and lemon grove at Corona. Very fine trees, no buildings. Mortgage $12,000. Grove heavily fertilized for this year. Am going back East for the next year and will exchange equity for bonds, stock, real estate contracts or vacant land that will receive attention while I am away. Let me know what you have to offer. Address B, box 151, TIMES OFFICE.

FOR SALE — EXTRA SPECIAL BIT, 20 acres, ¼ Valencias, 1-4 lemons, 1-4 grapefruit; located in the choicest section of Owen Valley; trees best of stock, 5 years old; best of water; grove in first-class condition; located on boulevard, making ideal location for country home. Will exchange for $10,000 in 2 years, so is an excellent investment. Price $18,000, easy terms; or will sell half at $12,000. ADDRESS H. HARTLEY, Charter Oak, Cal.

FOR SALE—EVERY PROPERTY WE OFFER has been inspected by us or by our representatives. COVINA, 5 acres, mostly Valencias, some navels, near car line, ample water, house and barn, this year's crop SOLD for $1700 per acre; terms; an exceptional bargain at $20,500. WRIGHT, KINGSLEY & CO., Saint Louis Block, Pasadena. (PASADENA is the central market for foothill orange groves from Monrovia to Pomona.)

FOR SALE AT ABSOLUTELY THE BEST LOCATION IN COVINA, IN THE SOUTHERN CALIFORNIA, price, income and general location and conditions considered. Foothills 10 acres, on car line, within 12 miles of Los Angeles. Income $4000 to $5000 per year. Pumping plant, 8-room house, charming location. Trees 13 years old, in prime condition. Price $7,000. Rare bargain. WRIGHT, KINGSLEY & CO., Saint Louis Block, PASADENA. (PASADENA is the central market for foothill citrus groves.)

FOR EXCHANGE—FOR ORANGE GROVE, beautiful home in choice location on Lemay ave.; 2-story, 8 rooms, every convenience, nice lawn, flowers, shade and fruit trees. Lot 50x120, fronts clear. Also 160 acres in Antelope Valley, rich level land, no alkali or hardpan; all been in wheat. $4000. Total $13,800 Will assume some.

CHAS. F. STOKES CO., 618 Grant Bldg.

FOR SALE — HAVE SOME SWELL ORange groves, absolutely frostless belt, about one hour's ride from L. A. Fine home proposition, highly improved, for $15,000 to $20,000. Let us show you. Our salesman is an orange expert and lives among the groves. SOUTHLAND REALTY CO., 702 S. Spring st., Room 306.

FOR SALE — ORANGE COUNTY BARgains. I have prepared a list of fifteen best ranch bargains, big and little, and will be pleased to mail it to any one interested. Valencia groves, bearing, walnut groves, truck farms, land for subdivision. A few will accept Los Angeles or Pasadena as part. E. M. CRADDICK, Orange, Cal.

FOR SALE—20-ACRE WALNUT GROVE, 1 mile from Monrovia, with good house, barn and other outbuildings. Trees are five and six years old, 82 shares of water stock. Part seeded to alfalfa between trees. Price $750 per acre. See SILVIS, 305 Mason Bldg. Y6350: Broadway 1342.

FOR SALE — 15 ACRES NAVELS & VAlencias, modern 7-room house, barn, windmill, tank, cheap water, well piped; 20 miles from L. A., between either home yard, Azusa district, $21,000, easy terms can be arranged, particulars. FULTON & ELLIOTT, 803 Story Bldg. A2145.

FOR SALE—

Ten acres, 9½ in full bearing navels and Valencias, balance young lemons. Good house, barn, fruit cover, farming implements. Water in abundance. Heavy crop on. Owner called to Europe. Price reduced to $12,500. Good terms. T. A. BELL, 436-7 Bradbury Bldg.

FOR SALE — BIGGEST BARGAIN, 8-ACRE orange grove, Anaheim-Placentia district; could be cut into 10-acre tracts and sold off right now at good profit; owner non-resident; groves adjoining selling from $1200 to $1600 per acre. Price $9,000, easy terms. [illegible] CO., 607 Story Bldg.

FOR SALE—MAY HAS BOUGHT 10 ACRES of choice orange land with free water cannot keep up payments. Must have it at original cost, $4000. Much more new.

See SUTHERLAND,
121 S. Broadway.

ORANGE AND LEMON GROVES—For Sale—Exchange—Wanted.

FOR SALE — BARGAINS IN ORANGE and lemon land, frostless, with water, $200 to $300. Alfalfa land with water, $85 to $95. $80,000, fully equipped orchard close to city, frostless, paying 20 per cent. on asking price. 160 acres good desert land near railroad, $1 per acre. CHRISTIAN HOMES COLONY CO., 1004 Trust and Savings Bldg.

FOR SALE — FOR A SHORT TIME ONLY we can sell a large orange grove with buildings, water, and no frost or winds, easily worth $150,000, for the price of $140,000. Full commission to agents. Owner making big sacrifice for quick money to protect other interests. A. L. TRENCH, with EDWARD O. DIETER, 1000 Title Insurance Bldg. F2032.

FOR SALE—

$11,000—Fine young grove; half navels and Valencias, with cheap water. Good crop goes with place if taken soon. T. A. BELL, 436-7 Bradbury Bldg.

FOR SALE—BY OWNER, 20 ACRES navels. Full bearing. Enormous crop. Ideal conditions. Bargain. Liberal terms. Complete details. Address AA, box 102, TIMES OFFICE.

FOR SALE—

Now is the time to buy orange groves and get a crop in four months. Have several bargains. T. A. BELL, 436-7 Bradbury Bldg.

FOR SALE—VERY FINE 15-ACRE GROVE, navels, sweets, Valencias, double water, large crop, fine location, $21,000, will double in 2 years; worth $28,000 now in five-acre tracts. J. W. LOGAN, 4167 Brighton ave.

FOR SALE—15 ACRES LEMONS, 15 YEARS old, Covina section, estimated crop over $2000 this year. $18,000. E. S. HUBBARD, 415 S. Hill. G618.

FOR SALE—Poultry Ranches.

FOR SALE—

OVER 80 PER CENT.

of the poultry consumed in Los Angeles is imported; here's your chance to make money. Start now, a chicken ranch on one of these splendid acres.

ADJOINING BEAUTIFUL

RAMONA ACRES.

The climate is right, the temperature is right, and the soil is right. Ideal place to live, 15 minutes from downtown, 6½c fare by book.

ACRES $800 AND UP.
$50 CASH,
AND $15 A MONTH.

HOW TO GO: Take car marked "Covina Line" in Pacific Electric Bldg., or anywhere on Main to First, and get off at Garfield ave. Salesman will meet you there with automobile to show the property. Look for the big red "J" on tract office. Agent on tract from 8:30 a.m. until arrival of car leaving the city at 4 p.m.

JANSS INVESTMENT COMPANY,
611-613 S. Hill st.
Home 10545. Broadway 1462.

FOR SALE—

HIGH GRADE
PRODUCTIVE
CHICKEN FARM,
WITH 2000 LAYERS
FOR $5000.

Covers more than 4½ acres at Moody station, within 800 feet of the Santa Ana line. The owner is one of the most skillful and successful chicken raisers for egg production about Los Angeles, and has made this place RIGHT in every regard, both as to buildings, breed, and equipment, to produce results. The place is earning $2000 this year, with man and wife doing all the work. Has every building, pen, equipment and device for producing RESULTS, all time-tried and tested.

The owner has other business interests for which he must leave his farm. It makes the biggest snap in the vicinity of Los Angeles for a person willing to give it ordinary attention. Is started and going RIGHT. Not a bird on the place hatched prior to February, 1911.

The price of the whole place, acreage, house, chicken houses, granary, water rights, chickens, and good will is only $5400. Half cash. Owner will consider lot in Hollywood, East Hollywood, or southwest Los Angeles to $1000; or up-to-date house and lot to $3200 and balance in cash.

Remember: This is ready to move into and go to MAKING MONEY. You need to consider any expense for working capital or equipment.

SHARER INVESTMENT COMPANY,
220 WEST SEVENTH ST.

FOR SALE—

CHICKEN RANCH.

East First st. car line, 20 minutes from First and Main, 5c fare; 2½ 80x183, fenced. Swell modern bungalow, 4 rooms, bath and screen porch, gas, electricity and water. Cement porch and cement walk and curbs. Restricted neighborhood, well built up. You can raise chickens here and work in the city. Will sell on give option on an additional 40-foot lot if wanted. Price $2400; $100 cash, $20 month, including interest. Act quick if you want this.

BRALY-JANSS CO.,
220 Pacific Electric Bldg.,
F6301. 6th and Main sts. Main 1271.

FOR SALE—$14 ACRE FRUIT AND POULtry ranch only 12 miles out, with 4-room house, barn, chicken houses and corrals, 7-inch well 125 feet deep, windmill and 2000-gallon tank, plenty of domestic and irrigation water. Water piped to house and through place. Land all in good crops. 2 acres in fruit trees, 3 years old, of fine growth and choicest kinds. Soil is sandy loam, easy to work and very productive. 150 hens, 150 young stock, 12 ducks, horse, wagon, harness and implements go with place. This is a bargain at $2800, about $600 below value. $1500 will handle this. Take San Ana P. E. car and get off at Crutcher, walk one mile north. Owner, H. LEHMKUHL, R.F.D., Box 139, Downey, Cal.

FOR SALE—

CHICKEN RANCH.

1 1-4 acres, 5-room bungalow, close in, yellow car, 115 ducks, over 100 chickens, all blooded stock; fruit trees, lawn, flowers, a genuine snap. Price $2400, terms. If it's a ranch we have it. Call and see us.

BARTLEY & ROBINSON,
WITH SWANK & LETTON,
320 S. Hill st. Main 3024.

FOR SALE—ON COVINA LINE, SAN GAbriel Valley. 4-acre chicken ranch, all improved, water piped all over the place, house, barn, brooder house, chicken house, 3 incubators, automatic hot water heater, bath tub, etc. All new. Owner must sell for reason of health. Price $3500, $1000 cash, part terms. No agent. Inquire M. GRAND, 205 American Bank Bldg., corner Second and Spring, 9 to 11 a. m.

FOR SALE—MOST MODERN AND UP-TOdate poultry ranch in the State, 4½ acres, 210 poultry houses, brooder houses, feed house, warehouse, slaughter house, incubator cellar; 8-room cottage and 5-room cottage. Place is all fenced. Abundance of flowers on the place. This is a show place. If you want the best look this up. Address C, box 63, TIMES OFFICE.

FOR SALE—FOUR THOUSAND DOLLARS will handle the best twelve-thousand-dollar, money-making chicken and citrus ranch, in California. Ranch with running water, house, etc., for 2000 laying hens. All established trade in chicken supplies, breeding stock and eggs. Investigate. Address A, box 125, TIMES OFFICE.

FOR SALE—POULTRY RANCH, 5 ACRES, fertile land, with water, house, barn, equipped for 1000 hens, horse, cow and chickens, fine location, easy terms; only $2400; terms. BLODGETT, phone South 4856.

FOR SALE — FINE CORNER LOCATION, about 1 1-4 acre, on improved main road; cosy modern bungalow, gas and electric, corrals and houses for 750 chickens, stock and implements. BRIGGS RHODE ISLAND FARM, N. Commercial st., Inglewood.

FOR SALE — 5-ACRE CHICKEN RANCH, complete, or will sell 1000 White Leghorn McFarland strain chickens. Address C. A. BOYLE, San Gabriel R.F.D. No. 1, box 198.

FOR SALE—CHICKEN RANCH, ON ACcount of death, 500 chickens, horse, wagon, carriage, 3 incubators. WM. HODGES, 9808 S. Figueroa st.

FOR SALE—WELL EQUIPPED CHICKEN ranch, one acre, house, barn, corral, etc., easy terms. Call Main 4348. R. D. LANGDON.

FOR SALE—$2000; $500 CASH—WOULD MAKE ideal fancy bred poultry ranch, on car line, all in alfalfa and bearing family orchard. Cozy modern bungalow, furnished, good barn, chicken houses complete, with 1000 hens; water piped all over land. Milk cows, poultry, farm tools, good income. This is a bargain. W. M. GRAY, Gardena, Cal.

FOR SALE—OR EXCHANGE—CHICKEN ranch, one-third acre, 5-room house, garage and chicken runs, just off Compton blvd. Good deal can be made. No agents. 41201.

FOR SALE—OR EXCHANGE—41 CHICKEN ranch, new 5-room bungalow, capacity 1000 birds, below value. $1500 will handle this. Take San Ana P. E. car and get off at Crutcher, walk one mile north. Owner, H. LEHMKUHL, R.F.D., Box 139, Downey, Cal.

FOR SALE—

CHICKEN RANCH.

1 1-4 acres, 5-room bungalow, close in, yellow car, 115 ducks, over 100 chickens, all blooded stock; fruit trees, lawn, flowers, a genuine snap. Price $2400, terms. If it's a ranch we have it. Call and see us.

BARTLEY & ROBINSON,
WITH SWANK & LETTON,
320 S. Hill st. Main 3024.

FOR SALE—OR EXCHANGE—41 CHICKEN ranch, one-third acre, 5-room house, garage and chicken runs, just off Compton blvd. Good deal can be made. No agents. 41201.

FOR SALE—OR EXCHANGE—41 CHICKEN ranch, new 5-room bungalow, capacity 1000 birds, below value. $1500 will handle this. Take San Ana P. E. car and get off at Crutcher, walk one mile north. Owner, H. LEHMKUHL, R.F.D., Box 139, Downey, Cal.

FOR SALE—IF YOU ARE AFTER THE money here is 7 rooms transient, all outside, brick. Rent $25. Only $500. ALTON REALTY CO., 218 E. 6th st.

FOR SALE—$700 CASH FOR QUICK SALE. 14-room boarding-house, rent $60 per month. Best location. Good money-maker. Going East. Must sell. SNAP. No agents. 42082. 427 GRAND VIEW ST.

WANTED — ROOMING-HOUSE OR APARTment-house in exchange for equity in bungalow. Some cash. Will buy small house on lot. terms. 418 S. GRAND AVE. Broadway 4254.

FOR SALE — 20-ROOM ROOMING-HOUSE, extra good furniture, close to 7th and Spring. Sold at $1500 for quick sale; give terms. See MARLOW, 709 S. Hill.

WANTED—HOTEL—$10,000 OR $12,000— Party from Arizona wishing to purchase at once.
Main 2481. INGRAM. F4161.
811-12 Hibernian Bldg.

FOR SALE—15-ROOM ROOMING HOUSE—East side, house and furniture in good repair; No. 1 location; an estate. Make us an offer; we have the bargains.
THE PIONEER, 322 So. Hill.

WANTED — WELL-PAYING APARTMENT-house for my 20-acre ranch, 5-room house, 20 acres in grapes, 10 acres in peaches. What have you to offer? See MARLOW, 709 S. Hill st.

FOR SALE — 34-ROOM HOTEL ON CORner, rent $120, close in, $2000. $900 cash will handle it. Good dining room. House is full, well furnished. See BURSON & CO., 704 W. Sixth st.

FOR SALE — 50-ROOM HOTEL ON BROADway, finest location, all good; fine running order. A genuine good buy. money-maker. Terms. For particulars apply 706 S. GRAND AVE.

FOR SALE—5 ROOMS AND SCREEN PORCH, Grand-ave. corner; everything very good; exceedingly neat and cleanly. Rent $22.50. For particulars apply 708 S. GRAND AVE.

FOR SALE — 10-ROOM TWO-FLOOR COTtage on S. Hope st., nice furniture, clean and rooms always occupied. Rent $50. For particulars apply 708 S. GRAND AVE.

FOR SALE—FURNITURE OF 9-ROOM ROOMing-house, all housekeeping apartments; rent cheap; clears $40 over expense; close in. Fine location; a bargain if sold this week. 200 S. HOPE ST. F5715.

FOR EXCHANGE—FOR HOTEL OR APARTment-house, 170 acres of rich land in Texas. Value present time $2500, increasing every year. Fine investment. References from business people here who have seen land, and have interests there. Address D, box 54, TIMES OFFICE.

FOR SALE—APARTMENTS EARNING GOOD incomes for sale or exchange by COL. BURBRIDGE, 519 H. W. Hellman Bldg.

FOR SALE—NICELY-FURNISHED 5-ROOM flat, good income, for $350 cash or terms. 2063 S. OLIVE ST.

TO LET — NICE ROOMING-HOUSE, COMpletely furnished, 1 or 2 years, 9 rooms, at $65 per month. H. L. MILLER & CO., 208-4 Union Oil Bldg.

FOR SALE—BARGAIN.

45 rooms, 3½-year lease. Rent less than $4 a room. Right in town. Modern. Positively a BARGAIN.

MAIN 2045.
F2206.

FOR SALE — IF YOU ARE AFTER THE money here is 7 rooms transient, all outside, brick. Rent $25. Only $500. ALTON REALTY CO., 218 E. 6th st.

FOR SALE—$700 CASH FOR QUICK SALE. 14-room boarding-house, rent $60 per month. Best location. Good money-maker. Going East. Must sell. SNAP. No agents. 42082. 427 GRAND VIEW ST.

WANTED — ROOMING-HOUSE OR APARTment-house in exchange for equity in bungalow. Some cash. Will buy small house on lot. terms. 418 S. GRAND AVE. Broadway 4254.

FOR SALE — 20-ROOM ROOMING-HOUSE, extra good furniture, close to 7th and Spring. Sold at $1500 for quick sale; give terms. See MARLOW, 709 S. Hill.

WANTED—HOTEL—$10,000 OR $12,000— Party from Arizona wishing to purchase at once.
Main 2481. INGRAM. F4161.
811-12 Hibernian Bldg.

TO LEASE—READY NOW, MODERN SIXty-room brick apartment building, steam heat, etc., first-class location. Address D, box 883, TIMES OFFICE.

FOR SALE — ROOMING HOUSE OF 15 rooms, walking distance, fine place for transient, receipts $135 per month; cheap rent; price $800. Call at once. Bargain. 134 W. SIXTH ST., room 412.

FOR SALE — ROOMING HOUSE OF 12 rooms, close to Hamburger's store; finest renting location in city; good lease. A real bargain at $1400, but must be cash. No agents. 840 S. HILL ST.

FOR SALE—31 ROOMS, RENT $75, 2-YEAR lease, newly furnished, filled with steady roomers; a snap at $1200. Why not see this? GLOBE CO., 104 Story Bldg.

WANTED — 30-ROOM ROOMING-HOUSE, for client with $800 cash, will assume up to $1500. LYNCH & W. SMITH, The Live Wire, 1191 Mason Bldg.

FOR SALE — CHEAP, BY OWNER, GOOD-paying hotel on Broadway; all outside rooms; rooming water; must be sold quick; easy terms; going East. PHONE BROADWAY 817.

FOR SALE—BEAUTIFUL FIVE-ROOM FURnished flat, head of Angel's Flight. Any afternoon, between 2 and 4. 2134 W. 3RD ST.

FOR SALE — SNAP, ROOMING HOUSE 19 room, furnished; rent $65 month; 2 blocks from Courthouse; good lease; price $1250. J. D. PHILLIPS, 518 S. Hill st.

FOR SALE—84-ROOM APARTMENT HOUSE on Figueroa, 2-year lease, rent $125, price $2000. [illegible] CO., 607 Story Bldg.

FOR SALE—Poultry Ranches.

FOR SALE—

OVER 80 PER CENT.

of the poultry consumed in Los Angeles is imported; here's your chance to make money. Start now, a chicken ranch on one of these splendid acres.

ADJOINING BEAUTIFUL

RAMONA ACRES.

The climate is right, the temperature is right, and the soil is right. Ideal place to live, 15 minutes from downtown, 6½c fare by book.

ACRES $800 AND UP.
$50 CASH,
AND $15 A MONTH.

HOW TO GO: Take car marked "Covina Line" in Pacific Electric Bldg., or anywhere on Main to First, and get off at Garfield ave. Salesman will meet you there with automobile to show the property. Look for the big red "J" on tract office. Agent on tract from 8:30 a.m. until arrival of car leaving the city at 4 p.m.

JANSS INVESTMENT COMPANY,
611-613 S. Hill st.
Home 10545. Broadway 1462.

FOR SALE—Timber Land.

HUNDREDS ARE APPLYING FOR THAT timber land for $2.50 per acre, worth $2000 to $4000 per quarter-section. Only a short time left to get yours. $180 handles 160 acres. See NIXON, 420 W. 6th st., Los Angeles.

HOTELS AND ROOMING HOUSES—For Sale, Exchange, Lease or Wanted.

FOR LEASE—

$14,000—$5000 cash, balance exchange, 140-room hotel.

$22,000—$14,000 cash, balance easume, 200-room new furnished hotel.

$18,000—Well known close-in hotel, over 100 rooms, good buy.

$14,000—Newly constructed and furnished, 75 rooms in heart of city.

$12,500—Newly constructed and furnished, 70 rooms, beautifully furnished.

$10,000—Newly constructed and furnished, 60 rooms, well furnished.

$9000—Newly constructed and furnished, 57 rooms, furnished.

$35,000 to $50,000 CASH REQUIRED TO FURNISH one of the most exclusive apartment houses in the West. Must be capable of managing a 100-room apartment, which we will build at once, at the cost of $100,000, in the best district in the city.

FOR SALE.

$16,000—$8000 cash, 32-room rooming house. Will take improved acreage from 1 to 5 acres.

$7000—8-room rooming house, exceptionally good buy. Lot next to house is sold for $5000.

WE have all new and fireproof hotels, rooming houses and apartments. Price from $3000 to $200,000. We build, lease and promote, also made a specialty of exchanges.

HOTEL DEPARTMENT,
W. ROSS CAMPBELL COMPANY,
Entire Third Floor Realty Board Bldg.
521-27 S. Spring st.

FOR SALE—

APARTMENT
HOUSE,
PASADENA.

Completely furnished, excellent location, near Maryland Hotel. Splendid income proposition. Owner lady, desires to retire. Price $25,000, terms. Will accept $9000 cash with plenty of time on balance.

C. BRAINARD,
29 South Marengo ave.
Pasadena.

FOR EXCHANGE—

6-ROOM HOTEL.

This is located 3 blocks from the business center. It has hot and cold water, steam heat, 5-year lease, rent $145. Want cash or bungalow to $4000.

B. M. WHILTON, Hotel Broker,
421-419 Byrne Bldg. Main 4271.
F2262.

WANTED—WE HAVE CUSTOMERS WAITing for close-in hotels and apartment-houses. List with us. If your price is right we can make quick sales.

B. W. HAYWARD,
Manager Hotel and Apartment-house Dept.
Sea Board Realty Co., 601 Exchange Bldg.,
3rd and Hill.

FOR SALE—ROOMING-HOUSE, 21 ROOMS, always full, close in, near Hamburger's. No agents. Address B, box 107, TIMES OFFICE.

FOR SALE—A BARGAIN, BY OWNER, 18 rooms, furnished; 5 years' lease. $250, part cash. 1223½ S. MAIN.

FOR SALE—NICE TRANSIENT ROOMING-house, containing 10 rooms. PHONE 16464.

FOR SALE—10-ROOM HOUSE, FIRST-CLASS furniture, $125 income; cheap rent. Price $1000. Bargain for a few days only. Call at 177 W. 87TH ST.

TO LET—WILL BUILD MODERN BRICK hotel, 60 rooms, between 7th and 10th, Olive and Hope; 5 years' lease. Tenant must be able to pay cash for furniture and security for rent. No agents. Address B, box 186, TIMES OFFICE.

FOR SALE—OR EXCHANGE—$1250. 30 rooms, 3 years' lease; rent $60; Axminster and velvet rugs, brass beds, money maker; want apartment house or good real estate. Main 2481. INGRAM. F4161.
811-12 Hibernian Bldg.

FOR SALE—15-ROOM ROOMING HOUSE—East side, house and furniture in good repair; No. 1 location; an estate. Make us an offer; we have the bargains.
THE PIONEER, 322 So. Hill.

WANTED — WELL-PAYING APARTMENT-house for my 20-acre ranch, 5-room house, 20 acres in grapes, 10 acres in peaches. What have you to offer? See MARLOW, 709 S. Hill st.

FOR SALE — 34-ROOM HOTEL ON CORner, rent $120, close in, $2000. $900 cash will handle it. Good dining room. House is full, well furnished. See BURSON & CO., 704 W. Sixth st.

FOR SALE — 50-ROOM HOTEL ON BROADway, finest location, all good; fine running order. A genuine good buy. money-maker. Terms. For particulars apply 706 S. GRAND AVE.

FOR SALE—5 ROOMS AND SCREEN PORCH, Grand-ave. corner; everything very good; exceedingly neat and cleanly. Rent $22.50. For particulars apply 708 S. GRAND AVE.

FOR SALE — 10-ROOM TWO-FLOOR COTtage on S. Hope st., nice furniture, clean and rooms always occupied. Rent $50. For particulars apply 708 S. GRAND AVE.

FOR SALE—FURNITURE OF 9-ROOM ROOMing-house, all housekeeping apartments; rent cheap; clears $40 over expense; close in. Fine location; a bargain if sold this week. 200 S. HOPE ST. F5715.

FOR EXCHANGE—FOR HOTEL OR APARTment-house, 170 acres of rich land in Texas. Value present time $2500, increasing every year. Fine investment. References from business people here who have seen land, and have interests there. Address D, box 54, TIMES OFFICE.

FOR SALE—APARTMENTS EARNING GOOD incomes for sale or exchange by COL. BURBRIDGE, 519 H. W. Hellman Bldg.

FOR SALE—NICELY-FURNISHED 5-ROOM flat, good income, for $350 cash or terms. 2063 S. OLIVE ST.

TO LET — NICE ROOMING-HOUSE, COMpletely furnished, 1 or 2 years, 9 rooms, at $65 per month. H. L. MILLER & CO., 208-4 Union Oil Bldg.

FOR SALE—BARGAIN.

45 rooms, 3½-year lease. Rent less than $4 a room. Right in town. Modern. Positively a BARGAIN.

MAIN 2045.
F2206.

WANTED—WE HAVE CUSTOMERS WAITing for close-in hotels and apartment-houses. List with us. If your price is right we can make quick sales.

B. W. HAYWARD,
Manager Hotel and Apartment-house Dept.
Sea Board Realty Co., 601 Exchange Bldg.,
3rd and Hill.

HOTELS AND ROOMING HOUSES—For Sale, Exchange, Lease or Wanted.

FOR SALE—

ROBERT MARSH & CO.,

HOTELS AND ROOMING HOUSES.

$4000 For the best 20-room transient house on Main st., 2-year lease at $5 per room. Never clears less than $250 per month. $2000 cash; $1000 mortgage, at 8 per cent.

$5500 For the very best 25-room, brand new, high-class transient house in the heart of the swell hotel district. Run three months. Furniture and everything about this house is high class, clearing now $250 per month. Will do better in winter. $2500 cash handles this snap.

$8000 For a 65-room hotel on Main st. Good furniture; hot and cold water; 8 private baths. There is no limit to the amount of money this house can make if properly run as a high-class transient house. This house would be cheap at twice the money we ask for it, but other interests compel owner to sell at a sacrifice. $3000 cash will handle this big money maker.

$13,000 For 146-room hotel in the very heart of things at 37 per room. New furniture. Lease of 7 years. Under the proper management this house would clear $15,000 per year. Owner sacrifices on account of sickness to $13,000 SPOT CASH.

$13,750 For a new 75-room hotel with a 9-year lease at $7.50 per room, big per cent. of private baths. All outside rooms. Elegant lobby. Never on the market before. Owner sacrifices on account of larger hotel now being erected for him. A money maker. Always full. $3000 cash, balance easy.

$16,000 For the best 96-room hotel on Main st.; modern, elevator, etc. Always full. Clearing $650 per month all the year round. $10,000 cash, balance on easy terms.

$13,000 For 100-room hotel, close in, new, elegant, up-to-the-minute connecting baths, water all rooms. A 10-year lease at $7 makes this a very attractive proposition to the man who knows.

APARTMENT HOUSES.

Every apartment house of merit in this city is listed with us for sale at very attractive prices. Better see us now for winter business.

LEASE DEPARTMENT,
ROBERT MARSH & CO.,
TRUST AND SAVINGS BLDG.,
SIXTH AND SPRING.
—PHONES— MAIN 5068.
10175.

FOR LEASE—

APARTMENT HOUSE,
50 ROOMS. ON A CORNER.
EASY WALKING DISTANCE.
$6.50 A ROOM.

Reception room, dressing rooms to all apartments. Sun parlor. Fine location. 10 years lease.

Plans in our office.

APARTMENT HOUSE.
70 ROOMS.

Delightful location. This will be an especially attractive house, beautifully designed with all built-in features. Will not cost much to furnish. 10 years lease at $7 a room.

Plans in our office.

APARTMENT HOUSE.

Walking distance. This house is ready for furnishing and can be delivered at $7.50 a room. 10 years lease.

Plans in our office.

FOR SALE. FOR SALE.

APARTMENT HOUSE.

Contains 50 rooms. All modern conveniences, beautifully furnished. Good location. Good lease at $5.50 a room. This is the best money maker in the city and can be handled with $2000.

ANOTHER ONE.

This is one of the swellest houses in Westlake district. Has 60 rooms. Reception hall and lobby, sun parlor and all modern conveniences. Rent is only $4.50 a room. $4000 will handle it and owner will consider exchange and give a 10 years lease.

WE HAVE SEVERAL HOTELS RANGING FROM 40 TO 100 ROOMS. ALL GOOD PAYABLE PROPOSITIONS. SEE US ABOUT LEASES.

J. H. PARKER,
Manager Lease Department.
CALIFORNIA REALTY CORPORATION,
253 South Hill St.
O. E. Farish, President.
Home 60236. Main 2888.

FOR LEASE—

WE ARE JUST STARTING WORK ON THE FOLLOWING APARTMENT HOUSES. COMPLETE PLANS AND SPECIFICATIONS MAY BE SEEN IN OUR OFFICE.

ALVARADO ST.

Situated close to Ninth on high ground; 87 rooms, thoroughly modern in every detail; will feature the outdoor sleeping bed, something new; price and security very reasonable.

W. THIRD ST.

48-room apartments, only 7 minutes' walk to Broadway; down to date in every particular. 10-year lease, at $6.50 per room.

SEE MR. BRADLEY,
CALIFORNIA REAL ESTATE & BLDG. CO.
ENTIRE FIFTH FLOOR.
631 S. SPRING ST.
10685. Main 6661.

FOR SALE—
OWNER CAN'T HANDLE THIS PROPOsition.

Here's your chance. 38 rooms, located right at 3rd and Boardway. Four years' lease at only $175 per month rental. One of the best money-makers in the whole city. A few of the rooms rented for business purposes that pay most of the rent. $2000 cash, balance easy payments. Mr. Hustler, I'd investigate this one.

AMBROSE L. HAMELL COMPANY,
629 Story Bldg.
F2696. Main 8567.

FOR SALE—HOTEL—ROOMS—NINETY.

90-room, modern, steam heat hotel. Location can't beat it; over one-third rooms have private bath; lease 5 years; elevator, lobby, billiard room, large reception room; no stores under this one. It's between two good business streets, and now full up. Price $12,500. Don't wait until some other chap picks this plum. I'll show you and close the bargain tomorrow.

THE GEO. R. EDSON CO., 628 Story Bldg.

FOR SALE — 40 ROOMS, 2 AND 3-ROOM apartments, with dressing rooms and baths, wall beds, beautiful lawn, tennis court. Rent only $5 per room; 3 years' lease. This is located ½ block from Westlake. Rooms all filled. $2700 cash to handle.

KATE A. WRAY,
205 Union Oil Bldg.
Main 8369. A3540.

FOR SALE—HERE IS A BEAUTY; LESS than a year old, clearing $600 a month above all expenses, high-class house and furnishings, with 9-year lease, and low rent; we can deliver this house for half cash, balance easy terms; we have never seen a better buy than this. Take our advice and investigate immediately. DAVIS & RYDER, 418 Grant Bldg., Fourth and Bdwy.

FOR SALE—

Lease and furniture of a modern 48-room hotel on Broadway; all light rooms, fine entrance; rent $245 per month; good lease, clears from $230 to $280 per month. Price and terms reasonable.

R. SIG. PHILIP,
Main 5936. 719 Grant Bldg.

TO LET—A FINE LOCATION, 5 YEAR lease, new apartments, 16 rooms, private baths; hurry, small places ready to furnish are not easy to get; another, 36 rooms, apartments, good lease, all ready by September 15; only $4 a room, beat this price if you can. I dare you to and right close in. Call 706 K. 6TH ST.

WANTED—DOWNTOWN ROOMING. HAVE $1000 cash, $1200 equity in $2100 bungalow and will assume.

ARTHUR H. BAILEY,
Main 4086. 709 S. Hill. A4587.

FOR SALE—34 ROOMS, APARTMENTS AND single. Fine location, corner side. 3-year lease. Rent $90. Price $2500, including high-grade piano. Terms. RELIABLE BROKERAGE CO., 508 S. Main st.

FOR SALE—56-ROOM NEW HOTEL, 5-YEAR lease, telephone, hot and running water in all rooms. This is a good buy. We also have others. See us. PACIFIC INVESTMENT REALTY CO., 501-6 Title Insurance Bldg. F2033; Bdwy. 5150.

FOR EXCHANGE—

House and lot located close in near 16th st. Price $4500, clear. Want lease and furniture of hotel or apartment house.

F2696. AMBROSE L. HAMELL COMPANY,
Main 8567. 629 Story Bldg.

WOULD YOU LIKE TO FURNISH A NEW house of 75 rooms? Time to begin now. Fitness location in town; straight 10-year lease; every modern convenience. You'll be sorry if you miss this chance.

F. P. HOLLINGSWORTH & CO., 439 BENJAMIN FRANKLIN HOFFATT Bldg., 8th and Hope sts.

HOTELS AND ROOMING HOUSES—For Sale, Exchange, Lease or Wanted.

BEFORE BUYING SEE OUR LISTS—

We will save you money and time.
SEA BOARD REALTY CO.,
601 Exchange Bldg.

8 rooms, $650. Hope st. Rent $31.
9 rooms, $500. 5th st. Rent $30.
10 rooms, transient, $750.
13 rooms, $900. Olive st. Rent $41.
13 rooms, $750. Grand ave.
17 rooms, $1250. Hill st. Rent $65.

20 rooms, boarding-house, near Westlake Park. Fine furniture and making money. Price $1800. Rent $85. $300 cash handles this strictly first-class hotel. Best mahogany, bird's-eye and oak furniture. To see this bargain will be to buy it.

27 rooms. Transient. Price $1250. Rent $115. Must be all cash. Profits $150 a month.

25 rooms, some housekeeping, $1800. Rent $125. Three years' lease. Walking distance. Fine West Side neighborhood. $1100 cash, balance easy, monthly.

23 rooms, apartment special. Modern and strictly up to date in every respect. Steam heat, etc. Rent $240. Lease 4

HOTELS AND ROOMING HOUSES.

For Sale, Exchange, Lease or Wanted.

FOR SALE—

GRANGE GEMS
OF INTRINSIC VALUE.

We make a specialty of the choicest District because we know it. Southern California. Further information about groves in Covina and Glendora. Our policy to allow our name to be used on no poor groves.

THREE GENUINE BARGAINS.

10 ACRES IN FRUITVALE, 9½ acres in Valencias; 7 years old; good orange land. Price $2500. Beautiful location. Terms.

11 ACRES NAVELS AND BEARING, 7 acres in Navels, 4 acres in Valencias; 4 shares Azusa water; 4-room house and outbuildings. Price including all implements, $15,000. No trades.

FIFTEEN ACRES AND A HOME.

A very choice grove of 15 acres, two-thirds Valencias, balance Navels; trees loaded with fruit. Good 4-room house and outbuildings. Water piped to every tree. Price $20,000, terms. Or will consider trade for Los Angeles property under value. Price $20,000.

These are our three best offerings. For others where some trade is desired, see

IT PAYS TO BE SURE.

EDWARDS & WILDEY CO.,
222 Laughlin Bldg.
Main 2207. 215 S. Hill st.

Covina Representative:
D. W. MacDonald. Phone 27

FOR SALE—

Hello, Central.
Is this 27549?
Is the number of your office on the first floor?
Yes.
Is the manager of the real estate department in, and may I speak to him personally, please?
Hello.
Is this the manager?
Yes.
Well, I want to make an appointment with you at 9 a.m. to see that piece of property in Bird's-eye Maple and Redwood in one with good lease and sublease, on Broadway near on 7th st. The lease is for 5 years, and can be had at $125 per month. How will this hit you? Street frontage, 50 feet; house, close in, good furniture, and a real money-getter. Only $2500, and lease. Hurry, this won't last long. Another property, 7 minutes from the $2000 will handle. Cheap $50 per month expense. Good lease and sublease. Don't miss this snap. 12 rooms. Clean $40 per month expense. 4-year lease. Price only $1500 for furniture, the best.
These are only a few we have on our list. We have many others.
Call 706 W. 6TH ST.

FOR SALE—

A. B. RUSSELL CO., 406 Mason Bldg.
4th and Broadway.

F2250. HOTEL BROKERS.

Furniture and 9½ years' lease of 40-room apartment house, 50 rooms; steam heat; fine location. This is one of the most select and modern houses in the city; nothing cheap in connection with the house; rent $75 per month; lease is worth more than any house of this size in the city; nothing like it on the market. Another important point to consider is the location; it is just about what furnishings you want to avoid the work of furnishing up a home and save 25 per cent. on rent, and still be in a paying business from the start. Investigate this. Price $13,500, $4000 cash, balance easy, on terms.

FOR SALE—

H. JEROME TOY HOTEL BRO. CO.
(Established 1890.)
406 Mason Bldg., S.E. Cor., Fourth and Broadway.
A4565.

60-room hotel now under management; corner close-in, ground floor lobby; 2 entrances; 2 baths; fine dining room, with 10 years' lease. Rent less than $100 per month.

We are in position to lease three fine apartment houses and two hotels that are now under construction in very desirable locations. At a right rent and terms.

FOR SALE—17 ROOM BOARDING HOUSE.

West Seventh st., fine furniture, piano. Price $1700.

44 room apartment, fine location, close in, modern, full. Long lease at $250 per month. Price $4200. Terms.

47-room apartment in Westlake, close in; modern; 10 years lease at $90 per month. Price $9000. Terms.

124 room apartment, close in, steam heat, elevator, steam heat, etc. Price $40,000. Less than 4½ per room. Take short lease.

Lease for sale of fine 128 room hotel, furnished and running; rent only $375 per month. Price $3500. YOUNG & PATTEN & LONGLEY CO., 318 S. Hill st.

FOR SALE—

A. B. RUSSELL CO., 406 Mason Bldg.
Fourth and Broadway.

F2250. HOTEL BROKERS.

Good proposition with rent to suit, cash or with a small cash payment.

100-r. house, new .....
70-r. house, business center .....
60-r. house, fine location .....
41-r. house, close in .....
38-r. house, at Venice, new .....
35-r. house near Broadway .....
27-r. house, well located .....
24-r. house, 1½-year lease; sgt. fin. ....
20-r. house, close in .....
6-r. house, piano included .....
5-r. flat, close-in; modern .....
5-r. flat, central .....
4-r. flat, short walk .....

EXCHANGES—EXCHANGES.

We have all kinds and descriptions.
A. B. RUSSELL CO., 406 Mason Bldg.
Fourth and Broadway.

FOR SALE—

H. JEROME TOY HOTEL BRO. CO.
(Established 1890.)
406 Mason Bldg., S.E. Cor., Fourth and Broadway.
A4565.

65-room concrete apartment-house on the choicest corner in Hollywood. The conscientious owner of this building has the location ranked it as one of the best obtainable this season. Owner is willing to meet in terms of lease and rental; also in securing of a desirable tenant the above object. Will be ready for business in a few days. This positively cannot be said of any other office.

FOR SALE—

H. JEROME TOY HOTEL BRO. CO.
(Established 1890.)
406 Mason Bldg., S.E. Corner Fourth and Broadway.
A4565.

HOTELS AND ROOMING HOUSES.

For Sale, Exchange, Lease or Wanted.

FOR SALE—

KING & WELLS,
WITH
W. W. MINES & CO.,
621 South Spring St.

Home 60473. Main 2575.

INVESTIGATE THESE LEASES.

8th and Figueroa—200 rooms.

8th and Union—80 rooms.

8th and Figueroa—56 rooms.

Ingraham, near Valencia—apartments.

Olive street, near First—apartments.

Pico street, near Union—60 rooms.

7th and Maple—hotel.

Grand avenue, near 11th.

9th and Westlake—apartments.

First and Fremont—apartments.

Main and Jefferson—apartments.

The majority of this list are buildings in the course of construction and ready for leasing. Some of them will be completed this month. We have a much larger list of locations close in, where we can build to suit you; either hotels or apartments. Some of the above list are hotels. These will be a solid scramble for leases within thirty days. Call on us and tell us your needs. We are sure we can satisfy you.

KING & WELLS,
WITH
W. W. MINES & CO.,
621 South Spring St.

Home 60473. Main 2575.

FOR SALE—COME TO HOTEL HEADQUARTERS.

Lease and furniture 100-room European hotel with 8 years' lease. Will require $11,000 to handle.

Can rent fully furnished, 125-room apartment-house, close-in location. Particulars at our office.

We have a party who will build an 120 fireproof hotel fronting the ocean on best corner in Venice. No objection to a bar.

UNFURNISHED APARTMENT-HOUSES

3-story enameled brick front, 20 rooms, steam heat, strictly modern, $7.50 per room.

3-story brick, 63 rooms, with marble entrance, dressing-rooms, each apartment has a fireproof wall safe.

Lease and furniture 48-room apartment-house —price $2250. Will take $3000 cash and $2250 equity in a bungalow.

E. W. CASON & CO.,
Associated Hotel Brokers,
523 Title Insurance Bldg.

FOR SALE—20 ROOMS, NEAR 8TH, WALKING distance, furniture and carpets good, iron beds, running water, long lease, rent $80; $1200 will handle.

21 rooms, very close in, 5 minutes' walk from Central Park, rooms always rented in this location; furniture and carpets good; rent $4.50; $2500 down.

Exchange $2500 Bungalow for Apartments.

Have clear bungalow in good residence district. Want attractive 40-room apartment-house, West. Will assume.

Want Lodging or Apartment-house.

My 40 acres best dates land in Coachella Valley. All water-leveled. 1200 2-year-old dates, 1200 Malaga grape cuttings, 5 acres alfalfa, 4 acres prepared, 3 horses, 2 cows, ducks, chickens, artesian belt. Price $7000; mortgage $1800. Want lodging or apartment-house for equity.

Income or Ranch to $20,000.

Lease and furnishings of large apartment-house on one of best close-in corners; long lease at less than $4.75 room. Absolutely modern. Equity $17,000. Will meet you more than half-way on this deal.

HEADQUARTERS FOR NEW BUILDINGS.

New houses from 40 rooms upward. Also lodging-houses.

100 rooms just off E. 5th st., on San Julian. $6.50. Brick.

50 rooms, concrete, Broadway below 9th st. See us for houses that will be ready for season.

100-room apartment-house, corner near Figueroa.

FOR SALE— —FOR SALE

ROOMING-HOUSES

20 ROOMS, rent $72, lease 5 years, $1200.
21 ROOMS, downtown, fine transient, $2000.
23 ROOMS, near 7th and Olive, good, $2000.
24 ROOMS, new, fine, 6th & Broadway, $4000.
28 ROOMS, rent $113, W. 6th, nets $110 mo., $1400.
30 ROOMS, rent $125, on one floor, $2800.
40 ROOMS, rent $260, lease 4 yrs., Spring st., $4000.
44 ROOMS, rent $200, lease 5 yrs., modern, $4200.

ON EASY TERMS.

SEE OUR WINDOW DISPLAY.
O'BRIEN-MEYER INVESTMENT CO.,
613 S. Hill st.
SEE MR. BEAR.

FOR SALE—

THIS ONE NEVER ADVERTISED BEFORE.

Located at Broadway and 8th. 35 all outside rooms, with running water in every room. Three and one-half years' lease. This clears $300 per month net. Can be had on terms. F2256. AMBROSE L. HAMMELL COMPANY, Main 5567. 429 Story Bldg.

FOR SALE—35 ROOMS, FINE LOCATION, close in, east of Main st., new building and fine new furniture, $3750. One-half cash will handle. This is a bargain and will have a fine business this fall. Just completed and opened.

J. D. WALKER,
F1344. 705 Trust & Savings Bldg.

IS THERE A PERSON IN THE WEST willing to invest $4000 in a rooming-house of 36 rooms located in the heart of Los Angeles? $2000 handles it, and the Big Fair is coming. Will sell for $5000 six months from now. The rent is only $150 per month. On Spring st. See BREEN between 9 and 13 a.m. this week. 520 Stimson Bldg.

FOR EXCHANGE—FINE TEN-ACRE ORange grove at Corona, with good house, barn, tools and 100 inches ditch water, for clear house and lot in Los Angeles. See LUSTED, with SILVIS CO., 305 Mason Bldg. F6350; Broadway 1342.

FOR SALE—56-ROOM APARTMENT HOUSE, west side, close in, mostly two-room apartments with private baths, very seldom any vacancies, very little expense outside of rent which is $300 per month. Good lease. Price $4300, easy terms. Would take some trade. See FOX & VAN WAGNER, 228 Story Bldg.

FOR EXCHANGE — EXCELLENT APARTment site on Flower st., 60x130 to 20-foot paved alley, improved with a 10-room house and garage. Will take $ to $ 5-room house up to $8000 and some cash, balance to suit. Address C, box 190, TIMES OFFICE.

FOR EXCHANGE—$3000 CITY LOT, $600 LOT (near Hollywood), $2000; have 4 lots Oklahoma City, all clear. Want apartment-house, grocery or what?

Main 2727. COZART, 702 S. Spring st., room 206.

WANTED—APARTMENT-HOUSE TO $12,500. Will give as payment lot city $3000, house and 4 lots Oklahoma City $2000, lot near Hollywood $900, 160 acres fine land North Dakota $50 acre, all clear. Will assume or take smaller place. Owners or agents.

Main 2727. COZART, 702 S. Spring st., room 206. F6357.

FOR SALE — OR EXCHANGE — WELL-LOcated apartment-house, worth $8000. Will rent for $100 per month. You can't beat this for revenue. Will take smaller property, balance on time. CLAYTON, 2029 California S. 2nd and Broadway. Phone Ardm.

FOR SALE — LEASE — SAN DIEGO. 200 TO 400 rooms. Owner has plans and will build to suit reliable tenant, modern hotel on close-in corner; long lease, $75 per room. Inquire W. FLEMING, 225 W. 3rd st.

FOR SALE—ROOMING-HOUSE BARGAINS.

15 rooms, Olive st. .....$ 850
35 rooms, S. Los Angeles st. $1500
45 rooms, S. Flower st. $2800
52-room apartment-house $1850
PRICE & CALLAWAY, 413 Stimson Bldg.

FOR SALE—BY MORTGAGE, A 52-ROOM apartment-house, finely furnished, private bath, steam heat, piano; must be sold and will sacrifice to satisfy mortgage. Address X, box 250, TIMES OFFICE.

FOR SALE — OR EXCHANGE—EXCELlent bargains in rooming-houses, also one 11-room house. Can be had cheap. Don't snap for cash, or exchange for moving picture show, or bungalow, worth investigating. 242 S. HILL ST. Front room 12.

WANTED—TO RENT, FURNISHED HOUSE I can get, pay $1000 cash, balance on terms. Address B, box 59, TIMES OFFICE.

FOR LEASE—AT "THE PALMS."

Hotel building, cheap, good opening for hotel.

I. C. BUTLER, Palms, Cal.

WANTED — ROOMING OR APARTMENThouse. Have a lot, a 5-acre ranch, 2 good houses and some cash to exchange for same. BROSBECK, 402½ S. Broadway. F1060, Main 2178.

FOR SALE—APARTMENT HOUSE, THIRTY rooms, fine location, 5 years lease, rent $75. Terms given and a money-maker. RELIABLE BROKERAGE CO., 602 S. Main st.

FOR EXCHANGE—MONEY-MAKING HOTEL within 80 miles of Los Angeles, income over $1000 per month, buildings and furniture, $12,500. Want improved acreage or city. 302 BRADBURY BLDG.

FOR SALE—FURNITURE, SWELL WHITE brick apartment house, newly furnished, with or without building, 10 years lease, best location in city. We have other big bargains. See us. PACIFIC INV. REALTY CO., 501-3 Title Ins. Bldg.

FOR SALE—LEASE AND FURNISHINGS 47-room rooming-house, close in, on Flower st.; long lease, low rent, owner has other business. $7500; this is a money maker. STRAWBRIDGE, 426 Mason Bldg. F2052.

FOR SALE—$3000 HANDLES ONE OF THE finest 2-story brick, strictly modern hotels in the city, west side location, 5-year lease; rent only $6.50 per room. Pool and billiard room. An elegant proposition. GLOBE CO., 604 Story Bldg.

FOR SALE—SUBURBAN HOTEL.

Cheap rent, 3 years lease, fine brick building, present owner 5 years, clearing $250 net monthly, high class patronage. Sold only on account death of owner's wife. Price $2250. See this snap.

GEORGE, 211 Mercantile Place.

FINE TRANSIENT HOUSE, 30 ROOMS, center of town, clear, $200. Good lease at reasonable rent. Furniture in good condition and will sell cheap. Lease expires 1914.

S. P. McCLUNG, with BENJAMIN FRANKLIN MOFFATT, 315 Story Bldg.

WANTED—ROOMING OR APARTMENT house for some cash and terms up to $5000. Address X, box 2, TIMES OFFICE.

FOR SALE OR EXCHANGE—8 YEAR LEASE and furnishings of 67 room, 3 story brick hotel, hot and cold water, steam heat, call bells, electric lights. Price is right. If you mean business communicate with owner. Address B, box 32, TIMES OFFICE.

FOR EXCHANGE OR SALE—BY OWNER 18-room furnished house, 2 baths, 2 toilets, medium class hotel, west side, hot and cold water, steam heat, electric lights, call bells. Investigate. Address owner C, Box 44, TIMES OFFICE.

WANTED—TENANT TO LEASE 100-ROOM furnished apartment hotel, Grand ave., at rental of only $7 per room, furnished. Hurry if you want it. DAVIS & RYDER, 418 Grant Bldg., Fourth and Bdwy.

FOR SALE—DANDY LITTLE ROOMING house of 18 rooms, nice brick building, one floor, close to Hamburger's store, and clearing now $100 per month. It's clean and nicely furnished. Two baths, lease, $1000 will handle. See FOX & VAN WAGNER, 228 Story Bldg.

FOR SALE—8-ROOM APARTMENT HOUSE, new, east side, rent $20, 2-year lease. Have to a dandy for $1400. GLOBE CO., 604 Story Bldg.

FOR SALE—48 ROOM ROOMING HOUSE, close in, west of Central Park, always full, house pays an average of nearly $956 monthly net. It is a beautiful, homelike place and appeals to people of refinement. Phones: F4108; D. H. LINGLE & CO. Broadway 8679. 306 Story Bldg.

WANTED — WE HAVE PARTIES WITH cash for rooming-houses or flats on west side, close in. Main 1244 or 04148. 702 S. MAIN. WESTMINSTER CO.

HOTELS AND ROOMING HOUSES.

For Sale, Exchange, Lease or Wanted.

FOR SALE—OR EXCHANGE—

81 ROOMS, CLOSE IN,

on Hill st. This is A-1 rooming-house and a great bargain at $3000, or exchange for a large one. If you are in the market either to buy or exchange, call at our office and have a talk with us.

E. M. WHILTON, Hotel Broker,
F2891. 421-419 Byrne Bldg. Main 4271.
Corner 3rd and Broadway.

WANTED—TO BUY FOR CASH, ROOMING or apartment house, 25 rooms, well furnished, down town. Would exchange Ocean Park residence for larger house. Cash transaction either way, but not at fancy prices. Address Box 276, OCEAN PARK.

FOR SALE — 18 ROOMS ON HILL ST., very close in, rent $45.50 room, 3 years' lease; fine furniture; all light rooms, price $1400; come and see us, we have others. KEYSTONE CO., office room 1, ground floor, Hotel Corona, 227 W. Seventh st.

FOR LEASE—NEW APARTMENT HOUSE on S. Hope st., 70 rooms at $7 per room. Strictly modern throughout. Mahogany finish. Marble entrance. Come in and see plans if you want to see a beauty. See MR. DAVIS, with THE SOUTHERN BROKERAGE CO., 614 Story Bldg.

FOR SALE—$750 BUYS A DANDY 12-ROOM house near 12th and Hill sts. Rent $40. Good lease. We can please you. GLOBE CO., 604 Story Bldg.

FOR SALE—ROOMING HOUSE, 15 ROOMS, very close in; good furniture. Rent $75 per month; lease. Price $1600. Will take part cash payment. Phones Main 1479; F2025. REISS REALTY CO., 215 S. Hill.

FOR SALE—24-ROOM HOTEL, RUNNING water in every room, several private baths, rooms are all large and airy, dining-room seats 24 people; wide verandas, one-half block from car line; 4 years straight lease, price $4000; give terms. HOPKINS & HOPKINS, room 2, 421½ S. Broadway.

BEAUTIFUL 30-ROOM APARTMENT house in Westlake district; well built, private baths, mahogany and oak furniture; rent only $5 per room. $2000 will handle. S. P. McCLUNG, with BENJAMIN FRANKLIN MOFFATT, 315 Story Bldg.

FOR SALE—50-ROOM HOTEL ON BROADway. Brick building, good lease, elegant transient location. Price $3750, mortgage $1500. See us for bargains. GLOBE CO., 604 Story Bldg.

FOR SALE—ONE OF THE BEST LITTLE 7-room transient houses in city, located right downtown; this is a bargain for the price, $475, cheap rent. Call 124 W. SIXTH ST., room 412.

WANTED—NEW AND UP-TO-DATE ROOMing-house, 50 to 150 rooms. Submit best cash prices. 420 O. T. JOHNSON BLDG.

FOR LEASE — 10-YEAR LEASE, $5.75 PER room, 98 rooms, apartments, close in, modern brick building, all outside rooms, ready 90 days. Plans in my office. C. GROESBECK, 453½ S. Broadway, room 42.

WANTED—TO BUY SMALL APARTMENT-house, also small transient house; have two mortgages, well secured, $300 and $1400, and some cash, to pay for them. 634 CITIZENS' NATIONAL BANK BLDG., 3rd and Main sts. A4361, Broadway 1213.

WANTED—LIST YOUR HOTELS, ROOMING and apartment houses with us. We have exchanges and cash buyers for them, large or small. Main 5352, F6439. CARROLL REALTY, 220 Grant Bldg.

FOR SALE—22-ROOM FLAT, LONG BEACH, elegant furniture and location, good lease, Rent $75. Clearing $150 month. Price $2100 cash. GLOBE CO., 604 Story Bldg.

24 ROOMS, FEW MINUTES' WALK FROM 4th and Broadway; good transient house, $1700 will handle.

S. P. McCLUNG, with BENJAMIN FRANKLIN MOFFATT, 315 Story Bldg.

FOR SALE—HOTEL—LARGE ONE.

140 rooms, business section, lease 7 years. Brick building, elevator. Profits $700 month, 90 rooms, private bath. Price $12,500. Don't study—run—don't delay. THE GEO. R. EDSON CO., 628 Story Bldg.

FOR SALE — 4-ROOM LOWER FLAT, cheap rent, close in, W. Second; price $175. WEST VIRGINIA CO., 514 S. Hill. A fine rooming-house of all kinds.

FOR SALE—VERY ATTRACTIVE, WELL located rooming house of 8 large light, sunny rooms, west side, lawn and back yard, has 3 years' lease at $40 month. Bargain at $375. See FOX & VAN WAGNER, 228 Story Bldg.

FOR SALE—6-ROOM FLAT, NINTH AND Wall, furniture and carpets in A1 condition; rent $25; sacrifice for $175. CLAYTON, HOPKINS & HOPKINS, room 2, 421½ S. Broadway.

FOR SALE — BARGAIN, 31 ROOMS, WELL furnished, on South Hill. This is a money maker. Price $850. J. D. PHILLIPS, 516 South Hill st.

FOR SALE—9-ROOM ROOMING-HOUSE, BY owner. 1054 S. FIGUEROA.

FOR SALE—12-ROOM ROOMING HOUSE, cheap, rent $29; clears $50 per month. 1401 S. MAIN.

FOR SALE—NICE TRANSIENT ROOMING-house, containing 16 rooms. PHONE 14456.

FOR SALE—FURNITURE FOR TEN-ROOM house. 2603 S. GRAND AVE.

APARTMENT HOUSES—

For Sale, Exchange, Lease or Wanted.

FOR SALE—SWELL APARTMENTS.

80 rooms, lease 10 years, walking distance, $6000 cash; has all the nice features, fine lobby, billiard parlor, assembly room, music room. Class A. Rent $7 room. Price $13,000, part cash, balance monthly, 5 per cent. THE GEO. R. EDSON CO., 628 Story Bldg.

FOR SALE—BY OWNER, 28 ROOMS, SINgle and en suite, always full, best location, good lease, all outside rooms. Price $1850, terms. Also 19 room apartment. 55 chickens included, lease always full, money maker and furniture of a four-room cottage. Rent $15, water paid. Price $700. See proprietor, 642 KOHLER ST.

FOR SALE—AT LONG BEACH, COMpletely furnished, 34 roomed apartment, leased furniture, situated on the bluff., $2000 cash; house new, furniture new, full of tenants. Owner, address D, box 388, TIMES OFFICE.

FOR LEASE — UNFURNISHED 48-ROOM, private baths, wall beds, dressing rooms, steam heat, 6 blocks from Broadway, 10 year lease at $6.50 per room. No deposit on lease. Better investigate this one. We have others.

BARNEY B. BRUNK,
615 Exchange Bldg., corner 3rd and Hill.

HAVE CLIENT WHO WILL BUILD A very large, thoroughly modern apartment house on Ocean Front, exclusive section of Santa Monica. Will lease only to parties who are reliable and financially responsible; none others will be considered and reference necessary in first communication. W. J. STADELMAN, 229 Oregon ave., Santa Monica.

FOR LEASE — 40 ROOM APARTMENT within pistol shot of Courthouse, as modern as can be built, 10 year lease, which alone will make you rich. Have others, larger and smaller. Can build any size, any price, anywhere. ARTHUR H. BAILEY, 709 South Hill.

WANTED—APARTMENT, WILL PAY CASH for apartment of thirty to forty rooms located north of Pico, east of Figueroa. Must be modern and furnished first class, or will consider new building and furnish same. Rent must be reasonable. Address C, box 121, TIMES OFFICE.

WANTED—OWNERS DESIRING RESPONsible, practical, capable tenant for hotel or apartments, will supply me with details, leases can be secured. No agents. Cash or $12,000. E. E. SAVAGE, 1126 S. Alvarado st.

FOR EXCHANGE—$4000 EQUITY IN TWO 4-room modern bungalows, Hobart Blvd. Will add $1000 cash. Want good apartment house up to $7000, will assume.

A. B. RUSSELL CO., 406 Mason Bldg., 4th and Broadway.

WANTED — TO LEASE, NEW BRICK apartment house, unfurnished, forty to fifty rooms, west or southwest. Owners only. P.O. BOX 3, Station H, Los Angeles.

FOR SALE—BARGAIN IN HIGH-CLASS apartment house, west side, about six blocks west Broadway; 34 rooms, furnished complete; lease 2 years; money-maker, price $2200; $2500 cash, balance easy. J. D. PHILLIPS, 516 S. Hill st. Main 1353.

FOR SALE—BARGAIN, APARTMENT house, 16 apartments, 22 rooms, furnished complete, on Hope st., near 8th, lease two years; net income $150 month, mortgaged for $1000; price $2400; $1200 cash will handle, balance $15 month, 7 per cent.

J. D. PHILLIPS, 516 S. Hill st. Main 1353.

FOR SALE—BARGAIN, HIGH-CLASS hotel and apartment house, 3½ blocks west Broadway, fine location, 108 rooms, beautifully furnished, big money-maker. Price $12,500, $9000 cash will handle. J. D. PHILLIPS, 516 S. Hill st. Main 1353.

WANTED—MODERN ROOMING OR APARTment house of 25 to 40 rooms, that $1000 will handle; or will take half interest in 50 to 60-room house with a partner experienced in the business. Address C, box 114, TIMES OFFICE.

WANTED — HAVE JUST SOLD OUR apartment house of over 60 rooms, and now want the management of a larger one, for owner; middle-aged man and wife; best of references. Address B, box 206, TIMES BRANCH OFFICE.

FOR SALE—LARGE APARTMENT HOUSE, 5 minutes to 3rd and Broadway. West side. 120 rooms. Rent $650. Clearing $500 per month. Sickness cause of selling. To be sold this week. Full particulars. No agents. Price $10,000. Mortgage $5500. Address C, box 242, TIMES OFFICE.

TO LEASE — MODERN 18-ROOM APARTment house, 3 years old, 2 blocks from car line, 3 blocks from Pico st. Address C, box 2, TIMES OFFICE.

APARTMENT HOUSES—

For Sale, Exchange, Lease or Wanted.

STRANGER—WHAT'S ALL THE EXCITEment?

Citizen—Why; it's a progressive movement.

Stranger—Who started it?

Citizen—(In surprise) Haven't you heard of JONES & JONES,
Hotel Brokers,
270 Lissner Bldg. F6795.

Stranger—No.

Citizen—Well; you'd better get in line and follow the crowd.

FOR SALE—OR EXCHANGE—Furniture and lease best proposition in city, 53-room apartment house, no vacancies since opening last April, rent $6 room, think of this. Sleeping porches for which you pay no rent; latest built-in features, large profits, lessee has leased very large hotel, if you want bargain $6000, cash $3500, don't wait until it's sold.

FOR SALE—Apartment house, close in, 45 rooms, no vacancies, rent $360, fine condition. Price $3900, cash required $2500.

FOR SALE—Apartment house, 4 minutes' walk to Broadway. 108 rooms, rent $6.50; profits $400 monthly. Price $12,000.

Don't waste time and energy running about the city, come direct to our office, avail yourself of our knowledge and information regarding apartment houses, which has been acquired through years of practical experience. We will satisfy your wants.

FOR SALE—

APARTMENT HOUSE
LEASE TO PAY
40 PER CENT.
PER ANNUM

This apartment house, of twelve 3-room suites and eleven 2-room suites, each with bath, was finished only six months ago. The occupant has 10-year lease. The furniture, six months old and as good as new, cost $12,000.

This is very high-class and desirable, fully modern, on high site, near West Seventh street, walking distance; magnificent views and sea breezes; the only first-class apartment house of its kind for sale at a reasonable figure, caters to (and gets) high-class trade.

The price of furniture and 10-years' favorable lease is only $12,000.

HALF CASH.

The reason for selling is that the owner has recently come into money and does not need to keep an apartment house. Her property can be made YOUR good fortune.

SHARER INVESTMENT COMPANY,
229 West Seventh Street.

A. B. RUSSELL CO., 406 MASON BLDG., Fourth and Broadway. HOTEL BROKERS. F2250; Main 6107.

APARTMENT HOUSES FOR LEASE.

80 rooms, West 9th st., class A building, $6.25 per room.

80 rooms, corner, Magnolia ave., $6.50 per room.

50 to 70 rooms, 18th and Alvarado Terrace, $7 per room.

100 rooms, Washington near San Pedro st., $5 per room, 50 per cent. baths.

These houses will be modern and contain all up-to-date conveniences. A lease can be secured on very easy terms by a responsible party.

Don't wait until the winter business sets in before securing your house.

A. B. RUSSELL CO., 406 Mason Bldg., 4th and Broadway.

FOR SALE—

H. JEROME TOY HOTEL BRO. CO.
(Established 1890.)
406 Mason Bldg.,
S. E. Corner Fourth and Broadway. Main 4565.

75-room apartment hotel in walking distance, 10 years' lease, absolutely modern throughout, beautifully furnished, rent $6.50 per room; $3000 will handle, balance in easy monthly payments.

FOR LEASE—

WESTLAKE SECTION.

Now starting plans for beautiful 120-room apartment house to be built on a corner lot 104x125. This building will contain every modern convenience such as vacuum cleaner, elevator, dance hall, billiard hall, lobbies, etc. Will change plans for a hotel, if same is desired. Best thing in the Westlake without a doubt. Price $7.50 per room.

For particulars see
H. L. BLAKE,
8th floor Security Board Bldg.,
631 South Spring st.
10685 Phones Main 6921.

FOR SALE—A NICE NEW APARTMENThouse that has never been occupied, at 1224 Ardmore ave., near Pico st.; has 16 rooms; 2-room suites, with bathrooms; will sell for $12,500; terms $4000 down, balance paid in 7 years at 6 per cent.; buyers can lease apartment-house for $100 to $125 per month. Owner is nowhere but at 2703 RAYMOND AVE., city. Home telephone 73554. Please phone mornings.

WANTED — AN HONORABLE MAN OR woman with five or ten thousand dollars, to invest with experienced woman of similar amount in hotel proposition. Bank references exchanged. Have something good. BACHELOR HOTEL, Room 8.

FOR SALE—OR EXCHANGE—

Furniture and lease of swell 65-room apartment house, net income $235; rent $750. Price $4500; mortgage $1500 at 7 per cent., 3 years. This is a money maker and cheap at the price. Rent is less than $4 per room, furniture is good; might accept part exchange. Phone MAIN 6479; F9035. REISS REALTY CO., 215 S. Hill.

FOR SALE—

Seven-year lease, 93 rooms, furnished; splendid location, Alvarado street; doing fine business. Can be increased. Owner retires reasons necessitating quick sale at sacrifice.

Rooming house and cafeteria, Sotello st., 24 rooms, always full; income $150 per month. Price $1350; terms. Also 19 room apartment. 55 chickens included, lease always full, money maker and furniture of a four-room cottage. Rent $15, water paid. Price $700. See proprietor, 642 KOHLER ST.

FOR SALE—LONG BEACH, COMPLETELY furnished, 34 roomed apartment, leased furniture, situated on the bluff., $2000 cash; house new, furniture new, full of tenants. Owner, address D, box 388, TIMES OFFICE.

FOR LEASE — UNFURNISHED 48-ROOM, private baths, wall beds, dressing rooms, steam heat, 6 blocks from Broadway, 10 year lease at $6.50 per room. No deposit on lease. Better investigate this one. We have others.

BARNEY B. BRUNK,
615 Exchange Bldg., corner 3rd and Hill.

HAVE CLIENT WHO WILL BUILD A very large, thoroughly modern apartment house on Ocean Front, exclusive section of Santa Monica. Will lease only to parties who are reliable and financially responsible; none others will be considered and reference necessary in first communication. W. J. STADELMAN, 229 Oregon ave., Santa Monica.

FOR LEASE — 40 ROOM APARTMENT within pistol shot of Courthouse, as modern as can be built, 10 year lease, which alone will make you rich. Have others, larger and smaller. Can build any size, any price, anywhere. ARTHUR H. BAILEY, 709 South Hill.

WANTED—APARTMENT, WILL PAY CASH for apartment of thirty to forty rooms located north of Pico, east of Figueroa. Must be modern and furnished first class, or will consider new building and furnish same. Rent must be reasonable. Address C, box 121, TIMES OFFICE.

FOR SALE—OR EXCHANGE—FURNISHED apartment house, property complete, $48,000. Ideal location, walking distance from Broadway. Part cash, balance lots, land or ranch desired. No agents. No commission. Address OWNER, B, box 65, TIMES OFFICE. Phone Broadway 5620.

FOR EXCHANGE—EXCHANGES—

We have a big list. Can match most anything. If we haven't got what you are looking for, will find it for you. Come in and tell us your wants.

A. B. RUSSELL CO.,
406 Mason Bldg., 4th and Broadway.

FOR SALE—

Now, ready, new 22 room apartment house, 16 year lease. Furniture as security, also others, large and small at bargains.

PACIFIC INVESTMENT-REALTY CO.,
501-3 Title Insurance Bldg.
F3038. Broadway 5180.

FOR LEASE—

I am now erecting a modern three-story brick apartment house, within one block of Westlake Park. Want a good tenant for same at reasonable rental. Call 403 DOUGLAS BLDG., Phone A1075.

FOR SALE—APARTMENT-HOUSE, NEW, strictly modern, southwest location, fine new furniture, 29 two and three-room apartments; 10-year lease; low rent. See J. C. TUFFREE, with EDWARDS REALTY CO., 420 W. 6th street.

FOR SALE—MY 24-ROOM APARTMENT house clearing $100 a month. Rent $85. Always full. Nice tenants. Close in on Flower street. $2000 cash. Snap this up. Address C, box 373, TIMES OFFICE.

FOR SALE—APARTMENT HOUSE, 17 rooms, close-in, good neighborhood, walking distance. Owner must sell. Price $1450. Address A, box 208, TIMES BRANCH OFFICE.

FOR LEASE—FINE APARTMENT AND HOtel site, close in; will build up to two hundred rooms, long term lease.

SUNSET INVESTMENT CO.,
629 Grosse Bldg.

FOR SALE — LEASE AND FURNITURE of high-class apartment house, exclusive residence district; furniture all new; lease 10 years; price $10,000. RANKIN, 419 Currier Bldg. Main 374.

FOR LEASE—APARTMENT BUILDING, 18 rooms, almost completed, rent $105, furnish by owner if desired. Address C, box 2, CATALINA.

APARTMENT HOUSES—

For Sale, Exchange, Lease or Wanted.

FOR SALE— FOR SALE.

CLASS "A" APARTMENT-HOUSE.
ON EASY TERMS.

40 ROOMS, rent $360, lease 5 years. Price $5000.
42 ROOMS, rent $294, lease 10 years. $5000, ½ cash.
50 ROOMS, rent $325, lease 5 years. $5000, ½ cash.
60 ROOMS, rent $380, lease 5 years. $6500.
73 ROOMS, modern, brand new. $10,500, terms.
78 ROOMS, rent $400, lease 10 years. $7200.
90 ROOMS, class "A." 9th and Figueroa. $11,500, terms.
96 ROOMS, very fine, close in, $15,000, 1-3 terms.
115 ROOMS. A real bargain. $17,500, terms.

$6000, cash $3500. don't wait until it's sold.

MR. BEAR,
O'BRIEN-MEYER INVESTMENT CO.,
SEE OUR WINDOW BARGAINS.
613 Hill st.

FOR SALE— FOR SALE.

MODERN APARTMENT-HOUSES.

14 ROOMS, rent $60. Modern. Price $1050, half cash.
16 ROOMS, rent $60. Prime condition, $1000.
E-Z terms.
18 ROOMS, rent $100, lease 4 years. W. 9th st. $1300.
20 ROOMS, rent $120, lease 5 years, class A. $2750, terms.
24 ROOMS, good place, $1600, terms, ¼ down.
28 ROOMS, rent $100, W. 6th st., $2200; E-Z terms.
80 ROOMS, all modern. Price $3500. Terms ½ cash.
32 ROOMS, rent $125. Dandy place. $3000.

MR. BEAR,
O'BRIEN-MEYER INVESTMENT CO.,
SEE WINDOW DISPLAY.
613 Hill st.

TO LEASE—

APARTMENT HOUSES.

IF YOU ARE IN THE MARKET FOR A NEW APARTMENT HOUSE, WHICH WILL BE READY TO FURNISH BY DECEMBER 1, YOU SHOULD AVAIL YOURSELF OF THE OPPORTUNITY NOW, AS THOSE UNDER CONSTRUCTION ARE BEING LEASED DAILY.

WE HAVE LISTED 22 HOUSES, RANGING IN SIZE FROM 16 TO 120 ROOMS. LET US SHOW YOU, AND AM SATISFIED WE CAN SUPPLY YOUR WANTS. CALL AT THIS OFFICE FOR FURTHER INFORMATION AND PLANS.

LEASE DEPARTMENT,
J. BURRIS MITCHEL,
F1777. 201 UNION OIL BLDG. MAIN 8280.

WANTED—

APARTMENT-HOUSE.

I want to lease an apartment-house of 100 rooms, vacant. Must be close in and a high-class property in every respect. Give location and your address or phone number. Owners only, address A, box 291, TIMES BRANCH OFFICE.

WANTED—

Lease and furniture of a good hotel or apartment house; will give equity of $800 in two corner lots. Price $2500, and $1000 in cash, as a part payment. Lease and location must be good.

E. M. WHILTON, Hotel Broker,
F2891. 421-419 Byrne Bldg. Main 4271.
Cor. Broadway and 3rd st.

FOR EXCHANGE—

We have all kinds of exchanges, hotels and apartment houses for real estate. Fine orange groves for improved city property. Acreage for city lots and houses, mining stocks for auto, bring in your trades.

E. M. WHILTON, Hotel Broker,
F2891. 421-419 Byrne Bldg., Main 4271.
Cor. Broadway and 3rd street.

FOR SALE—

APARTMENT FOR THE FASTIDIOUS.

163 rooms, rent $4.80 per room, lease 5 years, swell furniture, ideal location, neighborhood, 8th and Olive; concrete building, cleared last 4

Realty Liners.

FOR EXCHANGE—Business Property.

FOR EXCHANGE—
WANTS SAN DIEGO.
WANTS SAN DIEGO.
Client has moved to San Diego and wants to get his property there. Will take improved or unimproved.
3-story brick building.
4 stores below, rooms above.
Income $120 per month.
Leased for 5 years. Lot 40x165.
Price $21,000; mort. $10,000, 3 years, 6 per cent.
Property located on East 7th st.
WEST PICO STREET.
WEST PICO STREET.
3 story store building.
3 stores and 31 rooms.
Income $710 per month and owner occupies 4 rooms.
Lot 40x127 to alley.
Price $25,000 clear.
Want home to $9000.
Located near corner Pico and Valencia.
Very choice property.
SOUTH GRAND AVENUE.
SOUTH GRAND AVENUE.
Choice close-in apartment site.
Lot 80x165. Double frontage.
Nominal improvements. Income $100 month.
Price $30,000, clear.
Submit what you have to $20,000.
Very choice. Within walking distance.
SAN JULIAN STREET.
SAN JULIAN STREET.
Lot 80x264. Close to 8th Street.
Lot 80x185. Close to 9th Street.
Nominal improvements. Income $90 a month and home.
Price $34,000. 3 years at 6½ per cent.
What have you clear for equity?
SOUTH FIGUEROA STREET.
SOUTH FIGUEROA STREET.
Here is your opportunity to secure a choice piece of close-in property. Right in path of City's growth.
This property is located near Pico street.
Size of lot 80x220.
Nominal improvements. Income $35 per month.
Price $6000; mort., $3,000 at 6 per cent.
Want good clear property for equity.
SOUTH SPRING STREET.
SOUTH SPRING STREET.
Very choice property. None better.
Very choice property. None better.
Close to West 7th street.
Price $250,000; mort. $150,000 at 6 per cent.
Want clear city or country for equity.

A1569. A1112. G. M. GIFFEN & SONS
Main 3138. 208 Story Bldg. Member L.A.R.B.

FOR EXCHANGE—
$350,000
One of the choicest income properties in Oakland. Large corner.
Eight-story reinforced concrete building covers entire lot.
Income $36,000 pays 6 per cent. net.
Mortgage $250,000 at 5½ per cent.
Want clear for equity.
$275,000
13-story and basement class A building.
136 rooms and 65 baths.
Leased to February, 1913 at $1100 a month.
Then increased to $1430 per month.
Furnished in choice part of San Francisco.
Mtge. $150,000 at 5½ per cent. (Bank loan.)
Want clear for equity.

Located in choice part of Berkeley.
4-story brick building, 6 stores, 24 apartments.
Also one-story brick building adjoining.
Apartments leased 10 years at $273 a month.
Theater leased 10 years at $360 per month.
Stores rent for $225 per month.
Now and up to date.
Total Income per year over $18,000.
Mortgage $82,000 at 6 per cent.
Will assume same amount here.
$50,000
One of the choicest business properties in the city. Large lot. Best side of the street.

In heart of business center.
Large office buildings surround this choice property. Will take country property to $150,000.
If you are looking for choice Los Angeles Close in business property, see this.

Here is another Dandy.
Close-in business property.
Right in path of City's largest growth.
Large lot. Mortgage $20,000 at 5½ per cent.
Want clear City or Country for equity.
$150,000
4-story brick apartment house.
Marble entrance, mahogany finish.
Large corner. Size 150x140 to alley.
Lot 90x140, unimproved.
Leased $790 per month.
Choicest district in the city.
Mtg. $60,000 at 6 per cent. Want clear city or country for equity.

WE HAVE MANY OTHERS.

A1568. A1117. G. M. GIFFEN & SONS
Main 3138. 208 Story Bldg. Member L.A.R.B.

FOR EXCHANGE—
$27,500—CLEAR.
Fine apartment site. Westlake district.
Large corner. Size 150x150 to alley.
Nominal improvements.
Clear. Submit what you have.
$50,000—CLEAR.
Close in. Semi-business property.
Lot 81x101. Nominal improvements.
Within 4 blocks of 4th and Main sts.
Will add cash and assume on property between Main and Figueroa, 7th and Price street. Prefer corner.
with nominal improvements.
$77,500
Modern 2 story pressed brick building.
Choice corner. Income $800 per month.
In choicest part of Denver. Also
Large corner. Size 100x132.
Nominal improvements. Income $60 per mo.
In good part San Francisco.
Can borrow $25,000 on these.
Will add cash and assume on high-class apartment house or business property.

A1240. A1117. G. M. GIFFEN & SONS
Main 3138. 208 Story Bldg. Member L.A.R.B.

FOR EXCHANGE—
Apartment and business corner, 100x132. Now ready for improvement (could be subdivided) will pay large returns. A bargain at $23,500. Want bungalows or flats for ½. Will exchange.

Bungalow and cash for good lot on Ninth st., near Hoover. Prefer corner.

Business corner, large, prominent, vacant. Could be cut into 2, ready for stores, moving picture building and apartments, cheap at price $9,000. Will take ½ in dwellings or lots. Wilshire way, and assume.

Business corner. If you have a good flat building that ties heavily improved and want a business corner, close in, we can show you a choice one.

N. M. ENTLER & CO.,
420 Wilcox Bldg.

FOR EXCHANGE—
2 stores. Central ave., rent $60, price $13,000, mtg., $7000. What can you offer for equity?

2 flat building on Normandie near Hollywood blvd., good condition. Large lot. Price $6500. Want small house or acreage.

4-flat building, west side, new; income $180 per month. Price $9700. Want lot to $3500 first payment.

SEE MR. HARRIS,
THE JAMES B. W. AGONER CO.,
Second floor Realty Board Building,
621 South Spring street,
Los Angeles, Cal.
Phones 60435. Main 8160.

FOR EXCHANGE—
$400,000
I can offer you one of the choicest business properties in Los Angeles.
In the heart of business center.
Large office buildings surround this choice property. Will take country property to $150,000.

Here is another Dandy.
Close-in business property.
Right in path of City's largest growth.
Large lot. Mortgage $20,000 at 5½ per cent.
Want clear City or Country for equity.
$150,000
4-story brick apartment house.
Marble entrance, mahogany finish.
Large corner. Size 150x140 to alley.
Lot 90x140, unimproved.
Leased $790 per month.
Choicest district in the city.
Mtg. $60,000 at 6 per cent. Want clear city or country for equity.

WE HAVE MANY OTHERS.

A1568. A1117. G. M. GIFFEN & SONS
Main 3138. 208 Story Bldg. Member L.A.R.B.

FOR EXCHANGE—
$27,500—CLEAR.
Fine apartment site. Westlake district.
Large corner. Size 150x150 to alley.
Nominal improvements.
Clear. Submit what you have.
$50,000—CLEAR.
Close in. Semi-business property.
Lot 81x101. Nominal improvements.
Within 4 blocks of 4th and Main sts.
Will add cash and assume on property between Main and Figueroa, 7th and Price street. Prefer corner.
with nominal improvements.
$77,500
Modern 2 story pressed brick building.
Choice corner. Income $800 per month.
In choicest part of Denver. Also
Large corner. Size 100x132.
Nominal improvements. Income $60 per mo.
In good part San Francisco.
Can borrow $25,000 on these.
Will add cash and assume on high-class apartment house or business property.

A1240. A1117. G. M. GIFFEN & SONS
Main 3138. 208 Story Bldg. Member L.A.R.B.

FOR EXCHANGE—
WEST SECOND STREET.
WEST SECOND STREET.
Close-in apartment site, near Hill street.
Close-in apartment site, near Hill street.
Lot 80x185. Nominal improvements.
Income about $175 per month.
Price $60,000. Mort. $20,000 at 6 per cent.
Want clear city for equity.

A1569. A1117. G. M. GIFFEN & SONS
Main 3138. 208 Story Bldg. Member L.A.R.B.

FOR EXCHANGE—INCOME PROPERTY.
Southwest. Strictly modern flats. Income $65 per month. Price $8000. Want small ranch. I mean it. Exchanges exclusively.
McDONALD & RANSOM, 913 Story Bldg.

FOR EXCHANGE—Business Property.

FOR EXCHANGE—
BUSINESS CENTER OF PROSPEROUS TOWN.
Have lot, 186x132, in heart of prosperous town, adjoining Los Angeles. Population of town has doubled in past three years. Business is flourishing and municipality has voted $500,000 for improvements. This property fronts two streets, one a main business artery. Net income $2100 year under lease, which could be increased by building stores for which there is a strong demand. Price $45,000, mortgage $19,000, 4 years, at 5 per cent. WILL also add $14,000 clear property in center of town in Western Kansas. No mortgage. Net income $1700. Will exchange one or both properties for grove, local income, lots, acreage AND ASSUME.
W. H. TAFT CO.,
302 Wright & Callender Bldg.
A4797. Broadway 3351.

FOR EXCHANGE—BUSINESS PROPERTY.
$130,000—Close-in South Grand avenue, fair income. Accept $80,000; good property.
$65,000—Finest large hotel or apartment site in city.
$40,000, cheap—Large close-in business property, ripe for improvement. Assume or add cash on income.
$150,000—Large desirably located apartments; good revenue.
$125,000—Large Westlake apartments. Income $21,000. Want choice vacant to $5,000.
$15,000—Close-in business property. Accept good eastern city to two-thirds.
$10,000—Large Figueroa street corner, 8-room house, garage; good trees and shrubbery. Fine ranch.
FORBES REALTY CO.,
A1148. Main 8641. 401-3 Laughlin Bldg.

FOR EXCHANGE—
$27,500
Large corner, 124x125, improved with 2-story, 46-room building, good income; want vacant city or unimproved land; submit.
$17,500
Three-story, new apartment-house, between Venice and Ocean Park. Want city or country.
$12,500
One-half block from Westlake Park, lot 82x170, improved with 14-room building, can easily be made into apartments; submit offer.
A. G. WESTPHAL, 6th st.
VICTOR G. KLEINEBERGER,
F. H. EDWARDS,
Subdividers,
200 H. W. Hellman Bldg. 10631, Main 9122.

FOR EXCHANGE — $60,000, ORANGE grove and walnut grove, 40 acres, $25,000; 2 years, 7 per cent., loan; estimate 10,000 boxes, 1911-12; this year a little less; 6-room residence on knoll, barn, team mules; everything goes; fully equipped; nothing extra needed; want apartments, eastern data; San Joaquin orange or what?
ALSO
$27,500—Modern apartments, mortgage $12,500, near Westlake Park, Los Angeles; lease or unleased; furnished or unfurnished. BETTER OWN THIS INCOME PROPERTY. Want clear home, San Joaquin orange land or grove to $25,000, or what have you? Please write to owner, D. H. EYMANN, 741 Whittier st., Los Angeles, Cal. Tel. 53785. Wilshire 3779. (Agents get regular exchange commission, under contract.) Keep this ad. Please submit.

FOR EXCHANGE—
$2500.
Mortgage $2500. A fine 5-story building on a corner lot, southwest. Stores below and apartments above. Income $620 per year. Want bungalow for equity of $4000.
$9500.
Mortgage $2000. A very nice 15-room, 2-story flat building, close in, southwest. Income $640 per year. Want bungalow or lots Hollywood way.
Phones—A1302. GEO. A. CORTELYOU CO.,
Main 1302. 534-35 Bradbury Bldg.
Member L. A. Realty Board.

FOR EXCHANGE—
NEAR FIGUEROA AND PICO STREETS.
WE HAVE AN A1 PROPERTY 100 FEET FROM FIGUEROA of 150 feet frontage, cash value $40,000; present income $1200 per annum. Owner will consider good city, acreage or orange grove up to $20,000.

THIS IS PROPERTY WITH A FUTURE.
ACT QUICKLY.
KOSTER & PARKER,
234 H. W. Hellman Bldg. A3662 or Main 4440.

FOR EXCHANGE—$15,000, CLEAR. 4-FLAT building and house in rear, 50x150 lot, near Third-street tunnel; income about $120 per month.
ALSO 95x150 on 42d near Boyleton, nominal improvements and income; $6000, clear. Both of these for modern apartment building, and will assume $10,000.
$16,000—$4000 mortgage. 20-room flat building on Lucas, income $200 monthly. Lot 40x126. Want residence to $13,000 or less. 614 Trust & Savings Bldg.
F2299. STEWART & LA FON. Main 2323.

FOR EXCHANGE—APARTMENT-HOUSE.
New, three-story apartment-house, 12 apartments, with 12 baths, everything thoroughly modern, at the beach, good secured lease for five years. Price $17,500. Want good city property.
See E. G. COFFMAN,
Manager Exchange Department,
DAVID BARRY & CO.,
718-719 Hibernian Bldg.
Corner Fourth and Spring sts.
F4083. Main 4083.

FOR EXCHANGE—
Splendid reinforced concrete hotel and store building, near 4th and San Pedro sts. Leased for $540 per month; price $30,000; mortgage $22,500, at 6 per cent. Will trade this for clear Los Angeles property.
KING & WELLS,
with
W. W. MINES & CO.,
631 South Spring street.
Home 60478, Main 8575.

FOR EXCHANGE—
SANTA MONICA BUSINESS PROPERTY.
150x150, on Second, near Utah, nominal improvements on 24 feet; bring $600 yearly under lease. Cash price $22,500, mortgage $10,000, runs 5 years at 6 per cent. Want house, southwest or west, to $15,000. SUBMIT.
W. H. TAFT CO.,
302 Wright & Callender Bldg.
A4797. Broadway 3351.

FOR EXCHANGE—
One of the best business property corners in the downtown section of Los Angeles. Price $240,000, clear. Want Business Property south of 7th st. to $400,000. Submit good property only.
Exchange Department,
W. ROSS CAMPBELL COMPANY,
Entire Third Floor, Realty Board Bldg.,
621 South Spring St.
10625. Main 60.

FOR EXCHANGE—BEAUTIFUL NEW AND modern 12-room residence near Wilshire and Oxford. Mahogany and oak finish. 3 tiled baths, handsomely decorated, fine fixtures and hardware; this is a beautiful home with every modern feature, worth $25,000. Want vacant or improved between 6th and Pico, east of Hoover, to $10,000, balance mortgage.
HILDESHEIM & SCHILLER,
Dealers. Delta Bldg. F4285. Main 8228.

FOR EXCHANGE—
Splendid industrial corner, on 6th st. Price $35,000; mortgage $20,000, 5 years, 6½ per cent. Rents at present at about $125 per month. Will trade for good land in Southern California.
KING & WELLS,
with
W. W. MINES & CO.,
631 South Spring street.
Home 60478, Main 8575.

FOR EXCHANGE—
Business block on South Park avenue, consisting of apartments and stores. Price $22,500. Want smaller property, clear, or nearly so.
CHAS. GLOVER, 402 South Hill street, Room 217. Main 2780. F2780.

FOR EXCHANGE—
High-class income property, leased at $10,800 per year. Want close-in acreage for part; some cash needed.
A3469. L. N. CLEVELAND,
Main 5344. 336 Title Ins. Bldg.

FOR EXCHANGE—
We can exchange your property, We won't send you on a wild goose chase, and we will treat you right.
PITBLADO & STUMPF.
Main 3652. A1125. 506-7-8 I. W. Hellman Bldg.

FOR EXCHANGE—INCOME PROPERTY in suburb, $3500, clear. Man and wife can get easy living and save money. Five cottages rent for $42 a month; other income. Want house, L. A., some value, clear.
404 Grant Bldg. F2607.

FOR EXCHANGE—
Apartment building, 39 rooms, furnished, income $270 per month. Price $13,000. Want ranch, close to Los Angeles.
C. F. BRYANT, 704 Union Oil Bldg.
Seventh and Spring sts. Home 72088.

FOR EXCHANGE—APARTMENT BUILDING close in on high ground, 5 stories, new and modern. Newly furnished and good income. Price $45,000. Want ranch or land. I mean it. Exchanges exclusively. McDONALD & RANSOM, 913 Story Bldg. F2538.

FOR EXCHANGE—$125,000, CLEAR, INCOME. Want Los Angeles apartment house, up to $200,000, Tuesday. BEGG & CO., 437 Lissner Bldg. A4798.

FOR EXCHANGE—Business Property.

FOR EXCHANGE—
$154,000.
Fine apartment house, choice location. Lot 127x130, corner lot;
125 rooms, 42 apartments.
Completely furnished.
Income $13,000 a year.
Leased 10 years.
Mortgage $47,000, at 6 per cent.
Will take city property to $60,000.
This is high-class property.

A1569. A1117. G. M. GIFFEN & SONS
Main 3138. 208 Story Bldg. Member L.A.R.B.

FOR EXCHANGE—
$150,000.
4-story brick apartment house.
128 rooms, 53 apartments.
Large reception room, ballroom, sun parlors; 2 elevators; mahogany finish; marble entrance; choicest location in the city.
Corner lot, size 77x185.
Completely furnished.
Can lease for $1200 a month.
Mortgage $50,000.
Will take clear city or improved country for equity. Submit only choice properties. You will find this one hard to beat.

A1569. A1117. G. M. GIFFEN & SONS
Main 3138. 208 Story Bldg. Member L.A.R.B.

FOR EXCHANGE—
$77,500
My client owns income property in the choicest section of Denver. Two corners improved with pressed brick flat buildings. Streets paved. Income about $800 per month, value $65,000, clear. A large corner, good part San Francisco, nominal improvements. Income about $60 per month. Value $12,500. We can borrow $35,000 on these properties. Will add cash and assume for high class apartment house here, or will put in Denver and cash.
Submit what you have at once. We mean business.

A1569. A1117. G. M. GIFFEN & SONS
Main 3138. 208 Story Bldg. Member L.A.R.B.

FOR EXCHANGE—
10 acres of bearing oranges and lemons, between Upland and Cucamonga. House, barns, etc., with cement flumes and best of water rights. Price $17,500; mortgage $8000. Want vacant lots to about $10,000. Will arrange balance to suit.
H. E. Torrington.
ROBERT MARSH & CO.,
215-24 Trust & Savings Bldg., 6th and Spring.
Phones—10175, Main 5045.

FOR EXCHANGE—OR SALE—
FINE FUTURE APARTMENT SITE.
Improved with modern 9-room home, near Wilshire Blvd. and Sunset Park. In zone of big improvements now under way soon to be started. Competent judges say this property frontage will double in value within two years. A rare opportunity to secure such property by these hard times. Home, vacant or HOLLYWOOD, worth to $9000. MR. GLOVER, Owner, 723 Story Bldg. Main 1121, F2723.

FOR EXCHANGE—
Large rooming-house, 44x35; lot 44x150; near E. 42d-street car barns. Price $13,000. Income 12 per cent., equity of $7500 for house, lots or acreage.
W. T. Jones
with
ROBERT MARSH & CO.,
215-24 Trust & Savings Bldg., 6th and Spring.
Phones—10175, Main 5045.

FOR EXCHANGE—
4-room modern bungalow, lot 45x124, in South Pasadena. Price $5000; mortgage $1800. Want San Gabriel acreage.
W. T. Jones.
ROBERT MARSH & CO.,
215-24 Trust & Savings Bldg., 6th and Spring.
Phones—10175, Main 5045.

FOR EXCHANGE—
WANT GOOD RANCH.
Prefer orange or alfalfa for a $100,000 equity in good well-located downtown income property.
Main 1520. O. W. SEASTROM CO., A3410.
326-330 Amer. Bank Bldg., 2nd & Spring sts.

FOR EXCHANGE—
EXCHANGES
We have a big list. Can match most anything. If we haven't got what you are looking for, we will get for you. Come in and tell us your wants.
A. B. RUSSELL CO., 406 Mason Bldg.,
Fourth and Broadway.

FOR EXCHANGE—
$95,000—10-room corner, 86x165, close in. Want apartment house.
$85,000—West Fourth street, corner, 100x112; income $220 per month. Want lots or acreage to $25,000.
$60,000—Close in business corner, east of Main; income $450 per month. Want flats or apartment house.
$40,000—100-foot corner, Figueroa street, part improved. Want land, San Joaquin Valley.
U. H. GOWEN & CO.,
501 Grant Bldg.

FOR EXCHANGE—
At less than it is worth for cash. A lot on Los Angeles st., near 12th st., for clear city or suburban. Price $25,000. What have you?
Mr. Hallwell.
ROBERT MARSH & CO.,
215-24 Trust & Savings Bldg., 6th and Spring.
Phones—10175, Main 5045.

FOR EXCHANGE—
Want brick or concrete apartment-house to $90,000. Have two of the best bearing orange groves in Southern California. Will assume.
George A. Mesick.
ROBERT MARSH & CO.,
215-24 Trust & Savings Bldg., 6th and Spring.
Phones—10175, Main 5045.

FOR EXCHANGE—
$80,000 $90,000.
6 stiff, new, 29 apartments, furnished complete. Close in. Take close-in lot to $30,000.
R. K. Gilbert.
ROBERT MARSH & CO.,
215-24 Trust & Savings Bldg., 6th and Spring.
Phones—10175, Main 5045.

FOR EXCHANGE—
8-room modern 2-story house, lot 80x200, on Banton Way. Price $6000; mortgage $2500. Take ranch or acreage.
W. T. Jones.
ROBERT MARSH & CO.,
215-24 Trust & Savings Bldg., 6th and Spring.
Phones—10175, Main 5045.

FOR EXCHANGE—INCOME $5000.
Strictly modern, close-in, apartment house, 45 rooms, including expensive furniture; piano; 60 feet on Hill street; lease; 4½ years; eighty location, near Sixth. Price $35,000. Mortgage $10,000. Will take one-third value in apartment lot, west. MILLER, 527 Bixel, sole agent. Phone 52409.

FOR EXCHANGE—
WELL IMPROVED BUILDING LOTS.
GOOD DISTRICT, SOUTHWEST. YELLOW CAR, GAS, ETC., MOSTLY 50-FOOT FRONTS AND WORTH $750 EACH. WILL EXCHANGE FROM TEN TO FIFTY FOR IMPROVED CITY PROPERTY. WANT QUICK ACTION. DENNIS, 227 SECURITY BLDG.
F4744. MAIN 3628.

FOR EXCHANGE—40 ACRES OF FINE land. No alkali. Abundance of water. Conveniently located. Price $2000, clear. Want Los Angeles and will assume liberally. I mean it. Exchanges exclusively. McDONALD & RANSOM, 913 Story Bldg. F2049.

FOR EXCHANGE — FROSTLESS COVINA. Splendid 10-acre full-bearing orange grove. New bungalow and garage. Abundance of water. Price $25,000. Want business or other property here. I mean it. Exchanges exclusively. McDONALD & RANSOM, 913 Story Bldg. F2538.

FOR EXCHANGE—E. ACRES IN FIRST-class alfalfa, 40 miles from Los Angeles. Pumping plant, house, barn, etc. Will produce $12,000 this year. Price $30,000. Want Los Angeles property. I mean it. Exchanges exclusively. McDONALD & RANSOM, 913 Story Bldg. F2049.

FOR EXCHANGE — EAST FIFTH STREET property, price $25,000, mortgage $10,000; income $110 a month; will consider anything good. MAIN 885, A5227.

FOR EXCHANGE—A GENERAL STORE doing $125 a day; stock $3000. Want ranch or cattle. Or will sell for cash. Address V, box 127, TIMES BRANCH OFFICE.

FOR EXCHANGE—$100 EQUITY IN FINE home for a good restaurant and will assume reasonable amount and want quick action.
FRANK CHATTON,
with
G. M. ANSBACH,
"The Man Who Knows."
Phone 61709. 208 Lissner Bldg.

FOR EXCHANGE — $65,000 MORTGAGE $16,000; 198 lots in a city near Los Angeles. Property will retail for $120,000. Owner must go back East. Will take some cash, balance clear eastern income. Submit owners only. PHIL DENITZ, 225 San Fernando Bldg. F2725.

FOR EXCHANGE — ON S. GRAND AVE. near Adams. Lot 50x120 improved with 10-room residence. Price $16,000. Want smaller properties or ranch. What have you? I mean it. Exchanges exclusively. McDONALD & RANSOM, 913 Story Bldg. F2049.

FOR EXCHANGE—BUSINESS BLOCK, eastern town, leased 5 years at $2000 per year. Price $10,000, mtg. $5500. Want offer for equity. Will assume, 613 TRUST & SAVINGS BLDG. A4798.

FOR EXCHANGE—Business Property.

FOR EXCHANGE—

We have a corner lot on First st., in Boyle Heights, ideally suited for an apartment-house. Price $7500, clear. Want house in exchange. Submit quick.

H. E. Torrington.
ROBERT MARSH & CO.,
215-24 Trust & Savings Bldg., 6th and Spring.
Phones—10175, Main 5045.

FOR EXCHANGE—BUSINESS PROPERTY.
New apartment-house, on corner, 80x150 ft., fine location, leased for 10 years, good security. Price $45,000, mortgage $14,000. Want good vacant or improved. City or country.
See E. G. COFFMAN,
Manager Exchange Department,
DAVID BARRY & CO.,
718-719 Hibernian Bldg.,
Corner Fourth and Spring sts.
F4083. Main 4083.

FOR EXCHANGE—

We have some select orange and alfalfa ranches to exchange for first-class apartment-houses from $40,000 to $65,000. Submit quick.

George A. Mesick.
ROBERT MARSH & CO.,
215-24 Trust & Savings Bldg., 6th and Spring.
Phones—10175, Main 5045.

FOR EXCHANGE—
Want Imperial Valley alfalfa. Flat building of 22 rooms, lot 60x150, alley on two sides, Orange st., 2 blocks from Westlake Park, $20,000; $8500 mortgage. Could put in $4500 clear property also.
H. N. MARCY,
Exchange Dept.
F. P. NEWPORT CO.,
206 Central Bldg. Main 6792.
69175.

FOR EXCHANGE—
$30,000 residence in Wilshire district; this is a modern home and well worth the money. Owner wants apartment site, close in, south of 7th st., to $40,000. Quick action is necessary in this deal.
Exchange Department.
W. ROSS CAMPBELL COMPANY,
Entire Third Floor, Realty Board Bldg.,
621 South Spring St.
10625. Main 60.

FOR SALE—I HAVE 50x130 FOOT CORNER. A 50-foot corner on Union near 7th st. I will sell at one-fifth down, balance long time. May take real estate in good location. This property I will guarantee to advance $10,000 in less than 5 years. Don't submit real estate as first payment more than $30,000. Address C, box 196, TIMES OFFICE.

FOR EXCHANGE—I HAVE 140 FEET ON Pico to sell on easy terms; will take vacant property as first payment, balance easy. I am going away and will take something I won't have to worry about. This is a snap and will stand the severest investigation. Address C, box 196, TIMES OFFICE.

FOR EXCHANGE—WANT INCOME BUSINESS or apartment property to $80,000. Must be in the best part and have good income on the investment. Will pay for the same with clear industrial and business property to $25,000 and cash. DUNHAM, CARRIGAN & HAYDEN, 324 Title Insurance Bldg. Main 8920, A3920.

FOR EXCHANGE—HIGH-CLASS PROPERTY; we have $10,000,000 worth of real estate for exchange, list your property with us for quick results; we can match any trade.
EXCHANGE DEPARTMENT,
ARTHUR W. KINNEY CO.,
A5242. 508 Trust & Savings Bldg. Main 8233

FOR EXCHANGE—
2005 to 2012 Main street.
Lot 87½x138. Equity $15,000.
What have you to offer for equity?
Los Angeles' near future best business street.
Income nearly $3000 per year.
OWNER, 623 North Coronado. Phone 52255.

FOR EXCHANGE—$12,500, MORTGAGE $7500; apartment-house site, close in, on paved street. Worth the money. Want Los Angeles residence.
J. F. PETERS, 619 H. W. Hellman Bldg.

FOR EXCHANGE—$10,000 BUSINESS AND $2000 or $3000 cash for good apartment-house, or would take real estate up to $15,000. Address D, box 83, TIMES OFFICE.

FOR EXCHANGE—CLEAR LOTS EAST of Alvarado. Want income property, city or country, from $10,000 to $20,000. W. W. COPP, 416 Copp Bldg., 218 South Broadway.

FOR EXCHANGE—CITY.
New brick building, on Temple street. Want Imperial Valley. Might consider relinquishments. T. H. REILL, 426 Bradbury Bldg.

FOR EXCHANGE—LOT ON PICO HEIGHTS, $5000, for improved ranch or grove. CORBIN, 215 Douglas Bldg. F2803. Main 8172. For sale, 11-room house, $5000 cash.

FOR EXCHANGE — Lot adjoining Hotel Alexandria, 50x165, for unimproved ranch or grove. CORBIN, 215 Douglas Bldg. F2803. Main 8172.

FOR EXCHANGE—WILL EXCHANGE clear L. A. city income property for nearby acreage. Will assume. COL. BURBRIDER, 429 H. W. Hellman Bldg.

FOR EXCHANGE—WANT COUNTRY—
$150,000. Modern 4-story brick apartment house, large corner, Westlake section. 125 rooms all furnished. Rents average $14,000. Will trade for two-thirds. Must be good.
J. H. BALLACH & SON, 619 Central Bldg.

FOR EXCHANGE — WESTLAKE DISTRICT. Modern flats. Income $180 monthly. Price $13,000. Want ranch. I mean it. Exchanges exclusively. McDONALD & RANSOM, 913 Story Bldg. F2049.

FOR EXCHANGE—ONE OF THE SWELLEST bungalows in town, new, never been occupied. What have you for my $5300 equity? Phone OWNER, 72403 Sunday. F4285, 407 Main 137 later.

FOR EXCHANGE—9-ROOM, 2-STORY HOUSE on 35th, near Main, lot 50x125. Price $7500, mortgage $3000. Want lot or smaller property. CHAS. GLOVER, 405 S. Hill st. Room 217. Main 2780. F2780.

FOR EXCHANGE—5-ROOM BUNGALOW ON 46th, near Central. Price $3000, mortgage $1000; also two building lots, value $2000. Want other properties. Submit. CHAS. GLOVER, 405 S. Hill st. Room 217. Main 2780. F2780.

FOR EXCHANGE—THREE GOOD NEW houses on the west side. Mtg. of $3500, $4000, $6000. What have you for the equity in one or all. Act quick if you want a good house at less than cost. J. L. BUCKMAN, 615 Security Bldg.

FOR EXCHANGE—MODERN 9-ROOM RESIDENCE, Onsonta Park, just off Huntington Blvd. $13,500, mtg. $8500. Want offer for equity. Will assume, 613 TRUST & SAVINGS BLDG. A4798.

FOR EXCHANGE—Houses.

FOR EXCHANGE—
Brand new ten room house in the Wilshire district. Price $12,000. Will trade for Imperial Valley land.

Nine room house, near 7th and Burlington. Price $15,000, mortgage, $5500. Will trade for lots or any good Los Angeles property.

Beautiful seven-room bungalow West Adams Heights. Price $5800. Will trade for small ranch or walnut grove.

Six-room bungalow, near Pico and Hobart. Price $6500 clear. Will trade for orange grove or ranch.

Beautiful ten-room house on one of the best streets in the Wilshire district. Lot 82x246. Price $20,000, mortgage $9500. Will trade for smaller property in Los Angeles.

Six-room bungalow with good four-room house in rear; large lot. Located near Jefferson and Vermont, on beautiful street. Price $5500, mortgage, $2000. Will trade for any clear city property.

Beautiful brand new ten-room residence West Adams Heights. Hardwood finish downstairs; upstairs white enamel on cedar; three beautiful baths; large two story garage. This is one of the prettiest homes ever offered for trade in the city. Price $90,000, mortgage, $12,000. Will trade for Los Angeles property clear or will trade house in Hollywood or good land in California.
KING & WELLS,
with
W. W. MINES & CO.,
631 South Spring St.
Home 60478. Main 8575.

FOR EXCHANGE—
WILSHIRE-WESTLAKE HOUSES.
$16,000. Nine rooms, furnished complete, Westmoreland district. 69 foot lot, high and sightly. A fine home. Want income property WEST, will add some cash.

$15,000. Ten rooms, just off 7th street, east of Westlake Park; very close in. High class apartments on all sides. Lot 50x185. Want home WILSHIRE way East of Western. Will add some cash.

$12,000. 8 rooms, West 7th street, near Hoover, paved street. Lot 57x140. Owner wants corner West 9th street near Commonwealth. Investigate.

$12,000. Ten rooms, 2 baths, heart of Wilshire section, near 6th. All up-to-date. 60 ft. cash front lot. Other property considered on this. Please submit.

CHARLES F. HALFHILL,
615 Trust & Savings Bldg.
Member L. A. R. E. Bdwy. 229

FOR EXCHANGE
APARTMENT HOUSE
FOR A GOOD LITTLE
FARM—CLOSE IN.
Some one owns a Los Angeles with a well improved acre or more—not more than four acres —can trade it for an apartment house (not a lease but the building—which brings in $72 a month. Nice bungalow on same lot for owner to live in.
Present owners are elderly and are willing to sacrifice income to get a little place to raise chickens, rabbits, etc. This is worth careful investigation.
SHARER INVESTMENT COMPANY,
229 West Seventh St.
Open Monday morning and Monday evening.

FOR EXCHANGE—$200 PER MONTH.
Want Ranch or Orange Grove.
For well furnished, strictly modern, high-class, 14-room residence, fine garage, lot 81x246 feet, splendid location, best residence street on side, value $25,000, clear. Will rent for $200 per month. Want ranch or orange grove worth from $15,000 to $25,000.
UMBSTEAD & ROBINSON,
O. T. Johnson Bldg.

FOR EXCHANGE—NEW, 12 ROOMS, ON Van Ness ave. Mahogany and oak finish. Two baths, garage, lawn and flowers. Very classy. $13,500. Take good lot for part.
New, 8 rooms, on Gramercy place. Hardwood. Large lot. Most artistic and beautiful bungalow for the money in the city. Lot as first payment, $6000.
Clear income near Figueroa and Washington. Bringing $165. Owner wants home to $7000. Or good lot near Andrews Blvd. and Sixth. Or small place beyond one of the popular beaches to $5000, balance mortgage back. $17,000.
A1706. TOUSLEY & COCHRAN. Main 8065.

FOR EXCHANGE—$65 PER MONTH.
Modern 9-room house completely furnished, fine location, West Adams district, value $7500, mortgage $2500. Want small ranch, 2 acres or bungalow for the equity $4000. Will assume a mortgage.
UMBSTEAD & ROBINSON,
O. T. Johnson Bldg.

FOR EXCHANGE—ONE OF THE FINEST 10-room homes in Los Angeles, on St. Andrews Place, near Pico. Price $30,000. Will exchange for good land. Don't present anything without merit. We know values. Owners only.
GIBRALTAR,
142 S. Spring st.
Broadway 6.
Main 9122—Home 10317.

FOR EXCHANGE—
8-room house on Raymond ave., near 24th st., $8000, mortgage $2500. Will exchange for good improved modern farm, clear.
H. L. MILLER & CO., 203-204 Union Oil Bldg.

FOR EXCHANGE—
Beautiful 8-room, 2 story house, one block from ocean, Hermosa Beach; want lots or cottage Los Angeles, for $3000 equity.
Modern flat building, Venice. Want income property Los Angeles.
Owners anxious to exchange. What have you?
510 GROSSE BLDG. A1569, Bdwy. 2051.

FOR EXCHANGE—NICE 5-ROOM COTTAGE WITH LOT 40x136 FEET, ON IMPROVED STREET IN SOUTH PART OF CITY. ELECTRICITY, GAS AND SEWER. VALUE $2750. MORTGAGE $1200. WILL TAKE $500 CASH AND REAL OR PERSONAL PROPERTY FOR EQUITY. WHAT HAVE YOU? ADDRESS B, BOX 163, TIMES OFFICE.

FOR EXCHANGE—9-ROOM HOUSE ON HOBART boulevard; price $7500, mortgage $2000 at 7 per cent. Want acreage. Also 7-family house, fine location; price $5000. Want Long Beach. All kinds of Long Beach exchanges. See us for some genuine bargains both city and country. NEW ENGLAND REALTY CO., 702 South Spring, room 223.

FOR EXCHANGE — SEVEN-ROOM "SWISS Chalet" bungalow, new and up-to-date, best southwest location. Want to exchange equity of $3000 as first payment on small piece of acreage. Price of house $4500. Bank mortgage due 2 years $2500. Address B, box 4, TIMES OFFICE.

FOR EXCHANGE—HAVE WELL LOCATED apartments worth $8000. Will rent for $100 per month. You can't beat this for revenue. Will take a smaller property, lot or cottage in part pay, balance on time. CLAYTON, 1025 California Bldg.

FOR EXCHANGE—WANT SAN JOAQUIN Valley acreage for all or part. Have one 9-room and two 5-room elegant homes near Huntington Blvd., South Pasadena. Total price $21,000, clear.
ARROWHEAD LAND COMPANY,
333 Union Oil Bldg. Main 8753, A4378.

FOR EXCHANGE—LONG BEACH, ON EAST 4th st., only 4 blocks from beach, 6-room modern bungalow, built-in features. Only $4000. Want small ranch.
K. LUNDEEN COMPANY,
Exchange Department.
Suites 200 to 224 Central Bldg., 6th and Main sts.

FOR EXCHANGE—6-ROOM MODERN BUNgalow, all built-in features. Can give good deal. Want vacant lot or lots for equity. Price $4500. Mtg. $2000. 324 Grosse Bldg.

FOR EXCHANGE—5-ROOM HOUSE, CLEAR, in southwest, price $4000, for house and land, Tropico, Hollywood, Garvanza way. BETHEL, Phone Main 2717.

FOR EXCHANGE—5-ROOM MODERN BUNgalow, lawn and etc. Equity, $1200. Price $3500; want 6 rooms in south, southeast or southwest. Will assume. Address B, box 206, TIMES BRANCH OFFICE.

FOR EXCHANGE — WANT SMALLER house for modern 9-room house in Hobart boulevard, between Adams and Jefferson sts. Equity is $5500. L. A., CITY AND COUNTY REALTY CO., 327 Central Bldg.

FOR EXCHANGE—ONE OF THE SWELLest bungalows in town, new, never been occupied. What have you for my $5300 equity? Phone OWNER, 72403 Sunday. F4285, 407 Main 137 later.

FOR EXCHANGE—9-ROOM, 2-STORY HOUSE on 35th, near Main, lot 50x125. Price $7500, mortgage $3000. Want lot or smaller property. CHAS. GLOVER, 405 S. Hill st. Room 217. Main 2780. F2780.

FOR EXCHANGE—5-ROOM BUNGALOW ON 46th, near Central. Price $3000, mort

Daily Liners.

FOR EXCHANGE—

FOR EXCHANGE—
strictly modern 6-room
garage, fruit,
Heights, $4500; want
tric car.
Beautiful home, large
hardwood floors thro
smaller home for
6-room modern
location, near Hollywood
6-room strictly mod
40th near Monroe, fully
nished, will rent for
acreage.
7-room strictly modern
home. Owner is
$5500, clear. Want
See us for exchanges.
IDEAL REALTY CO., 12
124 W. Sixth st.

FOR EXCHANGE—I have
to build for client
take for same equity
6-room residence, in
of $200,000 school
value $7600, or furnished
Henry Willard st.

FOR EXCHANGE—BEAUTIFUL
rooms, $25,000, mod
rooms, $5000, mod
income. 5-room cottage,
acreage, 2 houses
$12,500, mtge. $4000.
house. Westlake. Price
Beach. Want automobile
have other property
202 South Spring. Hoefler

FOR EXCHANGE—IN TROY
oaks, modern 4-room
located, want a lot worth
galow to exchange.
$6000 — $2000 mtge.
dale near W. Adams
modern home, lawns, shade
want bungalow less value
4½ Trust and Savings
F2233. STEWART & LUCAS.

FOR EXCHANGE—A LOVELY
prettiest and best
southwest for the money
$5000, near car lines, Hill
etc. This little home has
and has the hardwood floors
built-in bed and all
Owner wants this and will
a good lot, balance easy terms.
926 Title Insurance Bldg.

FOR EXCHANGE—
Choice 8-room residence
Onconta Park. Price
in Pasadena district up
INGALLS.

W. O. HUSE CO.
228 South

FOR EXCHANGE—LOT
with 6-room, modern
double house, 5 rooms
bungalow, total rent
clear. Want
value $11,
Main 4683. Ask for
Bally Co., 321 S. Hill.

FOR EXCHANGE—HAVE
bungalows that I want to
clear of 12 to 15 rooms
good water for irrigating
around Pomona, Rivera, Pasadena
Glen Dale and Whittier.
DUNNIGAN, 939 Title Insurance

FOR EXCHANGE—ONE-HALF
8-room modern house on
Value $13,000, mortgage
vacant lots, or acreage.
JAS. G. CORTELYOU,
921 Title Insurance Bldg.

FOR EXCHANGE—I have
on corner, 60x180 ft.
Will exchange for
Address owner, 2
Los Angeles.
OFFICE.

FOR EXCHANGE—2 new
bungalows of 5 rooms
$5000. Want first-class
same price.
K. LUNDEEN
Exchange Department,
Suites 200 to 234 Central Bldg., 6th & Main sts.

FOR EXCHANGE—WANT
to build for client
take for cash or
6-room residence, lot
of $200,000 school
value $7600, or furnished
Henry Willard st.

FOR EXCHANGE—MODERN
rooms, $25,000, mod
rooms, $5000, mod
income. 5-room cottage,
acreage, 2 houses
$12,500, mtge. $4000.
house. Westlake. Price
Beach. Want automobile
have other property
202 South Spring. Hoefler

FOR EXCHANGE—IN TROY
oaks, modern 4-room
located, want a lot worth
galow to exchange.
$6000 — $2000 mtge.
dale near W. Adams
modern home, lawns, shade
want bungalow less value
4½ Trust and Savings
F2233. STEWART & LUCAS.

FOR EXCHANGE—A LOVELY
prettiest and best
southwest for the money
$5000, near car lines, Hill
etc. This little home has
and has the hardwood floors
built-in bed and all
Owner wants this and will
a good lot, balance easy terms.
926 Title Insurance Bldg.

FOR EXCHANGE—LOT
with 6-room, modern
double house, 5 rooms
bungalow, total rent
clear. Want
value $11,
Main 4683. Ask for
Bally Co., 321 S. Hill st

Realty Liners.

FOR EXCHANGE—
Country Property.

FOR EXCHANGE—

Choice 40 acres in San Fernando Valley. 2 street frontages, right in town; modern 2-story residence, fine barn, well, etc.; a place that anyone could be proud to own; it is a snap at $22,500; will take one-half in trade, Los Angeles city property, balance mortgage to suit; this is ripe and ready to move right in and go to work, and make a good income, while the property increases in value every twenty-four hours. It will soon be worth $40,000.

In beautiful Ramona Park, 15 minutes from heart of Los Angeles, almost new 2-story 9-room house, large lot, 120x140; beautiful grounds, price $10,000, half trade for Los Angeles city, balance mortgage to suit. This is something choice and worth looking at.

One of the choicest home places on W. Adams st., on high ground, large lot, 125x150 to alley; well-improved, beautiful grounds; price $30,000; want apartment-house lot for half of value, balance mortgage to suit, or might consider smaller house, well located, up to $18,000.

G. H. THOMPSON,
CALIFORNIA REALTY CORPORATION.
O. E. FARISH, President.
353 S. Hill st.

FOR EXCHANGE—
Chicken ranch, 5½ acres, fully equipped; 500 chickens, horse, buggy, cow, 4-room house and 1-room plastered, etc.; $7000. Want Pasadena or Los Angeles.

Alhaugh, 40 acres, south of Corcoran; good for alfalfa, close to cheap water; $2500, clear. Want improved, Pasadena preferred.

Winchester, 194 acres, water 12 to 40 feet; 8-room California house; 8 miles to town; $4800. Want Pasadena to $4000.

FRANK F. PIERSON,
Phones E24. 324 E. Colorado st., Pasadena, Cal.

FOR SALE—OR EXCHANGE—
WANT CAL. OR EASTERN.

$ 65,000. 31 acres highly improved with large residence, tenant house, barn, etc. Large palm drive 1200 feet long leading to the house. Set solid to navels, a few Valencias, all large trees; crop estimated 15,000 boxes. Soon ready to harvest. Crop sold last year for $10,000. NO FROST. Located close to town. All implements to run ranch complete. In fact one of the show places of this section. Owner prefers city vacant or good Eastern to 3-4. Submit for quick deal.

J. H. BALLACH & SON, (Sole Agents.)
619 Central Bldg.

FOR EXCHANGE—
GROVE FOR CITY PROPERTY.

10 acres, navels, 12 to 14 years old, city water, clean, close-in corner, Colton, 400-box crop setting. Price $12,500; mortgage $2500. Owner lives here. Wants city. Submit anything.

W. H. TAFT CO.,
202 Wright & Callender Bldg.
A4797. Broadway 1851.

FOR EXCHANGE—
A BIG SNAP.

A magnificent country homesite, splendid view, high and sightly, within short distance of the car line, fine frostless belt, fine citrus fruit, berries, etc.; 20 acres, only $75 acre, worth easily double. Will exchange up to $1500 clear city lots, balance cash. You cannot afford to miss this.

WM. A. ECKERLY,
With CHAS. A. MASH COMPANY,
618 Citizens' National Bank Bldg.

FOR EXCHANGE — 140 ACRE ALFALFA ranch, Chino district, 90 acres in alfalfa, 50 corn, 50 head dairy cows, 400 hogs, 6 fine horses. Big income. Poor house, but big barn. Fine pumping plant. Wants Los Angeles or Pasadena. Price $50,000; mortgage $15,000. GAUTHIER-CALIFORNIA HOMES CO., 138 S. Broadway.

FOR EXCHANGE—
Country property for alfalfa, for a magnificent San Joaquin ranch, 340 acres, Wells, plenty of water, house and barn; $30,000. What have you?

C. J. MOREY,
WITH SWANEE & LETTON,
324 South Hill st. Main 3624.

FOR EXCHANGE — 2 1-2 ACRES, 6-ROOM cottage, bath, etc., sheds, brooder house, chickens, corrals, horse, buggy, wagon, buggy, etc., family orchard, lawn, etc. Price $2500. Will take small house $2000 to $3000, as first payment. Alhambra or Pasadena only. THOS. ACTON, San Gabriel, Cal.

FOR EXCHANGE — 22 ACRES OF BEST orange land, deep soil of decomposed granite, one mile from town. Ten shares of water stock to the acre. Price $250 an acre. For city income or residence.

K. LUNDEEN COMPANY,
EXCHANGE DEPARTMENT,
Suites 209 to 224 Central Bldg., 6th & Main sts.

FOR EXCHANGE—SOME FINE RANCHES—
$25,000. 20 acres Navels, Valencias, Covina.
$12,500. 10 acres highly improved, Whittier.
$12,500. 21 acres, unimproved, Lindsay.
$8000. 40 acres, unimproved, water, Porterville.
$7500. 10 acres well improved, Hansen.
$7000. 7 acres, 5-year Valencias, Monrovia, 7-room new bungalow, fine property.
$6500. 5 acres highly improved, Gardena.
$6000. 10 acres unimproved, Burbank.
$4500. 5 acres well improved, Hynes.
$4500. 5½ acres highly improved, Compton.
BAUMAN, 332 Germain Bldg. Both Phones.

FOR EXCHANGE — WANT APARTMENT house, $40,000—Clear, fine walnut grove, large trees, 9-room house, barn, pumping plant, all implements, have inspected this and find it to be very choice, can put in Westlake residence worth $14,000, clear.

See Mr. Butler, with
HERNANDO D. WOOD CO., 402 Fay Bldg.

FOR EXCHANGE—FIVE ACRE RANCH IN the city limits of Anaheim, set to Valencias. Six room modern house with city gas and electricity, outbuildings and all necessary improvements; good water stock. Price $3,000. Will take Los Angeles bungalow to $5000 in exchange. This is worthy of immediate investigation. See C. H. COFFMAN, manager Exchange Department, David Barry & Co., 716-719 Hibernian Bldg., Cor. 4th and Spring Sts. P4083, Main 4083.

FOR EXCHANGE—80 ACRES GOOD ALFALfa land, 50 shares water. Submit, $9000.
20 acres best land, Orange Co. Want bungalow, $11,500.
60 acres highly improved, Fresno Co. $13,000. Want city.
10-plex, Los Angeles and imp., Duarte, $12,000. Want residence Los Angeles. Particulars FULTON & ELLIOTT, 203 Story Bldg. A2146.

FOR EXCHANGE—
250 acres river bottom land (all or part.) Riparian rights secured; water free and in abundance; will grow anything grown in this vicinity; price $150 per acre.

CONSERVATION CO.,
922-925 Title Insurance Bldg.
Phones: F1627. Main 5757.

FOR EXCHANGE—220 ACRES SPLENDID apple, pear and alfalfa land, 40 acres under cultivation, good pumping plant, tool house, shed, barn. Price $18,000; mortgage, $4500; 4 years at 6 per cent., want good residence West Adams; some cash or good incumbrance house. Owner Bx. TIMES BRANCH OFFICE, LONG BEACH.

FOR EXCHANGE—40 ACRES, 40 SHARES of water; place all in crop, near good town, Imperial Valley; $4000, mortgage, $2500; want automobile, Studebaker 20, or some other good car, and some cash for equity. Or would consider small bungalow in or near Los Angeles. Owner Bx. TIMES BRANCH OFFICE, LONG BEACH.

FOR EXCHANGE—WANT BUNGALOW west, southwest; L. A. for 10 acres citrus land Ontario, abundance water, small house, near cannery; 3 railroads. Electric cars to L. A. $4500, mortgage, $1950.

C. K. BUCKLE,
404 Grant Bldg. F2607.

FOR EXCHANGE—
$4000—40 acres near Laton, Kings county, one mile from station; good house, barn, fruit, alfalfa; water $2.50 per year; want Los Angeles or beach, same value. Will not assume. E. A. BELL, 434-7 Bradbury Bldg.

FOR EXCHANGE—5 OR 10 ACRES, WATER right, near city, cheap for part clear city. STACY REALTY CO., 401 Fay Bldg.

FOR SALE—SAN JOAQUIN LAND—
10 acres of choice land, near MacFarland, level, good soil, ample water, about 40-ft. lift; price $5000; want a residence, west or southwest; to about same value.

See E. G. COFFMAN,
Manager Exchange Department.
DAVID BARRY & CO.,
716-719 Hibernian Bldg.
Corner Fourth and Spring sts.
P4082. Main 4082.

FOR EXCHANGE — 26 ACRES ON FINE road, good improvements; with water at cheap rate; 6-room house, small family orchard, about 20 full-bearing orange trees, whole place will grow fine oranges, is on a corner, near Fullerton and Anaheim, a snap at $10,500, will take city to $4000.

For Sale—The best young Valencia grove of ten acres on fine corner close in, Anaheim; good house, pumping plant, barn, and chicken houses and runs; this place in two years will be worth $20,000; I will take $11,000 if sold at once, with half cash.

CHAS. G. BARNES, Vermont 44.

FOR EXCHANGE—
Country Property.

FOR EXCHANGE—

20 acres, Covina, ¼ lemons, ¼ oranges, trees 12 years old; price $6,000; mortgage $30,000; will trade for Los Angeles property that owner can borrow at least $10,000 on. $20,000 crop was taken off of this grove last year.

8 1-2 acres navels, West Riverside, trees 11 years old; 20 shares water; price $12,000, mortgage $6000; will trade for house in Los Angeles.

Two beautiful groves in Redlands, 10 acres half Valencias, half navels; trees 8 years old; price $25,000; $6000 crop on trees.

11 acres, ½ Valencias, ½ navels; price $23,000; trees 16 years old; $5000 crop on trees.

These two groves are located close to Redlands, in the frostless district, will trade for an apartment house or any good Los Angeles income property and assume $30,000

20 acres navels, at Highlands; one of the finest groves in this district; absolutely frostless; large crop of oranges on the trees; 40 shares of the finest water stock in Southern California; good house and barn, team of horses, and full equipment go with this place; price $47,500; mortgage $27,000, 5 years; want Los Angeles or Southern California property. Would take houses in Los Angeles.

KING & WELLS,
with
W. W. MINES & CO.,
631 S. Spring st.
Home 64078. Main 2875.

FOR EXCHANGE—OR SALE—

BY OWNER,

120 ACRES,

CHOICE ORANGE LAND.

In best and first district to get the early market; Tulare county; within one mile of railroad; 3 miles from town, school, etc., and NEW CANNERY. 30 acres already leveled by surveyor; balance so nearly level that grading cost merely nominal; surrounded by producing fruit orchards, electric power, new pumping plant, 50 inches, depth of well 161 feet; 4 other wells on property; 150 inches can be developed; 2 fine houses, one with seven rooms, on corner, equipped with acetylene gas fixtures and globes; bathroom, toilet, etc.; piped for hot and cold water, from 100-bbl. tank, near house, gasoline engine and pump; stationary tubs under tank; houses surrounded by grove of lemon, olive, almond, date palm and eucalyptus trees, with several rose bushes, grounds piped for lawn and garden sprinklers; outhouses; new big barn and corrals, near chicken house.

New 5-room bungalow, 200 feet east of corner, connected with extra sleeping room on barn; separate tank, well, engine and pump; chicken house and corral; place suitable for immediate occupancy of two families, who might divide the land; price $30,000; will take one-third cash, one-third exchange, and one-third mortgage. Have photographs of property.

J. H. PURDY.
Phones: A1953. Main 8267.
514 Laughlin Bldg

FOR EXCHANGE—
ORANGE AND LEMON GROVE.

Within 18 miles of the Courthouse. 20 acres, absolutely frostless and consisting of 6 acres of as fine lemon grove as there is in California and 14 acres in navels and Valencias. Trees in perfect bearing and twelve years old. The ranch is part owner of the irrigation system, in addition to its own well with an inexhaustible supply of water. Splendid new pumping plant, consisting of 40 horse power, White & Middleton engine and centrifugal pump. Water can be sold to adjoining ranches. Good, furnished residence, containing 7 rooms and cellar. Barn, stable, packing-house as well as stock in local packing-house. Good team, wagons and necessary implements. Less than 1-4 mile to school, church and postoffice. Fruit well known in the city, as a large portion of it is sold to the merchants here. Absolutely a first-class ranch in every particular and clear. Will trade for Los Angeles city property, which must be clear also. Vacant business or semi-business preferred. Price $9000 per acre. Regular commission allowed. For further particulars see A. V. PERKINSON or ALLISON G. FOLSOM, owners, Room 209, Security Bldg. Phones Broadway 1883 or F5091.

FOR EXCHANGE — $12,000, 10 ACRES, Charter Oak; 7½ acres in lemons, 2½ navels, some fruit trees, all three years old. Ample water. Exchange for city residence to $7000.

$10,000. Ten acres at Downey, all covered with assorted fruits, oranges and lemons. Six-room cottage, barn, garage, wind-mill and tank. This is a fine little grove. Exchange for $4000 cottage, balance easy.

$12,000. Ten acres, Del Far. 2 acres blackberries, two acres grapes; balance has been cultivated. Barn and out buildings. On San Pedro car line. Take $7500 city residence.

$16,000. 320 acres good level land, decomposed granite soil; no alkali. Good alfalfa, apple land. 4 miles from a little town, two miles from aqueduct. Exchange for city and assume.

L. S. Baker, SEA BOARD REALTY CO., 601 Exchange Bldg., 3rd and Hill. Open Monday.

FOR EXCHANGE—COUNTRY PROPERTY.
$32,400—Choice Redlands navel orange grove with $5000 cash, for close-in income.
$14,000—Choice 10-acre navel grove, cheap water, good crop. Want city.
$12,000—12 acres, on 100-foot boulevard, San Gabriel Valley, superb view. A most desirable suburban homesite. Cash value.
$80,000—80-acre improved ranch, Nigger Slough; good income with big future. Might assume on city income.
$16,000—20-acre improved, Orange county ranch, 14 full bearing walnuts, 6 Valencia, oranges; soil, buildings and water. Good crop on trees. Assume on city.
$16,000—40-acre improved ranch, choice soil, on railroad, near city.
$12,000—100-acre improved ranch, San Diego county. Want city.

FORBES REALTY CO.,
A1168, Main 3641. 401-3 Laughlin Bldg.

FOR EXCHANGE—
$2500—20 acres pears and apples, Monterey county. Want So. Calif. same value.
$6000—10 acres Imperial Valley, improved. Want Los Angeles or suburban property.
$120,000—640 acre alfalfa ranch, Dalleton. Want city or Illinois farm for part.
Will Exchange Anything Good Anywhere.
HENRY W. RAGATZ, with
HERNANDO D. WOOD, 402 Fay Bldg.

FOR EXCHANGE—FINE INCOME RANCH near Escondido, 34 acres, 25 acres Muscatel grapes, 3 in peaches orchard, assorted fruits; berries, etc.; balance alfalfa, land, modern bungalow, barn, corrals, all conveniences; everything in pink of condition, $9800; clear, bargain; want residence to half or less, balance cash and terms.

70 acres, near Etiwanda, 15 to 20 acres cleared, 4 in Muscatel grapes, house, barn, etc., $4000, clear; want bungalow.

20 acres, near Callendar, San Luis Obispo county, all in eucalyptus, 650 trees to acre; $7000, clear; a fine investment; want income or acreage in or near Pasadena.

CHAS. F. STOKES CO., 316 Grant Bldg.

FOR EXCHANGE — 306 ACRES OF DAIRY ranch, cows, horses and all elements. One of the best dairies in Southern California. This property is clear. Price $40,000. Will exchange for apartment house up to that value, or more in the city. This is a snap. See O'BRIEN-O'BRIEN-MEYER INVESTMENT CO., 512 S. Hill. Phone A4697, Broadway 1064.

FOR EXCHANGE—
25 acres in the Riverside district; 25 shares water stock; land level, was planted to barley this year. Price $9500. Want city.

CHAS. GLOVER, 405 South Hill street, Room 217. Main 2790, F2780.

FOR EXCHANGE — 5 ACRES, SET TO ORanges, beautiful new 6-room house, garage and water, fine soil, near the Monrovia electric line and Alhambra. Price $9500. Want house in Pasadena or Oneonta Park to $5000. W. H. ELWELL CO., 407 Douglas Bldg.

FOR EXCHANGE—$65,000, ALFALFA RANCH in Riverside county, net income $11,000 a year. Want Los Angeles income property or acreage subdivision. Main 4248. LANGDON & LANGDON.

FOR EXCHANGES AND INVESTMENTS—
ZOLL & KOERNER.
Coast to Coast Exchange Bureau.
106 W. Third st., Corner Main. Room 620.

FOR EXCHANGE—
160 acres, Escondido, $4000; 160 acres, Pomona, $4000; 50 acres, Riverside, $3750. Want city.

CHAS. GLOVER, 405 South Hill street, Room 217. Main 2790, F2780.

FOR EXCHANGE—10 ACRES FINE ORange land, 10 shares water stock, small house and other improvements, located near the famous Placentia district, for the very reasonable price of $4500; want city same price.

80 acres, fine land, interest in fine pumping plant, good 5-room house. A fine 20 for oranges, close to Anaheim, $10,500; want income here.

CHAS. G. BARNES,
Vermont 44.

FOR EXCHANGE—71½ ACRES, 50 ACRES in fruit, nominal buildings, east of Chino. Value $25,000. Want city. 321 CHAMBER OF COMMERCE. A4899. Main 3982.

FOR EXCHANGE—80 ACRES EAST CHINO. Fine soil, good water plant, $85,000. Also 80 acres Porterville, just the place for a man who wants an all purpose farm, $15,000, and worth the money. One or both for city or beach property, orange grove considered. G. A. OYLER, 314 Stimson Bldg. A5397, Main 947.

FOR EXCHANGE—
Country Property.

FOR EXCHANGE—10 ACRES BETWEEN Glendale and Burbank, 1-8 of a mile from electric car station; 7 acres in peaches and plums, in full bearing, price $12,500; want Chicago.

C. F. BRYANT, 704 Union Oil Bldg.
Seventh and Spring sts. Home F5945.

FOR EXCHANGE—OR SALE—40 ACRES west of Brawley, on big Trifolium ditch, leveled and bordered, dandy small ranch, price $1600; want equity in bungalow with furniture; would assume. Open Monday. Address B, box 876, TIMES OFFICE.

FOR EXCHANGE—ONE OF THE FINEST orange ranches in California, 21 acres, full bearing, frostless, large crop, finest condition; lots of water, everything the best, want good income property to $75,000; owner in city now.

CAMPBELL SLATER CO., 839 Union Oil Bldg.

FOR EXCHANGE — OR SALE; TRUST deed, $2700, contract, $1450, and 4-room house and store building, corner lot, 75x150 to alley, price $3500, 6 years at 7½ per cent.; price $200 per acre; Address me for five days, care Rosslyn Hotel, Los Angeles, or meet there at 7 p.m. any evening this week. Any agent, owner, C. E. BUNKER.

FOR EXCHANGE—ONE 20-ACRE RANCH, 14 acres in oranges, 6 acres in alfalfa, one acre to house, barn, and grapes, family orchard, team, chickens, implements, 20 shares water stock, windmill and tank, hog, wagon, crop, about $3500; family orchard; value $24,000; mtge. $12,000; will take San Joaquin or Imperial Valley. Prefer Corcoran. TIPTON, R.D. 1, Colton, Cal.

FOR EXCHANGE—
$10,000—Clear, Fresno, 160 acres, all fenced, no alkali or hardpan; all been in cultivation; want Los Angeles.

$4000—Clear, Kern county, 80 acres close to railroad and station; good alfalfa land; want house in Los Angeles.

J. T. PETERS, 619 H. W. Hellman Bldg.

FOR EXCHANGE—OR SALE—160 ACRES of timber land near Placerville, Cal., will take Los Angeles property; also $10,000 clear property in Ventura county, or Los Angeles, and assume. N. TREOSTI, 103 Court st. Main 5871, A1718.

FOR EXCHANGE—$18,000. MTG. $5000. Anaheim, 20 acres walnut grove, close to town, $4000. Electric pumping plant, corner on two main roads. Wants Los Angeles. J. T. PETERS, 619 H. W. Hellman Bldg.

FOR EXCHANGE—WANT GOOD CITY INcome, or business city or country. Have 107 acres near Merced. Price $12,875 clear. Will trade part or all and assume on any thing good.

ARROWHEAD LAND COMPANY,
323 Union Oil Bldg. Main 8792; A4274.

FOR EXCHANGE—FINE CITY PROPERTY in southwest for ranch property. Want to deal with owner direct. Address owner, A, box 106, TIMES OFFICE.

FOR EXCHANGE—OR SALE; 8 ACRES close to Turlock, $900, clear. Want acre close to city. Address 421 S. MATHEWS STREET.

FOR EXCHANGE—OR SALE—160 ACRES OF choice land, plenty of water, $20 per acre. Would exchange for clear city property. Phone HOLLYWOOD 1424.

FOR EXCHANGE—20 OR 160 ACRES CHOICE fruit land with water, near Porterville. Price $100 per acre. Want Los Angeles, San Francisco or near. Would consider a stock of hardware. N. B. EVERETT, 823 S. Main st.

FOR EXCHANGE—WANT CLEAR EASTERN for 25 acres fine land near Gardena. See WAGGONER, 521 Grant Bldg.

FOR EXCHANGE—5 ACRES NEAR WESTern avenue pipe line subdivision; price only $5000; mortgage $1500; 3 years, 7 per cent. Wants $5000 bungalow west part city; must be with the money.

5 acres Long Beach subdivision property. Will exchange for clear eastern or city.

See HEDGCOCK,
With J. WILBUR CATE,
202 Mercantile Place.

FOR EXCHANGE—
I want Long Beach or Los Angeles property; will give in exchange 50 acres of good land, located at Corcoran, only 1½ miles from this growing city. Land adapted to alfalfa, sugar beets and all kinds of fruits grown in this locality. Has house, barn, well, etc. Price $6500; mortgage $1200.

H. W. HALL,
Broadway 2567. 323 Central Bldg.

FOR EXCHANGE—
20 acres near Orange; good house and barn; plenty of water; excellent soil; price $15,000; will trade in for houses in Los Angeles, west side, for about equal value.

KING & WELLS,
with
W. W. MINES & CO.,
631 S. Spring st.
Home 64078. Main 2875.

FOR EXCHANGE—
Several fine five and ten-acre orange groves for city property. If you want to trade Los Angeles residence for a money making grove, call and see us.

TEMPLE-GEORGE REALTY CO.,
(Orange Groves Exclusively.)
309 Central Bldg., Corner Sixth and Main sts.

FOR EXCHANGE—(BY OWNER.)
$8500—10 acres, east of San Dimas, near Foothill boulevard, in foothills; elevation 1600 feet, frostless; house, barn, chicken houses, corrals, fruit, wood, well and pumping plant, water piped in; standard pipe over place; avocados now growing; finest lemon land in California. Want modern, 9 or 10-room house, southwest or westlake. J. C. NICHOLS, 215 Mercantile Place. P2237, Main 5426.

FOR EXCHANGE—
20 acres of good level land, 1½ miles from car line. Will take a good auto up to $2000 as first payment; must be some standard make.

I need the car. If you want land, come see owner.

J. R. BLAINE & SON,
221 Union Oil Bldg.,
Seventh and Spring.

FOR EXCHANGE—FOR CITY OR LONG Beach, 20 acres, 16 acres full bearing walnuts, good pumping plant, 72 inches water; 6 room cottage, bath, etc.; barn, good team horses, farming implements, etc. Price $18,500; mortgage $7500; 6 per cent.

See HEDGCOCK,
With J. WILBUR CATE,
202 Mercantile Place.

FOR EXCHANGE—VERY HIGHLY IMPROved fruit and chicken ranch with free flowing water, horse and colt, cow and calf; 60 chickens and all kinds of berries; farm tools, fine buildings, everything complete and up-to-date for city up to $4250. No agents. Address LEWIS MORRIS, Compton R. D. 2.

FOR EXCHANGE—WILL EXCHANGE MY 10-acre alfalfa ranch in the Modesto irrigation district, 4 miles north of the city of Modesto, sub-irrigated land, will cut 6 crops this year, for Los Angeles property or orange or lemon grove or land about the Palms. D. H. ANDREWS, 6321 Monte Vista st., Los Angeles.

FOR EXCHANGE—
WANT APARTMENT OR HOTEL.
$45,000—Clear; Redlands, on high ground; fine orange grove in good condition. Want income; will assume.

HERNANDO D. WOOD CO., 402 Fay Bldg.

FOR EXCHANGE—
12 acres orange land, 20 miles out, on good road, level, water, price, now. Want a good house, from $2000 to $4000; must be modern, west or southwest.

See J. R. BLAINE & SON,
221 Union Oil Bldg.,
Seventh and Spring.

FOR EXCHANGE—15 ACRES—
¼ mile from P. E. station, 20 minutes from city; 4 acres nuts and fruit, bearing; 8-room California house, good barn; $9500. $6500 mortgage, 3 years. Owned by widow who wishes residence or lots for equity. LA DUE REALTY CO., 129 Central Bldg.

FOR EXCHANGE—WANT CITY—
$30,000 clear, 15 acres Orange county. Two-thirds navels, balance Valencias, large trees, no frost last year, grove in pink of condition. Fine crop now set. Submit to two-thirds.

J. H. BALLACH & SON, 619 Central Bldg.

FOR EXCHANGE—BEAUTIFUL 40 ACRE orange grove, Glendora, price $50,000; two sets buildings, cost $10,000; want city; will assume; also 30 acre Valencia grove, Glendora, $35,000, for city. A dandy. JONES, 314 Germain Bldg.

FOR EXCHANGE—YOUR CLEAR EASTERN or northern property for fine alfalfa ranch, 20, 30, 40 or 50 acres, near city, on car line. Owner, 424 CONSOLIDATED REALTY BLDG. A4596.

FOR SALE—OR EXCHANGE, $2000; THREE large lots 80x180 each, 6-room house, barn, chicken yard, fruit and berries; close to Redondo. Address J. C. ZIMMER, Redondo Beach, R. F. D. No. 1, box 32A.

FOR EXCHANGE—$95 ACRES ALFALFA OR fruit land, 50 miles north of Los Angeles, $600 relinquishment for city or beach. OLDEN, 344 W. 51st.

FOR EXCHANGE—7½ ACRE IMPROVED ranch in the Anaheim district, for a good 6 room house well located in Los Angeles.

McWILLIAMS BROS.,
901 Title Ins. Bldg.

FOR EXCHANGE—
Improved 60 acre ranch, joining Indio, Coachella Valley; price $12,000. Want Los Angeles income. What have you.

510 GROSSE BLDG. A1859, Bdwy 2051.

FOR EXCHANGE—67 ACRES AT DEL SUR, $3500; fine alfalfa land in water belt; want cottage. F2237.

CLENDENNON BROS.,
Main 3182. 215 Mercantile Place.

FOR EXCHANGE—
Country Property.

FOR EXCHANGE—
FOR GOOD CALIFORNIA.

$25,000—960 acres of good level land, right at station; few miles south of Dalhart, Tex. Want city or California and assume up to $20,000.

$15,000—115 acres, Homeland colony tract; free from alkali. Want city for part balance. Terms.

$10,200—240 acres at Bovina, Tex., for city.

250 ranches from $1000 to $150,000.

Will exchange anything good anywhere.

HERNANDO D. WOOD CO., 402 Fay Bldg.

FOR EXCHANGE—SMALL WELL IMPROVed ranch at Hanford, Cal., 12 acres, 10 acres in vineyard, 2 tons to the acre this year. Good house, barn, etc. This ranch is in the most productive part of the State. Want home in Santa Monica or other desirable Coast town, with room for chickens. Price $6500, and well worth the money.

THE CHAS. A. MASH CO.,
618 Citizens' National Bank Bldg.

FOR EXCHANGE—800 ACRES SAN JOAQUIN Valley, first-class alfalfa land; A-1 water condition; good level land, no hardpan; only one mile from railroad station; close to good market, adjoining lands sold for $90 per acre. Price of this, $75 per acre. Will trade all or any part for any good Southern California property.

R. I. FARRIS,
926 Title Insurance Bldg. A2909, Main 2909.

FOR EXCHANGE — 80 ACRES, ALFALFA land, San Joaquin Valley, close to main line railroad and station; ½ interest in good pumping plant, pumping 175 inches water, level land, ready to plow. Price $3800. Want Los Angeles or anything good in Southern California.

R. I. FARRIS,
926 Title Insurance Bldg. A2909. Main 2909.

FOR EXCHANGE—WE FIRMLY BELIEVE we can match any deal (not junk) anywhere. Try us. We won't send you on wild goose chases and we will treat you right.

PITBLADO & STUMPF.
A1135. Main 3802. 506-7-8 L. W. Hellman.

FOR EXCHANGE—
Fine improved ranch, oranges, walnuts, etc., 9-room house and other buildings. Nine miles southwest, city; price $46,000; mortgage $5000. Want good city property.

WALTER S. McKEE CO.,
A1654. 409-410 Title Insurance Bldg. Main 5002.

FOR EXCHANGE—447 ACRES BEARING walnuts, 10 miles from Los Angeles; $1200 per acre; owner will consider good income for all or part. Please submit. Main 4266, A4266.

THE NOYES-LONG COMPANY,
518 Trust & Sav. Bldg., 6th and Spring sts.

FOR EXCHANGE—THREE ACRES, WELL located, in Redlands, with modern 7-room house; valuation $6000; first thousand dollars or wants grocery business or hardware on west side in Los Angeles. Address HORACE SLATER, Redlands, Cal.

FOR EXCHANGE—CHEAP, LEVEL ACREage in Imperial, Kern and San Bernardino counties, for realty in vicinity of Los Angeles; land runs from $5 to $25 per acre. Good title. CHAS. R. PRICE, 249 Story Bldg.

FOR EXCHANGE—600 ACRES ALFALFA and fruit land, in famous Turlock Irrigation District, 4 miles north of Turlock, on Santa Fe. Already platted for subdivision; price $60,000, mortgage $32,000; will trade for good Los Angeles income. SMITH & SWEET, Inc., 331 Mason Bldg. F6455. Main 2981.

FOR EXCHANGE—$4500, MORTGAGE $1500. Small Navel orange grove at Riverside; 6-room, modern bungalow; good soil. Want bungalow in Los Angeles.

K. LUNDEEN COMPANY,
EXCHANGE DEPARTMENT,
Suites 209 to 224 Central Bldg., 6th & Main sts.

FOR EXCHANGE—VERY LARGE LIST OF Antelope Valley lands, improved and unimproved, for Los Angeles property, large or small deals. See MR. VAN SICKLE,

PACIFIC STATES INV. CO.,
107 South Broadway.

FOR EXCHANGE—20 ACRES, 6-ROOM house, good barn, chicken, southeast; price $19,000. Want smaller place, 2 to 5 acres. Owner too old to take care of large place.

M. U. BUTTERBAUGH CO.,
520 Trust and Savings Bldg.

FOR EXCHANGE—320 ACRES, CLEAR, 80 miles from Los Angeles; $16,000. Consider eastern; $10,000 apartment lot; 40 acres on Santa Ana electric; 10 acres in Wilmington on Sixby slough, $20,000. WOODY, owner, 302 Bradbury Bldg.

FOR SALE—
Ten acres, between Redondo and Torrance; sandy loam, house, well, barn and sheds; everything without irrigation except alfalfa; need money and will sell cheap. Address OWNER, C, box 66, TIMES OFFICE.

FOR EXCHANGE — 20 ACRES, CLEAR, near Burbank; 26 acres alfalfa, 3 acres peaches, family orchard, 7-room, modern house, barn, pumping plant. Take part exchange, balance mortgage. Address B, box 46, TIMES OFFICE.

FOR EXCHANGE—15 ACRES, 7½ ACRES full bearing oranges, 5 acres walnuts bearing, some alfalfa, family orchard; modern 10-room house, large barn; exchange for income property and assume; price $20,000. Address box 106, TIMES OFFICE.

FOR EXCHANGE—640 ACRES, NEAR LANcaster, Cal., decomposed-granite soil, artesian belt; also 156 acres, near Roseburg, Or., timber land. Am owner, want acreage near Los Angeles. Address C, box 46, TIMES OFFICE.

FOR EXCHANGE—5-ACRE LEMON GROVE 7 miles from Los Angeles, $8000, for improved or unimproved city property up to $4000, balance terms. Address B, box 106, TIMES OFFICE.

FOR EXCHANGE—WANT CITY—
$23,000—30 acres close to town; 7 acres navels, 12 acres walnuts, full bearing; modern bungalow, barn, pumping plant, etc. Close in. J. H. BALLACH & SON, 619 Central Bldg.

FOR EXCHANGE—OR SALE—BY OWNER, 800 acres in Fresno county. All or any part for Los Angeles city or country property.

BEDIG,
Box cor. North Avenue 57 and Flower.

FOR EXCHANGE—320 ACRES CITRUS land, frostless belt, close to Los Angeles. Owners only; $100 per acre. What have you? Address C, box 182, TIMES OFFICE.

FOR EXCHANGE—$7000.
10 acres, good soil, flowing well, on Artesia road, near Norwalk; 5-room cottage, bath and lavatory; family orchard. Want Los Angeles.

K. LUNDEEN COMPANY,
EXCHANGE DEPARTMENT,
Suites 209 to 224 Central Bldg., 6th & Main sts.

FOR EXCHANGE—WILL EXCHANGE FOR city property, ten-acre fruit ranch near San Dimas, all planted to lemons and oranges. Trees to be full bearing in two years.

"O" INVESTMENT & SECURITY CO.,
415-19-20 Title Insurance Bldg.
Main 2401. Home A2353.

FOR EXCHANGE—GOOD 10-ACRE RANCH, near Anaheim; rich, deep soil, splendidly adopted to walnuts, oranges or alfalfa. New five-room house, 100 inches water. Price $5500. Will take one-half Los Angeles residence, balance long time. Address owner, C. F. E. RICE, 710 F st., Santa Ana, Cal.

FOR EXCHANGE—5 ACRES, SAN GABRIEL Valley, three of soil, 1¼ miles from Monrovia car line. Want bungalow in Los Angeles. Price $4500, mortgage $2200.

K. LUNDEEN COMPANY,
EXCHANGE DEPARTMENT,
Suites 209 to 224 Central Bldg., 6th & Main sts.

FOR EXCHANGE—
—Want Hollywood—
$15,000, mortgage $3500, 5-acre orange grove right in the city of Redlands. Want home place in Hollywood to full value.

DUNN-ALBRIGHT-AMES CO.,
Main 8397. 912 Title Ins. Bldg. A5030.

FOR EXCHANGE—
$5000 worth of acreage at Sierra Madre, for vacant in burnt district, Ocean Park.

W. W. SEAMAN,
2341 Scarff st., Los Angeles.

FOR EXCHANGE—12 ACRES SPLENDID land near Fullerton, $350 per acre; plenty water; want modern bungalow equal value. C. I. SIMMONS CO., 304 Trust and Savings Bldg., 6th and Spring.

FOR EXCHANGE—
Ten acres, near Los Angeles, for vacant in burnt district, Ocean Park.

W. W. SEAMAN,
2341 Scarff st., Los Angeles.

FOR EXCHANGE—
80 acres, San Joaquin County, $40,000; mortgage $10,000. Take city for equity.

M. D. FRASER,
436 Central Bldg.

FOR EXCHANGE—40 ACRES BEST ALfalfa land, Tulare county, $1000; want equal value house or lots, west side. A. A. GILHOUSEN, 1136 S. Olive. F1864.

FOR EXCHANGE — WANT GOOD COUNtry hotel and grounds, for rich well-located acreage. 420 SECURITY BLDG., Ainsworth.

FOR EXCHANGE—20 ACRES WITH WAter, Alpaugh, $2000. Want $1200 clear value trade, balance terms. Address X, box 546, TIMES OFFICE.

FOR EXCHANGE—80 ACRE MOUNTAIN ranch, near San Fernando; price $7500; mortgage $1500; want city; will assume or pay $2500 cash difference. JONES, 314 Germain Bldg.

FOR EXCHANGE—WANT ACREAGE WITH 6-room house at Garden Grove, for 5-room house at Hollywood. Owners only. Address B, box 265, TIMES BRANCH OFFICE.

FOR EXCHANGE—157 ACRES IMPROVED, alfalfa, pears and walnuts. Want residence to $9000. Balance to suit. JOHNSON, 420 American Bank Bldg.

FOR EXCHANGE—
Country Property.

FOR EXCHANGE—

6 acres at Lankershim, all in bearing peaches and apricots good 6-room house, barn, pumping plant, 40 inches water, want lots or bungalow.

10 acres, unimproved, Garden Grove, want bungalow.

5 acres, San Gabriel, close to car line, fine new bungalow, 400 fruit trees, two acres sweet potatoes, cow, chickens, and farm tools, this is one of the best places in the valley, want Los Angeles.

40 acres in King county, 20 acres fenced, house, barn, two acres in alfalfa; 1½ acres orchard, ½ acre eucalyptus. Price $3000; clear; want bungalow.

5 acres at Gardena, unimproved, 15 shares of water stock. Price is right, will take house in Los Angeles.

We have many other lands for sale and exchange, and it will pay you to see us if you wish to buy, sell or trade.

REYNOLDS & MANN,
Main 3719. 931 Title Insurance Bldg. F6007.

FOR EXCHANGE—
211 acres, fine level land, San Joaquin, good silt soil, no better alfalfa land in State; surface water twelve feet, pumping water ninety feet, which raises to within about seven feet of surface; goes down to fifteen or sixteen feet below surface under heavy pumping; artesian water under 600 feet. Want residence, West Adams or Wilshire, clear for clear, or will adjust mortgage to suit. Price $70 per acre.

640 acres, San Bernardino county, all level, good soil; plenty of shallow water. A bargain at $12.50 per acre. Want residence in city to full value, clear for clear, or will adjust mortgage.

See MILLER, with
THE MILLER-RAWLINGS CO., "Inc.,"
205 Mercantile Place.
F4878. Broadway 1190.

FOR EXCHANGE—
CHARTER OAK DISTRICT.
CHARTER OAK DISTRICT.
20 acres, ½ mile electric car.
17 acres Valencias.
3 acres lemons and navels.
Cement stand pipe to each row, near good roads boulevard.
Trees in excellent condition. Abundance of water. Trees 6 years old.
Price $27,000, mortgage $10,000 at 6 per cent. Will take other property to $18,000.
Located in one of the choicest orange grove districts in California.

L. M. GIFFEN & SONS,
A1569. A1117. Main 3110.
205 Story Bldg. Member L. A. R. B.

FOR EXCHANGE—
10-ACRE ORANGE

FOR EXCHANGE—
Eastern and Southern Property.

FOR EXCHANGE—
120 acres, Pittsburg property, clear, for stock, clear, for stock and might assume.

160 acres, improved, for home, $40 per acre, Southern California and will assist.

166 acres near Turlock, California, fruit land, for city property or will trade on Los Angeles, might consider. Submit what you have.

163 acres near Calexico, county of water, all level; in Southern California to sell.

80 acres, Imperial Valley, shares water; will consider Los Angeles. This is a snap.

Fine corner business property in California, between City Hall and Bank. Want Los Angeles or California. Will trade any way you like. Must be well appraised valuation.

THE MILLER-RAWLINGS CO.,
Member L.A.R.B.
Phone F4978. 305 Merchants Nat. Bank Bldg.

FOR EXCHANGE—
$3000, CLEAR, MISSOURI farm and timber land about 60 miles of St. Louis. Want Los Angeles or California.

$6000, mortgage $2500, equity in residence, Los Angeles, for ranch, all kinds of property considered. Want to buy interest; adjoins city, Pasadena or Los Angeles.

near Torrance; Los Angeles, up to $5000 for difference. Owner, improved. Address BOX 508 L. A. Times.

FOR EXCHANGE—HAVE NICE clear, in Logan county, Ark. What have you? Address BOX 124 Times. This land is all clear, will become property of good value in a few years. What have you? Call or address J. KRAGH, STATE CO., 307 Security Building, Main.

FOR EXCHANGE—GOOD ranch over Colo., $23,000. Store bldg., Victor, Colo. Four lots, South Gosnell, $60 acres, Colorado Springs, 20 acre fruit tract, Grand Junction. Store building, Chicago. Five lots, Gulfport, Miss. Many other good trades. PRICE & CALLAWAY, 413 Stimson Bldg.

FOR EXCHANGE—$7,500 EQUITY in the beautiful Cabanne district, residence, 16 rooms, 3 baths, reception hall, let and is leased for about 5 years at $600 per month; $6000 mortgages draw 6 per cent. Owner now in Europe will exchange for Los Angeles property. Will exchange for lots or vicinity, and give good terms. Address BOX 124 Times.

FOR EXCHANGE—$4,000 EQUITY in 5-room modern bungalow, Hill st. Will exchange for lot or vacant property. Address BOX 124 Times.

FOR EXCHANGE—$3,000 EQUITY in 5-room modern bungalow, Hill st. Will exchange for lot or vacant property. Address BOX 124 Times.

FOR EXCHANGE—$2,500 EQUITY in 5-room modern bungalow, Hill st. Will exchange for lot or vacant property. Address BOX 124 Times.

FOR EXCHANGE—$2,000 EQUITY in 5-room modern bungalow, Hill st. Will exchange for lot or vacant property. Address BOX 124 Times.

FOR EXCHANGE—$1,500 EQUITY in 5-room modern bungalow, Hill st. Will exchange for lot or vacant property. Address BOX 124 Times.

FOR EXCHANGE—$1,000 EQUITY in 5-room modern bungalow, Hill st. Will exchange for lot or vacant property. Address BOX 124 Times.

FOR EXCHANGE—$500 EQUITY in 5-room modern bungalow, Hill st. Will exchange for lot or vacant property. Address BOX 124 Times.

FOR EXCHANGE—$250 EQUITY in 5-room modern bungalow, Hill st. Will exchange for lot or vacant property. Address BOX 124 Times.

FOR EXCHANGE—$100 EQUITY in 5-room modern bungalow, Hill st. Will exchange for lot or vacant property. Address BOX 124 Times.

FOR EXCHANGE—$50 EQUITY in 5-room modern bungalow, Hill st. Will exchange for lot or vacant property. Address BOX 124 Times.

FOR EXCHANGE—$25 EQUITY in 5-room modern bungalow, Hill st. Will exchange for lot or vacant property. Address BOX 124 Times.

FOR EXCHANGE—$10 EQUITY in 5-room modern bungalow, Hill st. Will exchange for lot or vacant property. Address BOX 124 Times.

FOR EXCHANGE—$5 EQUITY in 5-room modern bungalow, Hill st. Will exchange for lot or vacant property. Address BOX 124 Times.

FOR EXCHANGE—$1 EQUITY in 5-room modern bungalow, Hill st. Will exchange for lot or vacant property. Address BOX 124 Times.

FOR EXCHANGE—$0.50 EQUITY in 5-room modern bungalow, Hill st. Will exchange for lot or vacant property. Address BOX 124 Times.

FOR EXCHANGE—$0.25 EQUITY in 5-room modern bungalow, Hill st. Will exchange for lot or vacant property. Address BOX 124 Times.

FOR EXCHANGE—$0.10 EQUITY in 5-room modern bungalow, Hill st. Will exchange for lot or vacant property. Address BOX 124 Times.

FOR EXCHANGE—$0.05 EQUITY in 5-room modern bungalow, Hill st. Will exchange for lot or vacant property. Address BOX 124 Times.

FOR EXCHANGE—$0.01 EQUITY in 5-room modern bungalow, Hill st. Will exchange for lot or vacant property. Address BOX 124 Times.

FOR EXCHANGE—$0.00

Realty Liners.

BUSINESS CHANCES— Of Many Kinds Unclassified.

E. T. GEORGE REALTY & BROKERAGE CO.
211 MERCANTILE PLACE.
Clear Titles Guaranteed.

GROCERY, MEATS AND HARDWARE.
Southwest. Rent $80. Sales average $100 and over daily. Fine growing neighborhood. Goods sold with a profit. See us Monday.

GROCERY AND 5-ROOM COTTAGE.
Combined rent $35. Sales $25 daily. Winter $25. Fixtures, including horse and wagon, $350. Stock invoice $700. Snap.

VARIETY AND NOTIONS.
Near-by town, doing a fine paying business. Cheap rent. 5 living-rooms. Actual invoice $2600. Price $2000. Take ¼ in real estate.

CAFE, DESERT TOWN.
5 tables, 20 chairs, also lunch counter. Receipts good prices, $40 daily. Price $800 less 20 per cent. for cash deal. Same party owns and operates only bakery in the town. Sales $30 daily. Let $45.00. Large sunroom, 5-story building, 8 rooms. Price $2000, less 20 per cent. for cash, or cash and terms.

CASH GROCERY AND MEATS.
Rent $25. Beautiful double rooms. Sales $35 daily. Positively all cash. No soliciting. Store closes 6 p.m. Best buy in the city. Price, invoiced, $600.

GROCERY, 10 ROOMS.
Rent $25. Sales $40 daily. Price, invoice, $1350. Fine growing neighborhood.

ALKY STORE, NEAR-BY TOWN.
Cheap rent. No competition, clearing $125 monthly. Surely snap for quick sale, $500.

S. T. GEORGE, 211 Mercantile Place.

NEW COMMERCIAL ENTERPRISE, ENgaged in the manufacturing business, having a demand for its products double its producing capacity; company out of debt and making money, but without sufficient capital to enlarge its plant; offers the best money-making opportunity, giving large interest and position to party with $20,000; can secure the investment until satisfied by pledging over $200,000 worth of valuable assets; exceptional opening. See WHIPPLE, 1st S. Broadway, with Strong & Dickinson.

FOR SALE—I HAVE A LEASE FOR FOUR years on a 32½-acre walnut ranch that brings in $300 every year from the walnuts; the rent is $100 per year; will sell as tea-room, soft-drink and light lunch stand, that clears me $150 a month all the year round; stable for 7 horses, icehouse, barn, 5 living-rooms to store; black-smith pays me $20 a month ground rent; own all the buildings; I have had it over 4 years, and on account of poor health will sell my lease, all buildings and fixtures for $1700; only 11 miles from Los Angeles. See my agent, KEYSTONE CO., office room 1, ground floor, Hotel Cecil, 227 W. Seventh st.

FOR SALE—

CAFETERIA.

Establishing 6 years, good location, 5-year leased manual profits $30,000; price $14,000. Address A, box 284, TIMES BRANCH OFFICE.

OWNER OF GOOD 80-ACRE FRUIT RANCH, all kinds deciduous fruits, walnuts, almonds; ideal place for poultry, turkeys, vegetables, etc., near San Diego; good neighborhood; fine wood and water; fine 5-room house, completely furnished—will give one-half interest 5 years for $3500, in advance; includes all implements, one-half seed with services; rare opportunity. Address MOUNTAIN GLEN RANCH, Foster, Cal.

TO LET — MOVING PICTURE HOUSE; seats 375; fully equipped with piano, new machine, folding opera chairs, carpet runs, compensarc, good stage and a new class A building. A good 1 year lease. Let Ripley O'BRIEN-MEYER CO., 512 S. Hill.

FOR SALE—OR EXCHANGE—
Control in established manufacturing business and fully equipped plant, business has an exceptionally fine future as a money maker, needs hard cash handle by man or woman or both; $2000 or part exchange and your cash goes back into the business. See J. L. FRANK, 312 Mason Bldg., corner Fourth and Broadway.

GROCERY — $2000, WILL INVOICE, 3 wagons and horses, rent $35; if you have the money don't pass this up.

FRUIT, $1500, living-room, furnished in connection, rent $25.

Cigar stand, sentac of city, rent $60; price $450; grocery and market, $1100; rent $15.

CONNELLY, 413 Chamber Commerce.

FOR SALE—BAKERS ATTENTION; ONE OF the best bakeries on the coast doing a splendid cash business; all modern trade; all delivery; rent $100 daily. Positively old stand. Very cheap rent. Fine location, long lease. Address D, box 878, OCEAN PARK.

DO NOT BUY A BUSINESS UNTIL YOU get our report. We make full investigation, protect you against loss. PUBLIC AUDITORS, 822 Exchange Bldg., Third and Hill.

CIGARS MAKERS WANTED.
Have opportunity to open store and secure good trade from start. New town and fine future assured. Address VAN NUYS HEADQUARTERS, Box 276, Hill st.

FOR SALE — ONE OF THE BEST LITTLE restaurants and delicatessens in Long Beach; suit man and wife who are not afraid of work; ready to walk into; will sacrifice price; lease. 3677.

FOR SALE — A GOOD GENERAL MERchandise business, in a small Southern California town, located in one of the very best fruit districts. Will invoice about $3,000; clean stock, good business, about $18,000 required. Address V, box 15, TIMES OFFICE.

FOR SALE — BILLIARD PARLOR AND cigar store, one of the best in city, new fixtures, long lease, very reasonable rent. Price $1200; $600 cash; no agents. Address A, box 89, TIMES OFFICE.

WANTED — RELIABLE PARTIES TO APply for valuable timber claims.
REST & COMPANY,
223 Consolidated Realty Bldg.
Corner 6th and Hill.

WANT RELIABLE PARTNER IN BEST chemical business in country. Have long lease and right location. Gilt edge proposition to right party. MARTIN, 126 Los Robles ave., Pasadena.

FOR SALE—CALIFORNIA STATE RIGHTS to patented pictures, brand new; will earn $6,000 annually. CHAS. JACOBS, 311 W. 2nd street.

FOR SALE—GROCERY STOCK AND FIXtures; good location, good business; will invoice or invoice investigate, then make offer. 5852 MONETA AVE.

SMALL INVESTMENT WILL SECURE A good position and interest in a fine business. Phone E. PATTERSON, A2506, for appointment.

FOR SALE — $1850, RESTAURANT, MAhogany fixtures, central location, rent $40. Inquire 234 S. SPRING.

FOR SALE — MORNING NEWSPAPER route, clearing $150 per month. Address V, box 194, TIMES OFFICE.

FOR SALE—POOL HALL, VERY CHEAP. Owner, leaving city. Call 807 E. FIRST ST.

FOR SALE—ONE-HALF INTEREST IN OLD established garage. 1440 WEST WASHINGTON ST.

FOR SALE — ONE OF THE BEST PAYING transfer businesses in the city; established ten years; large beach trade and an immense city business; a number of auto trucks and teams. Owner is retiring from business and will give a bargain. Will take part in real estate. G. W. YOUNGBLOOD, 319 S. Hill.

THE "NEST EGG" THAT WILL SURELY provide for the future is harder than ever to get. Write for valuable information free about a product that cannot fail until all other enterprises totter in ruin. THE NORMADEN GASOLINE GOLD MINES CO., Grass Valley, Cal.

I WANT A PROMOTER WITH MONEY AND time to promote a good proposition; a liberal interest given. Explained at interview. Address C, box 1, TIMES OFFICE.

FOR SALE—$600 BIZ CARDS, 50c; NOTHEADS, billheads, envs., $1. Lo-price, hi-class printing. BENTON & CO., 604 Lankershim Bldg., 10th and Third.

I HAVE AN OPTION ON A NO. 1 PROPOsition which will take $2000. I have $1500 and desire a good sober man to join me with same amount; no experience required. Your money secured by real estate. Address B, box 282, TIMES OFFICE.

WANTED—MAN WITH $1500 TO PUT IN with my $1500 to buy a first-class business. I have given it a thorough investigation. $150 to $200 month each. No experience required. Want honest sober man. Address B, box 229, TIMES OFFICE.

A SPLENDID INVESTMENT FOR MAN OR woman who has $2000; will net at least 20 per cent. Absolutely safe. Address B, box 121, TIMES OFFICE.

PARTY WITH $1000 CASH, TAKE HALF INterest large poultry ranch, 1000 laying hens, 120 dozen eggs last week, increasing stock. Need help. Experience unnecessary. Bargain for someone. Address B, box 230, TIMES OFFICE.

A PUNCTURELESS TIRE FILLER GUARanteed, exclusive right to manufacture. First agent $3 per wheel. Sells at $16 on sight. $50 will start you. Send 6 cents for sample filler. LAMBERTON TIRE FILLER CO., Kansas City, Mo.

WANTED—PARTY WITH $3000 TO INVEST in an invention that has a large demand. Do you want to make money quick? Investigate this. Address B, box 104, TIMES OFFICE.

FOR SALE—OSTEOPATHIC PHYSICIAN REtiring from practice wishes to dispose of office in Los Angeles, willing to spend one hour daily in office. Address B, box 24, TIMES OFFICE.

BUSINESS CHANCES— Of Many Kinds Unclassified.

14 ROOMS ON FIRST STREET, A SNAP FOR $850; easy terms.

14 rooms on Main street, $2000 easy terms.

20 rooms on First street, hot and cold water. Price $2700; $3000 cash.

42 rooms on Main street, $3000; rent $75; 2 years' lease. A money maker.

24 room apartment house, $2100, on 7th st., 4 year lease.

Cigar stand, center of city, will sell at a snap $900; $500 cash. See this.

A pool room and cigar stand, 7 tables, 5 years' lease. Price $3000; will trade for a house and lot.

See ROSEWARNE & MILBURN, with THE NORTH LOS ANGELES DEVELOPMENT CO., 141 North Spring st. Phones—Main 1350 or P4262.

FOR SALE—A MANUFACTURING BUSIness. There will be a demand for 25,000 Parlor Gas Heaters as soon as cold weather comes and there is not stock enough on hand with the dealers to last through one cold day. I have invented a new Parlor Gas Heater which can be sold at from $8 to $25, according to style of finish, which is absolutely odorless and which will save one-half the gas. I have a shop equipped for manufacturing these Heaters and I desire to sell the Los Angeles territory so that I can go to other territory. Here is a chance to step into a first-class business. S. G. WELLS, Room 1009 Broadway Central Bldg., 424 S. Broadway.

WANTED—AN INTELLIGENT PRIVATE party to invest $1000.00 in an exceptionally good and safe proposition that will double your money in sixty days or less. You can handle your own money. I will have nothing to do with triflers or people who cannot prove their ability and good intentions. Ask for MR. PEABODY, room 939 California Building, Second and Broadway.

RELIABLE MAN HANDY WITH TOOLS, willing to work and invest $250 to $500, can get large interest in one of the fastest money earners in the United States; will bring you a large dividend every year for life, whether you work at it or not. If you can devote your time to the business, will earn you from $150 to $200 per month. If you want a money earner and a clean business, will bring you more money than any other in the world. Investigate this. Call 2206 MAPLE AVE.

EXCEPTIONALLY FINE OPPORTUNITY for party having $3000.00 to $5000.00 to invest. Absolutely secured by appraised real estate. If required could give actual interest in acreage now being subdivided. No speculators desired. For particulars address X, box 941, TIMES OFFICE.

CASH REGISTER BARGAINS—COME TO the anti-trust office. Just received a lot of new full sized total adders at special low price $155. Register at $55. You must see these registers to realize what a big snap it is. We trade for other makes, sell for cash or time. Big line Hobart electric coffee mill, double floor cabinet, cost $275, is warranted same as new for $150. J. R. ALLEN, 443 S. Spring st.

IS THERE A PERSON IN THE WEST willing to invest $4000 in a rooming-house of 37 rooms located in the heart of Los Angeles? $2100 handles it, and the Big Fair is coming. Will sell for $5000 six months from now. The rent is only $150 per month. On Spring st. See BREEN between 9 and 12 a.m. this week. 509 Stimson Bldg.

GROCERY, LIVING RMS., LEASE 3 YRS. $450
Delicatessen, swell location, snap $800
Barber shop, 3 chairs, lease $600
Restaurant, lease, fine business $675
Grocery, rent $17, living room, sales $25 per day; must sell $250
Cigar stand, sales $50 ..... $300
Phone BARNEY B. BRIMS, Main 2145, 615 Exchange Bldg., Corner Third and Hill.

FOR SALE—
1-3 interest in a wholesale jobbing and manufacturing business in men's wearing apparel line. Party investing to take active part. Business established seven years. Will require $10,000 to purchase interest. Will deal with principal only. Reference required. Address E, box 259, TIMES BRANCH OFFICE.

WANTED—A MANAGER FOR A HIGHclass motion-picture theater. Must be a business man of good habits and able to handle a big house. Good salary and advancement. Must invest $3000, which will be secured and bring big returns. For details and interview, address A, box 193, TIMES OFFICE.

BAKER TO OPEN BAKERY IN THRIVING new town, near Los Angeles. Already supporting two grocery stores. Splendid opening for right man. Thousands of dollars of business blocks under construction. See Owensmouth representative. MR. THURSTON, with JANES INVESTMENT COMPANY, 611-613 S. Hill st.

FOR LEASE—WITH PRIVILEGE OF PURchasing, a finely furnished restaurant, swell location, doing a nice business. Will rent to responsible party on good terms. See TUCKER & SMITH, Agents, 211½ West 2nd street.

FOR SALE—CORNER GROCERY; NICE clean stock and store. This is across from school, where over 2000 children attend. Will sell a transfer corner on a new crosstown car line and Hooper ave. line. Owner wishes to leave town, has other business. Call at 1256 E. VERNON AVE., or phone South 5344. Price $600 or will invoice.

FOR SALE—MOVING PICTURE SHOW. $650. The greatest snap ever offered in a picture show. Only show in town of 3000, no opposition. Rent $15. Covered by advertising. No license. Seats 250. Good location; long lease. Show running now. Doing good business. See J. HARRY CLEMENT (Theater Brokers,) 344-345 I. W. Hellman Bldg.

HAVE GILT-EDGED INVESTMENT FOR responsible party having $500 to $1000. Absolute real estate security. 100 per cent. profit assured. For full details address X, box 869, TIMES OFFICE.

WILL SELL ALL OR PART OF MANUfacturing business. Toilet preparations. $800 to $1000 will handle it. Terms to right party. Pays 100 to 400 per cent. profit. Leaving town; must sell; real estate or rooming-house as part payment. Address D, box 134, TIMES OFFICE.

FOR SALE—PICTURE THEATER—
225 chairs, $30 rent, 5-year lease, best money maker in this city for the price, $1500; one week's trial to prove it.
We Protect the Buyers.
THE PIONEER CO., 223 S. Hill st.

WOULD YOU INVEST $1500 IN RESPONSIble company, where you will get large and increasing returns and five times your money fully secured. Open to right investigation. Particulars, call 711 GROSSE BLDG., Sixth and Spring sts.

BAKERY, ALL STORE TRADE, DOING $400 weekly; shop fully equipped; mixer, etc. Modern store fixtures, lease. Rent $25.50, worth $2500. Good reason for selling for $2500 on terms. BLEY, 426 Mason Bldg.

$2000—FOR A $2500 RACKET STORE NEAR Los Angeles doing $25 a day; reasonable rents and good lease.
CLOYD, O'BRIEN-MEYER CO., 512 S. Hill.

FOR SALE—GOOD BAKERY ROUTE, HORSE and wagon, at your own price; must sell this week. 472 S. EVERGREEN.

PARTNER WANTED IN OLD ESTABLISHED employment office. Have large shipping connections. Can clear $100 and up month. Small capital required. 145 S. SPRING, Room 603.

FOR SALE—
Good country route with 300 subscribers; horse and buggies.
M. C. BRIGGS, Compton.

$15,000—ONE OF THE BEST DOWN TOWN cafeterias, seating between 200 and 300; good lease with right kind of rent; clearing from $1500 to $1600 a month.
CLOYD, O'BRIEN-MEYER CO., 512 S. Hill.

FOR SALE—THE BEST PAYING DELIcatessen in Venice. Fine location, low rent, long lease. Handle best trade and will bear closest investigation. Must sell on account of sickness. A snap for some one. Owner's money maker. Write BOX 243, Venice, Cal.

FOR SALE—BAKERY, GROCERY AND DELIcacies, new brick oven, two bakers, long lease, cheap rent, residence district, nearest bakery six squares; cheap for cash; owner sick. 1736 WEST 23D ST., or call at 754 Ruth ave.

PARTY WITH $2000 AT ONCE, CAN SHOW you best thing ever offered on Pacific Coast. Address B, box 894, TIMES OFFICE.

BUSINESS CHANCES — BARGAIN, BEST grocery in live suburb, doing $50,000 business annually. Price $4500. Owner in hospital or would not sell. PHONE 22443.

$5000—OR INVOICE, GROCERY STORE, 12 miles from Los Angeles; doing an average of $125 a day cash; no soliciting; this store will stand the most strict investigation in every way.
CLOYD, O'BRIEN-MEYER CO., 512 S. Hill.

FOR SALE — ROOMS OF CLEAN FURniture, good as new; plenty of everything; 2 rooms rented; nice modern house; rent $14 month; ten minutes' walk to 7th and Main. All $275. Don't fail to see this. 732 KOHLER ST.

FOR SALE—HALF INTEREST IN A FINE blacksmith business; work for 4 men; too much other business reason for selling; $250 down will handle this fine business chance. Address D, box 71, TIMES OFFICE.

GROCERY FOR SALE AT INVOICE, ABOUT $700 or $800; will sell or rent fixtures. Address 324 GLENDALE AVE., Tropico, Cal.

BUSINESS CHANCES— Of Many Kinds Unclassified.

WANTED—A RESPONSIBLE MAN OR woman wh chas had business experience, to join a small but well established industrial corporation. It is on a firm basis and has no debts, but requires some additional capital to increase the plant. The man or woman who can invest $1000 in a sound, profitable, steady business, act as secretary, collector and solicitor among high-class business houses, also looking after the office, can find a good, first-class opportunity, with a fair salary to start. Stock will pay 8 per cent. on investment besides.

No Triflers need apply.
Address C, box 87, TIMES OFFICE.

DO YOU WANT A
REAL BARGAIN?
One that you can make money out of? Listen—Confectionery, candy kitchen, ice cream parlor, lunch counter, soda fountain, pop corn and peanut wagon, coffee urn and fully equipped business including building. Will sell for cash or take part exchange. See me Monday morning, 408 S. HILL ST., or Monday afternoon, Midway at Diamond sts., Redondo Beach. BRAINERD, Home 10695.

FOR EXCHANGE—DRY GOODS, SHOE AND furnishing business. Live foothill town. Invoice around $4000. Will consider half realty, balance cash. Twelve to fifteen hundred can be raised out of stock, quick. Prefer suburban acreage, but will consider any realty with the value. This is a good opening. Owner cannot handle. Address VA, box 59, TIMES OFFICE.

STORE BUILDING, LOT, GROCERY STOCK, fixtures, fuel, ice cream room, horses, wagons, buggy, auto; suburban, only store; electric and steam cars; school, church, close by. 18 miles Los Angeles; together with an income $50 per month. Over $2000 business per month. Money maker. Price $12,000; $6000, trade; $4500 cash; $2500 mortgage. Sunset Phone 288-J. BURNETT REALTY CO., Burnett, California.

FOR SALE—DRUGS; NEW STOCK; GOOD town; no opposition, $1000; good reason for selling. 907 GRANT BLDG., care Miss Kennedy.

I HAVE TOO MUCH ON HAND AND WILL sell my ¼ interest in an old established real estate and business chance office clearing a large dividend every year for life, whether you work at it or not. If you can devote your time to the business, will earn you from $150 to $200 per month. If you want a money earner and a clean business, will bring you more money than any other in the world. Investigate this. Call 2206 MAPLE AVE.

EXCEPTIONALLY FINE OPPORTUNITY for party having $3000.00 to $5000.00 to invest. Absolutely secured by appraised real estate. If required could give actual interest in acreage now being subdivided. No speculators desired. For particulars address X, box 941, TIMES OFFICE.

CASH REGISTER BARGAINS—COME TO the anti-trust office. Just received a lot of new full sized total adders at special low price $155. Register at $55. You must see these registers to realize what a big snap it is. We trade for other makes, sell for cash or time. Big line Hobart electric coffee mill, double floor cabinet, cost $275, is warranted same as new for $150. J. R. ALLEN, 443 S. Spring st.

IS THERE A PERSON IN THE WEST willing to invest $4000 in a rooming-house of 37 rooms located in the heart of Los Angeles? $2100 handles it, and the Big Fair is coming. Will sell for $5000 six months from now. The rent is only $150 per month. On Spring st. See BREEN between 9 and 12 a.m. this week. 509 Stimson Bldg.

GROCERY, LIVING RMS., LEASE 3 YRS. $450
Delicatessen, swell location, snap $800
Barber shop, 3 chairs, lease $600
Restaurant, lease, fine business $675
Grocery, rent $17, living room, sales $25 per day; must sell $250
Cigar stand, sales $50 ..... $300
Phone BARNEY B. BRIMS, Main 2145, 615 Exchange Bldg., Corner Third and Hill.

FOR SALE—
1-3 interest in a wholesale jobbing and manufacturing business in men's wearing apparel line. Party investing to take active part. Business established seven years. Will require $10,000 to purchase interest. Will deal with principal only. Reference required. Address E, box 259, TIMES BRANCH OFFICE.

WANTED—A MANAGER FOR A HIGHclass motion-picture theater. Must be a business man of good habits and able to handle a big house. Good salary and advancement. Must invest $3000, which will be secured and bring big returns. For details and interview, address A, box 193, TIMES OFFICE.

BAKER TO OPEN BAKERY IN THRIVING new town, near Los Angeles. Already supporting two grocery stores. Splendid opening for right man. Thousands of dollars of business blocks under construction. See Owensmouth representative. MR. THURSTON, with JANES INVESTMENT COMPANY, 611-613 S. Hill st.

FOR LEASE—WITH PRIVILEGE OF PURchasing, a finely furnished restaurant, swell location, doing a nice business. Will rent to responsible party on good terms. See TUCKER & SMITH, Agents, 211½ West 2nd street.

FOR SALE—CORNER GROCERY; NICE clean stock and store. This is across from school, where over 2000 children attend. Will sell a transfer corner on a new crosstown car line and Hooper ave. line. Owner wishes to leave town, has other business. Call at 1256 E. VERNON AVE., or phone South 5344. Price $600 or will invoice.

FOR SALE—MOVING PICTURE SHOW. $650. The greatest snap ever offered in a picture show. Only show in town of 3000, no opposition. Rent $15. Covered by advertising. No license. Seats 250. Good location; long lease. Show running now. Doing good business. See J. HARRY CLEMENT (Theater Brokers,) 344-345 I. W. Hellman Bldg.

HAVE GILT-EDGED INVESTMENT FOR responsible party having $500 to $1000. Absolute real estate security. 100 per cent. profit assured. For full details address X, box 869, TIMES OFFICE.

WILL SELL ALL OR PART OF MANUfacturing business. Toilet preparations. $800 to $1000 will handle it. Terms to right party. Pays 100 to 400 per cent. profit. Leaving town; must sell; real estate or rooming-house as part payment. Address D, box 134, TIMES OFFICE.

FOR SALE—PICTURE THEATER—
225 chairs, $30 rent, 5-year lease, best money maker in this city for the price, $1500; one week's trial to prove it.
We Protect the Buyers.
THE PIONEER CO., 223 S. Hill st.

WOULD YOU INVEST $1500 IN RESPONSIble company, where you will get large and increasing returns and five times your money fully secured. Open to right investigation. Particulars, call 711 GROSSE BLDG., Sixth and Spring sts.

BAKERY, ALL STORE TRADE, DOING $400 weekly; shop fully equipped; mixer, etc. Modern store fixtures, lease. Rent $25.50, worth $2500. Good reason for selling for $2500 on terms. BLEY, 426 Mason Bldg.

$2000—FOR A $2500 RACKET STORE NEAR Los Angeles doing $25 a day; reasonable rents and good lease.
CLOYD, O'BRIEN-MEYER CO., 512 S. Hill.

FOR SALE—GOOD BAKERY ROUTE, HORSE and wagon, at your own price; must sell this week. 472 S. EVERGREEN.

PARTNER WANTED IN OLD ESTABLISHED employment office. Have large shipping connections. Can clear $100 and up month. Small capital required. 145 S. SPRING, Room 603.

FOR SALE—
Good country route with 300 subscribers; horse and buggies.
M. C. BRIGGS, Compton.

$15,000—ONE OF THE BEST DOWN TOWN cafeterias, seating between 200 and 300; good lease with right kind of rent; clearing from $1500 to $1600 a month.
CLOYD, O'BRIEN-MEYER CO., 512 S. Hill.

FOR SALE—THE BEST PAYING DELIcatessen in Venice. Fine location, low rent, long lease. Handle best trade and will bear closest investigation. Must sell on account of sickness. A snap for some one. Owner's money maker. Write BOX 243, Venice, Cal.

FOR SALE—BAKERY, GROCERY AND DELIcacies, new brick oven, two bakers, long lease, cheap rent, residence district, nearest bakery six squares; cheap for cash; owner sick. 1736 WEST 23D ST., or call at 754 Ruth ave.

PARTY WITH $2000 AT ONCE, CAN SHOW you best thing ever offered on Pacific Coast. Address B, box 894, TIMES OFFICE.

BUSINESS CHANCES — BARGAIN, BEST grocery in live suburb, doing $50,000 business annually. Price $4500. Owner in hospital or would not sell. PHONE 22443.

$5000—OR INVOICE, GROCERY STORE, 12 miles from Los Angeles; doing an average of $125 a day cash; no soliciting; this store will stand the most strict investigation in every way.
CLOYD, O'BRIEN-MEYER CO., 512 S. Hill.

FOR SALE — ROOMS OF CLEAN FURniture, good as new; plenty of everything; 2 rooms rented; nice modern house; rent $14 month; ten minutes' walk to 7th and Main. All $275. Don't fail to see this. 732 KOHLER ST.

FOR SALE—HALF INTEREST IN A FINE blacksmith business; work for 4 men; too much other business reason for selling; $250 down will handle this fine business chance. Address D, box 71, TIMES OFFICE.

GROCERY FOR SALE AT INVOICE, ABOUT $700 or $800; will sell or rent fixtures. Address 324 GLENDALE AVE., Tropico, Cal.

BUSINESS CHANCES— Of Many Kinds Unclassified.

FOR SALE—MOVING PICTURE SHOWS. THEATERS OF ALL DESCRIPTIONS.
I HAVE THE REAL BARGAINS.
I CAN SAVE YOU MONEY.
If you want a good live proposition see me. I am the best posted man on good theaters in California.
J. HARRY CLEMENT,
THEATER BROKER.
344-45 I. W. HELLMAN BLDG.

THE TIMES MAY BE MAILED, POSTAGE paid, for 25 cents to any address in the United States, Mexico or Canada, for one week, containing a full account of the G.A.R. Convention. Orders may be left at The Times office, No. 619 South Spring st., or No. 116 South Broadway, or with any regular Times agent.

FOR SALE—ONE OF THE FINEST CANDY and ice cream shops, complete in every way, manufacture own ice cream and candy; fine family trade; auto delivery, 30-h.p., 16 booths, elegant fixtures and furniture; rent very reasonable and three years' lease. For full particulars see HERDISAN & OBERLANDER, 606 Union Oil Bldg. Main 219.

NEW AND ENLARGED EDITION OF THE Times Famous Cook Book now on sale. Price 25c, postage 1c extra.

YOU CAN BUY TREASURY STOCK IN A factory closely allied with the Building Trades in San Diego. $5000 needed to keep pace with the business, which is increasing by leaps and bounds. Address E-1, 1044 SECOND ST., San Diego.

MR. INVESTOR, IF YOU HAVE $500 AND are looking for a legitimate business, I have a proposition to offer you that will make you rich. 634 S. MAIN ST., Room 32.

OPENING, SPLENDID OLD ESTABLISHed, genteel business opening, clearing not over $350 monthly; your chance. Particulars, 316 S. BROADWAY, room 203.

FOR SALE — GROCERY AND MARKET; will sacrifice if sold in few days; good location; money maker to right party; good reason for selling. For information, call at 407 ISABELL ST., Glendale.

FOR SALE — LIVERY BUSINESS, $2000. Money maker; good stock; city permit; lease; cheap rent. For information see FORD & RICHARDSON, 504 San Fernando Bldg., 4th and Main sts.

FOR SALE—GROCERY STORE, WEST SIDE; stock and fixtures, $1850; rent $30; long lease; daily sales, $50; money maker. FORD & RICHARDSON, 504 San Fernando Bldg.

FOR SALE — AT SACRIFICE, DELICACY and light groceries; established business, cash trade; no soliciting nor delivering; reasonable rent; living rooms; opportunity for man and wife. Want a quick deal. Address C, box 46, TIMES OFFICE.

SUBDIVISION PROPOSITION; I HAVE A subdivision being improved in 8c limit, but am engaged in another line of business and need the services of a man to take charge of the sale of lots. $3000 required; money fully secured. 211 GROSSE BLDG., Sixth and Spring.

TEN ROOMS, FURNISHED, $450, ONE block from Second and Broadway.
19 rooms, furnished, hot and cold water in all the rooms, $1750, and the rent is only $60 per month.
7 rooms, furnished, $250, rent $25; snap.
CONNELLY, 413 Chamber Commerce.

THIS IS THE CHANCE YOU'VE BEEN looking for. For rent with option to buy. Motion-picture business ready to open box office. Rent $50. Sale price $400. Rental to be applied on purchase price. See MR. BERLAN for this bargain, 444 S. Broadway, sixth floor.

BLACKSMITH SHOP, LEASE AND STOCK at invoice, about $500, clearing $175. 603 BRYSON BLDG., 2nd and Spring.

FOR SALE — CHEAP, BLACKSMITH tools and stock, house with large lot. Illness. Address SANTA ANA, R.D. No. 3, Box 33.

WANTED — MEN WHO CARE TO USE brain instead of muscle to investigate money making proposition, little capital required. Call at 609 W. FIRST ST., between 1 and 2 any afternoon or between 9 and 7 Tuesday and Saturday evenings.

FOR SALE — WELL-ESTABLISHED TEA and coffee business in suburb; good opportunity for man and wife; no experience needed. Small capital required. Address C, box 90, TIMES OFFICE.

FOR SALE — GROCERIES, RESTAURANTS, cigar stands, moving-picture shows and many other lines at great bargains. Come in and see us. RELIABLE BROKERAGE CO., 502 S. Main st.

FOR SALE — THE BEST-KNOWN LUNCH counter and restaurant in three counties; a clean money-making business; part cash; balance easy; price right. Address B, box 12, TIMES OFFICE.

WANT BUSINESS MAN WITH SOME CAPital to come into high-class manufacturing company; big money-maker; will stand rigid investigation; liberal terms. Address B, box 21, TIMES OFFICE.

FOR SALE—FINEST PAYING SMALL BUSIness proposition in city, only few hundred dollars needed; investigate. Address B, box 26, TIMES OFFICE.

SOLARIUM SUN BATHS TO LET — ALL ready for work; a fine opportunity for the right party; rent $25 month. 653 E. 42TH ST. San Pedro-street car.

GROCERY, WITH OR WITHOUT MARKET; nothing better in city; unsurpassed location; elegant fixtures; doing profitable cash business; rent $45; about $2500. 207 UNION OIL BLDG.

DRY GOODS AND FURNISHINGS FOR sale, nice town, good location, clean stock; 40 miles out; about $7000; could reduce. Address owner, Z, box 120, TIMES BRANCH OFFICE.

SECOND-HAND STORE, FURNITURE, household goods, must sell by Monday; sacrifice $75, actually worth double, make offer. 1625 CENTRAL AVE.

PHOTO STUDIO ON SPRING ST. FOR sale. Owner gone east and present manager sick. Best offer takes it. See MITCHELL, 619 S. Broadway.

WANTED — PARTNER, LIVE WIRE TO join us; a clean legitimate and real money making business; exclusive proposition; large demand for our goods; $500 handles. Address C, box 51, TIMES OFFICE.

FOR SALE — GROCERY STORE DOING A $2000 business. Invoice $2000. Address C, box 344, TIMES OFFICE.

WANTED — PARTNER, OLD ESTABLISHED business, $500 required and will secure same by real estate. 211 MASON OPERAHOUSE.

FOR SALE — CIGAR STAND IN FRONT OF large saloon doing good business. Owner going to Europe. 204 N. MAIN.

BUFFIN CARD PRINTING PRESS, NETTING 4c to 5c per hr. easy to learn, a sure and safe investment, will teach business. 61BBS, 127 South Spring st.

FOR SALE — WELL ESTABLISHED BUTter and egg route, owner engaging in another business. Address B, box 816, TIMES OFFICE.

FOR SALE — A DANDY FRUIT, COOL drinks, and cigar store, lunch in connection; bargain, lease, good location. 745 SOUTH MAIN.

CLEAN, HONEST BUSINESS INVESTMENT, with practical business man. 1 per cent. participating preferred offered, 1-3 subscribed, unquestionable reference. One reliable agent wanted. BOX 97, Defiance, Ohio.

FOR SALE — WELL-ESTABLISHED TRANSfer and moving outfit, with moving van, 2 wagons, 5 horses. More work than we can do. Good chance for right party. 1207A B. 16TH ST.

FOR SALE—CHEAP: BAKERY AND DELicatessen and small grocery, 2 living-rooms, furniture, close in, old stand, lease, good place for two people. Price $250. Address Y, box 214, TIMES BRANCH OFFICE.

WANTED—YOUNG MAN WITH $500 TO associate himself with theatrical corporation, will pay good salary. 603 PANTAGES THEATER BLDG.

FOR SALE — GREAT BARGAIN; VAUDEville and picture show, heart of city, elegant house, seating 600 people, cheap rent, good lease, and $1000 will buy it. GLOBE CO., 604 Story Bldg.

WANTED—A SELECT FEW WHO WILL invest $200 to $500 in a building company on ground floor, pre-organization basis, for interview address X, box 847, TIMES OFFICE.

MY BUSINESS IS RAPIDLY INCREASING, so require the services of a good man with $150 to invest. Apply 321 GROSSE BLDG.

FOR SALE—ON EASY PAYMENTS, A GOOD city route of The Times. Owner must leave the city. Address J. B. SNYDER, care Times Office.

FOR SALE — A GOOD COUNTRY TIMES route. Will pay $15 or more per month. Address J. B. SNYDER, care Times, Los Angeles.

WANTED—PARTY WITH $3500 TO BECOME interested in the best money maker on the market; steady business the year round. Address D, box 897, TIMES OFFICE.

FOR SALE—GROCERY, COUNTRY STORE, toward beach, growing district, clearing over $300 per month. Invoice about $2000 for quick sale. Address D, box 9, TIMES OFFICE.

$2400 BUYS BEST PAYING AND LARGEST cigar store in Los Angeles; mahogany fixtures. COAST COMPANY, 1204½ S. Spring.

FOR SALE—FURNITURE OF HAIRDRESsing parlors. 2117 W. 8TH ST.

FOLLOW THE CROWD, AND ENTER THE Times Booklovers' Contest.

FOLLOW THE CROWD, AND ENTER THE

FOLLOW THE CROWD AND ENTER THE Times Booklovers' Contest.

FOR SALE—PRINTING SHOP, BARGAIN, owner going to Europe, 204 HILL ST.

BUSINESS CHANCES— Of Many Kinds Unclassified.

DAILY NEWSPAPER IN PROSPEROUS SAN Joaquin Valley city of 1700 population. Paper is now making good money and business increasing steadily. Price $15,000; at least $5000 cash, balance monthly. This is a first-class proposition, and unless you are in position to handle it after a thorough investigation, don't waste your time and mine. Address V, box 304, TIMES OFFICE.

WANTED — A LIVE, ENERGETIC MAN, with from $5000 to $10,000, to invest in an established automobile agency in San Francisco; not a partner, but to run the business for yourself; a live man can make $10,000 the first year. It is now run as a branch of a Los Angeles house, selling a well-known car. This is an exceptional opportunity to take over an established business. Address W, box 139, TIMES OFFICE.

FOR SALE—SMALL GENERAL STORE AND route; store contains light groceries, fruits, cigars and tobacco, soft drinks, newspapers and magazines, route of leading morning papers; will sell route and store together or separately; this business is making money; has the best location; cheap rent; owner sick and must sell. Address H. GNAEGER, 111 E. Olive ave., Monrovia.

$3000—A STORE BUILDING, SUITABLE FOR any business; in a good location.

$2500—A corner property, now used as a shoe and boot repairing shop; has 2 living-rooms and a fine garden; business or property can be bought separately. P. O. BOX 65, Paso Robles, Cal.

WE WANT 4 MORE MEN TO JOIN US IN developing an Al placer mine, and receive equal interest in the same; only $200 investment required from each; will run for the mine the 15th of September, so you have to hurry. For particulars, refer to H. H. GASSER, 254 E. Fourth st., after 6 p.m.

$500 INVESTMENT REQUIRED. WANT young man of good character to take ¼ interest in established cash business showing over $250 monthly profits. Call Tuesday, 617 LISSNER BLDG.

FOR SALE — REFRIGERATOR, SCALES, meat blocks, racks, butcher outfit complete, all ready to do business; price $250; will give liberal terms if desired. Inquire 120 NORTH MAIN.

FOR SALE—4-CHAIR, ALSO 1-CHAIR, BARber shop, centrally located, good reason for selling. Will give liberal terms if desired. KIRCHMEIER SUPPLY COMPANY, 120 North Main.

FOR EXCHANGE—A NICE LITTLE RESTaurant and lunch counter, 50 chairs, doing a prosperous business, central, 1-year lease, at $125 per month. Price $1500. Will exchange for equity in cottage or good lot. A. B. RUSSELL CO., 406 Mason Bldg., Fourth and Broadway.

FOR SALE—DAIRY, 8 GOOD COWS, HORSE, wagon, 200 chickens; also location of business, 2 big lots, just outside city limits. 1575 EAST 37TH.

WE HAVE SEVERAL EXTRA GOOD BARgains in grocery stores this week from $750 to $2500. Give us a call, we deal in and handle all kinds of business chances. 726 WEST SIXTH ST.

WANTED—BROKERAGE REAL ESTATE and investments, business account of other business. Address B, box 15, TIMES OFFICE.

FOR SALE—CHEAP FOR CASH, FIRST-class plumbing business.

Realty Liners.

MONEY TO LOAN—
Real Estate and Improvements.

TO LOAN—

6 PER CENT.

THE MONEY IS WAITING. YOU NEED NO DELAYS IF YOU CALL WITH THIS OFFICE. CONTRACTS AND MORTGAGES BOUGHT. LOANS AT ONCE. MONEY TO LOAN AT THE LOWEST RATE.

S. E. SULLIVAN,
MANAGER LOAN DEPARTMENT,
BEERS & BRADFORD,
HOME TRUST AND SAVINGS BLDG.
HOME 3021. MAIN 1261.

L. T. BRADFORD.

BUSINESS CHANCES—
Wanted and For

WE HAVE THE BUYER IN EVERY place; list your business with us; prompt attention and satisfaction guaranteed. SON & OBERLANDER, 48 Broadway. Main 719.

WANTED — TO BUY WELL-PAYING show, must be a bargain; no agents. Address J. live, care Times.

WANTED—GROCERY IN RESIDENCE district; must be cheap for cash. $1500, another $2000. Address Owner wants chance to buy, sell or J. POWER, 223 S. Hill st.

WANTED—NEWSPAPER OR JOB PRINTING with one paper good proposition in country. Write us full particulars as to paper and price. BOX 81, Times Office.

WANTED — FOLLOW THE CROWD; enter The Times Business College at once.

MONEY TO LOAN—
Real Estate and Improvements.

MONEY TO LOAN.

AT FIVE PER CENT.
BUSINESS PROPERTY

AT SIX AND SEVEN PER CENT.
CAN BE DIVIDED TO SUIT

RESIDENCE PROPERTY

NORMAN INVESTMENT CO.,
247 TRUST AND SAVINGS BLDG.
MAIN 813.

MONEY TO LOAN—

WRIGHT-CALLENDER-ANDREWS CO.

WE FURNISH MONEY IN ANY AMOUNT
LARGE AND SMALL
AT
CURRENT RATES.
CITY AND COUNTRY PROPERTY.
PROMPTNESS AND SATISFACTION
ASSURED.

ALL PAPERS DRAWN FREE OF CHARGE.
APPRAISEMENTS MADE.

HENRY W. MELLEN, MGR.,
401 S. HILL ST. PHONE MAIN 8970.

TO LOAN—
SIX PER CENT. SIX PER CENT.
Money to loan in sums to suit; have a number of very anxious to place money this week on city or country property. Owner wants chance to buy. If you are in the market to buy see this office.

If you have sold your place and want the money, I can help you. Mortgages and deeds of trust bought. Let me explain my system of payments.

Call Loan Department,
J. BURRIS MITCHEL,
201 Union Oil Bldg.

P1777.

TO LOAN—
Place your surplus money where it will be quickly, safely and profitably employed. First mortgages at 6 per cent or less (term to suit borrower). We draw as much as 7 per cent, and occasionally draw your money in as short a time as 30 days. The full interest rate is paid on all loans. Real estate security in addition to ample insurance. Other sources assures prompt payment of principal and interest. Secured Gold Notes issued in denominations of $500 and $1000.
GEO. S. HATFIELD,
327 S. Hill St., Grosse Building.

MONEY TO LOAN—
Real Estate and Improvements.

MONEY TO LOAN.

$5000
AT SEVEN PER CENT.
ON RESIDENCE PROPERTY
QUICK ACTION

NORMAN INVESTMENT CO.,
Main 813. 247 TRUST & SAVINGS BLDG.

MONEY TO LOAN—
Real Estate and Improvements.

TO LOAN—

$2000 for 3 years at 8% per cent; must be gilt-edge.

A. T. JERGENS & CO.,
Suite 409 Security Bldg.
See Mr. Gans.

TO LOAN—
$ per cent. for a short time on high grade security deposited in escrow by the bank. The Gold Notes I am authorized to sell, carry Direct, Individual Security in addition to the corporation's general assets and resources. For cash availability, this Gold Note investment stands preeminent as you can get your money back in as short a time as 30 days with full interest added. Secured Gold Notes issued in denominations from $100 to $5000.
GEO. S. HATFIELD,
327 S. Hill St., Grosse Building

Realty Liners.

MONEY WANTED—
Real Estate and Collaterals.

WANTED—
MONEY WANTED ON EXTRA CHOICE MORTGAGES, 3 YEARS AT 7 AND 8 PER CENT. INTEREST QUARTERLY. AUTOMOBILES TO SHOW PROPERTY. WE REFER TO ANY BANK.

$ 500 Highland Park lot, worth ..... $ 1,200
800 1 acre at Somerset 1,600
1,150 New cottage, 5 rooms 2,300
1,300 5-room bungalow 2,500
1,400 New, 6 rooms, Southwest 2,600
1,500 New cottage, Southwest 2,300
1,600 Modern cottage, Southwest 2,800
1,700 New bungalow, close in 3,500
1,750 7 rooms, new, W. 39th 3,600
1,800 6 rooms, new, Southwest 3,500
2,000 New, 6 rooms, Northwest 4,000
2,700 House and 5 acres 6,000
2,800 7 rooms, modern, Southwest 6,000
3,000 7 rooms, modern, 40th st. 6,000
3,500 16 acres near Burbank 5,000
4,000 Highland Park residence 15,000
7,000 Modern, 9 rooms, Southwest 17,000
8,000 12 rooms, new, Wilshire section. 16,000
10,000 20 acres Valencias, Rialto 25,000
15,000 30 acres, Whittier 32,000
17,000 Walnut ranch, Studebaker 40,000
20,000 20 acres oranges, Ontario 40,000
30,000 47 acres oranges, Fullerton 90,000
35,000 160 acres at Palms 120,000

See L. P. ODOLITE, 308 Title Insurance Bldg.
EDWARD D. SILENT & CO.,
403 S. Hill st.
Phone Main 495.

WANTED—MONEY.
$300, 10 per cent. net, 5 lots, Willowbrook, worth $1000.
$625, 8 per cent., 2 years, lot 50x135, 8-room cottage, near E. First st.; value $1200.
$1000, 10 per cent., first mortgage or trust deed on new house, 5 rooms and bath, plastered, 42nd st.; worth $1200.
$1250, 8 per cent., 3 years, lot 45x150, near Huntington Drive; worth $3000.
$1500, 10 per cent., 3 years, highly-improved ranch, modern house and barn, cement tank house, pumping plant, etc.; conservative value $3000.
$2000, 9 per cent., 2 years, 6 acres near Clearwater; worth $3000.
$2250, 8 per cent., 3 years, lot 80x140 with brick store building, in business center of San Dimas; bank appraised $4500.
$2500, 8 per cent., 2 years, lot 80x200, 8-room plastered house, Manhattan Beach; worth $6500.
$2500, 10 per cent., 3 years, very fine new house on acre lot at Eagle Rock; worth $3000.
$4000, 7 per cent., 3 years, lot 50x152, new 4-flat building, Park ave.; insurance $6000; value $11,500.
$7000, 7 per cent., 3 years, 2 acres young citrus grove, Glendora, on boulevard; worth $20,000.
$12,500, 10 per cent., 3 years, 160 acres near Bakersfield; worth $20,000, and loan wanted for improvements.
R. W. MOYER, 216 Title Insurance Bldg.
F3407, Main 1511. 5th and Spring.

WANTED—
WE STRONGLY RECOMMEND THESE LOANS, for we have seen the property.

$10,000, 3 years, at 7 per cent.; residence, Wilshire; value $20,000.
$650.00, 3 years, at 7 per cent.; Westlake; value $14,000.
$2500, 5 years, 6 per cent.; residence, Pasadena; value $3000.
$3000, 3 years, at 7 per cent.; business corner; value $9000.
$3500, 3 years, at 8 per cent.; close-in lots; value $10,000.
$5600, 3 years, at 7 per cent.; business lot; value $14,000.
$20,000, 6 per cent., 5 years, Hill st., value $60,000.
$75,000, 5½ years, at 5½ per cent.; close in; value $250,000.
A. W. WRIGHT, Mgr. Loan Dept.,
W. ROSS CAMPBELL COMPANY,
Entire Third Floor, Realty Board Bldg.
631-37 South Spring st.

WANTED—LOAN OF $7000, 3 YEARS AT 7 per cent quarterly, on 8-room modern house. Hardwood floors, basement and furnace. Large lot.
Also WANTED: Loan of $16,000, 3 years at 7 per cent, quarterly, on business income property. N. Main st. Value $45,000.
HORACE L. CUTTER, Mgr. Loan Dept.
TATUM-WINSTANLEY CO.,
Successors to C. C. C. TATUM,
621 H. W. Hellman Bldg., 4th and Spring.
Phones: Home 10847. Main 3303.

WANTED—TO BORROW FROM INDIVIDUAL $2500 on new 7 room bungalow. Will give first mortgage for three years at 7 per cent.; the mortgage to hold certificate of title and insurance. This property just new and strictly modern in every particular; our best price is $4250 in building time, or will trade for straight loan. Come to our offices and we show you the property.

JONES-POTTER REALTY & INV. CO.
630-31 Union Oil Bldg.
F2573. Main 4794.

WANTED—
Place your surplus money where you can get it quickly. First mortgages on city lots are more or less term investments. Secured Gold Notes draw as much as 8 per cent. and you can withdraw your money in as short a time as thirty days with full interest added. Individual security in addition to general assets and resources assures prompt payment of interest and principal. Secured Gold Notes are issued in denominations of $100 to $5000.
GEO. S. BATTY,
637 S. Hill St., Ground Floor,
Los Angeles, Cal.

WANTED—MONEY.
$600, 8 per cent., 6 rooms; lot 75x150; value $1800.
$1400, 8 per cent., 8 rooms; lot 50x110; value $3200.
$4000, 8 per cent., 800 acres at Newhall; value $40,000.
$3000, 8 per cent., 30 acres near Venice; value $20,000.
9 trades building loans.
J. C. HOVIS,
236-7 Bradbury Bldg.
F5326, Main 8454.

WANTED—PARTY HAVING $10,000 TO $25,000 can secure interest in large tract of land, backed by biggest realty men and well-known banker. Absolute real estate security furnished. Will only deal direct with principals. For particulars address X, box 342, TIMES OFFICE.

WANTED—
$5000.
First mortgage, three years, 7 per cent. Best of security, affording ample protection. PRINCIPALS ONLY. As this loan is for one of our clients, the lender can have the commission.
TEMPLE-GEORGE REALTY CO.,
909 Central Bldg., Cor. Sixth and Main. F1886.

FOR SALE—MODERN BUNGALOW IN WILshire district, from $2000 up. We offer these places on best terms imaginable. Call and see us or phone for appointment.
J. C. HUNTSMEN COMPANY,
Main 4535. House and Lot Department. 60121.

Suites 200 to 234 Central Bldg., 6th and Main.

WANTED — $7000 AT 7 PER CENT. FOR 3 years on beautiful large residence in Westmoreland tract. The value is here. This is a first-class loan.
HORACE L. CUTTER, Mgr. Loan Dept.
TATUM-WINSTANLEY CO.,
Successors to C. C. C. TATUM,
621 H. W. Hellman Bldg., 4th and Spring.
Phones: Home 10847. Main 3303.

WANTED — LOAN OF $500, SECURED BY second mortgage on trust deed of equity worth $1500; well located, improved city property. Good interest for quick action. Address B, box 162, TIMES OFFICE.

WANTED—UP TO $5000 FOR LOS ANGELES STREET IMPROVEMENT BONDS SOLD TO NET OVER 7 PER CENT. PER ANNUM, BETTER THAN MORTGAGES. STRICTLY FIRST LIENS ON PROPERTIES WORTH INVESTIGATION BY THE PURCHASE. ADDRESS B, BOX 164, TIMES OFFICE.

WANTED—
$12,000—FIRST MORTGAGE—7 PER CENT. —3 TO 5 YEARS—
Building loan on 40-room apartment house, that will appraise $27,500 when completed. Bank willing to lend $15,000, but a little more is needed. CHARLES H. BAREFORD, 707 Grant Bldg., Fourth and Broadway. Both Phones. 10 to 3.

WANTED—
$12,000, 3 YEARS, 6 PER CENT.
We have choice apartment site in Westlake district, corner, 150x150 to 20-ft. alley; improved with large residence; property worth $35,000; want a loan of $15,000 at 6 per cent.; first-class moral risk; must have this loan at once.
R. T. JONES, with THOS. C. BUNDY & CO., 405 S. Hill st.

WANTED — MONEY FROM PRIVATE parties on loan on first mortgages, both city and country, also trust deed first mortgages for sale.
McWILLIAMS BROS.,
901 Title Insurance Bldg.

WANTED—TO SELL TWO MORTGAGES, $800 chattal, $1400 real estate, well secured; I need the money; will give liberal discount. See OWNER, 324 Citizens' National Bank Bldg., 3rd and Main sts.

WANTED — INVESTORS TO EXAMINE MY applications for first mortgage loans. They are all well secured. No expense whatever. JESSE MacCOMAS, 324 Security Bldg.

WANTED—$5200, 3 YEARS AT 7 PER CENT., on 30 acres ¼ mile from city limits, good improvements; have refused $6000 cash offer.
CUNNINGHAM REALTY CO.
60125. 714 Central Bldg. Bdwy. 1262.

WANTED—$600 ON SECOND MORTGAGE ON orange grove; with water. Owner, Address B, box 161, TIMES OFFICE.

MONEY WANTED—
Real Estate and Collaterals.

WANTED—LOAN OF $10,000, 3 YEARS AT 7 per cent. quarterly, on 13 room fireproof mansion. Large grounds, beautifully located. Modern in every respect. Value $30,000.
HORACE L. CUTTER, Mgr. Loan Dept.
TATUM-WINSTANLEY CO.,
Successors to C. C. C. TATUM,
621 H. W. Hellman Bldg., 4th and Spring.
Phones: Home 10847. Main 3303.

WANTED — $4000 FOR 3 YEARS, 7 PER cent., on 10-room modern home, extra large lot; value $10,000.
JAMES G. CORTELYOU,
921 Title Insurance Bldg.
A3521, Main 3521.

WANTED—$1200 AT 7 PER CENT. ON 19 lots worth $10,000; $2500 at 7 per cent. on $6500 beach property; also $6000 at 8 per cent. on $15,000 ranch. M. J. FERGUSSON, 227 Merchants' Trust Bldg.

WANTED—IMMEDIATELY, $8000, 3 YEARS, 8 per cent., 320 acres alfalfa land, $55 acre. Money to improve same. 2000 shares building company stock, $1.75 per share, drawing 18 per cent. Put all of this as security and more if necessary. MAIN 8708, 62379.

WANTED—$5000, 3 YEARS AT 7 PER CENT., on improved property near Westlake Park. Address C, box 158, TIMES OFFICE.

WANTED—MONEY.
Builder to build 4 bungalows. Advance money on first mortgage basis. Address D, box 304, TIMES OFFICE.

WANTED—LOAN $6000 ON 5-ROOM COTtage, lot 50x150, and 100-ft. business corner lot, unimproved; total valuation, $18,000, 7 per cent., 3 years. Write to owner. Address A, box 170, TIMES OFFICE.

WANTED—$5000, 3 YEARS, 7 PER CENT., 60 per cent. valuation, on A1 Westlake district property. Address B, box 354, TIMES OFFICE.

WANTED—$1200 IMMEDIATELY ON FIRST mortgage; 5-room modern cottage, well situated, valued $2500. Will pay 8 per cent. and bonus for immediate cash. HODGE, 504 Mason Bldg. F2320.

WANTED—$1500 ON FIRST MORTGAGE, 8 per cent., well located, strictly modern, $3000 bungalow. Call at once 430 SECURITY BLDG. F3232.

WANTED—$5000 ON HIGH-CLASS WILSHIRE residence worth $15,000. ARTHUR W. KINNEY CO., A5342, Main 8233, 508 Trust and Savings Bldg.

WANTED—OF PRIVATE PARTY, $1800 FOR building purposes, on A1 security. Phone GARVANZA 622. No agents.

WANTED—$10,000 THREE YEARS, 7 PER cent., on good business property. Private parties only. Address C, box 322, TIMES OFFICE.

WANTED—MONEY.
$7500, 3 years at 7 per cent. interest; high-class property.
L. N. CLEVELAND,
A2450. 326 Title Insurance Bldg.
M3566.

WANTED—WE HAVE SOME VERY GOOD applications for which we want private money. GOLLIUM COMPANY, 224 Laughlin Bldg., A3421.

WANTED—MONEY. TWO MORTGAGES OF $5000 and $800 on city homes at 7 per cent. Address B, box 175, TIMES OFFICE.

WANTED—$400, 2 YEARS, 9 PER CENT. LOT Value $900. Alexandria street. Value $900. J. W. WEIGHTMAN, 243 S. Hill. F3464.

WANTED — ON GLENDALE PROPERTY, $6000, second mortgage or trust deed. First mortgage $12,000. Bank appraisement $60,000. Address B, box 348, TIMES OFFICE.

WANTED—WANT $1250, 3 YEARS AT 8 PER cent., on good improved ranch. Want money quick.
CAMPBELL-SLATER CO., 529 Union Oil Bldg.

WANTED — TO BORROW $1200 ON IMproved 5 acres on the Pacific Electric near this city. Address D, box 370, TIMES OFFICE.

WANTED — MONEY. TWO FINE FIRST mortgages for sale, $1500 and $2250, interest 7 per cent.; will discount 10 per cent. more.
SCOTT, 417 Union Oil Bldg.

WANTED — $400 FOR 3 MONTHS. WILL give $50 for the use of it. Good security. Also good informer. Will pay 10 per cent. interest. Address B, box 281, TIMES OFFICE.

WANTED—$1150 FLAT LOAN FOR THREE years, at 7 per cent., first mortgage, good security. Phone BROADWAY 6745. Apartment 25.

WANTED—MONEY—$25,000, 7 PER CENT., 2 years, $5 per cent. loan. FREDERICK A. PIERCE, 419 H. W. Hellman Bldg. F1706. Broadway 1423.

WANTED—$5 OR $0 PER CENT. BUILDING loan on flat building to be erected near Main and Vernon. Address C, box 76, TIMES OFFICE.

WANTED—$1200 AT 8 PER CENT., ON house and lot worth $2200.
K. LUNDEEN COMPANY,
Loan Department.
Suites 200-234 Central Bldg., 6th and Main sts.

WANTED—LOAN OF $800 TO $1000, WILL give first mortgage security on 160 acres fine land, Los Angles county; value $4000. Address A, box 98, TIMES OFFICE.

WANTED—$10,000, 7 PER CENT., MAGNIficent residence, exclusive West Adams Hts. WILLIAM LAND & STEWART,
922 Union Oil Bldg. Main 3349, F4099.

WANTED—$5000 FOR 2 YEARS. AT SEcurity and $50 month interest for quick loan. No commission to agents. Address A, box 231, TIMES OFFICE.

WANTED—$1850 BUILDING LOAN ON CITY lot, valued $4850, 2 years, 7 per cent. Address D, box 400, TIMES OFFICE.

STOCKS AND BONDS—
And Mortgages.

WE WILL SELL—
American Telegraphone $1.95
Amazon Oil ..... .34c
10 American Oilfields stock ..... market
25 American Marconi $6.50
Buick Motor Oil 175c
Butte Creek Consol. Dredging 1c
Conservative Investment 25½c
El Dora Oil 4½c
Original Home Builders ..... .22c
Home Builders (M. O. H.) $2.01
Illinois Crude 7c
L. A. Investment $3.91
L. A. Submarine Boat ..... .bid
Mt. Diablo Oil ..... .bid
Mechanical Educator ..... .20c
National Town & Home Builders ..... .32c
Premier Oil ..... .42c
Ramona Home (all assess. paid) ..... .bid
Rio Antiqua Mining ..... .20c
Rex Midway ..... .bid
Sea Board Oil & Trans. (assess. paid) 2½c
WE WILL BUY.
Conservative Investment.
Funding Company of California.
Guaranty Oil 1c
Maricopa Northern 4½c
Mutual Home Builders.
Original Home Builders of L. A.
Pyramid Oil (assess. unpaid.)
Rio Michol Rubber.
Southern California Home Builders.
San Diego Construction $1.08
E. H. SCHIEK & CO., Brokers.
F2220. 653 I. W. Hellman. Main 4221.

AN OPERATING OIL COMPANY WITH steady monthly production will give a good sized block of stock as a bonus for a loan of from $5000 to $10,000. Absolutely no risk, loan secured by mortgage on property. Address B, box 152, TIMES OFFICE.

WILL BUY—
1000 Paraffine Oil (any part) ..... .45c
5000 Pioneer Consolidated 5½c
10 Telepost A $1.55
MUTUAL BOND AND MORTGAGE CO.,
520 Chamber of Commerce Bldg. Phone A4630.

$2.95 OR BETTER FOR LOS ANGELES INvestment Company stock in exchange for other stocks and real estate. Address B, box 182, TIMES OFFICE.

NOTWITHSTANDING THE NUMEROUS advertisements referring to the price of Consolidated Realty stock, we will deliver 10 shares Monday at $114 per share. J. J. DORAN & CO., A5363 or Main 812.

I CAN USE A FEW MORE THOUSAND shares of San American oil stock at 80 per thousand. You had better unload, the company is still alive. W. H. ALFORD, 931 Title Insurance Bldg.

WANTED—EL DORA OIL STOCK IN EXchange for good building stock; will pay 10c per share. Address BB, box 240, TIMES BRANCH OFFICE.

WILL SELL 300 TO 1000 SHARES STANDard Bldg. Inv. Co. at 21c. 100 shares California Realty Corporation at $1.10. Address B, box 296, TIMES OFFICE.

FOR SALE—175 SHARES OF L. A. INvestment Company stock; will accept best cash offer. Address A, box 220, TIMES BRANCH OFFICE.

WANTED—WILL PAY CASH FOR FROM 5000 to 15,000 shares Seaps Consolidated oil stock. Address B, box 196, TIMES OFFICE.

WANTED—UP TO $25,000 WORTH OF LOS Angeles Investment Company stock in exchange for other stocks and A1 real estate. Address B, box 353, TIMES OFFICE.

FOR SALE—UP TO $1000 WORTH OF L. A. Investment and Home Makers at market price. Address C, box 58, TIMES OFFICE.

WILL BUY FUNDING CO., 152. FREDERICK A. PIERCE, 419 H. W. Hellman, Broadway 1423. F1706.

FOR SALE—3000 SHARES HOME BUILDers (Mason Operahouse,) at $2.01. H. A. GOODIN, 399 Wilcox Bldg.

FOR SALE—$4500, CITY STREET BONDS, paying 7 per cent.; first-class; want cash. Address C, box 176, TIMES OFFICE.

1500 AMERICAN MERCHANTS' SYN.....60c
500 L. A. Submarine Boat 60c
1000 Paraffine Oil 5½c

FOR SALE—3 SHARES STOCK CONSUMERS' Gas Co. at $1.50 each. Address A, box 1, TIMES BRANCH OFFICE.

STOCKS AND BONDS—
And Mortgages.

J. J. DORAN COMPANY, BROKERS,
119 W. Fourth st.
A2863. Main 813.
Members L. A. Stock Exchange.

	Bid.	Ask.
American Crude Oil Co..	....	Bid
All Night and Day Bank	Wanted.	
American Pet. Co. Bonds	Wanted	
Buick Oil		.19
Calumet Oil		.42
Copper Creek		.11
Consolidated Realty	108.00	114.00
California Nat. Life Ins....	10.00	....
Commonwealth Home Bldrs	.25	....
Clara Con. Gold & Copper..	....	.22
Funding Company Calif....	1.06	....
Home Bldrs., Mason O.H.	....	1.05
Home Makers	13½	14½
Hibernian Savings Bank	135.00	....
Haynes Copper	....	.22
July Consolidated Oil	....	.06
L. A. Investment Co.....	3.87	3.91
L. A. Submarine Boat Co.	....	.75
Midway Union Oil	....	.02
Mex. National Gas Bonds	Wanted	
Mar. Bank & Tr. Co	Wanted	
Municipal Bldg. & Inv.....	....	Bid
Nat'l Home & Town Bldrs....	....	.31
Pick and Drill	....	.27
Portland Home Tel. Bonds...	60.00	65.00
Portland Home Tel. Stock..	10.00	....
Pyramid Oil, $4 assmt. paid	.07	....
Rio Michol Rubber, (assessment paid	3.00	....
Riverside Portland Cement	....	....
Bonds	....	Bid
Sun Drug Co.	Wanted	
Tom Reed	3.80	....
West Coast Oil	Wanted	
Western Bldg. & Inv.....	....	Bid

All building, industrial, oil, mining and bank stocks, listed and unlisted.

J. J. DORAN COMPANY.

WE HAVE THE FOLLOWING STOCKS—
FOR SALE.
5 Traffic Oil.
10 Mex. Petro.
500 White Star.
1000 Baltimore Oil.
1000 South Midway.
2000 Maricopa Union (Dawson.)
5000 Wyoming Oil.
1000 Big Blue Mining.
1000 Clara Consolidated.
10 Pacific Salt, pays 7 per cent.
400 Home Builders, (M.O.)
500 Rapid Nav. Co.
200 L. A. Submarine Boat.
WE WILL BUY.
1000 Hale-McLeod Oil at 22c.
5000 Big Blue Mining, offer.
The high wells recently brought in by the South Midway and Baltimore Oil Companies have made these stocks very active.
Under the reorganization of the Maricopa Union we consider the stock an excellent buy at present prices.
Big Blue Mining Company is now shipping ore. This stock is due for rapid advance.
See us for any stock on this or eastern market.

BURCH-SHARP BROKERAGE CO.,
F3722. 324-25 Bradbury Bldg.

WILL SELL—
Butte Creek Dredging ..... Bid
Copper Creek (Sibley) 11½c
Pick and Drill ..... Cheap
Vaughn Ductile Metals 11½c
Town & Home Builders ..... Market
P. B. Steifer ..... Cheap
Enterprise Mining ..... Cheap
Four Gold Placer ..... Make offer
Fort Bidwell Con. Mines 15c
Funding Co. of Cal. $1.06
Consolidated Realty $113.50
National Home & Town Builders.... 35c
Offer Us
Conservative Investment Funding Co.
Southern Cal. Home Bldrs., Spring Tire, P. B. Steifer, Tom Reed Mining, Neceene Placer, Hull Copper.
J. F. ZINN & CO.,
Reliable Stock and Bond Brokers, Unlisted Securities a Specialty.
318-320 Grant Bldg. A3546; Bway. 4319.

WE WILL BUY—
500 Central 11 ..... $1.10
1000 Consolidated Midway. Chief..... 50
1000 Pick and Drill Mining ..... Offer
WE WILL SELL—
200 American Telegraphone ..... Bid
$50 Anti-Friction Journal 30c
50 Consolidated Realty $136.00
10,000 Midway Union Oil 3c
2000 Pick and Drill Mining 27c
200 Tom Reed Mining $2.90
L. A. CHILES & CO., BROKERS,
Members Los Angeles Stock Exchange.
200 I. W. Hellman Bldg., 411 South Main st.

J. A. S. FURLONGE COMPANY—
411-18 Higgins Bldg. Main 8633, 10581.

200 Home Builders (M.O.H.) ..... Bargain
2500 Seven Grain Food Co. 33c
2500 American Hospital Assn..... Very Cheap
25 Country Club Park $100
50 Columbia Hospital $8.75
50 Consolidated Realty ..... Cheap
OFFER US THE FOLLOWING.
Conservative Investment, Columbia Hospital, Country Club Park, Home Builders, Original H. B., Commonwealth H. B., Sou. Cal. H. B., Phoenix H. B., Mutual H. B., Western B. & L. A. Inv. at $2.33.

HOME BUILDERS OF LOS ANGELES—
Will buy 300 shares (any part) $1.35
Will sell 300 shares 1.40
For Sale—Subject—Quotations Net—
2000 Empire Copper and Gold ..... .07
1000 Hale McLeod ..... .23
1000 Maricopa Northern ..... .08
1000 Midway Northern ..... .17
1000 Pacific Thumb ..... Bid
1000 Baltimore Oil ..... Bid
Will Buy—Subject—
2000 Pyramid (3rd assmt. unpaid)..... Offer
500 Hale McLeod ..... .24
20 C.-N. Y. Elec. A. L. com..... Offer
A. W. WRIGHT,
STOCKS AND BONDS,
F1752. 604-5 I. W. Hellman Bldg. Main 4117.

FOR SALE—
200 P. B. Steifer M. Co. ..... Cheap
1000 Midway Northern Oil ..... Bid
200 Anti-Friction J. Box 110
300 International Indemnity Co. ..... Cheap
1000 Spring Tire Co. 4½c
I handle all home building stocks and stocks of all kinds. Real estate to exchange for stocks.
G. A. KENNEDY,
412 I. W. Hellman Bldg.
Phone F1759.

COAL OIL, WATER, CLAY, SILICATE and frostless citrus lands.
The development of any ONE of the above under favorable conditions, has made many a man wealthy.
We have ALL of the above concentrated on our property; 80 miles from Los Angeles, and conditions are O.K. A limited amount of stock is now on the market. Call and see what we have to show you, or write for our booklet. Intelligent co-operation means money.
CORONA CITRUS & CLAY CO.,
201 Citizens' National Bank Bldg.

FOR SALE—
5, 6, 7 and 8 per cent. first mortgages guaranteed in sums of from $250 to $20,000 on city and country property; interest on amounts ranging over $2000 will be paid monthly, quarterly or yearly.
See Mortgage Department.
JANSS INVESTMENT COMPANY,
611-13 So. Hill st.
Home 10345. Broadway 2463.

FOR SALE — 500 SHARES WATER AND power stock at $25 per share. Par value $100. Contracts made show income to cover interest on bonds and operating expenses. Earnings on entire project will show 10 per cent on stock at par after all fixed charges are met. This is a high-grade investment proposition, with some of the city's strong men. Do not examine unless you are prepared to put in real money.
J. D. WALKER,
705 Trust & Savings Bldg.

FOR SALE—1000 SHARES L. A. PUBLIC market stock. Bargain.
16 shares Long Beach Consolidated Gas Co. Make offer.
10 shares Citizens Corporation at $85.
2500 Pacific Salt and Soda at 20 cents.
Wanted—High-grade local industrial stocks for cash buyers.
ROSS M. RUSSELL,
A4043. 425-6-7 I. W. Hellman Bldg.

MERITORIOUS MINING COMPANY OF Arizona wishes reliable party to join them in placing a small amount of stock in order to commence shipping ore. This is a high-grade property with smelter returns from the start. Splendid opening.
For further particulars, call Home 722, Glendale, or address MANAGER, 226 Wilson Bldg., Los Angeles.

MERITORIOUS MINING COMPANY OF Arizona wishes reliable party to join them in placing a small amount of stock in order to commence shipping ore. This is a high-grade property with smelter returns from the start. Splendid opening.
For further particulars, call Home 722, Glendale, or address MANAGER, 226 Wilson Bldg., Los Angeles.

WILL EXCHANGE CLEAR LOT IN CITY for Funding Company. M. STRADER, 311 I. W. Hellman Bldg. A3641; Main 4694.

WANTED — $3000, FIRST MORTGAGE, 8 per cent., 2 years, on improved property at El Centro, Imperial Valley. HOPE REALTY & INVESTMENT CO., 1004 Trust and Savings Bldg.

WILL PURCHASE AMERICAN MERCHANTS' SYNDICATE stock if price is satisfactory. Name lowest CASH price and amount first letter. Address C, box 1, TIMES BRANCH OFFICE.

STOCKS AND BONDS—
And Mortgages.

B. F. LEWIS & CO.—
307 Hibernian Bldg., 4th and Spring.
Stocks, Bonds and Mortgages.
Thoroughly Reliable. Established 1893.
The Searchlight Parallel Co. is now erecting a reduction plant upon its property at Searchlight and expects to be treating ore through its own mill and upon its own property next month. See us for a very limited number of shares which we have for sale way below their intrinsic worth.
BARGAINS.
4 Merchants Ice ..... $ 80.00
500 Central and Pacific Improvement.... 1.80
1000 Crystal Salt Co. ..... .70
2000 Calumet and Copper Creek 3.20
2000 Commonwealth Home Builders ..... Cheap
2000 Little Respe Oil ..... .11
25 Moreland Motor Truck 250.00
200 Los Angeles Investment Co. 3.91
40 Amalgamated Oil 85.00
WE WILL BUY. CASH READY.
Funding Co. of California.
Emergency Hospital.
Pick and Drill.
Home Builders (either company.)
Commonwealth Home Builders.
We buy and sell all building stocks.
Mail orders given prompt attention.
Fair treatment in all transactions.
F5444.
B. F. LEWIS & CO., 307 Hibernian Bldg.

BARGAINS FOR SALE—
2000 SHARES KIMBALL OIL CO. at 22c.
For a quick sale in one block.
20,000 SHARES KIMBALL OIL CO. at 25c.
500 SHARES RAPID TRANSIT NAVIGATION CO. at $2.
1000 SHARES RAPID TRANSIT NAVIGATION CO. at $3.
Will launch boat not later than October 15, 1912. Stock will go high.
20 SHARES GLOBE AMUSEMENT CO. at $5. Six theaters in Los Angeles and Ocean Park. Par value $10.
2500 SHARES PACIFIC SALT AND SODA CO. ($1 par) at 20c.
1000 SHARES MILES TILE MANUFACTURING CO. at 62½c. Cannot supply orders now. None can be had for less than par, par $1.
WE WANT TO BUY
400 to 1000 shares in L. A. Inv. Co.'s stocks.
3 shares of German-American Savings Bank stock.
PACIFIC INVESTMENT REALTY CO.,
501-3 Title Insurance Bldg.

MAIN 8719—H. I. REYNOLDS—F1607.
931 Title Insurance Bldg.
Will sell—150 American Power of Cal.....Bid
1000 Copper Creek ..... Ile
2000 Clara Consolidated 20c
1000 El Dora Oil ..... Bid
20 Globe Amusement Co. ..... Bid
800 Francis Mohawk 8c
1000 Haynes Copper 24½c
2000 Hull Copper 8½c
2000 Kimball Oil 20c
2000 Home Makers 14½c
3000 Mohawk Herald ..... Bid
1000 Metals Tile Mfg. Co. 62½c
1000 Rapid Transit Navigation ..... Bid
36 New Burlingame ..... Cheap
1500 Pick and Drill ..... Market
Will Buy—2000 Hull Copper.
50 Home Telephone of Portland.
5000 Francis Mohawk.
1000 Sandstorm Kendell.
Inquiries concerning these or other listed or unlisted securities will receive prompt attention.

FOR SALE—APPLE LAND STOCK. WE are now organizing stock company to plant and develop very fine tract of land. It is ready for planting now. Stock will be offered at par. To any reserving stock during organization period, we will make a special price of 75c but only 10,000 shares at this price and prefer not more than 1000 to a person. Par value $1.00. This stock will pay bigger dividends than any building company and being based on farm land will increase very rapidly in value. We can offer this stock on easy payments if desired. For particulars see CHAS. C. PORTER, 208 O. T. Johnson Bldg., 4th and Broadway.

"P. I. CO. SIXES" PAY 6 PER CENT.—and more. Issued in denominations of $100, $500, $1000. Based on the prosperity of California land. Guarantee 6 per cent. per annum, payable by coupon every 6 months. In addition to yielding this liberal regular income they also yield additional profits payable in cash when your principal is returned to you at the maturity of the note. Generous withdrawal conditions are provided. Interest and profits start working the day you invest. PROVIDENT INV. CO., 617 S. Hill st. Home 60123. Main 201.

FOR SALE—WE HAVE FOR SALE A FEW one thousand dollar first mortgages, three and five years, seven per cent., quarterly. We guarantee the notes in addition to the ample real estate security. No charge for papers and no commission.
Will furnish gilt edge first mortgages in any amount and attend to collections and papers free of charge.
Mortgage Department.
BRALY JANSS INVESTMENT CO.,
320 Pacific Electric Bldg., Third Floor,
Sixth and Main sts. Main 1271.

CALIFORNIA REALTY CORPORATION pays a 2 per cent., quarterly dividend September 15. Better buy now, Mr. Investor, and reap the benefit; there's no sounder stock in the market at $1.26 per share today; you'll see it double that in a year's time. Come in and talk it over. Look over our books, appraise us now. Do it now. CALIFORNIA REALTY CORPORATION.
352 S. Hill st.
O. E. Farish, Pres. H. Stanley Benedict, Secy.-Treas. Gilbert E. Gardner, Y.-P. Jonathan Dodge, Director.

WANTED — TO BUY HOLMES DISAPpearing Bed Co. stock. State number of shares and lowest cash price. Address W, box 222, TIMES BRANCH OFFICE.

7 PER CENT. STREET IMPROVEMENT BONDS.
A first lien on the property against which they stand, taking precedence over all other liens except taxes.
The bonds bear 7 PER CENT. INTEREST, payable semi-annually, and pay better than 7 per cent., through premiums on redemptions. Exempt from taxes.
Any amount to suit purchaser.
E. J. KNIGHT CO.,
BONDS,
Suite 718 Title Insurance Bldg.
Cor. 5th and Spring. Home 4844; Main 7815.

KROHN ELECTRIC COMPANY—
Mass meeting of stockholders, Wednesday, September 18, 7:30 p.m., Burbank Hall, 542 S. Main. Coms. BOARD OF DIRECTORS.

FOR SALE—
WE DEAL IN
BANKS FOR SALE.
BONDS
AND BIG LOANS.
WE HAVE PURCHASERS FOR BANKS FROM $35,000 TO $200,000.
A. W. WRIGHT, Mgr. Loan Dept.
W. ROSS CAMPBELL COMPANY,
Entire Third Floor Realty Board Bldg.
631-37 S. SPRING ST.

WANTED — AMERICAN DRUGGIST SYNdicate stock and All Night and Day Bank stock. Quote lowest price and number of shares. Box 655, OXNARD, CAL.

CORPORATIONS DESIRING TO MARKET their stock and bonds will find it to their financial interest to get in touch with our company. GRANITE SECURITIES COMPANY, Fifth Floor, Bradbury Bldg., Los Angeles, California. Stocks insured. Bonds matured. Appointments must be made at least 24 hours in advance.

FOR EXCHANGE—I HAVE 2000 SHARES OF stock in a building company, for which I will exchange same for California National Life Insurance Company's stock. Address A, box 360, TIMES OFFICE.

J. G. LUNN CO., 304 Stimson Bldg. F5130
I HAVE $5000 TO BUY CONSOLIDATED Realty stock; make me an offer. RICHARD INGALESS, 830 H. W. Hellman Bldg.

FOR SALE—A LIMITED AMOUNT OF shares Pneumatic Power Company; these shares are exchangeable for 5 per cent. bonds. E. B. BROWNE, 603 SECURITY BLDG., Fifth and Spring.

LOS ANGELES FIRE INSURANCE COMpany's stock; will buy small block.
H. E. TETER CO.,
561 I. W. Hellman Bldg.

WANTED—WILL TAKE CONSOLIDATED Realty stock at $200 per share, for my one-half acre lot with 8-room house at Inglewood. MR. RICHARDS, phone West 4255.

WANTED — CONSOLIDATED REALTY stock at $225 per share or by 46 acres with water, in Coachella Valley; part alfalfa.
GEO. L. BATTY, 637 Hill street.

FOR SALE—WILL SACRIFICE OVER $500 worth of shares in prosperous home building company for $250. Address A, box 193, TIMES OFFICE.

FOR SALE—1000 SHARES OF LOS ANGELES Investment stock, cheap. Address A, box 304, TIMES OFFICE.

FOR SALE — L. A. INVESTMENT CO. stock, below market. 710 DELTA BLDG., 426 S. Spring.

FOR SALE—1000 SHARES CONSERVATIVE Investment Co. stock, 28c. 25½c at the company. I need the money. Phone WEST 4640.

FOR SALE—OR EXCHANGE—6000 SHARES paid up in Uncle Sam Oil Co., now operating in Kansas, Oklahoma and Missouri. Owning large tracts. Land and leases. Want lot, bungalow, automobile. Address B, box 19, TIMES OFFICE.

WANTED—GOOD STOCKS AS PART PAYment on good Venice and Los Angeles business and residence property. Address C, box 4, TIMES OFFICE.

STOCKS AND BONDS—
And Mortgages.

FOR SALE—FUNDING CO. $1.06
Home Makers 14½c
Commonwealth Home Builders 26½c
Conservative Investment (Contract) 25c
California Home Builders $1.25
Golden West Home Builders 25c
Municipal Home Builders 77c
Mutual Home Builders 85c
Pacific Home Builders $1.12
Western Building and Inv. $1.15
F. H. Redpath Co. (Home Builders) $1.06
California Realty Corporation $1.13
Concrete Building and Investment 65c
American Merchants' Syndicate 75c
National Home and Town Builders 37c
Globe Amusement Co. (Good buy) $5.00
L. A. Fire Insurance $10
Architectural Construction Co. (ptd) $100
100 P. B. Steifer (Mining scon) $1.25
San Diego Home Builders (contracts) 22c
600 Diamond Salt 15c
Standard Building & Inv. (contract) 24c
WE WILL BUY. CASH READY.
Funding Co. and all home building stock.
We have orders for
Funding, Home Builders, Home Makers, Conservative Investment, Mutual H. B., Original, Commonwealth, San Diego Construction, Southern California, Consolidated Realty and other stocks.
Money back in 30 days.
On American Merchants' Syndicate.
National Home & Town Builders.
H. N. WILLARD, 409 South Spring. A4515.

SEE US NOW—
For the best home building stock in the

SUNDAY MORNING.

Realty Liners.

FOR SALE—Miscellaneous.

FOR SALE—FINE DIAMOND SOLITAIRES and clusters. Cheap for cash. All guaranteed. Fair dealings our motto. REID & CO., reliable diamond brokers. 705 Grant Bldg. Phone 11926.

FOR SALE—BIG REDUCTION IN PRICES for September only. large assortment of roses, ferns, begonias, coleus and general nursery stock. Come and be convinced. Take West 11th car to HILL CREST NURSERY, corner Ardmore and West 11th st. 72565; Wilshire 1203.

FOR SALE — "SCOTT'S ROOF PAINTS," 50c gallon; 5-gal. cans, $2; "SCOTT THE ROOFER." 1702 S. Main. Home 23898; South 377.

FOR SALE—4-STONE DIAMOND RING, worth $140, for $80. One ¾ and 1-32 blue white for $30; one ½ carat steel blue for $60; and one diamond cluster scarf pin, 8 diamonds and sapphire in center; must sacrifice same for $22.50. Call F5673.

FOR SALE—A NEW GAS RANGE, JUST been used a short time. Call at 2223 W. 8TH PLACE.

FOR SALE—WHAT'LL YOU GIVE GOOD second-hand electric auto or trade, what have you? Call 417 W. 7TH ST.

FOR SALE—IN A HURRY TO MOVE IT, cheap, 20 high back swivel lunch counter stools, oak; cost $6.50; $1.75 each. 417 W. 7TH ST.

FOR SALE — FOUR DIAMOND GOLD ladies' locket, with neck chain, cost $45 3 years ago. I'm willing to take about $25. Call today from 1 to 6 p.m. 2026 OAK ST., corner 21st.

FOR SALE — LARGE UMBRELLA, SUITable for delivery wagon, etc. But little used. Price $1. 705 GRANT BLDG. Phone A1926.

FOR SALE — CONCRETE BUILDING block outfits, $25. FRANCIS MACHINERY CO., St. Louis, Mo.

FOR SALE—BARGAIN, $5; INFANT'S $20 wicker go-cart, like new, with parasol. 1225 E. 22ND. Central avenue car.

FOR SALE — OFFICE PARTITION, FLAT top desk, roll-top desk, standing desk and office chairs, cheap. 216 E. 4TH ST.

FOR SALE—MUST SACRIFICE MY FINE upright piano, before September 15th. Phone 12894. 3522 DALTON.

FOR SALE—A DOUBLE BARRELED HAMmerless receiver shotgun, almost new, cheap. 730 KOHLER ST.

FOR SALE—ONE ANVIL, ONE VISE, ONE 1400 blower. Inquire at 1517 E. NINTH ST.

FOR SALE—GOOD POWER BOAT. AD-dress B, box 173, TIMES OFFICE.

FOR SALE—ALMOST NEW, 26-INCH GAS furnace at a bargain; also coal furnaces at bargain prices. Apply 214 S. FIGUEROA.

FOR SALE — SINGER SEWING MACHINE. Apply 1317 WRIGHT ST.

FOR SALE—TENTS AT COST AT SCOTT'S PLACE, 125 S. LOS ANGELES ST.

FOR SALE—Furniture.

FOR SALE—
COLGAN-HENDERSON FURNITURE CO.
L. A.'s Greatest Bargain Furniture Store.
724 S. Main St.

Hurrah for the old soldiers.
This is going to be "open house" week. All veterans of the Civil War and visitors invited to make our store their headquarters. Free use of telephone and writing desks and material.

GREAT BED SALE.

We are overstocked on iron and brass beds and must dispose of a hundred this week to make room. 25 per cent. discount. All goods marked in plain figures.

Buy any bed you want and deduct 25 per cent. from the marked price and we will deliver free any place in Los Angeles. This puts the beds down to cost, as we sell goods on a very close margin.

Be sure and visit our rug and carpet department.

A big stock, lowest prices and all sizes and kinds.

We have one of the nicest lines of Circassian walnut bedroom furniture in Los Angeles and no store sells as cheap.

We also have a big stock of birdseye maple and mahogany bedroom furniture.

Closing out refrigerators at cost. Only a few left.

We sell sheets at wholesale prices.

All kinds of dishes and cooking utensils at lowest prices.

In fact, we have everything to furnish a home, office or apartment-house and we defy any furniture store in Los Angeles that has more rent to pay than we to meet our prices and still stay in business.

We make terms to suit each customer.

Special terms and prices on large bills.

Come and see us before you buy.

COLGAN-HENDERSON FURNITURE CO.
L. A.'s Greatest Bargain Furniture Store.
724 S. Main St.

Three-story Bldg. Middle of Block.
Between 7th and 8th sts. on Main.

FOR SALE—40 ROOMS OF DESIRABLE furniture, carpets, rugs, etc.; some very expensive and same as new, will be sold to the highest bidders at auction Monday, Wednesday and Friday, at our large and new salesrooms, 1501-3-5 South Main st. You can furnish your homes, apartments or hotel at these sales for about half what it will cost you elsewhere. Come early, as everything must go. Seats for all. RHOADES & RHOADES, Auctioneers.

FOR SALE—COMPLETE LOT OF FURniture at great reductions. Actually the best values on the market. Big savings possible in buying now. Make out your list and come in.
75c Jardiniere, 59c.
89c linoleum, 69c.
$1.75 comfort, clean cotton filling, $1.25.
$2.50 lawn mower, $1.95.
$2.50 child's sulky, $1.50.
$2.50 magazine rack, mission, $1.75.
$3.00 arm rocker, $2.00.
$3.25 smoking stand, $2.25.
$3.50 rope portiere, $2.50.
$4.50 matting covered box, $3.50.
$7.00 book case, $5.50.
$8.50 dresser, $6.75.
$11.00 couch, green cut velour, $8.50.
$12.00 wardrobe, double doors, $8.50.
$16.00 brass bed, 2-inch posts, $12.50.
$25.00 mahogany parlor suite, $17.50.
OVERELL'S, 706-708 S. Main St.

FOR SALE — FURNITURE OF 8-ROOM house, cheap, with or without lease, South Pasadena and Garvanza car, sunny, good neighborhood, rent $25. 133 E. AVE. 42. Can rent rooms. East 664.

FOR SALE — FURNITURE FOR ROOMing-house. 1405 S. HILL ST.

FOR SALE—NICE FURNITURE OF FIVE-room, modern sunny flat. The first one who brings $125 gets it. Call Sunday or after 5:30 p.m. week days. Rent $18. 1931½ MAPLE AVE.

FOR SALE—ALL OR PART OF NEW FURniture at 4619 WESTERN. Call Sunday a.m. or week days.

FOR SALE—WE CAN DO BETTER IF ITS low prices you want.
Furniture. Carpets. Rugs.
You'll find it so when we show you bargains like these:
24 sanitary, best couch made, $2.95.
Dressers, extra large mirror, little used, $6.75.
$6.50 new box couch, art covering, $2.95.
S. O. round extension table, 4 feet, $5.
$11.50 massive 2-inch beds, white, gold, $6.50. Special price, drop-leaf K. tables, $4.75.
$20 mahogany china case, latest, $10.
Vernis Martin child's crib, high sides, $5.
Specials on odd rockers and chairs, etc.
Try us once, and save your good money ever after. Look for the right store.
LEVY'S, the only bargain store in L. A.
417 West 7th street.
Near Olive, next to Athletic Club.

FOR SALE—ROLL TOP DESKS, ONLY TEN more left of the ones we are closing out at cost, as we are not going to keep them; we need the room for other goods. Now is your chance.
PIERCE EMPORIUM, 962 S. Main, near 10th.

FOR SALE—FURNITURE, LOWER FLAT, six large rooms, front and back, near First and Olive; rent $25; price $200. Call 406 I. W. HELLMAN BLDG.

FOR SALE — ROOMS GOOD FURNITURE and about 20 chickens, nice home and clears $35 above rent; price $350. 936 MAPLE AVE.

FOR SALE—ENAMEL BED, SPRINGS, mattress, full size, never used, $8; single bed, springs, mattress, porch rockers, kitchen table, dishes, etc. Phone 28304 Sunday after 11 or call 226 W. SANTA BARBARA AVE.

FOR SALE—FIRST-CLASS FURNITURE of three-room bungalow, apartment, a bargain. Apartment for rent; private entrance; clean, convenient to cars. Adults. 211 E. 27TH ST.

FOR SALE—KITCHEN GOODS SPECIAL, 40c enameled Berlin kettles, 28c; 35c enameled lipped saucepans, 24c; 50c enameled coffee pots, 35c; 65c enameled dishpans, 48c; $1.25 galvanized washboilers, 95c; $1.75 3-quart ice cream freezers, $1.25; bargain basement.
PIERCE EMPORIUM, 962 S. Main, near 10th.

FOR SALE — HUCK TOWELS, HEAVY quality red borders, for hotels and apartments, 10c; $1 dozen.
PIERCE EMPORIUM, 962 S. Main, near 10th.

FOR SALE — RUG SPECIALS, MONDAY only; $32.50, 9x12, ten-wide Stimson Tapestry rugs, $16.50; 9x12 Crex rugs, bordered patterns, blue, red and brown, value $10.25; Tuesday, $7.85; 8x4 Bigelow Axminster rugs, value $4.75, special, $2.45.
PIERCE EMPORIUM, 962 S. Main, near 10th.

FOR SALE — LARGE SIZE, WILL MEASure 8x9; Emporium price 65c. Extra heavy bleached sheets made from Indian Head sheeting, 45c.
PIERCE EMPORIUM, 962 S. Main, near 10th.

FOR SALE—SPECIAL TUESDAY, SEE OUR iron bed, any size or color, $1.85; with woven wire spring and cotton-top mattress, complete, $6.95.
PIERCE EMPORIUM, 962 S. Main, near 10th.

FOR SALE—Furniture.

FOR SALE—CHIFFONIERS, 25 ODD CHIFfoniers in all the different woods—oak, maple, mahogany, satin and circassian walnut. We are closing these out, as we have no dressers to match. Come Tuesday and get prices cheaper than you ever dreamed of. We do not show cuts, but come to the store and see the real article.
PIERCE EMPORIUM, 962 S. Main, near 10th. The Store for the People.

FOR SALE—MAN'S WARDROBE TRUNK, brand new, 45 inches high, within new baggage regulations. Must sell at once. Make me an offer. This trunk is worth $65. Will sell for $40 cash. Address D, box 199, TIMES OFFICE.

FOR SALE—LARGE-SIZE PILLOW CASES, will measure 45x36; made like a butcher linen; it is the best-wearing case made. Emporium price, $2 dozen.
PIERCE EMPORIUM, 962 S. Main, near 10th.

FOR SALE — ROCKERS, IRON BEDS, springs, gas range, small cook stove, washing machine, wringer, boiler, wash tub, wash bowl and pitcher, carpets, small rugs, etc., all nearly new and good repair. Dishes, granite and tin ware, lace curtains, etc., pictures, etc., cheap. No dealers. 457 W. 42ND ST., between Moneta and Figueroa. Moneta or Grand ave. cars. Sunset South 553.

FOR SALE — GAS STOVES, THE FINEST thing you ever saw; takes less gas; costs less; one small burner will bake anything you want, where other stoves have two large burners.
PIERCE EMPORIUM, 962 S. Main, near 10th.

FOR SALE—WILL SELL FURNITURE FOR 8-room modern bungalow to party renting same; three bedrooms, one suitable for renting out; barn, chicken corral, garden; $20 per month, water paid; furniture reasonable; E. Adams, near Hooper-ave. car line. Address A, box 168, TIMES OFFICE.

FOR SALE — SPECIAL, 7-INCH PLATES, the kind you pay 10c for; Emporium price, 5 cents.
PIERCE EMPORIUM, 962 S. Main, near 10th. The Store for the People.

FOR SALE—GAS RANGE, COST $35; SELL for $15; chiffonier, cost $30, sell for $8; mahogany dressing table, cost $25, sell for $10; ice box, cost $8.50, sell for $2; mirrors, curtain poles and kitchen utensils at a fraction of actual cost. Telephone HOME 68510.

FOR SALE—SECOND HAND FILING CABINETS, VARIOUS MAKES; TAKEN IN TRADE. LOOK THEM OVER. MAY BE JUST WHAT YOU ARE LOOKING FOR. SOME ARE QUARTERED OAK, SOME ARE STEEL. ALL IN GOOD CONDITION.
627 SOUTH BROADWAY,
2ND FLOOR. TAKE ELEVATOR.

FOR SALE — PILLOWS, EXTRA LARGE size, 22x28, weight 2¼ pounds, guaranteed odorless, dustless and free from quills, regular price $1.25, Monday, special, 55c each.
PIERCE EMPORIUM, 962 S. Main, near 10th.

FOR SALE—FINE MAHOGANY DAVENport, parlor furniture, rockers music cabinet, large pedestal dining-room table, and 12 leather chairs, and other furnishings for seven rooms, high grade furniture. Call mornings, 1431 S. VERMONT AVE.

FOR SALE — SAMPLE CURTAINS IN GOOD Nottingham and cable net. Arabian and white; 1¾ yards long; no two alike; Emporium price, 35c each.
PIERCE EMPORIUM, 962 S. Main, near 10th. The Store for the People.

FOR SALE — FURNITURE; OAK BOOKcase, oak and enamel chiffoniers, porch bed, mattress and springs; oak dining table, oak ten table, several rockers, kitchen, empress and Navajo rugs, baby Brussells druggist, phonograph and records. Phone GARVANZA 978.

FOR SALE — MATTRESSES, GE. ONE UP those like mattresses, from fine felt; regular $6.50; Tuesday special, $4.45. If you see them you will say they are dandies.
PIERCE EMPORIUM, 962 S. Main, near 10th.

FOR SALE—OFFICE DESKS AND FURNIture. One large and one medium roll-top desk, one roll-top typewriter desk, chairs, etc., at a bargain. 403 GROSSE BLDG. Phone F5833.

FOR SALE—COMFORTS AND BLANKETS. We just received a car of brand new goods, which we are selling at the very lowest. See us before buying. The store for the people.
PIERCE EMPORIUM, 962 S. Main, near 10th.

FOR SALE—FURNITURE 4-ROOM APARTment, practically new; bargain, parties leaving city; apartment for rent. 1018 WEST WASHINGTON ST.

FOR SALE — TEA KETTLES, TUESDAY Special, No. 7 Royal Tea Kettle, 75c value. Emporium price Monday, 45c.
PIERCE EMPORIUM, 962 S. Main, near 10th.

FOR SALE — FINE WHITE CUPS AND saucers sold everywhere at 10c. Monday, 9 to 10, at 5c; limit 6 to a customer.
PIERCE EMPORIUM, 962 S. Main, near 10th. The Store for the People.

FOR SALE—ONE 48-IN. SANITARY ROLLtop desk and chair, in good condition; will sell cheap. See S. S. G. R., 823 Hilgrins Bldg., Monday, after 9 a.m.

FOR SALE — TOILET SOAP; THREE cakes, in handsome box. Emporium price, 10c; the best soap made; Cocoa Castile, 10c cake, 3 for 25c.
PIERCE EMPORIUM, 962 S. Main, near 10th. The Store for the People.

FOR SALE—FURNISHINGS OF FLAT, 3 rooms and bath, absolutely complete, including linen, china, cooking utensils, Garland gas range, electric iron, etc., offered for $150, cost $400. Flat can be rented for $18 if desired. MRS. JONES, 1054½ N. Grand.

FOR SALE — FURNITURE FOR 6 ROOMS, good condition, some golden oak, Witton, velvet rugs; baby carriage, good as new; $300. Phone 28468, or call 4270 S. GRAND AVE.

FOR SALE — DAMASK TABLE CLOTHS, bleached, mercerized; bordered all around, 2½ yards long; Emporium price, 49c each.
PIERCE EMPORIUM, 962 S. Main, near 10th.

FOR SALE—FURNITURE OF 6 ROOM COTtage near Pico, $300; rent $20; 3 rooms rented; barn in rear. 1332 S. FLOWER ST. Broadway 2735.

FOR SALE—LINEN FINISH SHEETS FOR double beds, good for mornings. Tuesday special, 19 cents.
PIERCE EMPORIUM, 962 S. Main, near 10th. The Store for the People.

FOR SALE—SUPERIOR STEEL RANGE, dining table, kitchen cabinet; also oven. 1332 S. FLOWER. Broadway 2735.

FOR SALE — SPECIAL OF ALL grades Monday; 2x6 Axminster, $1.98; 27x54 Axminster, $1.69; 2x4 linoleum, 59c yard.
PIERCE EMPORIUM, 962 S. Main, near 10th. The Store for the People.

FOR SALE—WILL SACRIFICE AT EXACTly half cost, 2 brass beds, dressers, chairs and couch; fine condition. Positively no dealers or their agents considered. Address C, box 115. TIMES OFFICE.

FOR SALE—TWO FUMED OAK LIBRARY tables, one wardrobe and four rockers cheap. Call WEST 2782, Sunday morning or any time Monday.

FOR SALE — BLEACHED BATH TOWELS, large size, heavy hemmed and hemstitched; Emporium price, 25c each; 2 for 45.
PIERCE EMPORIUM, 962 S. Main, near 10th.

FOR SALE — COMBINATION WRITING desk and book case, good as new, cost $30. Price $8. Address E, box 256, TIMES BRANCH OFFICE.

FOR SALE—PINE FURNITURE, LEASE, SLEEPING PORCH, 14 ROOMS. CASH MORTGAGE. SUNDAY EVENING. 607 ST. PAUL AVE. 58697.

FOR SALE — 6-FOOT GALVANIZED-IRON flue, good condition, $2.50. 22908. 660 W. 25TH ST.

FOR SALE—PURE LINEN TABLE DAMASK, assorted patterns and full bleached. Ask to see it at the Emporium, 81 yard.
PIERCE EMPORIUM, 962 S. Main, near 10th.

FOR SALE—FURNITURE, 6-ROOM HOUSE; house for rent, $30. 3071 N. CAHUENGA. Cole-grove car. Phone Hollywood 945.

FOR SALE — WASH-E-Z-HAND SOAP, EVery where, 10c; Monday, Emporium price, 7½c.
PIERCE EMPORIUM, 962 S. Main, near 10th. The Store for the People.

FOR SALE — BARGAIN, ALMOST NEW, mahogany twin bedroom, tapestry parlor, solid oak dining room, complete kitchen. Going to Europe. 161 OHIO. 1st Loop car.

FOR SALE—DRESSER SCARFS IN FANCY damask, 18 inches long, hemstitched ends. Emporium price, 39c.
PIERCE EMPORIUM, 962 S. Main, near 10th. The Store for the People.

FOR SALE—COMPLETE FURNISHINGS OF 5-room flat, everything new and modern, $320 or $100 down and $20 a month. Home Phone 74422. 2677 W. 23RD ST.

FOR SALE—BLEACHED BATH TOWELS, good quality. Emporium price, 12½c.
PIERCE EMPORIUM, 962 S. Main, near 10th.

FOR SALE — FURNITURE AND LEASE of 8 rooms, rooming house, sacrifice for $300. 2114½ E. 2ND ST. Phone F2925, Main 2904.

FOR SALE — FURNITURE OF 7 ROOMS, five rooms rented. Rent $24. Three dozen chickens, barn, large back yard, $350 cash. 1136 MAPLE AVE.

FOR SALE—WHITE BEDSPREADS, FULL size Marseilles patterns, hemmed, ready for use. Emporium price, 85c.
PIERCE EMPORIUM, 962 S. Main, near 10th.

FOR SALE—NEARLY NEW ROLL-TOP desk. Apply elevator boy, O. T. JOHNSON BLDG. 4th and Broadway.

FOR SALE—TWO BOX COUCHES, DROPleaf kitchen table, set of sad irons. 1124 TRENTON ST.

FOR SALE—FURNITURE OF FOUR-ROOM cottage almost new. 329 SOUTH AVE. 19.

British Earl Wants to Pass Century Mark



Countess of Wemyss,

Wife of the Earl of Wemyss, who just celebrated his ninety-fifth birthday by entertaining the octogenarian members of the House of Lords and who confidently expects to be the first Earl to pass the century mark.

Merchantmen.

COMPETITION IS KEEN FOR NEPTUNE'S TRIDENT.

John Bull Is Hustling to Keep What He Already Has of the Monopoly of the Seas and to Grab What He Can Out of the Shake-up that Is Expected to Result from the Opening of the Panama Canal.

BY PAUL LAMBETH.

[BY ATLANTIC CABLE AND BY WIRELESS FROM CHICAGO TO THE TIMES.]

LONDON, Sept. 7.—"The trident of Neptune is the sceptre of the world;" and never was the competition for this trident so keen—as witness the heated discussions ranging around the regulations for the operation of the Panama Canal. With his fleets of merchantmen dominating the trade of the world, one would think that phlegmatic John Bull would be disposed to sit back at his ease and view complacently his present mercantile marine advantage. Not so. Never was Great Britain more wide awake to the needs of his fleets of peace-ships, the great trade carriers which he has launched and commissioned to carry his flag and the world's wares into every port on the seven seas. The Treasury Department has just taken a step which might be copied with advantage by one of the Federal departments at Washington. The youth of England is to be subsidized for training as sailors of peace.

According to an official return made by a commissioner of the Board of Trade, British boats are manned to a large extent by foreigners. This parliamentary paper lists the number of foreign seamen, cooks, firemen, stewards and petty officers aboard British ships as more than 21,000. This is apart altogether from the lascars, Malays and others employed as firemen and stokers on the great tramp steamers. John Bull wants to see young Englishmen filling these 21,000 berths. It is contended that, helped by the new capitation grants, the coast training ships can supply the lads. The Education Department is supporting the Treasury Department and the principle of "subsidizing the men of England instead of the ships" is backed with great enthusiasm by all parties.

WEEK FOR THE GUNS.

It has been a great week for the guns, despite the dismal prospects which preceded the opening of the partridge shooting season on Monday. While in some parts of Norfolk and especially on the north coast the continued rains and cold spell destroyed the young birds wholesale—hardly a bird being left in sova coverts—around Sandringham and other favored spots the shooting was quite as good as in the best years and several record "bags" were noted by the noble guns participating in the killing.

A CAT VS. SOLOMON.

A cat—and a plain, unpedigreed mouser, at that—has contrived to put to the blush the "Judgment of Solomon."

At Tottenham court two ladies laid claim to an affectionate feline, answering to the name of "Charlie." The judge, unable to decide between them, appointed the cat as referee. The ladies contesting for ownership of "Charlie" live on opposite sides of Tottenham's main street. "Charlie" was to be placed in the center of the street and given his choice of the two houses. Mrs. Pratt, one of the two women, thought she would guard against a miscarriage of justice and, at the time appointed for the cat's verdict, she walked by the door of her rival. The cat promptly leaped into her arms, purring his delight. The judge ruled this a mistrial and puss was again placed between the two houses and both ladies ordered indoors. "Charlie" affirmed his previous decision by walking straight into Mrs. Pratt's hallway, much to his mistress's joy and her rival's chagrin.

ANAESTHESIA.

A new way of producing anaesthesia is being tried with success at St. Bartholomew's Hospital—one of the two most famous in London.

The method is briefly as follows: A vein in the arm is selected and under a local anaesthetic a hollow needle connected with a reservoir and warming apparatus is tied in. A 5 per cent. solution of ether in salt solution is then run in, and usually, after ten minutes, with very little excitement or struggling, the patient is unconscious. The depth of anaesthesia can be very accurately controlled by regulating the flow of the fluid mixture. The advantages in cases where the operation is on the head or neck are obvious, as the anaesthetist is well out of the surgeon's way. This method is particularly useful for an emergency operation or when the patient is exceedingly weak after a long illness, as the infusion of salt solution usually improves their general condition.

The patient "comes round" very rapidly after the administration is stopped, and in the limited number of cases tried so far lung complications have been very rare.

THE GEORGIAN DANDY.

The new Georgian period is being punctuated with a revival of the Georgian dandy. Man, to be up to date, must wear the short, tufted side whisker which was affected by the "First Gentleman in Europe" and his emulators. According to the most fashionable of the Piccadilly barbers, this resurrection of the whisker is a "protest against the long-haired young men who go about wearing flowing ties. Not only do they wear their hair hanging over their collars at the back, but in front also it dangles down three or four inches in front of the ears.

"The side whiskers of today, as several of the best dressed among my clients affect it, grows on the side of the face down to the lower part of the ear, but only as far as that. Not a quarter of an inch below the ear do they allow it to grow. Very long hair is quite incompatible with the wearing of the twentieth-century side whisker.

"It is an ornament complete in itself, and is not dependent on, or to be confused with, the hair of the head hanging down over it. It is short, only being allowed to grow just long enough to be slightly curled. It is not to be supposed that the pioneers of this new revival are of the type usually classed as 'Bohemian.' Some of them are actors, certainly, but they are among the most smartly, carefully and unostentatiously-dressed young men to be seen anywhere."

FOR SALE—Furniture.

FOR SALE — BURLAP, GREEN, RED AND plain, 19½c value, Monday, 9c.
PIERCE EMPORIUM, 962 S. Main, near 10th.

FOR SALE—MERCERIZED DINNER NAPkins, good size, hemmed ready for use. Emporium price, $1.25 dozen.
PIERCE EMPORIUM, 962 S. Main, near 10th.

FOR SALE — FURNITURE OF 8-ROOM house; price $450. This is a snap. Telephone OWNER, WEST 6334.

FOR SALE—SLIGHTLY USED JEWEL GAS range cheap. 4219 S. FIGUEROA.

FOR SALE — FURNITURE OF A 5-ROOM bungalow, 413 N. CUMMINGS ST.

Fountain of Youth.

OCTOGENARIANS ATTEND EARL'S BIRTHDAY PARTY.

Frisky and in Good Health at Ninety-five, British Peer Is Confident of Passing Century Mark. Duchess of Marlborough Will Be Guest at Unique Gathering at Blair Athol Famous in Song and Story.

BY LADY MARY MANWARING.

[BY ATLANTIC CABLE AND BY WIRELESS FROM CHICAGO TO THE TIMES.]

LONDON, Aug. 31.—The most Noble Earl of Wemyss, whose title dates back to 1633, celebrated his ninety-fifth birthday by giving a party to the octogenarian members of the Upper House. His Lordship, by virtue of his close approach to centenarian honors, is quite a figure in the peerage. He hopes to be the first of the earls to cross the century mark. He is notable for two things in addition to his great age and good health—the "weeper" whiskers which were dramatized in Lord Dundreary; and the popular difficulty in pronouncing his name, "Weems."

MONARCH OF ALL HE SURVEYS.

The Duchess of Marlborough will be among the guests of a notable party which is to open the autumn at Blair Athol, the magnificent place of the Duke of Athol, made memorable by the sweet Scottish song, "Cam' ye by Athol?" The Duke is a King in his own country, the absolute monarch of a Highland dominion which provides him with a regiment of 250 kilted clansmen. A week from now will take place what is known as the Athol gathering.

It is held in a beautiful spot near the old castle of Blair, which is surrounded by rugged hills and dense woodland. The gathering opens with a "march in" of the Highlanders, and a excellent programme is carried through, which includes athletic events, dancing, tent-pegging, lemon-cutting, etc. The Duke of Athol invariably wears Highland dress when in Scotland. The full-dress tartan, with sporran and dirk, is worn in the evening and there is a hunting tartan, a plain dress for use in the morning, and several other varieties.

GOOD ENTERTAINERS.

Mr. and Mrs. Charles Lawrence will spend the Highland season at Ferrar, a shooting near Aboyne. Mrs. Lawrence was Miss Summer of New York. She is an attractive woman and much interested in philanthropy, and at their house in Eaton-square, give most pleasant dinners, at which interesting people of all sorts are met. Mr. Lawrence, a brother of Lord Lawrence, is a man of unbounded energy, whose bright and cheery nature makes the lavish hospitality dispensed by his wife and himself one of the most pleasant features of local social life. He is fond of travel and sport, plays golf, and shoots well; but business demands most of his time, for he is an authority on railway matters and possesses great experience in industrial and financial undertakings. Mr. Lawrence owns some valuable Old Masters, which hang in his dining-room, and in the drawing-room, too, are several very fine pictures.

[Copyright, 1912, by Publishers' Press.]

Unsubstantial.

TOYLIKE HOUSES OF OLD JAPAN.

ARCHITECTURE OF THE EGG-SHELL CHARACTER.

Rooms Are Separated from Each Other by Partitions Which Slide Away Like Panels, and Even the Walls Are of the Same Movable Nature and Can Be Slid Away.

[London Daily News:] The painter has a very poor time of it in Japan, not, of course, the painter of pictures, but the "painter and decorator" who, in England, hangs his sign on your front balcony and makes your house uninhabitable for weeks on end. They have no use for him in this land of unpainted wood. The paint pot is practically banished from Japan.

That is the first thing you notice as you approach the coast, writes William Archer, for the first adventurous fishing boat you pass is built, it would seem, of about half a dozen broad, unpainted deal planks. So with the sampans that cluster round your ship as soon as the anchor is dropped; they are all nature colored, undecorated and undefaced by a single lick of the paint brush.

So with the houses of the first Japanese street you enter; they are weathered to the silver gray of unpainted pine. Such color as there is proceeds from the innumerable strips of calico, inscribed with huge hieroglyphics, which flap perpendicularly or horizontally before every house.

But you very soon come to feel the charm of the unpainted wood; and after a few days in a Japanese house you begin to think of the painter and paperhanger as one of the most offensive symptoms of western barbarism. It has been said that there are no permanent rooms in a Japanese house, but that rooms can be improvised at any moment by an arrangement of screens. This is a totally misleading statement. "Screens," in our sense of the word, have nothing to do with the matter. They exist, no doubt, in most Japanese houses, that the Japanese house is not dis-ard used, just as we use them, either for pure ornament, or to shut out a draught.

House construction becomes very much clearer when we think of the partitions as consisting not of screens but of sliding panels. Nor is it true that the Japanese houses is not divided into rooms. The line of demarcation between room and room is definitely fixed by the grooves in which the panels slide.

There is even a solid and permanent boundary, for the panels are only some five feet nine inches in height, whereas the height of the room is generally about eight feet; so that from twenty to thirty inches of fixed partition fill the space between the panels and the ceiling. It is true that when all the panels are drawn back a whole floor of a house becomes practically one large room; but this is almost as true of some English and American houses when all the folding or sliding doors are open.

So much by way of removing the misconception created, in my mind at any rate, by the use of the word "screen." Looking now at the Japanese house at large one can easily define its dominant characteristic. It is a house without walls; it is a roof raised on wooden uprights over a wooden platform some eighteen inches above the ground which forms the main and in one-story houses the only floor. The roof and the upper floor or floors are supported entirely by the beams which form the skeleton of the whole erection.

The space which in European houses is occupied by walls and windows is here given over to sliding panels of a different sort from those which form the partitions between rooms. Each house has an outer and an inner casing. The outer casing of wooden shutters called "amado," slides away every morning into cupboard boxes so disposed that a dozen "amado" slip into them with perfect ease and can be slipped out again at night with a minimum of exertion.

It is in these simple yet ingenious adjustments that the Japanese excel. Thus the outer wall (as we should call it) of the house is unbuilt every morning to be rebuilt at night. The process of unbuilding, I may add, is eminently favorable to early rising, for the shoving away of the "amado" at daybreak is conducted with a clatter suggestive of a railway shunting yard in full operation.

"And what of the inner casing? It likewise consists of sliding panels placed some two or three feet behind the outer casing; which space of two or three feet form a sort of veranda for a lower story, or a balcony for an upper story. But these inner panels called "shoji" are entirely different from the "amado," and are peculiarly characteristic of Japanese architecture. They consist of light wooden frames over the rectangular panes of frames, over the rectangular panes of pasted in lieu of glass. Translucent but not transparent, the paper admits light while it secures privacy; though "secure" is perhaps scarcely the word for privacy which an inquisitive baby's finger can destroy.

The reader may now understand, perhaps, something of the toylike fragility of the Japanese house. Save its roof and its floors, there is scarcely anything solid or immovable about it. When the "amado" are stowed away for the day, the walls are literally of white paper; and though these paper walls are seldom quite removed—one panel is generally slipped behind another so that to all intents and purposes the building is as walless as a band stand, or as a doll's house with the front unhooked. Add to this that everything is on a diminutive scale, suited to the low average stature of the people. At least ten times a day I nearly brain myself in passing from room to room. Chairs there are none—oh, the luxury of a common Windsor chair after a few hours of squatting on Japanese mats!—and the tables are about a foot high, suited to the needs of kneeling revelers. Everywhere and in everything, moreover, the workmanship is of a toylike neatness, a finicking nicety of adjustment.

In literal fact, there are many portions of a Japanese house that you could smash at a blow, like a child's plaything. If, after an hour's scrutiny, you are moved to lean your aching back against the "karakami" (the partition panels), you are as likely as not to fall into the next room.

A l'Impossible.

TRYING TO KEEP ART WHERE IT IS UNDERPAID.

[BY ATLANTIC CABLE AND BY WIRELESS FROM CHICAGO TO THE TIMES.]

LONDON, Sept. 7.—Lady Helen Gordon-Lennox has come to the front as a bitter opponent of the "wealthy American vandals who are despoiling England's art galleries to enrich the mushroom and mansions of New York and Chicago." Her ladyship's sudden aversion to the transplanting of English-made products rather amuses the few Americans still in town. At Broughton Castle, the Gordon-Lennox country seat near Banbury, she created herself several successful industries, among others, wood-carving. The whole of the panelling of Charles Dana Gibson's house in New York is the work of her carvers at Broughton. She also bottles fruits and sells these in the open market; but she draws the line at selling Gainsboroughs or Romneys.

Graft.

NEW KEEPER OF "PORK BARREL."

Retirement of Master of Elibank, Chief Dispenser.

Would Have Caused Scandal in United States.

Partnership With Man Whom He Raised to Peerage.

[Special Correspondence of the Times.]

LONDON, Sept. 3.—Probably not one person in a thousand, even in this country, has realized the significance of the retirement of the mighty personage known as the Chief Whip of the Liberal party. To those on the inside of English politics it stands out as a political "job" which, if done in the United States, would have raised a storm of indignation and, justly or unjustly, would have occasioned an amount of mud slinging and muck raking that would have left the participants besmeared for life.

Just consider the facts in their proper order and relation. For years the man who is always addressed as "The Master of Elibank" and not by his personal name of Murray—that being the hereditary title of the eldest son of Viscount Elibank—has been in charge of the Liberal party "graft bag." On his advice the Prime Minister and the Cabinet have distributed the "honors," or titles, among their more zealous supporters. Every knight, or peer, created in recent years, has had to come before the Chief Whip. To him were made the payments to the "pork barrel" which have kept the party going, and with him has rested the responsibility of fixing the figures at which the various titles are often almost openly sold. Furthermore, it has been his duty to choose the various Liberal candidates in the constituencies throughout the country and in a large measure to influence the political complexion of the House of Commons by the choice of candidates holding this or that shade of opinion.

One of the most outstanding of the peerage "jobs" of the present Liberal government was the elevation of Sir Weetman Pearson into the peerage. Lord Cowdray, as he is now called, is in the way of becoming the John D. Rockefeller of England. The head of a great engineering and contracting firm with ramifications all over the world, he has acquired large oil fields in Mexico, and is now fighting the Standard Oil Company for supremacy here. In passing into the peerage he had to secure the "O. K." of the Master of Elibank.

Now for the past five years it has been repeatedly charged that Lloyd George, and the Master of Elibank, and indeed the whole Liberal Cabinet were well under the control of a small clique of immensely rich Englishmen of which Lord Cowdray is the chief. Some time ago, the latter found a soft berth in his business for one of Lloyd George's sons, and the incident was hailed as significant. And now, when the Master Elibank retires from his political job and becomes a peer himself, he is offered and accepts a fat partnership with the very man whose peerage he engineered, and who is looked upon in some quarters as the evil genius of the Liberal party.

THE NEW MAN.

A new man, Percy H. Illingworth, M. P., has stepped into the shoes of the Master of Elibank. As the chief ministerial whip, he will wear a gorgeous uniform, draw a salary of $10,000 a year, and, if he does well, will be rewarded "in due course," with a peerage, but, in the main, his job and that of the chairman of the national committee of either of the two great political parties in the United States, are pretty much alike, especially as regards the delicate matter of "patronage."

The queer title of "chief whip" dates back to the days when Sir Robert Walpole was Prime Minister, and this wily statesman, who could have given points in bribery to any wardheeler, was an ardent hunter of the fox. The business of the "whips" employed to keep the members of his canine pack together was so like the business of the men employed to prevent similar defections from the ranks of his none-too-large majority in the House of Commons, that the Parliamentary underlings likewise were scornfully dubbed "whips" by the crafty premier's political opponents.

The leader of these minions, like the foremost of the men who "whipped in" the foxhounds, became known as the chief whip, and his job was a long way from being esteemed as honorable as it is today. Yet the fundamental duty of the chief whip now is the same as it was then. Walpole's "chief whip" wooed recalcitrant members of Parliament by whispers of peerages and frequently by means of banknotes of high denominations slipped under their plates at dinner; the chief whip of these days deftly dangles a title or other preferment before the eyes of whomsoever he would cajole, either to contribute to the party "pork-barrel," or to "vote straight" on a division, and he also distributes "patronage." So completely is he recognized, in fact, as the man who hands out the "jobs" for political services rendered that his actual official title for the past decade or so has been "Patronage Secretary to the Treasury," and as such he occupies offices at No. 12, Downing street, which are about the finest in London.

The practical "sale" of peerages and lesser titles in this country amounts to a scandal. Every "honors list" that is published is nearly monopolized by the names of men who are notable for nothing on earth but the money they have got. Some of them are made barons, other baronets, others knights, and the English newspapers have a hard time to discover the "notable services" on their part which "His Majesty" (who has almost nothing to do with it really) has been pleased to recompense. Of course, these are the rewards for long and unflinching contribution to the party funds—and the man who takes the "dough" and eventually hands out the honors is the Chief Ministerial Whip.

HOW 'TIS DONE.

That is, it is he who reminds the Prime Minister, when the King's birthday, or the New Year, the two chief dates on which honors are distributed, is beginning to heave in sight, that it is time that staunch radical and dissenter, Elias Snuggs, of "Snuggs's soap" fame, or (if a Tory government be in power,) that renowned imperialist and Tariff Reformer, Ibtram Stiggins, the proprietor of "Stiggins's Stout," who has "sweetened" their campaign funds whenever requested, should be turned into a peer of the realm, or at least, made a knight commander of the bath—a distinction which does not, as you might think, entitle its holder to the privilege of witnessing the royal abolutions.

Commenting on the activities of the new Chief Whip's predecessor, the Saturday Review of this week remarks: "He coaxed the shekels from the pockets of Jew and Gentile desiring (for a consideration,) to be enrolled among the gentlemen of England." A glaring instance of "payment by peerage" was the elevation to the ermine by a Liberal government of William, now Lord Pirrie of the firm of Harland & Wolff, who turned his political coat just when the radicals wanted a prominent Ulster Protestant on their side. But perhaps the most generally resented case of this kind in recent years, was the Balfour government's transformation of Alfred Harmsworth into Lord Northcliffe. A howl of indignation, it may be remembered, went up at this conferment of a lofty title on a man whose services to the nation consisted of getting rich out of newspapers and magazines that were at that time considered yellow.

PAID CASH.

Gossip declared at the time that Harmsworth had paid Mrs. George Keppel $250,000 in cold cash to use her influence in wheedling a title out of King Edward, but from what the writer has been told by a man closely in touch with court circles the story must have been a canard. This official declared that the secret of Mrs. Keppel's special "solidity" was the fact that she never used her pull for political ends. Besides as a general rule the sovereign's part in peer-making is small indeed. Probably if the titular head of the State particularly wanted a personal friend ennobled, and the thing didn't interfere with ministerial policy, the deal would go through, but as a general rule the King doesn't know whom he is going to be "delighted to honor" until he gets a little list actually drawn up by the hand of the Prime Minister, but framed, you may be sure, by that potent person, the Chief Ministerial Whip.

Then there are the jobs. As patronage secretary to the treasury, the Chief Whip has the disposition of no end of "graft" in the way of secretaryships to different government officials, clerkships in the Houses of Commons and Lords, and sinecures in the way of clerk and secretaryships to various "royal commissions" that sit for months and sometimes years on end. These berths are quite outside of this country's boasted "civil service" system, and practically the lot of them are controlled by the Chief Whip.

THE MACHINE.

The Chief Whip is the man who runs the party machine in every part of the kingdom; a machine, too, that day by day is being more dominated by a clique, to the scandal of those in this country who had fondly believed in the purity of British politics. When a member of Parliament dies, resigns, or is promoted to a berth in the House of Lords, it is the Chief Whip of his party who decides who shall "stand" as his successor, and likewise it is the Chief Whip of the opposite party who picks his opponent. Among the countless other things that a Chief Whip has to have at his fingers' ends is the exact situation in every constituency, together with all the political tides and eddies that characterize it; knowledge which enables him to pick from several willing candidates the one most likely to appeal to the free and enlightened electors.

At a conference between the chief ministerial whip and his counterpart on the other side, the date of the election is agreed on, and the former then issues an official writ, which notifies all concerned that a fight for the vacant "seat" is to come off. Then he gets busy flooding the constituency with campaign literature, seeing to it that every available "boarding" is covered with posters cracking up the party policy and roasting that of its opponents, and rushing off every unemployed "spell-binder" and oratorical big-gun to the scene of battle.

Of all the offices in connection with the government, that of Chief Whip is the one that Prime Ministers find most difficult in filling satisfactorily. The man who holds it must combine the wiles of the serpent with the gentleness of a sucking dove—and he must have a cast-iron constitution. In times of stress—and one is coming now—this office has cost its holder his life, and at best it is a big tax on the vitality of the man who occupies it. The reason for this is to be found in the duties of the Chief Whip, as the actual "whipper-in" of the party pack in the House of Commons. In this country, of course, if a government is beaten on an important division in the House of Commons, it resigns, hence the Chief Whip and his assistants, who also are known as "whips," have to see to it that the government has a secure majority from the moment the House sits, which is now at 2:30 p.m., until it rises, which may be any time up to 4 in the morning if epoch-making legislation is being pushed through Parliament with the opposition fighting at every step.

That the coming session will be a tough one for the chief ministerial whip is as sure as anything on this earth can be. The new incumbent of that office is not likely, however, to collapse under the strain. Percy Holden Illingworth, who has the fate of Messrs. Asquith, Redmond and Lloyd George in his charge, is an ex-Rugby half-back, an ex-sculler, a big game hunter, and a Boer War veteran. He is 43, comes of famous stock in the "West Riding" of Yorkshire, and has sat in Parliament for the Shipley division since 1906, when he defeated that fiery Tory, Sir Fortescue Flannery. Soon after his election he became parliamentary secretary to Augustine Birrell, Secretary of State for Ireland, and in 1910 he succeeded Sir John Fuller as Junior Lord to the Treasury and Second Whip, the position he now vacates to succeed his former chief, the Master of Elibank.

Illingworth has the two best characteristics possible for his new job—the ability to keep his temper in all circumstances, and pluck.



Percy Illingworth, M.P.,
New keeper of the liberal "pork barrel."



Lord Cowdray,
English oil magnate who has just presented a partnership in his immense business to the Master of Elibank, who engineered his peerage.

Gaelic.

BIG BATTLE OF THE NORTH.

IRISH MIX THE SUBLIME WITH THE RIDICULOUS.

Rank and File of the Orangemen Goaded Into a White Heat of Anger—But Comedy by the Bushel Is Being Provided by the Dukes and the Belted Earls.

[By Atlantic Cable and by Wireless from Chicago to The Times.]

DUBLIN, Sept. 7.—Preparing for the big "Battle of the North" fixed for September 28, Ulster and Belfast, particularly, present a curious mixture of the comic and the sublime. There is no doubting the determination and the sincerity of the rank and file of the Orangemen. They have been goaded into a white heat of anger. But comedy in bushels is being provided by the dukes and the belted earls who are practicing fence with "the sacred weapons used" by their forefathers "at the charter field of Liberty, the Boyne."

DESPERATE DOINGS.

Numerous accounts are printed of the desperate doings of these obese gentry with swords which were fashioned before Parliament had much to say in the affairs of the nation. One Orange earl gives it out with pride that he is using the sword which Sir William Wallace carried to urge the Scots to victory. Another practices with a mace which did service at the battl of Tewkesbury in the "Wars of the Roses." The Nationalists, of course are poking all kinds of fun at these warriors of the Twentieth Century playing with the toys of the Middle Ages. Yet, underneath the humor is the grim reality of trouble ahead.

ULSTER DAY.

The programme for "Ulster Day" is announced as follows:

A religious service will be held about 11 o'clock in each convenient locality throughout Ulster. After the service all Unionists will proceed to appoint places to pledge themselves to a solemn covenant, the terms of which will be approved by the council on September 23 and publicly proclaimed throughout Ulster the following day.

Previous to Ulster Day, anti-Home Rule demonstrations will be held in different parts of the province, at which the following speakers will be present: The Duke of Abercorn, the the Duke of Devonshire, Lord Londonderry, Lord Salisbury, Lord Charles Beresford, Lord Hugh Cecil, Sir Edward Carson, F. E. Smith, J. H. M. Campbell, and Ronald McNeill, all members of Parliament and prominent adherents of Bonar Law.

Officers of the Irish militia regiments have been warned not to take part in the "training" of the Unionist rifle clubs under penalty of losing their commissions.

PICNIC AND REUNION.

Illinois Delegates to G.A.R. Encampment will Be Guests of Honor of Harvest Home Affair.

The fourth annual harvest home picnic and reunion of the Illinois Association of Southern California will be held at Eastlake Park tomorrow, and every Illinois delegate to the G.A.R. Encampment is urged to consider himself a specially invited guest of honor and answer the roll call. A special programme for the entertainment of the veterans has been arranged.

The Veterans' Fife and Drum Corps of Southern California and the Newsboy Band will contribute patriotic music, and there will be set speeches by Benson Wood, Past Commander of the G.A.R.; T. P. White of Ramona Parlor, Native Sons of the Golden West; Mrs. Flo Jamison Miller, Past National President, W. R. C., and Miss Clara F. Hoover, secretary of the Chicago Woman's Club, an official of the D.A.R. The address of welcome will be by Judge F. W. Blair, president of the Illinois Association of Southern California. A feature will be the song "Illinois," played by the Newsboy Band and sung by the audience.

Mmes M. D. Hurley, Phoebe Kreider Murray, Ruth E. Snively, Myra N. Rover and Miss Edith Morgan have been appointed hostesses to entertain the distinguished women speakers.

The Reception Committee whose duty it shall be to make the veteran visitors feel at home is composed of Dr. S. A. Austin, Thomas Shea, C. W. Casey, W. F. Clark, L. T. Corder, John Dyer, C. J. Eichholtz, E. O. Felts, G. S. Fleming, R. H. Franklin, Reuben Heffelfinger, Orson Hager, Israel and Nicholas Glaze and H. I. Goeper.

Throughout the week the Illinois Society will maintain a headquarters information bureau in the lobby of the Central National Bank.

The world's most successful medicine for bowel complaint is Chamberlain's Colic, Cholera and Diarrhoea Remedy.—[Adv.

"BURKE'S Dry Gin—Demand it in your fizz, rickey, Martini, etc."

Would You Like Your Share of $8500.00 in Prize

Can you solve 77 pictures---each representing a book title? The C contains all the titles. The Answer Book allows 10 answers t picture---770 chances to win a prize.

Rules That Will Govern The Times Booklovers' Contest

The contest is open to everybody. Only Times employees and members of their families are barred. Daily for 77 days will be published in The Times a picture representing the title of a book, one each day. Beneath this picture will be a coupon to fill in with the name of the book and the author, together with name and address of entrant.

Cut out the picture and coupon, filling in the book title and author's name, writing your name and address neatly and plainly in the place provided.

No restrictions are placed on the manner in which answers to pictures are secured. Each picture represents the title of one book only. If you are not certain of your solution you may send in one to ten answers to the picture. NO MORE THAN TEN ANSWERS WILL BE ACCEPTED TO A PICTURE. Incorrect answers will not count against contestant if correct answer is also given. And put one answer to each picture and coupon. Extra coupons must be secured and used for extra answers. All answers to each picture must be kept together in compiling your set.

Additional pictures and coupons may be obtained at The Times office, by mail or by person. Answers will not be accepted unless they are properly filled out on the coupons appearing beneath each picture. It is necessary that pictures be sent in with the answers in order that all answers may be uniform.

When you have all 77 answers, fasten them together and bring them or mail them in a neat flat package—not folded or rolled—to The Times office, addressed "BOOKLOVERS' CONTEST EDITOR." Prizes will be awarded contestants sending in the largest number of correct solutions. In the event of two or more persons having the same number of correct solutions, the person using the smallest number of extra coupons in the set of answers will be declared the winner. In event of two or more persons having the same number of correct solutions, and using the same number of coupons, an equal interest in the prizes tied for will be given to each of the tying contestants, or the persons involved in the tie may choose any one of the other lesser prizes.

More than one prize will not be awarded to any one family, but each member of the family may enter the contest and submit a complete set.

Only one complete set (comprising not more than 10 answers to any one picture) of answers may be submitted by a contestant. Awards will be made strictly according to the merit of each separate list. The names of more than one person must not be written on any one coupon.

All answers will be considered on their merits. The first set filed will have no preference over the last set filed; provided only that answers must be filed within the time specified after the last picture has appeared.

The awards will be made by the Contest Editor and three well-known citizens whose names will be announced later.

The correct answers to the series of pictures will be filed with a local trust company or bank a week previous to the close of the contest.

Entry to the contest may be made at any time. All communications or letters of inquiry concerning the contest should be addressed to the Booklovers' Contest Editor, The Times.

Read This Carefully

If you have an Answer Book you need only one copy of each picture, yet you can make one or three or six or ten answers to each picture. You don't have to get extra pictures and coupons to make extra answers.

The top pages of the Answer Book are numbered from 1 to 77 inclusive. On the top of page 1, for instance, you paste picture No. 1. On the bottom of page 1 are ten spaces marked off. Here you write the answer or answers you want to make to picture No. 1. And so for picture No. 2. It is pasted on the top page of page 2, and the answer or answers written on the bottom of page 2, and so for the 77 pictures.

You need have only one copy of each of the 77 pictures, but you can write down as many answers to each picture as you want to, just so you don't make more than ten answers to any one picture.

The Answer Book is of convenient size to carry in the pocket or satchel. In shape it resembles a stenographer's note book—open from the bottom, like a note book, not from the side like a story book.

And, printed in the Answer Book are six certificates, each one of which is good for six pictures, with the exception of the last or sixth certificate, which is good for 5 pictures. To get these six certificates with the Answer Book, all that it is necessary for you to do is to sign a three months' subscription blank, agreeing to take this paper for that period. You will need the paper every day, anyway, in order to get the daily picture, keep posted about the contest, and so you might just as well take the paper and get the 35 FREE pictures with the Answer Book.

Certificate No. 1 is good for pictures from No. 36 to 41 inclusive
Certificate No. 2 is good for pictures from No. 42 to 47 inclusive
Certificate No. 3 is good for pictures from No. 48 to 53 inclusive
Certificate No. 4 is good for pictures from No. 54 to 59 inclusive
Certificate No. 5 is good for pictures from No. 60 to 65 inclusive
Certificate No. 6 is good for pictures from No. 66 to 70 inclusive

Be sure you send in the proper certificates for the pictures you desire, and remember that no certificates are redeemable until the pictures for which they are good have appeared in the paper. For instance, suppose you wish pictures No. 36 to 41. If these pictures have already appeared in the paper, you tear out certificate No. 1 and present it at the office of The Times, and the clerk will give you the pictures, or send in the certificate by mail with the proper postage and the pictures will be sent you. If you wish pictures No. 36 to 47, tear out certificates No. 1 and 2. If you wish pictures No. 36 to 59, tear out certificates No. 1, 2, 3 and 4. Of course you cannot use a certificate for pictures until the actual pictures you want have been published in the paper. For instance, if you wished pictures No. 60 to 65, you would have to wait until pictures No. 60, 61, 62, 63, 64 and 65 had actually appeared in the paper.

ORDER FORM NO. 2.

BOOKLOVERS' CONTEST EDITOR,
The Los Angeles Times,
Los Angeles, Cal.

Enclosed find 70 cents (75 cents by mail,) for which send me the answer book, but without the 35 free pictures, entitling me to 350 extra answers, as I do not wish to subscribe for the paper.

Name .....

Full address .....

The Times Booklovers' Cont

PICTURE NO. 48



What Book Does This Picture Repres
Write title and name of author in form below.

Title .....

Author .....

Your Name .....

Street and Number .....

City or Town .....

No. 48 September 8, 1912 No.

Wait until you have all the answers to the pictures before s them in. No partial lists will be considered.

See reduced facsimile picture of Answer Book Make 1, 2, 3, 4, 5, 6, 7, 8, 9 or 10 answers to each ture, but with this book you need

Only One Copy of Each Picture

PICTURE PUZZLE BOO

This Page is for Picture No. 1.

INSTRUCTIONS TO CONTESTANTS

OUR PAPER PUBLISHES THE RULES OF THE CONTEST. READ THEM CAREFULLY.

Cut the picture out of the paper, trim it neatly around the heavy lines, paste same carefully on this sheet.

This booklet is made so that you can conveniently carry same in pocket. When you have pasted the picture in this space, read carefully and write your answers, either with pen or pencil, in blanks below.

The rules of the contest permit you to send in ten answers. answers will not count against contestants if correct answ given. Read rules of the contest.

The Contest Editor will answer any question you may wish to ask.

HAVE YOU A CATALOGUE? If Not, You Will Need O

PASTE PICTURE NO. 1 NEATLY IN THE SPACE Above. Write Title and Name of Author in the Blank Below

No. 1
No. 2
No. 3
No. 4
No. 5
No. 6
No. 7
No. 8
No. 9
No. 10

My Total Number of Answers to Picture Number 1 is

Your Name

Street and No.

City or Town, State

DO NOT WRITE IN THIS BLANK SPACE
Number Correct | Number Incorrect

Notice—Wait until you have all the answers to each picture in contest. Then you must turn the entire set of answers over to the Contest Editor. The Contest Editor and competent judges award the prizes. Get the rules of the contest and read how the prizes are awarded.

READ DAILY STORY—IT MAY AID YOU

ORDER FORM NO. 1.

BOOKLOVERS' CONTEST EDITOR,
The Los Angeles Times,
Los Angeles, Cal.

Enclosed find 70 cents (75 cents by mail,) for which send me answer book and the 6 certificates good for 35 FREE pictures, which I agree to subscribe to The Times (or continue subscription) for three months from date at the rate of 75 cents a month.

Name .....

Full address .....

State if old or new subscriber.

DAILY MORNING.

By Te Publ.

HOOL TO BE ODEL OF TYPE.

Southwest Grade Build- Thoroughly Modern.

Embody Many Novel Advanced Features.

truction to Be of Brick and Concrete.

ing tendency to make civic of the public schools, or, to the way to make them ple of the tax payers, who will be well illustrated new sixteen-room brick school structed in the New South-

school will be erected on a ner two and one-half acres re- purchased by the city at the ner corner of Santa Barbara Victory Avenues, and cornering ity with New Vermont Square. chitect is William J. Bliesner. plans call for a sixteen-room, ing building with a full base- and fireproof construction. ilding will contain an audi- seating 734 persons, domestic ence, manual rooms, nine class- and an outdoor study-room. ted to open as the Santa Bar- Grammar School. The estimated of the building will give that part of the Southeast in its vicinity ern, well-equipped educational facili- Santa Barbara High School ts Manual Arts High School ing a considerable distance. The ing is one of the first to have advanced ideas of indoor and outdoor study-rooms ion, in addition to facilities for sloyd and ics.

ork of construction will be ce and pushed as rapid- ble, so as to have the ready for the second seme- the present school year.

TORE LEASE SOLD.

Brokers Report Sale of ixteen Street Apartments and West Third Street Hotel.

Clark & Company, as- hotel brokers, report the sale furniture and fixtures of the apartments, Nos. 310-312 reet by Geo. W. Witherell Hastings. The Strathmore about one year ago. The contains 100 rooms. The lease amounts to $60,000 and ture and fixtures to about

rniture and fixtures of the Hotel, No. 175 East Third been sold by Vanderalice to H. Lesser. The St. Hotel is a six-story brick and contains 100 rooms. transferred amounts to $72,- the furniture and fixtures to

Marine apartments, corner and Jefferson, have been Clara M. Weis to Mrs. E. M. The lease amounts to $7000 of furniture and fixtures to The Marine is a new twenty- brick building. The same reports the leasing of the No. 217½ West Fourth Mrs. Emma F. Curtis to M. Johnston. The Knox is a brick structure of seventy- The lease calls for a over $27,000.

DING ORDERED.

NT TOWN GROWING.

Correspondence of The Times.]

READ, Aug. 30.—The South- Company has ordered a ding mill in Fairmead. ation of the railroad com- s evidence of the rapid of this place, and of the fact growth is substantial. ad is the center of 75,000 of farming land in Madera and has been only recently for colonization and irri- by the Cooperative Land & pany of San Francisco and The new siding will completed within two on as soon as the new track lumber yard will be started. work is now under way The new wells which opened up recently indicate is an abundance of water new homes are springing up the colony.

PORT ACTIVITY.

Hollingsworth and Company recent sales the follow- F. W. Hutchinson from E. property at No. 1002 Gra- $7000; Simon Young Fehr eight-room bungalow 304 Manhattan place, $8500; M. Fehr from Simon Young, five acres near Burbank, $2000; G. W. Tuttel from O. Krier, bungalow on Twelfth avenue near West Adams, $5100; O. Krier from G. W. Tuttle, lot at East Hollywood, $1500; John E. Peoples from P. R. Haber, corner Eleventh and Lake, $10,500.

The purchaser will erect a fine apartment house on the property. Mrs. Jessie D. Cannon from the estate of Margaret Spaulding, a four-family apartment, corner Bonnie Brae and Girard, $8100. The property stands on a lot 50x135 feet. Mrs. J. H. Reynolds from W. I. Hollingsworth & Company, lot on Merced street near Mt. Washington, $700; Edward Phillips from W. I. Hollingsworth & Company, lot in Glen Airy place, $675, and Miss M. E. Duty from W. I. Hollingsworth & Company, lot in Glen Airy place, $700.

POLITICAL TIPS.

The Bull Moosers cannot find candidates in Cook county, Ill., for the various county offices because of the internal warfare between Boss Medill McCormick and other leaders of the movement. Dozens of persons have been approached in Chicago and asked to consent to their names being placed on the Bull Moose ticket, but without exception a refusal has met the offer. The dire straits of those picking the candidates is shown in the fact that "hand picking" candidates for Congress which the different Congressional district meetings were asked to ratify, two of those who consented to have their names placed before the meetings are Chicago saloon-keepers. It is even said that the predicament is causing some of the Moose leaders to consider placing some women on their tickets.

Gen. R. B. Brown, Republican nominee for Governor of Ohio, announces that he will go after Col. Roosevelt rough shod in the course of the campaign. He will treat his State opponents with the dignity to be expected in an ordinary campaign, but he would attack Roosevelt in the rough and ready manner of an old soldier.

The G.O.P. campaign manual just issued, though containing 400 closely printed pages, does not mention the name of Theodore Roosevelt. On the other hand, a rather lengthy consideration of the career of Woodrow Wilson, not altogether complimentary in character, is found among the first pages.

Gov. Blease of South Carolina just pulled through the primaries with almost nothing to spare. The most serious blow he received was by Senator Tillman in the closing days of the campaign which cost the Governor a good many votes. In fact, it is said that if Tillman had not turned against him Blease would have won by 10,000. Since the result of the primaries has become known. Senator Tillman has sent word to Blease that the lesson of the campaign is for him to turn about and become a decent Governor.

A dispatch from Jefferson City, Mo., to the St. Louis Globe-Democrat says Jesse A. Tolerton of that city stands to lose about $400 because of the indifference of the Bull Moosers. During the campaign for delegates for the third-term candidate Tolerton personally pledged himself to pay the cost o fsepcial trains and other expenditures here and there, believing that it would only be necessary to wire the Dixon crowd to procure an amount sufficient to meet these bills.

Having at that time gotten about all they expected or could get out of Missouri in the way of delegates, the men in charge of the Roosevelt barrel flatly refused to give the Roosevelt workers in Missouri any more funds. The fact that Tolerton would be forced to dip into his own pocket to meet bills incurred in behalf of Roosevelt had no weight with the colonel's managers.

Some of the claimants are wanting their money and Tolerton will soon have to dig up unless the Bull Moosers come to his rescue, which he considers very unlikely.

"William Allen White, who represents Roosevelt in Kansas even more than Governor Stubbs, is not getting up much enthusiasm among the farmers whom he seeks to enlist for the Colonel," says Warren T. Yates of Topeka.

"The efforts of Mr. White have been devoted to drawing dollars out of the pockets of the grangers to aid in the battle of Armageddon; but so far the response has not been encouraging. To tell the truth there is no excitement in agricultural circles, and the way they are holding on to their dollars suggests that Roosevelt can stand at Armageddon without their company."

Gov. Stubbs of Kansas, who beat Senator Curtis for the Senatorial nomination at the primaries, reports having spent only about $800 in his campaign while Curtis spent a little over $5000.

The report comes from Pennsylvania that because of the split in Republican ranks no Republican State ticket will be placed in nomination, but there will be a full list of Taft electors which will end the battle so far as regularity goes. Then the organization Republicans will throw their strength to the Democratic candidates for the State offices.

LETTERS TO "THE TIMES."

Respect for Our Flag.

LOS ANGELES, Sept. 4.

[To Editor Times:] I wish to take advantage of the opportunity that you so graciously offer the public through your columns, to comment or criticise questions of public interest. The topic I am about to comment on I do so superficially and more with the view of inviting discussion and opinion from wiser heads, hoping that the response will be generous and of an educative value to your readers.

Are we, as a nation, becoming disrespectful to our flag?

I do not accuse, yet appearances are against us. We will take an incident yet fresh in the minds of perhaps thousands: On Labor Day, somebody thoughtlessly (for I would hate to think that a true American could do it otherwise) had his dog in the procession dressed in the American flag. As if a DOG were fit to be the bearer of the American Standard! The boys, our future soldiers and voters—the real power behind the throne—saw this, and I venture to say the example has been imitated and some many cur in a back alley, or even in a street front has likewise been decorated. Is it right? Does it foster a patriotic respect for the flag? In my humble opinion it is a rank outrage, a thoughtless indignity to the colors that, if it cannot be stopped in any other way, let legislation do it.

We see in board fence advertisements a life size Uncle Sam telling his people to chew "Plug Cut Tobacco," in another we see his likeness in a whiskey bottle, also recommending it to his people for "purity." Now, I am no saint—I use both tobacco and whisky—but I prefer the other brands, the ones that respect our national emblem. What a queer combination have we here. We try to teach our boys to respect the flag and its symbol, Uncle Sam, and we sternly forbid them the use of tobacco and whisky.

We find the flag used for decorating target galleries, picture shows and numerous other public places. It is used profusely for decorations of all kinds and for all occasions. Should this privilege be restricted to national holidays, Federal buildings and schoolhouses? Then what about the national hymns and airs? Should parodies be allowed on these? While the saying that "familiarity breeds contempt" might not be applied here literally, yet it could breed indifference.

H. N. G.

FACTS ABOUT WHALES.

They Are Warm-blooded Animals Same As Cows and Cannot Stay Under Water Longer than Bovines.

[Baltimore American:] It is a curious fact that the true nature of the whale was not discovered in all the ages of its existence until the last 150 years, since the time of Linnaeus, who still regarded it and called it a great fish. The truth is that a whale is no more like a fish than a cow is. The whale can stay under water not more than ten minutes, and a cow can be under as long as the whale in proportion to her size. The cow will fight to protect her offspring and so will a whale fight for her calf until she is killed.

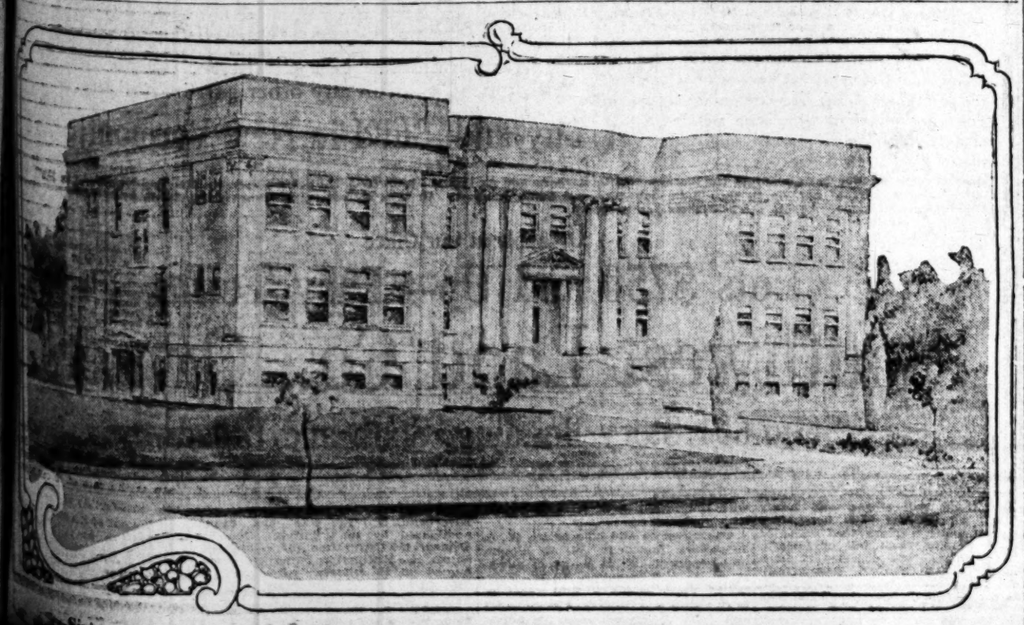
This is in great contrast with the large fish that care nothing for their little fish, and do not even know them. The fish are cold-blooded, whereas whales have warm blood, like that of human beings. Whales, like all sea mammals, also are like human beings in having greater intelligence than other animals.

The whale's mouth has the capacity of a large living-room for a family, but cannot swallow a ball as big as a man's fist. Notwithstanding its great size, its food is principally microscopic. It takes into its mouth a roomful of water, but does not swallow it. With the aid of its elastic whalebone "baleen," located within its great mouth, it separates the microscopic food from its containing water, and then spouts the water through its nostrils into the air. Then it lets the microscopic food glide gradually into its stomach, where it is digested into oil, fat, blubber, flesh and bones.

In nursing, the old whale has to be careful not to smother her young calf, only ten or twelve feet long. For both the mother and calf have to breathe frequently while the intake of whale milk is going on. So after exhausting one mammal gland the mother and babe gently roll over to the other side, where the feeding process is renewed, accompanied by sportive maternal endearments—such as standing on their heads perpendicularly in the water and shaking out their tails and fins and then breathing again.

Whale food can be manufactured artificially by slightly acidulating tubes of water with sulphuric or other acid and allowing it to stand in the sunlight and shadow alternately, as water is conditioned on the bays of seas and oceans.

Tests may be made in a small way by pouring a spoonful of sulphuric acid from a bottle into another bottle, and then carefully pouring it back again. Enough of the acid will adhere to the inside of the second bottle to acidulate the water that fills the bottle. If the bottle be filled with water and set aside, the whale food will appear in it within a week, and may be readily recognized on holding the bottle in the light. As this process is constantly going on naturally in bays and bayous all over the world, the whales always have a plentiful supply of food, and they know how to get it. While experimenting in this line caution must be used in pouring and otherwise handling the acid, as it will burn the skin or any cloth on which it may be allowed to fall.



Sixteen-room grammar school for Santa Barbara and Western, William J. Bliesner, architect.

BUYS FOR INVESTMENT.

O. E. Farish, president of the California Realty Corporation, reports the sale of a lot 62x120 feet in size, improved with a two-story frame building of fourteen rooms, on Rampart street between Wilshire boulevard and West Seventh street, for Thomas Teegarden to Adolph Lofton. The consideration is given at $12,000. The purchase was made as an investment.

BOHN APARTMENTS SOLD.

The Provident Investment Company reports the sale through its house and lot agents, Phebus and Lindsey of the Bohn apartments at No. 1656 Winfield street, to James A. Tolin, for a consideration of $23,000. Tolin recently came to Los Angeles from Mexico and purchases the property subject to a ten-year lease. The building is of an attractive design and well appointed.

The Times may be mailed postage paid for 25 cents to any address in the United States, Mexico or Canada, for one week, containing a full account of the G.A.R. Convention. Orders may be left at The Times office, No. 619 South Spring street, or No. 116 South Broadway, or with any regular Times agent.

For a sprain you will find Chamberlain's Liniment excellent. It allays the pain, removes the soreness, and soon restores the parts to a healthy condition. 25 and 50 cent bottles.—[Adv.

Try Murine Eye Remedy for Red, Weak, Watery Eyes and Granulated Eyelids

Co-Operative Farming Wins on Merit

The first announcement of this mutual profit-sharing plan of co-operative farming awakened thousands of people all over the country to the tremendous possibilities of such an organization.

The simplicity of the plan—the safety of such an investment—the certainty of big profits—has won for this company the good will and approbation of thousands.

The absence of inside manipulation, promotion stock, salaried officers and promoter's "rake-off"—the character, standing and ability of the officers—won the confidence and co-operation of the rank and file of the investing public.

It's another step forward in economic progress. It's another perfected and proven plan of successful enterprise that has for its aim the benefitting of those who, because of limited capital or business or professional cares, have not heretofore been able to enjoy the security and profit of California farming.

Monday, September 9th, marks the new era—the commencement of positive progress of this organization. On that date we commence selling stock in this company at par—$1.00 per share. We go ahead assured of success for we know the people are with us. Their financial backing has helped us to win for them.

You should share in this success. You should get your share of farming profits. You should have your money invested in this company because it will then buy an interest in farm property—it will be used to develop what will soon be one of the greatest alfalfa, dairy and stock farms in the West.

Until Sunday night you can buy as much of this stock as you want, from 50 to 10,000 shares, at 75 cents and pay for it in cash or ten equal monthly installments.

Applications at 75 cents must be mailed or paid in person at our office not later than Sunday, September 8th. *Don't lose this 33⅓ per cent profit.*

Office open Sunday from 9 a.m. until 4 p.m. Call if possible. If not, mail your subscription and payment with this advertisement.

Alfalfa Farming & Dairying Co.

630 Higgins Building, Los Angeles, California

Salvage Sale

Anything and Everything
In
Contractors' Equipment

The completion of construction on the

Los Angeles Aqueduct

during the coming fall will afford, to those contemplating construction work of practically any description, an opportunity to provide themselves with necessary equipment for approximately

One-Half Original Price

List includes steam and electric power shovels and locomotives, dredges, traction engines and trucks, compressors, live stock and wagons, concrete mixers, motors, generators, pumps, wire, rail, pipe, etc., etc. Details and prices on application to

STORE KEEPER
1116 Central Building
Los Angeles, Cal.

Self-Convicted.

PUBLISHED UTTERANCES OF ROOSEVELT.

JOB said, "Oh, that mine enemy would write a book." The Bull Moose leader, who, like Iago, "is nothing if not critical," has written several books—"Winning of the West," "Naval War of 1812" and "Life of Thomas Jefferson." From these volumes we extract the following choice extracts:

Concerning President Thomas Jefferson:

"He was vacillating, timid, incompetent and ungrateful. He was guilty of intriguing against Washington, of secretly aiding the French, of exercising an influence distinctly evil. He was the most incapable Executive that ever filled the Presidential chair. He was constitutionally incapable to put the proper value on truth."

Concerning President James Madison:

"He was timid, incapable and feeble. He was guilty of imbecile incapacity and of bringing shame and disgrace to America."

Concerning President James Monroe:

"He possessed no special ability. He was, as Secretary of War, a triumph of imbecility to the last."

Concerning President Andrew Jackson:

"He was a figurehead managed by politicians. He was ignorant. Low politicians moulded him to their will. His administration corrupted the public service in every way."

Concerning President Martin Van Buren:

"He faithfully served the mammon of unrighteousness. He succeeded because of and not in spite of his moral shortcomings."

Concerning President James K. Polk:

"He was the very smallest excepting Tyler of the line of small Presidents who came in between Jackson and Lincoln."

Concerning President John Tyler:

"He was a politician of monumental littleness. To call him a mediocre man is unwarranted flattery."

Concerning President Franklin Pierce:

"He was a truckling, time-serving northern politician of low capacity and mean surroundings."

Concerning President William Henry Harrison, Zachary Taylor and Millard Fillmore:

"They were small Presidents."

Concerning Foreign-born Citizens:

"They are usually of little or no education, with exceedingly hazy ideas as to morality, and possessed of an ignorance so profound that it could only be called comic were it not for the fact that it has at times such serious effects upon our laws."—[American Ideals, volume 1, page 71.]

Concerning Populists:

"Refinement and comfort they are apt to consider quite as objectionable as immorality. . . . A taste for learning and cultivated friends, and a tendency to bathe frequently causes them the deepest suspicion. . . . Though they often make war on vice, they rather prefer making war on prosperity and refinement.

"Thrift, industry, and business energy are qualities which are quite incompatible with the true Populist feeling. Payments of debts, like the suppression of riots, is abhorrent to the Populist mind. Such conduct strikes the Populist as immoral."—[American Ideals, volume 3, page 23, and pamphlet issued in 1896.]

Concerning Government by Injunction

"The men who object to what they style 'government by injunction' are, as regards the essential principles of government, in hearty sympathy with their remote skin-clad ancestors who lived in caves, fought one another with stone-headed axes, and ate the mammoth and woolly rhinoceros.

"They are interesting as representing a geological survival, but they are dangerous whenever there is the least chance of their making the principles of this ages-buried past living factors of our present life.

"They are not in sympathy with men of good minds and sound civic morality.—[American Ideals, volume 2, page 18.

Concerning Quakers:

"A class of professional noncombatants is as hurtful to the real healthy growth of a nation as is a class of fire-eaters, for a weakness or folly is nationally as bad as vice, or worse, and in the long run a Quaker may be quite as undesirable a citizen as is a duellist.—[Life of Benton, page 37.

Concerning Cowboys:

"They are brutally dissipated. They cut mad antics when drunk on villainous whisky, riding horses in saloons, firing their pistols right and left—[Ranch Life and Hunting Trail, page 9 and 10.

Concerning Farmers, Farm Hands and Mechanics:

"Cowboys are much better fellows and pleasanter companions than small farmers or agricultural laborers; nor are the mechanics and workmen of a great city to be mentioned in the same breath."—[Ranch Life, page 10.

If "consistency is a jewel," as the proverb runs, the great Bull Moose leader has not a sparkler, or a ring, or a watch chain, or even a marked-down-to-29-cents gold-washed scarf pin to his name.

Will the "drunken cowboys" vote for Roosevelt? Will the "small farmers and agricultural laborers" who are not "such good fellows or such pleasant companions as the drunken cowboys" vote for him? Will the union workers who are "in sympathy with their remote skin-clad ancestors," vote for him? Will the Populists who "regard thrift, industry and business energy as quite incompatible with their feelings" vote for him? Will those who "regard with suspicion people who bathe frequently" and who "prefer vice to refinement" vote for him?

Suppose that in the streets of London, or Paris, or Berlin, or Rome, or Vienna, or Madrid, a blackguard of an Englishman, or German, or Frenchman, or Austrian, or Italian, or Spaniard, should accost an American tourist and tell him that the author of the Declaration of Independence was a liar, that Madison was "an incapable who brought shame and disgrace to America" that the author of the Monroe doctrine was an imbecile, that Jackson, the hero of New Orleans, was ignorant and corrupt, and that Van Buren, and Harrison, and Taylor, and Fillmore, and Tyler, and Polk, were all small-minded mediocrities, without learning, or ability, or character, would not the American tourist—even if he were a Progressive—knock the slanderer into the gutter? Will an American citizen who loves his country and honors her illustrious sons, vote for this scurrilous lunatic who insults the living and the dead?

Son of Mars.

METEORIC RISE OF BARTLETT.

PRIVATE TO MAJOR-GENERAL IS HIS RECORD.

As College Student of Twenty-one He Records Sympathies for South and Enlists Same Day and Fights Heroically for North—Brilliant Soldier.

Wherever grizzled veterans of the great Civil War shall foregather this week and swap anecdotes of that terrific struggle, some one will be sure to mention William Francis Bartlett, whose star still shines brightly in the vast constellation of heroes whose blood dyed the battlefields a deep crimson during the four years of internecine strife.

Maj.-Gen. Bartlett, in whose memory Bartlett-Logan Post, G.A.R., of this city is named, was a student at Harvard when the war broke out. Gen. Pitfrey finds in Bartlett's diary a declaration of sympathy for the cause of the South, and says Bartlett enlisted with the Fourth Battalion, Massachusetts Volunteers, on the very day that entry was written.

The private who put love for his country above his principles and shed his life's blood in several battles and narrowly escaped with his life more than once, rose gradatim, by sheer pluck and on account of his wonderful grasp of soldierly duties, to be a brigadier-general and finally was brevetted major-general. How this was done, what he suffered, how he struggled and bled and fought, is faithfully told by Gen. Palfrey in his "Memoirs of General Bartlett." The facts here related are taken from that work.

Bartlett's first service was doing garrison duty in a Boston fort. He was engaged a month in this work and returned home when the battalion was dismissed. He had taken a keen interest in this and so zealous was he in learning the duties of a soldier that he attracted the attention of Col. Palfrey, who was to be in a position later to help the young soldier. In June, 1861, Col. Palfrey was given the opportunity to name some line officers of the Twentieth Regiment Massachusetts Volunteers, and Bartlett received the commission of captain. After a six-weeks' whippin-in process, regimental rank of companies was arranged in accordance with the estimate of soldierly capacity, and Capt. Bartlett was named senior captain of the regiment and his company took the right of the line.

His first baptism of fire was at Ball's Bluff, where his regiment lost many of its brave men and officers, including its colonel, major, adjutant, assistant surgeon, first lieutenant, a captain and two lieutenants. Capt. Bartlett, through these casualties, became the second officer in command of the regiment and he so continued during the remainder of 1861.

He tells in his diary of seeing the gallant Col. E. D. Baker shot down before his eyes. In April, 1862, when his command was in front of Yorktown, Capt. Bartlett while kneeling and examining the enemy through his field glass received a wound from a sharpshooter's rifle that cost him a leg. He passed several weeks in a Baltimore hospital, and then went to his home in Massachusetts. His splendid constitution enabled him to recover rapidly. He went to his class commencement at Harvard and received his degree, although his senior year work was performed while serving his country at the front.

Capt. Bartlett was offered the command of a camp at Pittsfield, Mass., known as Camp Briggs, where the Forty-ninth Regiment Massachusetts Volunteers, a nine-months' regiment, was assembled. He accepted the offer and undertook the business of training his soldiers with his usual vim.

A formal election was held by the regiment November 10, 1862, and Bartlett was elected colonel, receiving all of the votes. A short time after this he appeared with his first artificial limb. He rode a spirited Vermont horse, and in addition to his regulation equipment as a mounted officer he had a pair of crutches buckled behind his saddle. He and his command were later ordered to the Gulf, sailing January 24, 1863, for New Orleans on the steamer Illinois.

Gen. Banks made his first disastrous assault on Port Hudson, May 27. Col. Bartlett with his command occupied a position in a wood, and was soon ordered to assault. He was the only officer mounted and was of course a conspicuous mark for Confederate bullets. It was either for him to go into the assault mounted or not go at all. He says in his diary. "We had got two-thirds across the slaughter field when, just as I was shouting to the men to keep close on the colors, pop, I went off my horse like a rocket. As for me God had been very good. The ball, a round one, luckily struck in the joint of my wrist, shattering the bones. It was very painful. The other wound was slight. A buckshot struck the outside of my right ankle and glanced down entering the flesh, and passing through the sole of my foot."

So much were the Confederates impressed by the signal valor of the mounted officer that it appears their officers gave order not to fire on him. After being removed to New Orleans he remained there for some time for medical treatment and sailed for the North July 23. His regiment was soon mustered out, but the restless colonel could not content himself with civil life while there was any fighting to be done. He was named colonel of the Fifty-seventh Regiment, Massachusetts Volunteers, which he was to raise and command. After organizing the regiment he was suddenly stricken with a serious malady of the eyes and had to subject himself to careful treatment. He soon recovered sufficiently to resume his duties. He left Worcester with his regiment April 18, 1864 for Annapolis and there his command of 925 men became part of the First Brigade, First Division, Ninth Army Corps. He was wounded in the head at German Ford and lay for some time on the field among the dead and wounded. He lived in an army ambulance during the days of Chancellorsville and Fredericksburg and was finally taken to Washington about May 11.

A dramatic incident occurred at the Battle of the Wilderness. Bartlett and Macy (his friend and comrade) had last seen each other in the field on April 24, 1864, when both were captains in the Twentieth Regiment. In the Battle of the Wilderness both were wounded at about the same time, and as they emerged from the woods, Bartlett, drooping over the neck of his horse and with his arm clinging around it, and Macy borne on a stretcher, they met, each now a colonel of a Massachusetts regiment. Col. Bartlett was sent to a Baltimore hospital and on June 28 he received his commission as brigadier general and was assigned to the Ninth Army Corps. He left Washington for the army in front of Petersburg July 19, and on July 28 assumed command of the First Brigade.

After the mine was sprung at 4:40 o'clock he led his men into the "crater." He says a shell knocked down a boulder of clay which crushed his wooden leg and killed the man beside him. He was captured, surrendering to Gen. Mahone, and was taken with other prisoners to the military prison at Danville and afterward transferred to Libby Prison. After untold sufferings and heart-breaking delays and disappointments he was at last exchanged and sent North, more dead than alive, September 24.

He recovered slowly, but was unable to do anything during the remainder of the year 1864. In April, 1865, he applied for duty, but nothing came of the application. He got a surgeon's certificate and in July made another application. The memoirs say: "On the first of June he commanded the military escort of the great procession which that day filled the streets of Boston, upon the occasion of the ceremonies commemorative of the late President Lincoln; and those who saw him then are not likely to forget the striking appearance he presented as he rode in full uniform at the head of his column of many thousand men."

He took command June 9, pursuant to orders of the First Division of the Ninth Corps at Tenallytown, near Washington. The army was about to be mustered out and before many weeks he received his commission of brevet major general.

"Progressive."

GUNS, BILLIES, AT THE POLLS.

HOW JOHNSON-DISSNER-FINN TOOK SAN FRANCISCO.

Movement Foreshadowing Another Grand Jury Investigation in Bay City Begun by Citizens Incensed at Bald Blackjack Methods of the Third-Term Outfit.

[BY DIRECT WIRE TO THE TIMES.]

SAN FRANCISCO BUREAU OF THE TIMES, Sept. 7.—[Exclusive Dispatch.] Investigation that may lead to action by the grand jury against Johnson-Lissner-Finn manipulators in this city are quietly carried on by citizens interested in exposing the crooked methods by which the third-termers sought to make a clean sweep of the executive nominees in this city as well as the delegates to the county committee.

The utmost secrecy marks the work of the investigators and it is rumored that when their work is done at least one Roosevelt sympathizer of standing in the community will be involved.

Not in the palmiest days of Buckley, Kelly, Crimmins or Martin has San Francisco been subject to the gang rule at the polling places and in the districts to the extent that it is being subjected to in the elections held here since the Johnson State machine got in good working order.

Tuesday was vacation day on the water front. Boss Tom Finn, crusader-emeritus for Johnson and Lissner, herded his help away from the jobs that they are paid to perform and marshaled them at the polling places. In all of the south-of-Market districts Finn's men were sprinkled thicker than thieves. There was no rough work done because the average Taft voter was thoroughly well informed of the brand of plug-uglies that he would be up against if he attempted to make trouble and refrained from comment. Many Taft voters and particularly women, kept away from the polls altogether rather than take a chance of becoming embroiled with Finn's henchmen.

General knowledge of the fact that Finn's men had received orders to come to the Republican County Committee meeting last month to be "ready for trouble" served to scare people from the polls. On that occasion one of the watchmen at the Ferry building bragged openly of the fact that he came "heeled with a billy and a gun." Respectable citizens had no desire to take a chance at a billy from behind or possibly a bullet. It must be admitted Finn took good care of his men.

Although the spectacle of a wagon load of beer on election day being driven from place to place to win voters with drinks may not be edifying to the respectable element in the community it certainly proved that Finn and his rowdy brigade understand the essentials of gang politics.

It was a desperate fight on Finn's part to retain his grip on the water-front patronage against the rising tide of Taft sentiment, reflected in the scant 5000 majority given the third-termers on the Congressional vote. Every vote that could be bagged, brokbeaten or bribed was forced to the polls.

The expose of Finn's methods has brought a reaction against the so-called Progressives, who in realty have the most unscrupulous machine in this city that has ever held a city throttled.

Sensational exposures are expected shortly throwing new light on the methods of vote-getting employed by the Johnson outfit not only in this city but elsewhere.

SAN DIMAS FRUIT GROWERS.

Four Hundred Sit Down to Annual Feast and Hear the Official Reports Read.

[BY DIRECT WIRE TO THE TIMES.]

SAN DIMAS, Sept. 7.—[Exclusive Dispatch.] The San Dimas Orange Growers' Association held its thirteenth annual meeting at its magnificent packing-house here today. Several hundred people were present, many being growers from neighboring towns. Over four hundred sat down to the excellent dinner prepared and served in the house.

Manager Wheeler's report showed that the association had shipped 626 cars during the year just closed and that the association had received $436,129 for the fruit. The average net return to the grower was slightly higher than last year and altogether the record made was extremely good inasmuch as most citrus communities had suffered during the year from the frost, freak hail storm, and heavy wind. All oranges from here were shipped under a guaranteed brand of being "frostless and full of juice."

All business was disposed of in a manner which showed conclusively that the growers were satisfied with the directors and management and as a further evidence of such satisfaction the old directors were reelected with the exception of J. R. Dennison who resigned.

The directors and officers are W. A. Johnstone, president; W. E. Mount, vice-president; F. B. Landon, secretary. J. J. Maechelten, E. W. Hart, W. M. Ferry and J. S. Billheimer, E. M. Wheeler was reengaged as manager and John G. Whitmore made treasurer.

Dr. Robert Gamaliel Cornwell of Riverhead, N. Y., who has been nominated by the Suffolk County Democratic Committee for Coroner, enjoys the distinction of having been named on 19 different occasions for that office by the Democrats.

Orange Groves Planted to Order $450

1-5 CASH—BALANCE IN 3-4-5 and 6 YEARS



Try the Fontana Plan

We will plant an orange or lemon grove to your order.

We will care for the grove until it reaches maturity.

We will develop the trees under the most scientific methods.

The owner can remain at his occupation until the trees mature.

We give you six years time in which to pay for your property.

The product from the trees belongs to the purchaser.

Crops from the 4th, 5th and 6th years can be applied on deferred payments.

An expert horticulturist has entire supervision of planting and caring for the young groves.

Our land has good soil and an ample water supply, and the location is convenient to transportation facilities, as the Fontana property is on the main line of the Santa Fé Railroad in San Bernardino county, 48 miles from Los Angeles, and has one station on the tract.

For those who prefer we can offer tracts already planted varying in price, according to age and location. Go out with our representative and see our methods of planting citrus trees, examine our young groves and become acquainted with the most practical plan of securing one that has ever been offered. For illustrated folder and tract map call on or address THOS D. CAMPBELL & CO., Selling Agents for

FONTANA COMPANY

516 Wilcox Bldg., or 625 South Hill Street, Los Angeles, Cal.



VERMONT NEW SQUARE

Values Increase Fastest Where Population Grows Most Rapidly

The Southwest is growing faster in home-building population **than all other sections of the city combined.**

Values increase fastest where growth is most rapid.

The Southwest is the ideal bungalow residence section.

New Vermont Square Is the Model Subdivision of the New Southwest

More homes are being built there, to be occupied by their owners, than in any other part of Los Angeles.

Buy and Build in New Vermont Square

Take Vermont Avenue-Georgia Street car marked "Santa Barbara and Arlington Street," via Third, Hill, Vermont and Santa Barbara. Or take "Thorne" or "Inglewood" car via Spring, Main, Jefferson and Santa Barbara. Or take University line via Spring, Santa Barbara and Dalton off at Western Avenue. Agents there to show you property.

Or Apply at Our Office

Lots $750 and Up---Easy Terms

Southwest Land Co., Owners

Home A2994 Suite 601 Story Building, Sixth and Broadway

Industrial Section—Real Estate, Progress.

Dealings in Land. UP-TO-DATE REPORTS.

Los Angeles Sunday Times

Part VI: 14 Pages. FOR INDUSTRIAL FREEDOM.

XLIVth YEAR. SUNDAY MORNING, SEPTEMBER 8, 1912. PRICE: Single Copies, on Streets and Trains, 5 Cents. Per Month, Per Copy, Delivered, 5½ Cents.

HAVE YOU SEEN OUR BEAUTIFUL, SAN JACINTO VALLEY

Now See It Before You Locate, or You Will Be Sorry

[illegible] to the time to sell your high-[illegible] and secure better ones [illegible] double the money in the fer-[illegible] SAN JACINTO VALLEY. This [illegible] opportunity is open now. It will [illegible] a few months hence. These [illegible] cannot be duplicated for any-[illegible] cannot be found in the whole State. [illegible] for the price in the whole State. [illegible] of strictly high class in every [illegible] respect. Some have fine brick [illegible] and all under a high state of [illegible] cultivation, and right at the edge of [illegible]

[illegible] want to double your money [illegible] less time than it takes to tell it, [illegible] the time to do it. The very [illegible] of terms are available at this particular time. Large holdings have been secured from Eastern owners who are unaware of the recent development; especially the great new water discovery.

A Committee with autos has been appointed to show everybody around free, and we extend a hearty invitation to all of our good neighbors to see this beautiful little Valley of ours in all its glory. Come over on the Santa Fe in the morning, back in the evening. San Jacinto Board of Trade, San Jacinto, Cal.

LOOK for another message in this paper tomorrow. Send card for photographs and further particulars.

Take the Free Auto Trip to the New Town that Was Started RIGHT

HEADQUARTERS

VAN NUYS

W. P. WHITSETT
Sales Manager
VAN NUYS
319 South Hill Street

Make Big Money Buying Right Now

[illegible] but will advance in value. Nothing can impede the progress of Van Nuys. It is the core and center, the great market and [illegible] to the richest and most fertile body of land in all South-[illegible]ornia.

Van Nuys-Lankershim 47,000 Acres
In the Fertile San Fernando Valley

[illegible] and most liberal purchasers are those who have visited [illegible] places and then selected Van Nuys. Business men have [illegible] to the business. Gardeners have preferred it for truck farm-[illegible]. Biggest growers have set out walnut groves. Horticulturists [illegible] deciduous fruit orchards. General farmers have established big [illegible] dairies there. Home builders have built their residences [illegible]. Capitalists have invested large sums in city lots and the [illegible] acreage adjacent.

The Secret of Making Money on Land Is
In Getting the Land the People Want.

[illegible] Nuys will become the Pasadena of the San Fernando Valley. [illegible] and see it for yourself. Eighteen months ago it was a barley [illegible]. Today it is a town teeming with energy. It has handsome [illegible] stores, a $40,000 school, a $50,000 bank, the finest electric line [illegible], its own water and lighting systems, its individual tele-[illegible] exchange, and a $500,000 combination boulevard extending [illegible] miles up and down the valley, centering all the traffic [illegible] vast area at Van Nuys, the City of Destiny.

Free — Send for the Homeseekers' Edition of the Van Nuys News and see the Progress in Pictures.

Special Building Discounts.
Be Your Own Subdivider.

[illegible] a special discount of 25 per cent. on 10-lot, 2-acre pieces, [illegible] who build within the next thirty days. Now is the time [illegible] advantage of this. Regular price brought down by this [illegible] $150 per lot for special pieces in selected localities.

You can not afford to ignore this opportunity.

[illegible] AUTO TRIPS TWICE DAILY—Come and Go! REMEM-[illegible], THAT THE MONEY YOU MAKE ON THE RISING VAL-[illegible] IN A NEW TOWN IS THE EASIEST MONEY OF ALL.

Secure These Books FREE
Co-operative Home Building
The Commonwealth Monthly
The Old Man's Story (52-page book)

Name .....
Address .....
City .....
[illegible] and mail. (All free to you.) (Times.)

[illegible] dividends of 12 per cent. annually on par. Security—[illegible] on Los Angeles Real Estate. Become a shareholder [illegible] this great co-operative home building company.

Commonwealth Home Builders
INCORPORATED
[illegible] OIL BUILDING - 7th and SPRING STS - LOS ANGELES, CAL. Main 5801

EASTERN EXCURSIONS
SPECIAL ROUND-TRIP FARES TO ALL POINTS VIA
CANADIAN PACIFIC
[illegible] trip via Coast Line, San Francisco, Mt. Shasta, Port-[illegible], Seattle. Take the daylight trip on Puget Sound, [illegible] to Victoria and Vancouver, on the magnificent Princess [illegible]. See the 600 miles of unsurpassed scenery of the [illegible] Rocky Mountains. Liberal stopovers. For literature [illegible] information.
CANADIAN PACIFIC
Call or Write
A. A. POLHAMUS
Gen. Agt., Pass. Dept.
600 So. Spring St., Los Angeles

Huge Transaction.

DEAL INVOLVES THREE MILLIONS.

RANCH OF SEVENTY THOUSAND ACRES SOLD.

Vast Property Lies Twenty Miles West of Fresno and Has Interesting History—Holding to Be Subdivided by New Owners Into Small Farms.

One of the largest land deals ever consummated in California has been completed in the purchase by Benjamin F. Graham of the famous James ranch of 72,000 acres, lying about twenty miles almost due west of Fresno. Graham, who is a heavy land owner, not only in many parts of the United States, but in Mexico and Canada, paid a reported consideration of $3,000,000 for the tract, which comprises 113 square miles. The ranch, which will hereafter be known as the Graham ranch, is to be subdivided into small farms.

The Graham Farm Lands Company, as the new concern will be known, will have its headquarters in Los Angeles, where it was incorporated a few days ago for $3,000,000. Graham has transferred his residence to this city, where he can be in close touch with the operations of the company, which was organized practically for the sole purpose of carrying out a well-defined plan of interesting settlers from other States to locate in California.

The Graham Farm Lands Company will include among its holdings a portion of a large acreage set aside by the James company, called the Colony ranch, and previously sold to settlers on contracts. Of the 8000 acres sold in the Colony ranch, a large portion is now under cultivation in tracts of from forty to 160 acres. This acreage has been bearing crops of all kinds of grain and practically every kind of fruit except those of the citrus variety.

Over 30,000 acres will be turned under for grain within two weeks, when half a dozen caterpillar engines will begin ploughing at the rate of over 400 acres a day. Graham plans to make the grain-raising business one of the largest operations on the ranch, and much of the acreage that has been utilized for alfalfa by the James company and other tracts which have been under lease will be cultivated in this manner. A portion of the ranch will be given over to grazing purposes.

It is estimated that $250,000 has been expended, prior to the purchase, by the James interests in the construction of canals and ditches from the San Joaquin and Kings rivers, both of which run through the ranch. Considerable money has also been spent in drilling artesian wells.

Approximately $1,000,000 will be spent on improvement work, the construction of roadways and boulevards and further water development, it is stated by Graham. More artesian wells will be drilled and a network of canals constructed from both the San Joaquin and Kings rivers. One large canal from the San Joaquin will be dug entirely through the ranch. This canal will be of sufficient depth to make surface water available when the river's flow is at its lowest point. A seventeen-mile boulevard has already been started, which will extend parallel to the new Hanford branch of the Southern Pacific.

An interesting feature has been the laying out, on the Hanford branch, of the new town of Graham. This new town is formulated along modern city building lines, having its industrial section on one side of the railroad and its business and residence sections on the other, through which two boulevards 130 feet wide will extend. A large park space in the center of the town and opposite the railway station will be an added feature of beauty. A new $50,000 hotel will be one of the first buildings in the new city, only preceded by a large creamery, which will be built and operated by the company. The construction on this enterprise will begin at once.

The famous old James ranch has had an interesting history. Nearly fifty years ago it was acquired by the late Jefferson G. James, under the Swamp Land Act. For years the Kings River overflowed this section every winter. Mrs. Maud J. Graves, daughter of the late Jefferson James, and her two sons, J. G. Graves and W. C. Graves, Jr., inherited the ranch, and subsequently operated it as the J. G. James Company.

Benjamin F. Graham is a Texan and one of the back-to-the-land enthusiasts in the country, having done a vast amount to further this cause. He will spend much of his time on the ranch.

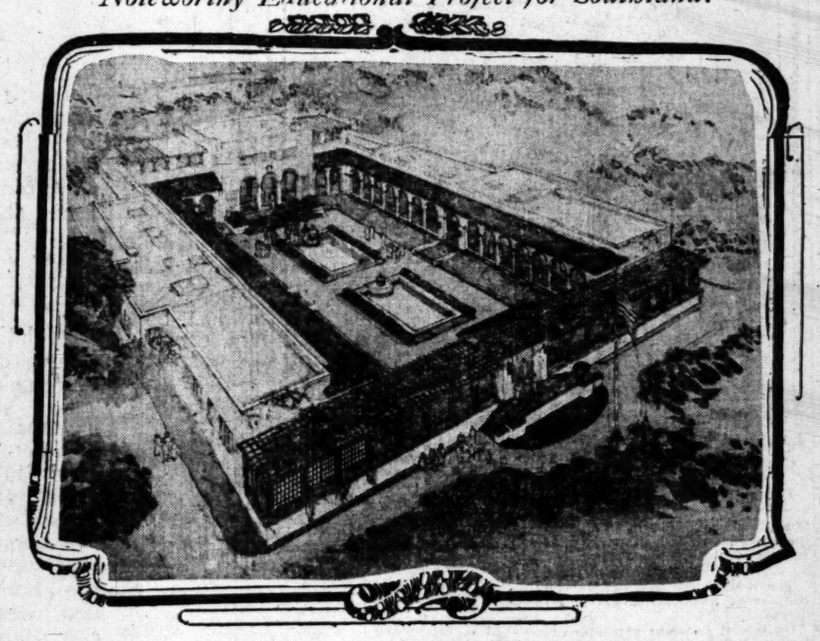
NEW VERMONT SQUARE.

Sales of lots in New Vermont Square are reported as follows: P. H. Muskat, four lots, south side Forty-first street, between Gramercy and Arlington, $4225; Nils A. Walburg, south side of Forty-first drive, between St. Andrews and Gramercy, $1100; Chris Wilson, Jr., south side of Forty-first street, between Western and St. Andrews, $1200; Mark B. Folsom, south side of Forty-first drive, between St. Andrews and Gramercy, $1100; Mrs. Henrietta Martin, west side of Western, between Forty-third street, and Forty-third drive, $1500; Miss Minnette Shafer, west side of Western, between Forty-first street and Forty-first drive, $1675; same buyer, corner of Western and Forty-first drive, $2500; Paul F. Kampa, corner Forty-first street and St. Andrews, $1400; C. E. French, south side of Forty-first street, between St. Andrews and Gramercy, $1125, and John Sward, south side of Vernon, between Kansas and Budlong, $1275.

SOUTHERNER BUYS GROVE.

The sale of a ten-acre orange grove at Redlands is reported by Earl A. Norton, manager of the land department of the Gibraltar Investment and Home Building Company. The consideration is given at $20,000, one-half cash and the remainder in high-class Hollywood property. A. E. Newton of Redlands is the seller, and George W. Signor of Shreveport, La., the buyer. The latter is a wealthy railroad tie contractor who has for some years been investing largely in Los Angeles realty, and who is now extending his investments to the adjacent country.

Noteworthy Educational Project for Southland.



State School of Manual Arts and Economics, Santa Barbara.

The South Coast.

POPULAR SHORE TOWNS CROWDED.

SUMMER SEASON LATER THAN EVER THIS YEAR.

Accommodations Taxed in Attractive Beach Centers—Many Sales of Lots Reported and Numerous Homes Projected—Other Enterprises Rumored.

The summer season at the South Coast beaches bids fair to run well into the fall months this year. Almost all of the cities report that the accommodations are still full to running over and many houses, tents and rooms have been reserved for weeks to come. All are preparing for the biggest winter season ever experienced.

Many people are buying and building at the various beach resorts in this section and real estate is experiencing quite an advance movement. There will be several business and hotel blocks erected during the winter months.

During the past two weeks at Bay City eight or ten lots have been sold to investors seeking beach residence sites and soon there will be a number of new houses in the course of erection. Two beach bungalows are now under construction on the ocean front.

The move on the part of the Supervisors of Orange county to vote $1,270,000 bonds for good roads in the county has met with great enthusiasm on the part of the owners of property at Sunset Beach. H. A. Pierce & Co. have opened a real estate office at this place, with a view of engaging in a general real estate business, and especially to manage the improvements that are planned for several blocks of lots recently purchased by them.

Several new homes are projected at Huntington Beach, among which will be a bungalow for Louis Paul Hart, editor of the Huntington Beach News.

A big movement is on foot to have a City Hall site purchased by the City Trustees at a convenient location. It is very probable that the plan will succeed and a suitable building for municipal purposes will be finished during the coming year to house, not only the city offices, but also the public library. At the next meeting of the Woman's Club on September 10, the plans for a new clubhouse, which that organization is planning will be discussed, and it is probable that a decision will be reached as to cost and location of the new structure.

West Newport has been one of the most active of the South Coast beaches during the past summer. The excellent transportation afforded by the Pacific Electric of forty-two trains and forty-five-minute service has induced many to visit this charming place. Recent buyers are planning to build a number of handsome seaside bungalows and cottages. One purchaser recently bought a block of fourteen lots for the purpose of erecting a number of bungalows and chalets, which will be ready for occupancy by next season. A two-story apartment-house is among the contemplated buildings. Plans for two new business blocks are also in the hands of architects.

Negotiations are under way for the erection of a pavilion on the ocean front, near Thirty-sixth street, to meet the demands of the increasing crowds of pleasure seekers. There will be a restaurant included in the building.

A club of men and women high in the social ranks of Los Angeles has submitted to its members a proposition to purchase a number of lots and erect an expensive clubhouse on the island bounded by the Santa Ana River and the wide canal.

Arrangements have been made by interested tennis players at East Newport, whereby a handsome new tennis court of regulation size will be built. Another improvement that will be made this fall is the extension of Bay avenue along block 6 in East Newport. This street will be bulkheaded and filled in and a cement walk with be put in.

Walter Martin of Indianapolis is among the recent buyers of realty at this place. He purchased a lot on Island avenue.

RAMONA ACRES SALES.

R. T. Hagen of Kansas City purchased through the Janss Investment Company, within a few days past, a seven-room home and an acre lot at Ramona Acres, and will make his home there. W. C. Gilman of Pasadena, purchased an acre on which is an unique bungalow. Fabling & Hannigan, selling agents with the Janss company, report sales totaling $46,800 for the month of August, in Ramona Acres lots, as follows:

Mrs. Daisy E. Nansel, one acre, $1500; J. Webb Smith, one acre, $1500; Mrs. Elizabeth Malone, one acre, $800; M. L. Streeter, two acres, $1500; Miss M. L. Traub, one acre, $1000; Harry Ford, one acre, $1000; William Stickler, one acre, $1200; J. L. and Cora Sturdivant, one acre, $800; E. W. Josten, one acre, $1700; Irwin W. McKee, one acre, $1000; John W. and Emma Pepperwell, one acre, $1400; Arthur E. Heintz, one acre, $1200; Robert McHugh, one acre, $700; C. H. Mark, one acre, $450; E. R. Bishop, one acre, $700; F. W. Curtis, one acre, $900; F. J. Berka, one acre, $1300; Margaret H. Simpson, one acre, $1200; Mary Hillenbrand, one acre, $1100; John J. Thompson, one acre, $900; E. C. Pross, one acre, $1200; Dr. D. N. Welch, one acre, $1500; John Lahosky one acre, $750; Mrs. Rose B. Kost, one acre, $1000; Julia C. and Lena B. Feade, one acre, $1700; R. A. Teshera, three acres, $2400; Mrs. Dora Kelsom, one acre, $900; J. Fitzgerald, one acre, $900; Miss Minnie Gunthard, one acre, $1000; Mrs. Della Hoover, one acre, $1100; Mrs. E. F. McBride, one acre, $1200; Mr. and Mrs. Aidof Fredericks, one acre, $1300; Peter Westergard, two acres, $2300; T. J. Steel, one acre, $1200; Mrs. Jean McDaniel, two acres, $2200; G. W. Steves, two acres, $1100; Mrs. Jennie Roe, one acre, $2400; Annie and Gertrude Bledsoe, one acre, $1200, and Fred P. Barjos, one acre, $900.

THE WESTWARD TREND.

Victor G. Kleinberger, F. H. Edwards, subdividers, report sales in the West Adams and Washington boulevard tract as follows: George T. Alberts, $750; Al Wood, $975; O. L. Hall, $825; E. G. Traversy, $1325; John B. Titun, two lots, $800 each; Mrs. Caroline Kendall, $1025; Kate C. Willis, $590; J. T. Browning, $2500; Arthur A. Williams, $900; Orville Warde, two lots, $975 each, and E. A. Waltrin, $825. Other sales follow: In the Eagle Rock City tract—W. L. Carpenter, $450; Mrs. Mary S. Winn, $650; B. J. Sherley, $650. At Thirty-ninth and Western—Edward E. Johnson, $875 and $1025; W. H. James, $1000. At Slauson Junction—Joseph Rancke, $600, and Alex T. Cloré, $650.

THE M'CARTHY TRACTS.

The McCarthy Company reports sales in the south and southwest parts of the city as follows: R. Drabeck, lot of the Normandie Avenue Square tract on Fifty-first street, between Brighton and Normandie avenues; Robert R. Hawkensen, house and lot in the Florence Heights tract, at No. 820 West Seventy-third street; Rudolph Dupjera, lot in Normandie Square tract, on Fifty-first street, between Dalton and Denker avenues.

Venice.

NEW PIER MARVEL OF ENGINEERING.

PILES WILL WEIGH FIFTEEN TONS EACH.

Whole Structure to Be of Reinforced Concrete—Jetting Will Be Accomplished by Novel Pressure Process—Other Important Projects in Sight.

VENICE, Sept. 7.—The new Maier pleasure pier, now being constructed at Center street, will be one of the largest and finest concrete amusement piers in the country.

Over 800 solid reinforced concrete piles will be used as a foundation. The piles are larger in circumference and weigh a ton more than those used in the construction of the municipal concrete pier at Santa Monica.

The difficult work of jetting these concrete piles will begin next Monday on the arrival from the East of a huge pump which has a pressure of 150 pounds to the square inch and which forces 1500 gallons of water per minute through a two-inch pipe in the center of the pile. This washes away the sand at the base, allowing the pile to sink to bedrock under its own weight.

Within the next six months many important improvements are to be made in the property adjoining the new pier. Among these is a six-story hotel that will contain 200 rooms and plans for which are now being drawn.

The ocean front walk for a distance of four blocks directly opposite the new pier is to be widened to forty-feet and several stores are to be erected along this stretch of walk as well as on both sides of Center street from the bcean walk to Trolley way. Center street itself is to be widened materially, and an arcade of uniform style of architecture is to adorn the fronts of the stores, twelve feet from the building line, on this thoroughfare and along the ocean walk.

The building of the Maier pier at Center street means that this vicinity is to be an important addition to the business section of Venice. The Pacific Electric Railway is to build a station and platforms at Trolley way and Center street next spring in anticipation of the great throngs of people that will be attracted to this point with the opening of the mammoth pleasure pier, scheduled for Easter Sunday next.



Concrete piling for Maier pleasure pier at Venice.

Santa Barbara.

BIDS ASKED FOR SCHOOL GROUP.

New Normal Buildings to Cost Quarter Million.

Manual Arts Course Will Be Greatly Enlarged.

Institution o Be Unique on Pacific Coast.

SANTA BARBARA, Sept. 7.—Announcement was made a few days ago by President Ednah Rich of the Santa Barbara Normal School of Manual Arts and Economics that bids for the proposed new $250,000 group of State buildings to be erected on a beautiful site in this city will be opened on September 10. Miss Rich declares that promise is given that the new structures will be completed and ready for the summer term of next year.

Of her many attractive features Santa Barbara is especially proud of her State Normal School. During the past three years it has forged ahead so rapidly that it now equals in rank the best and oldest schools in the East. With the completion of the new group of buildings even more is expected of the school.

There are other manual training schools in California, but Santa Barbara's stands out prominently for many reasons, one of which is that its faculty is composed entirely of specialists and that it is the only school where the entrance requirements are so high that the pupil graduating may be judged on the work completed rather than on the basis of weeks or months applied.

This year a course has been mapped out for man students who will be taught industrial arts and manual arts, qualifying them to meet the various positions that are offered in technical schools, high schools, city, rural and intermediate schools, prevocational schools, upper grammar grades and in special departments of government schools and institutions.

Entrance prerequisites are based on certain special qualifications and fitness, and are made a matter for individual adjustment between the student and the governing board.

The manual arts course includes Joinery for High School, the work for grammar grades, the applied arts, including craft metal work, printing, wood-carving, design, etc., and does not presuppose definite previous training in the use of tools. The courses are thoroughly practical and give special attention to the educational phase of the work in developing standards, appreciation, etc.

Industrial art emphasizes shop practice and shop methods with an underlying educational basis.

Joinery is a prerequisite for the industrial training, and practical experience is desirable. Turning, pattern-making, forging, machine-shop practice, sheet-metal work, etc., with special problems in mechanical drawing, give a wide range for individual development.

All students have practice teaching in regular public school classes and opportunity to elect, when time permits, and to observe any of the many courses offered for men and for women.

The men who will attend the Santa Barbara Normal will get training and education which, it is declared, they could not obtain in any State training school except in a branch school in Kansas and one in Massachusetts, this statement, of course, not applying to colleges or universities. These advantages are given without any tuition.

One of the other significant features of the Santa Barbara Normal School is that no student is accepted who does not give proof that he or she intends to use the knowledge in teaching. Anyone desiring to acquire the education in this school just for personal good is not accepted.

VALLEY ACTIVITIES.

C. E. Shade of Tacoma, Wash., has purchased, through the Janss Investment Company, five acres near the Owensmouth speedway and adjacent to the little town of Marion, in the Van Nuys-Lankershim lands of the San Fernando Valley. The consideration is given at $3000. E. S. Engeste of Ontario has purchased five acres near Marion for $2875, and will shortly build a home. F. N. Unger, formerly of Texas, has bought five acres in the same vicinity. Unger will raise poultry on his property.

Glendale.

ANOTHER SPURT IN BUILDING.

FALL ACTIVITY CERTAIN IN VALLEY TOWN.

Permits Issued for Several Substantial Improvements—General Realty Market Keeps Pace With Construction — Citizens Boosting for Railway Line.

GLENDALE, Sept. 7.—Another spurt in building is being experienced by Glendale. The activity is general, no section having the advantage. Indications are that as the fall season advances the building will become more brisk.

Albert G. Hesse has the contract to build a two-story sixteen-room frame flat building at No. 3847 Adair street, for L. M. Appleby. The building will contain four suites of housekeeping rooms of four rooms each and will cost about $4800. A seven-room Swiss chalet bungalow has been started at corner of Central avenue and Hawthorne street for John H. and Stella M. Orth. J. M. Ward will build a seven-room bungalow at the corner of Second and Jackson streets. G. J. Stanton has taken out a permit for a two-story business building to be erected at Chestnut street and Brand boulevard. R. P. Foss will chalet bungalow of five rooms. Chalet bungalow of five rooms.

The Commonwealth Home Builders of Los Angeles have taken out permits for eight Swiss chalet bungalows to be built on Myrtle and Alexander streets near Pennington. Work has been started on these improvements.

The First National Bank of this city will begin at once the erection of a two-story bank building at the southeast corner of Brand boulevard and Broadway, upon a lot which the bank purchased several days ago from T. A. Wright. The building will be 36x100 feet and will face on Broadway. It will be entirely of brick, with enamel brick front and will contain a fully equipped modern safety deposit vault. The directors of the bank are organizing a savings bank to occupy the National bank's location at No. 340 Brand boulevard. The latter bank's capital is $50,000, while the savings bank's capital will be $25,000.

T. A. Wright, owner of fifty feet east on Broadway from the piece just sold by him, will build in conjunction with the bank, his building, also to be two stories and entirely of brick. The main floor will be divided into two storerooms, with apartments above. The price paid for the lot was about $10,000, and the price of the combined buildings will be at least $25,000.

William G. Hagan of Los Angeles has started foundations for an apartment-house building on the east side of Central avenue, just north of Dryden street. The building, which faces west, will be strictly modern, containing four flats, and will cost about $10,000.

The Misses Kent of Los Angeles, one a teacher in the Polytechnic High School, the other an instructor of Spanish in the Y.M.C.A., have started the erection of a residence on Central avenue south of Dryden street to cost $2500.

Marshal Tilden has sold his property on Louise street, facing west, between Stocker and Randolph, comprising a lot 166x200 feet and a seven-room house, to Mrs. Ada Tillotson of Los Angeles, for a stated consideration of $5500. C. M. Walton has sold to William Allen for $3000 a bungalow of six rooms at No. 1016 Central avenue. Allen, who has large ranching interests in the San Fernando Valley, is now moving into his new home.

In a recent interview with Paul Shoup of the Pacific Electric Company, a committee from the Glendale Chamber of Commerce, composed of R. A. Blackburn, chairman; R. E. Chase, H. C. Tupper, J. P. Shropshire, T. W. Watson, J. A. Eppinger and Frank Zerr, were definitely informed that if the residents of the east side of Glendale would furnish the railway company a free right-o-way, no bonus being asked, the company would run a line branching from the present line at Tropico and running through the eastern part of Tropico and up to Broadway, Glendale, thence along Broadway to Glendale avenue and up Glendale avenue to the city's northern limits. The committee met this week and mapped out a plan of action toward the securing of the right-of-way, which work will start at once.

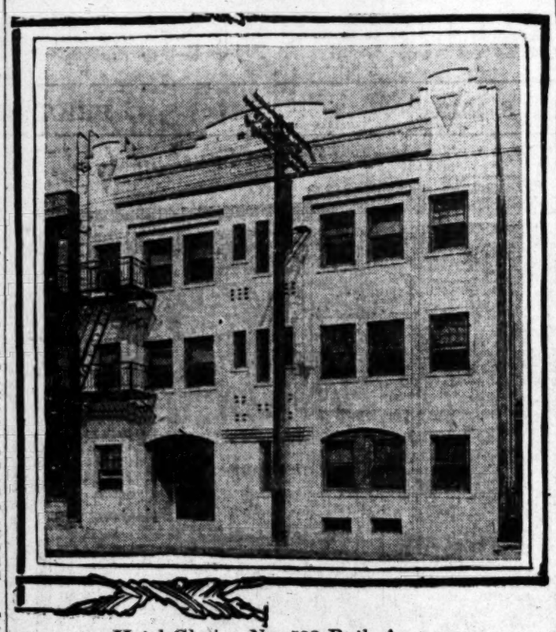
UNIQUE STRUCTURE BEGUN.

Beautiful New Lodge Home of Fresno Woodmen Under Way. Result of Successful Ventures.

FRESNO, Sept. 7.—Work on the home for Manzanita Camp, No. 160, Woodmen of the World, has been started, and the new $40,00 structure will be completed about the first of the year. The excavation has been finished and the contract was let this week. The home for the Woodmen marks a new era in fraternal buildings for this city. The Woodmen building will be located near the corner of K and Tuolumne streets, and next door to the Parlor Lecture Club.

The new fraternal home will be three stories high and will have a frontage of seventy-two feet on Tuolumne street and 150 feet on K street.

Attractive East Side Hostelry.



Hotel Glacier, No. 523 Ruth Avenue.

Fifty-room building planned by Noonan & Kysor for Mrs. H. E. Little.

The two upper floors will be used for the lodge rooms and the lower floor will be cut into six large storerooms, all of which have already been rented.

The lodge room will contain colonnades of trees carried out in cement.

On special occasions partitions can be raised behind the trees, giving a seating capacity of 700. The cement "forest" will have a twenty-four-foot ceiling. The second floor will contain club rooms and smoking rooms.

The third will be a mezzanine floor and will face onto the lodgeroom. The banquet hall will be on this floor. There will be a roof garden on which will be open-air banquet rooms and a dance floor. At one end will be a buffet kitchen.

The building will have a steel frame and will be made of pressed brick from Livermore. The bricks will be of several different shades to give a tapestry effect and will be laid in Flemish bond.

The erection of the Woodmen home comes as the realization of a dream of the oldest members of Manzanita Camp when years ago they purchased several lots on Tulare street, near the new Rowell-Chandler building. These lots were sold about a year ago at a good advance, netting the camp enough money to purchase the property on K street and leaving enough to start the erection of its new home.

SEEK STRIKING EFFECT.

Believing that the advantageous location will enable them to attract widespread attention by erecting a building of distinctive design, the officers of "Home Builders" will endeavor to combine striking architectural effect with substantial construction in preparing the plans for the skyscraper which will be built at the southeast corner of Spring and Eighth streets.

"The building will be visible a distance of several blocks each way," said Joy A. Winans, president of the company yesterday, "and we believe that it will attract much attention if there are distinctive features about the architectural design. It also will make it easy for the public to remember the location of our business. Tentative plans for the building are being prepared now."

Active building operations will not begin before next spring on account of leases on present property. Preparatory work will thus be well in hand, and it is expected to make a "speed record" in the erection of this class and size of structure.

LIKES SOUTHLAND.

J. B. Smyth, a Detroit capitalist, has renounced his home city to become a resident of Los Angeles. He has purchased for $15,000 cash a large residence near Gramercy place and Wilshire boulevard, through Ford and Allee, managers of the house and lot department of the Janss Investment Company.

OPENS OFFICES.

W. T. McKee, formerly with the Wright & Callender Company and later associated with W. Ross Campbell & Co., has leased offices at Nos. 409-410 Title Insurance, where he will go into a general real estate business for himself. He will specialize in business holdings and in properties owned by himself and associates.

SELLS HARVARD HOME.

The A. E. Halsey Company reports the sale of a twelve-room house at No. 513 Harvard boulevard for James A. Rogers to William F. Staunton for $18,500. The lot is 60x150 feet in size. Staunton will make the place his home.

FINE IMPROVEMENT.

One of the finest of the new east-of-Main improvements is a fifty-room hotel recently completed for Mrs. H. E. Little at No. 523 Ruth avenue. The structure, which was planned by Frederick Noonan and Charles H. Kysor, associated architects, is three stories in height and of substantial brick construction. The front is handsomely faced with pressed brick, with ornamental terra-cotta trim. The place is thoroughly modern in appointment. The property was recently leased to Mrs. W. Distall through the agency of W. H. Taft & Co.

BUILDING PERMITS.

Following are the building permits of $1500 and over issued from August 30 to September 5, inclusively:

Residence, seven rooms, No. 341 Rosemont avenue; M. B. Blood, $2000.

Apartment-house, two stories, 36x100 ft., No. 2674 West Ninth street; Mrs. E. Pierson, $8000.

Residence, six rooms, No. 933 North Normandie avenue; George F. Struble, $2500.

Brick store building, two rooms, Nos. 947-9 South Broadway; H. C. Fryman, $10,000.

Residence, sixteen rooms, No. 1238 Norton avenue; Adolph Larson, $7000.

Brick hotel and store building, four stories, sixty-one rooms, No. 530 East Sixth street; L. L. Bowen and W. C. Norman, $30,000.

Residence, six rooms, No. 1636 W. Thirty-sixth street; M. W. McCombs, $2000.

Residence, seven rooms, 232 North Rampart st; Adeline M. Baker, $6300.

Store and dwelling, No. 929 West Jefferson street; Ada A. Dryden, $1760.

Residence, six rooms, No. 947 West Fiftieth street; C. H. Hubbard, $1800.

Cottage, five rooms, No. 4336 Mosher avenue; E. B. Ames, $1800.

Brick hotel and store building, four stories, 138 rooms, No. 232-240 East Second street; I. I. DeHall, $40,000.

Flats, sixteen rooms, No. 1400 East Forty-third street; George A. Stenton, $3000.

Bake oven, No. 838 Castelar street; Franco-American Baking Company, $2100.

Cottage, five rooms, No. 1719 Bellevue avenue; H. Goldarner, $1500.

Brick store and apartment building, three stories, Nos. 2011-5 South Vermont avenue; F. A. Taylor, $7400.

Residence and a garage, ten rooms, No. 220 South Manhattan place; E. R. Mennell, $4900.

Residence, eight rooms, No. 944 North Benton Way; Esther R. Greenbaum, $2000.

Add to brick creamery building, No. 796 Towne avenue; Mrs. Fanny Rusk Smith, $6000.

Flats, eighteen rooms, Nos. 418-420 Victor street; Hiliel Orloff, $4855.

Cottages, six and five rooms, Nos. 1035 West Sixty-ninth street and 1135 West Seventieth street; L. A. Investment Company, $3850.

Cottage, six rooms, No. 1419 Bronson avenue; Mary E. Harmer, $1500.

Residence, six rooms, No. 1532 Vista street; J. W. McLellan, $2580.

Residence, six rooms, No. 1522 Vista street; W. J. Gretten, $2550.

Raise and add to building, Nos. 670-2 Mesquit street; L. A. Ice and Cold Storage Company, $1650.

Residence and a shed, seven rooms, No. 1110 West Forty-fifth street; Johanna Scheck, $2875.

Residence, six rooms, No. 3155 West Twenty-eighth street; H. D. Therkorn, $2500.

Residence, nine rooms, No. 1531 North Bronson avenue; A. T. Morrison, $3000.

Apartment-house, two stories, No. 1824 Highland avenue; Jerome B. Legg, $6800.

Residence, nine rooms, No. 3071 Leeward avenue; Isidor Roth, $5000.

Apartment-house, three stories, No. 615 South Virgil avenue; Maxon-Nowlin Company, $20,000.

Residence, six rooms, No. 1158 West Vernon avenue; J. Sward, $1800.

Residence, eight rooms, No. 4425 Budlong avenue; John Carlquist, $2500.

Residence, five rooms, No. 1718 Defrees street; George W. Kennedy, $1700.

Residences, six rooms each, Nos. 1730 and 1735 West Fifty-third street; F. H. Dolan, $1600 each; total, $3200.

Brick stores and theater building, Nos. 3019-27 South Main street; N. J. Saunders, $13,500.

Residence, six rooms, No. 4505 Gramercy place; Carrie E. Taylor, $1800.

Residence, six rooms, No. 528 West Manchester avenue; Mrs. Viola Buttress, $2000.

Residence, seven rooms, No. 4319 La Salle avenue; F. G. Redmond, $2200.

Residence seven rooms, No. 6405 Dix street; Dr. E. O. Palmer, $5000.

Bungalows, six rooms each, No. 619 and 615 West Forty-second street; F. H. Redpath Company, $1500 each; total $3000.

Residence, six rooms, No. 3522 Gramercy place; MacIntyre Building Company, $1900.

Residence, seven rooms, No. 3514 Gramercy place; Edward E. Wilson, $2000.

Residence, six rooms, No. 4408 Gordon avenue; Myrta M. Worthen, $1650.

Residence, six rooms, No. 1706 Seventh avenue; F. C. Mahony, $2000.

Cottage, five rooms, No. 1469 Bronson avenue; W. H. Gehrken, $1500.

Residence, six rooms, No. 1304 West Fifty-second street; Fred A. Bryarly, $2000.

Residence, five rooms, No. 94 West Forty-sixth street; Pacific Home Builders, $1800.

Residence, ten rooms, No. 1804 Westmoreland boulevard; Ralph Hamlin, $7000.

Alterations and additions, No. 224 South Broadway; Pig 'n Whistle, $4500.

Apartment-house, two stories, No. 6119-21 Moneta avenue; Keller & Chenning, $5500.

Add to brick store building, No. 932-46 South Broadway; Carleton F. Burke, $2500.

Residence, eight rooms, No. 1532 Detroit street; Alice Postell, $2500.

Alter residence into apartment-house, No. 1217 Magnolia avenue; J. M. Merritt, $4000.

Flats, twelve rooms, No. 220-2 West Thirty-second street; Jessie M. Leonard, $4500.

Residence, seven rooms, No. 2404 Eighth avenue; Adolf H. Koeleig, Jr., $3500.

Residence and a garage, seven rooms, No. 4857 Rosewood avenue; W. H. Loomis, $3400.

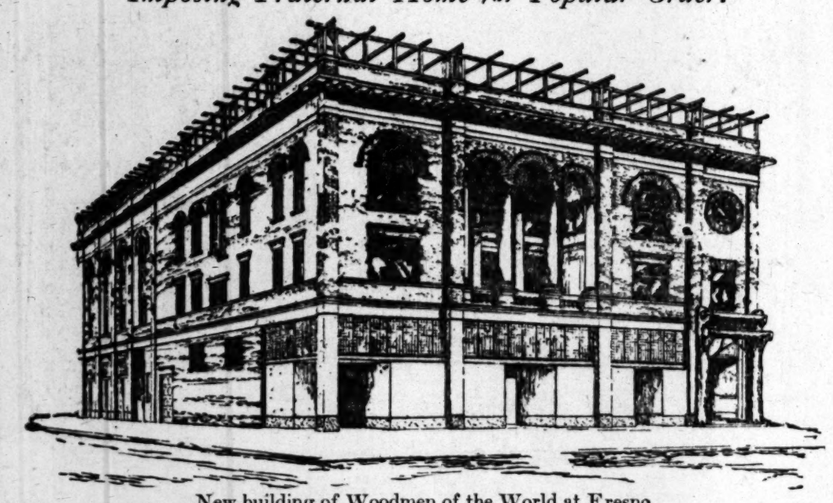
Residence, six rooms, No. 116 N. Vendome street; Mennell & Hancock, $2500.

Residence and a shed, seven rooms, No. 314 Hobart boulevard; Hester R. Lewis, $3050.

Residence, six rooms, No. 1551 West Forty-seventh street; Fred J. Bluemle, $2364.

Flats, twelve rooms, No. 141 South Daly street; T. M. Hall, $4390.

Imposing Fraternal Home for Popular Order.



New building of Woodmen of the World at Fresno.

Large Profits From Small Investments

We have just opened a suburban lot subdivision in a new section which is certain to become unusually high class and many times greater value than the opening prices at which the lots are now being sold. Early buyers in all our previous operations have made handsome profits on their purchases and we are firmly convinced that even greater returns await those who get in today and grasp the opportunities offered at

Brentwood Place

The choicest tract in the entire Brentwood-Palisades district where millions of dollars are being spent on the finest kind of improvements of every description.

There is absolutely no question about future values in this wonderful stretch of superb country. Increased prices are bound to prevail, in fact, PROFITS HAVE ALREADY BEEN MADE BY FIRST BUYERS DURING THE PAST FEW DAYS.

Large, highly improved villa lots situated in a development having every up-to-date convenience, which, because of their exceptional location, are in great demand for immediate building purposes, are the very best investments we can offer. Especially when they can be bought on easy payments by any wage earner.

Don't overlook this strictly "ground floor opportunity." You owe it to yourself to obtain information about Brentwood Place. It means big profits or the choicest kind of a home sight between the city and the beach. Send in this coupon today and fully illustrated circular matter will bring you every detail of a chance that you cannot afford to pass by.

Brentwood Place is being improved with crushed rock macadam roads, 15 foot parkings planted with shade trees and shrubbery, cement walks and curbing and now has water, gas and electricity. Improvements that are made to last indefinitely and to be one of the most attractive features of the very choicest suburban residential tract in all Southern California. Don't fail to send in this coupon.

The JAMES R. H. WAGNER Co.

Second Floor Realty Board Bldg.,

631 South Spring Street.

Phones: Home 60437—Main 8160.

Automobiles Leave Our Offices Every Hour, Every Day. Telephone for Appointment.

THE JAMES R. H. WAGNER CO.,
631 South Spring Street.
Kindly supply me with all printed literature and full particulars regarding BRENTWOOD PLACE without obligations to buy.

NAME .....

ADDRESS .....

.....
Times.

OFFICE OPEN SUNDAY

AUTOMOBILES LEAVING EVER HOUR

make your money make money for you

That sounds easy. But how? A speculative investment may pay large dividends today, but tomorrow what?

One successful investment may make up in profit for all those that are unsuccessful, yet can you afford to take the chance?

Whether you have a small or large income—if you have cultivated the habit of thrift, and are in search of a safe and sound investment—non-speculative—an investment strongly protected—our plan will interest you. The foundation for a fortune can be made by any one willing to save a small amount monthly. A little booklet we have just issued tells you how.

Send for It Today!

THE ORIGINAL

Home Builders of Los Angeles

Fourth Floor, Douglas Building
Corner Third and Spring Streets

Phones: Home A2000—Main 2900 Established 1903

In order to distinguish this company from the many of similar name, always say "The Original Home Builders of Los Angeles." There's a reason.

Santa Monica's $300,000 Polytechnic High School But A Forerunner of Her Future Brilliance



As Santa Monica's school of ... and other buildings of that ... simple in structure, though ... were but the nucleus ... masterly $300,000 Poly... High School and other ... facilities of today; so are ... in turn but the seed of a ... growth, that will ... the world with its magni... according to the present ...

Probably, never in the history of ... Monica has such a brilliant fu... been evident, than at the present ...

... transportation facilities, though ... hailing the world, perhaps, ... ility as a Beach City, are ... additional advantages almost ...

The new Subway is now nearing ... more steadily than it ever ... before. This method of transpor... will undoubtedly be one of the ... milestones of time, as well ... of the most important booms ... community generally, yet ... Not only will it connect San... with Los Angeles and all ... many outlying communities; ... will also bring her in direct ... with the thousands ar... daily on the great transconti... line.

... hundreds of thousands ... but millions, are involved ... plans of Santa Monica's beach ... facilities public buildings, ... of transportation, street, sub... and other improvements.

NEW $300,000 POLYTECHNIC HIGH SCHOOL.

The new Polytechnic High School ... one of the many recent new ... of the Crescent Bay district ... plainly foretells the tremen... strides ahead of Santa Monica. ... superb structure, now almost ... is without question one of ... finest school building struc... as well as one of the most thor... equipped places of education, ... in the entire United States. ... new school consists of three ..., comprising the Academic ... in the center of the group, ... Science, Household and Fine ... building on the Fremont avenue ... the "Manual Arts and Com..." building on the Michigan ave...

The Academic building will be ... such studies as ancient and ... languages, English and mathe..., history, music, debating and ... oratory.

The Academic building besides pro... an elaborate scheme of the va... rooms necessary for such courses ... as represented, has also an ... room with a seating capacity of ... gallery. A perfectly equipped stage is a part of this auditorium, providing every possible advantage to the school and local talent, that will require such a theater for their use. The seats of the Auditorium are handsomely upholstered.

The frontage of the Academic building is sixty feet. The building itself, besides its auditorium, further contains on its second floor a music hall. The seating capacity of the music hall is one hundred and ten.

The offices of the principal, vice-principal and teachers are on the first floor of the Academic building, while the offices of the Board of Education, occupy an imposing sweep of rooms on the second floor.

"MANUAL ARTS AND COMMERCE" AND SCIENCE, HOUSEHOLD AND FINE ARTS."

The "Manual Arts and Commerce" building, occupying a space of 182 feet by 67 feet, will be devoted to the studies that its name implies. Its first floor is devoted to a foundry, a forge, machine shops, rooms and appliances for cabinet making and practical physics, provisions for milling, a stockroom, dry kiln, finishing-room, fuming-room, instructor's room and two laboratories.

In the basement will be located the wood turning and pattern making shop. On the second floor of this building will be found the commercial department, with its mechanical drawing, applied arts and exhibit room. Such distinctive features as automobile repairing, plumbing and electrical wiring will be taught as a part of the course in practical physics.

The "Science, Household and Fine Arts" building, irregular in shape, occupies a space of 96 feet by 62 feet. On it first floor are two lecture rooms and laboratories for chemistry, physics, biology, botany, physical geography, together with apparatus and dark rooms and instructors' rooms.

The second floor is devoted to the department of household and fine arts, including cooking, general sewing, dressmaking, millinery, housekeeping, laundry, free hand drawing, designs and water color.

One of the striking features of this splendid school, that puts it in a class by itself, is its unusual health advantages. It not only is provided with two immense open air study halls, open on three sides, while protected on the fourth; but all of the windows are so arranged that a perfect circulation of air may be had at all times.

The Academic building is to be heated by warm air carried throughout by a perfected fan system, while the other two buildings will be heated by water. A rest room for the girls is another unique, extremely important feature of this building. This room is to be provided with every possible facility for the perfect care of its occupants in practically any emergency.

This superb school to be made of tapestry brick, concrete and tile is just one of the many details of equipments of Santa Monica, that marks for her in the next few months and years a career absolutely without precedent in her present position as the perfection of health and pleasure resorts and beach cities throughout the world.

Successful.

"MES" CAMP CLOSES ITS SECOND SEASON HAPPILY.

... Sept. 7.—Almost in ... the last contingent of The ... Camp guests left here to... Bell, one of the winners of ... Cornett's baseball pennant, ... managed to gather courage to ... hours for the Times ... the boys took their last ... camp grounds. The lads ... white-heartedly in the ap... Even "William," the goat, ... to take advantage of his lib... offers were made by the ... for the goat if they could ... home with them. "We ... him so good this year ... like the rest of us," ... Gillette, "come back ... Workmen commenced ... to store the camp effects. ... 19 over 1000 boys from ... the State have spent from ... days as guests of The ... and weary, they have ... cots at night, to be up ... morning sun, recuper... full of vigor. Eager for any... would give them happi... boy has followed his own ... and been a boy among his ... healthful and considera... many fires during the ... will circulate tales of ... the fisherman who have ... record catches; "goat ... will make South Afri... read very tame, and the ... games will far out... taken by prominent ... national games. The ... or expanded their en... each group or individual ... been maintained in ... unnecessary restric... been enforced.

"Did it cost each boy?" was ... Manager Lee today.

"It was the quick reply. ... consideration we have ... anyone who has visited ... Camp this summer is that ... themselves like gentle... boy whom we have ... certain at the camp had ... right, no more, no less. ... have done all in our power ... stay on the island a va... is remembered. Our foods ... the best which we could ... three meals per day have ... Some of our little vis... ate as much at one ... would have kept the average ... digestion busy for the next ... No boy was ever al... from the camp without am... money to tide him over until ... in case he should fall ... at the regular time. ... for the vast army of ... have done this summer, ... have to be noted very ... temperaments vary, but ... down to 'What will you ... there is still a greater ... wholesome food with ... plenty used in both ... our problem. What ... not become accustomed ... the first day of his stay, ... eagerly devoured, and, ... supply of everything, ... finally fell in line with ... When our last bunch ... the second morning ... Chef Jackson cooked ... for two hours ... were satisfied. 'Fo... the cakes went 'Germes ... fried ham, French ... scrambled eggs, Brad... and Santa Ana butter ... the peak load which one ... of the anglers had caught this morning. There was enough Newmark's coffee drunk among that bunch to stop a good-sized fire, if it had been used for that purpose.

Rummaging through his pockets the official said offering the questioner a piece of paper, "Anyway—there's a bill of fare for yesterday. Everything was served to the boys. If it had not been we should soon have gotten to know about it."

Breakfast—"Germea," fresh milk; fried ham, scrambled eggs; hot cakes, "Makakake" flour; hot coffee, "Newmark's Pure;" fish (supplied by camp anglers;) toast, Bradford's bread and Santa Ana butter.

Dinner—Soup, pure of tomato, "Bis Bis;" relish, cold slaw, dressed lettuce; eptree, baked barrioula with drawn butter sauce, baked macaroni with cheese, "Calmaco;" vegetables, mashed potatoes, stewed tomatoes and carrots; dessert, baked curent pudding with lemon sauce; apricot pie. "Sperry's Flour," Bradford's bread and Santa Ana butter; ice cream, lemonade, Newmark's iced tea; assorted jam and jelly, "Tropical Preserving Company."

Supper—Cold roast beef, Stetson's pork and beans, boiled rice, baked potatoes, potato salad, assorted cakes made from "Sperry's Flour;" cocoa, "Bishops;" mince pie, Tropical Preserving Company's "Mince Meat;" Bradford's bread and Santa Ana butter.

"The aggregate weight of foodstuffs which have been shipped from the mainland to supply the Times Camp during the thirteen weeks of its existance could not be hauled on two regular flat cars. Daily a fresh supply of vegetables have been brought from the regular merchants of Avalon. Our aim has been to see that each boy had plenty to eat, plenty of amusement and left the camp with many real true things to talk about. It is probably the most unique plan ever adopted by an American newspaper. The entire outing could not be purchased for less than $15 per boy for a four day's stay, nevertheless The Times feels amply repaid for the enthusiasm which has been displayed by parents and outside visitors to the Camp."

The outdoor life, sleeping and eating outdoors, is wonderfully beneficial. The climate of Catalina is so mild, that even the most delicate can live outdoors the year round. To encourage ideas of economy amongst the boys, a savings bank was maintained by the official of the camp. During the third week of August nearly $300 were on deposit at one time. Amounts of 5 cents to $1 could be drawn each day. When a depositor desired to withdraw more than $1, friendly advice was given him if his intention was to spend his money foolishly. Eller's player-piano situated in the music tent, a bountiful supply of good reading matter, a cup of Bishop's cocoa and a few "Bis Bis" have proved themselves adequate "consolers" for the tired and happy youngsters before retiring each night. Never once has the services of a physician been necessary. Mrs. Galloway, a graduate nurse, was always in attendance to apply soothing lotions for sunburned shoulders and bandage other minor bruises of the youngsters, caused by ragged rocks, cactus or trees.

Something for Nothing

Times Booklovers' Contest. Valuable prizes can be obtained by participating in The given away.

HYDRO-ELECTRIC POWER.

California Was the First to Utilize Water Power With Long Transmission Lines and High Voltage.

[Rollins Magazine:] In California occurred the first development of generating electricity by water power and transmitting the electricity long distances. From small plants sending the power a few miles at a relatively low voltage, there occurred in quick succession the building of larger and larger plants with longer transmission lines and higher voltages.

The art has spread all over the world, but the development in California has kept abreast of progress elsewhere, and some of the largest and best equipped plants are found in that State. Hence, according to the Rollins Magazine, to write the history of the development of hydro-electric generation and transmission of power in California is to write practically its entire history from infancy to the present advanced state.

At the time when the electric development commenced, the vast oil fields of the State had not been discovered and California was without fuel. Coal in any considerable quantities has never been discovered and that which was used was imported at a high cost. The necessity was felt for a cheap source of power.

California was settled by a race of giants—the gold miners of '49 and the '50's. In the search for gold there were developed by the miners the ditches and flumes, the riveted iron and steel pipe lines, the rock fill dams, the hydraulic giant and lastly the impulse water wheels. Go where you will among the Sierra Nevadas of Central California, you will find the ditches of the miners, most of them now unused.

On the walls of cliffs hundreds of feet above the canyon still can be seen the rusty iron brackets of some long abandoned flume with possibly a rotting timber hanging here and there—mute testimony to the daring and energy of the men of the golden era, who never turned back in the face of any physical difficulty.

The formation of the Sierra Nevadas may be given as another reason for the beginning and progress of hydro-electric development. The mountains range from a summit elevation of about 8000 feet in the northern to over 14,000 feet in the southern part of the State. Geologically, they are of recent formation.

The rain and snow fall in the mountain ranges from twenty inches to over one hundred inches. In some places the snowfall is over thirty feet and it remains well into the late summer. The result is that numerous rivers flow down the slopes of the mountains into the two collecting rivers, the Sacramento and the San Joaquin.

These branch rivers have cut deep canyons into the relatively soft lava cover from 1000 feet to 3000 feet average depth. The canyon of the Tuolumne River is at one place over 4000 feet deep and less than two miles wide at the top. The descent of the rivers is swift, ranging from 100 to 150 feet fall a mile. This means a torrent of water dropping in successive falls and cascades.

Last but not least is the presence at the base of the mountains of great valleys such as that of the Los Angeles River in the south and of the San Joaquin and Sacramento Rivers in the north. Numerous prosperous cities lie in these fertile valleys, and on the near-by seacoast are two of the large cities of the country, Los Angeles and San Francisco.

Such was the situation. High mountains with heavy precipitation at high altitudes offered the power. The quick drop of the rivers rendered economical development possible. The gold miners of a former time had shown what it was possible to do in the way of controlling and utilizing the force of water. The absence of cheap fuel created a demand for some other source of power and oil had not been found. The population of the State was rapidly increasing with a consequently rapid increase in demand. Under these conditions and demand it seemed that the response was immediate. Starting with a small plant near Redlands, the possibilities became apparent to far-seeing men and the development has gone on rapidly from that time until the present.

WHAT IS WOOL?

It Can Be Obtained Not Only from Sheep and Goats but from the Flanks of Cows.

[Literary Digest:] If a cow has wool instead of hair, is it hair or wool? This sounds like the query, "If a cat had kittens in the oven, would they be kittens or biscuits?" In other words, are we to judge by the source or the characteristics in deciding whether wool is wool or something else? Questions of this kind sometimes involve large sums of money in this age of exact definition. The meanings of commonly-used words, with which mankind has been reasonably familiar for centuries, are being questioned, adjusted and revamped to suit new conditions. Most of these words have been used loosely, but the requirements of commercial law, especially in connection with the passage of all sorts of new statutes in regulation of trade, have necessitated the formulation of more exact meanings. The latest of these queries is that at the head of this article, which J. E. Lord, an English microscopic analyst, proceeds to discuss in Knowledge (London, June,) premising that the possibility of any doubt on the subject will doubtless "cause some mild surprize," or will even "be to many unthinkable." The writer goes on to say in part:

"There can be no doubt that wool, besides being one of the best-known and most widely-used fibers, was also one of the very first to be used by man to protect himself from the inclemency of the weather, following, indeed, very closely upon his first tentative, but unsatisfactory, essay in this direction. One's first thought is, very naturally, that wool is the hair of the sheep. This is, however, far from being the last word on the subject; for if we make the necessary inquiries we shall discover that commercially, at all events, the term wool is not solely confined to the product of the sheep. Hairs from several animals are described as being wool, no doubt from their having characteristics similar to those from the sheep. I need heer only mention that the hairs of several species of goat, such as the Alpaca, Angora and Kashmir, are invariably designated wool; as are also the hairs of the llama and camel. Indeed, there can be little doubt but that many animals would furnish hairs which most microscopists would characterize as wool.

This question is not merely of academic interest, as is shown by the following story told by Mr. Lord. Some time ago, an English manufacturer of felt submitted a sample for microscopical examination. He had contracted to supply to a German merchant a felt free from wool, as the tariff on all goods containing wool was prohibitive. On arrival at the German port it was examined by the revenue authorities and refused admittance except on the higher scale on the ground that it contained wool.

"On examination, it was composed, according to my view, of cow's hair and jute, with a small percentage of flax and wool. A report was given to this effect, which, of course, was unsatisfactory, as one was desired certifying to the total absence of wool. Shortly afterward another sample was submitted, the materials of which had been mixed under the close personal supervision of the head of the firm, who gave me his word of honor that absolutely no wool had been used in the making of that particular sample of felt. Again wool was found, roughly to the extent of about 4 or 5 per cent. This was inexplicable, and I was assured that there must have been a mistake somewhere, and a delicate hint was given that it could hardly have occurred at their works. Separate samples of the materials used in its manufacture were then asked for, and in the cow's hair was found what was unhesitatingly pronounced to be wool, and it was suggested that this was probably the source of contamination and the explanation of the apparent discrepancy. I was assured, however, that no admixture of wool had taken place at their works, and that the considerably higher price of wool (at least four times the price of cow hair) was a sufficient guaranty for the honesty of the merchant from whom the cow hair had been purchased. . . . On thinking the matter over, I determined to procure hairs from different parts of the cow direct, with the satisfactory result that from various parts, but especially from the flank, I was both astonished and delighted to find that a considerable proportion of the hairs had all the characteristics own dictum, I sent off specimens of this wool-like cow's hair to several friends who are experienced microscopists, one of whom undertakes chemical and microscopical analyses for commercial men, and in every case it was unhesitatingly pronounced to be wool. I am not aware that the fact has been previously noted, and as the matter appears now to have some commercial as well as scientific interest, this record may be considered as not without some value. It is also gratifying to note that the German revenue authorities, on the result of this modest piece of research being submitted to them, have intimated that similar qualities of felt will now be admitted free, if accompanied by an affidavit to the effect that there has been no addition of sheep's wool. . . . It would appear from this that our German friends are now willing to consider that wool-like hairs, if not from the sheep, are not wool, but they may readily be excused, I think, if the practise gets commoner, or if our manufacturers should utilize other animal hairs of a somewhat similar character, if, for revenue purposes at all events, they should revise their definition and insist that all wool-like hairs, from whatever source, are wool."

ANTI-EUGENIC.

I thought that I would marry, and I
started with a will,
Upon the supposition that a Jack could
find a Jill,
But nowadays the fashion is to take
account of stock,
And courting of our fathers' sort has
met a sorry shock.
But up rose her old doctor, who said
it mustn't be,
For he recalled her grandpop, and
swore that he had fits.
So on this ground he trampled our
poetry to bits.
Thereupon I tried for Susan, since
Mary was no go,
And this time 'twas a lawyer who
wouldn't have it so,
For in the county poorhouse were
people of her name—
He wasn't sure that they were kin, but
likely were the same.
Just so with Peg and Polly, likewise
with Kate and Nan,
I seem to get no further than I was
when I began.
I find that Jack and Billy are in the
self-same fix—
The parson and the doctor hold the
trumps and take the tricks.
I wonder how our forbears got along
without this fuss,
Never dreaming their example'd seem
deplorable to us.
I wish to goodness I'd been born before the microbe came,
Before each wriggling, squirming mote
received a special name—
The glad unscientific days when people fell in love
And married in their ignorance of all
set down above.
They seemed to come out well and
strong, and fit to do their part—
I'm thinking that what science needs
is just a little heart.

—[M. J. Atkinson, in the New York Times.

ONE PERMIT A DAY.

BUILDING RECORD WORTHY.

SOUTH PASADENA, Sept. 7.—Twenty-nine building permits were issued in the city of South Pasadena during the month of August, an average of one per day, the total amount representing a valuation of $28,948.

Although the record is not up to that of August of last year, when the permit for Huntington Hall was issued, it helps to swell the summer's average when added to the bumper record of the preceding month. The following are some of the larger permits issued during the month just closed:

S. F. Johnson, six-room dwelling at No. 1118 Stratford avenue, $2500; Edgar Brown, six-room dwelling in Valley View tract, $1900; Huntington Hall alterations, $1000; Arthur Babcock, nine-room residence, No. 1317 Stratford avenue, $3000; L. C. Christian, six-room dwelling, No. 824 Meridian avenue, $2500; Mrs. Pearl Nolan of Long Beach, six-room dwelling, No. 1720 Bank street, $2500; Arthur B. Wilbur, five-room dwelling, No. 867 Montrose avenue, $1800; A. C. Ahlswade, seven-room dwelling, No. 836 Stratford avenue, $3150, and H. E. Allen, eight-room dwelling, No. 617 Prospect avenue, $3600.

S. M. Packer of Cook, Sweet & Metcalf reports the sales for A. Ratcliffe to George W. Cook of Gardena of two lots, each 50x164 feet, on Lynden street, between Fremont and Fair Oaks avenue, improved with a seven-room, two-story house, the reported consideration being $4500. Cook transferred to Radcliff twenty-six acres of unimproved orange ranch property in Orange county, close to Garden Grove, at a consideration of $7000. The difference was adjusted.

THIRD AND MANHATTAN.

Three attractive dwellings of twelve rooms each have just been completed by John B. Althouse at Third street and Manhattan place. The places, one of which has already been sold, are on large and sightly lots and look to the east. The lower floor rooms of each house are finished in mahogany and quartered oak, the walls being decorated in imported tapestry. The upper rooms are in white enamel. Each place has a garage in architectural keeping with the house. The improvements constitute a noteworthy west-end development.

THE TIMES may be mailed, postage paid, for 25 cents to any address in the United States, Mexico or Canada, for one week, containing a full account of the G.A.R. Convention. Orders may be left at The Times office, No. 513 South Spring st., or No. 116 South Broadway, or with any regular Times agent.

Trio of Handsome New West End Residences.



Homes just completed by John B. Althouse a t Third and Manhattan.

Central California.

NEW INTEREST IN ALFALFA.

High Cost of Feed Encourages Prospective Buyers.

Los Angeles Company to Grow Hay for Market.

Porterville Scene of Great Realty Activity.

[Special Correspondence of the Times.]

PORTERVILLE, Sept. 7.—Due largely to the high prices which the alfalfa men of this district are securing for their feed this year, there is an added interest in the alfalfa lands to the west of this city, in the Poplar, Woodville and Tipton districts, and in all portions of the foothills dairy belt there have been transfers of land to Southern and other California investors who are glad of an opportunity to put their money into this sort of land at a price which is only a fraction of the ruling figure demanded from them in some other similar districts of this State.

H. O. Smith, who is associated in the business with Lucien J. Clarke, a Los Angeles attorney who is making his home in this district at the present time, and who operates under the corporate title of the H. O. Smith Investment Company, has secured control of an additional 320 acres of Tipton district alfalfa land and is developing water and levelling, preparatory to putting the entire property out to feed. Smith and his associates will make no attempt to raise dairy or other cattle and the hay will be sold at the ranch or baled for the city trade.

Some idea of the activity in the Tipton and Pixley alfalfa districts may be gained from the statement that there is now under cultivation in preparation for the coming year's sowing enough alfalfa land to make a ranch of 2500 acres. This has been largely purchased in small tracts by southern investors.

W. E. Preme, a Porterville business man, has added still further to his holdings of alfalfa lands by the purchase of a section and a half of dairy lands in the Pixley district, the property having been bought from several of the old-time grain ranchers of that district. The property is to be leveled and sown to alfalfa as soon as water can be developed.

W. H. Ellis and W. E. Ehrer of Pasadena have purchased forty acres of land in the Exeter foothills, and are preparing to make their future home in the Central California citrus district. The tract will be put out to oranges as soon as the necessary preliminary work can be completed.

PAYS RECORD PRICE.

O. L. Jordan, formerly of Whittier, has sold to Howard Mills of Iowa a tract of eighty acres of alfalfa land west of this city at a figure which establishes a new record for this class of property. Mills paid $400 per acre for his purchase. At this price the transfer is said to represent a clear profit to Jordan of $20,000 in just about three years. The land is all improved and Mills expects to make of it a fine stock ranch.

City property sales show some interesting items, as well. Mayor Tetrault has purchased from the Mills estate a seven-room cottage and seventeen lots at the southwestern city limits. He intends to improve with some cottages.

Earl Gardner, Deputy Chief of Police, has sold seven lots at the west end of Olive street in the southwest section to P. J. Callahan, a Westfield rancher. Callahan will put up a city home on two of the lots.

Robert Angus Mack has bought of H. D. Johnston, former agent of the Southern Pacific in this city an acre tract just outside the city limits on West Olive street. The tract is to be improved and will be set out to deciduous trees and grapes.

Clarence E. Nunemaker of Los Angeles has purchased from the Terra Bella Development Company, the Los Angeles corporation formed for the marketing of the Terra Bella property, a ten-acre tract of orange land near the townsite. Nunemaker is preparing to develop water and will level it for early planting.

O. C. Houghton, a Porterville business man, has purchased from Mrs. Leba Gibson four lots of the original townsite of Porterville, the deal including a modern bungalow. The consideration is reported to have been approximately $3500.

BUY RAW LANDS.

J. B. Garver, a business man of this city, has sold to a syndicate of Visalians, which is headed by Hugh McHail, a half-section of raw lands west of the Terra Bella citrus belt. The property is said to be exceptionally fine alfalfa land and exploration for water, which was made prior to the transfer, shows that an abundance is to be had cheaply enough for the economical production of alfalfa. The plans of McHail have not been announced, but it is stated that the property is to be improved, possibly for subdivision.

J. R. Hines from Southern California, has purchased from J. Doyle a ten-acre tract of deciduous lands in the old Reservation tract. Hines will improve the property.

As an indication of the probable fall season in the realty market, it is reported today by the dealers in city property that there is not a modern bungalow for rent within the city limits at any price. This condition of affairs is normal early in November, but coming at this early period in the fall, it indicates an unusually early activity, as regards the influx of new people.

BEAUTIFUL DWELLING.

A beautiful home of twelve rooms will be started during the coming week on Hobart boulevard between Twentieth and Twenty-first streets by John W. Kemp. The plans, which were prepared by Horatio Coggswell, call for a house with cement plaster exterior on the first story and shingles above. The garage is in architectural keeping. The dwelling will contain three baths finished in tile. The lower rooms will be finished in Juana Costa mahogany and oak, while those above will be in white enamel. The lot is one of the sightliest in the West Adams Heights section.

Beautiful Residence for West Adams Heights



House for John W. Kemp, designed by Horatio Cogswell.

TO HEAD DEPARTMENT.

C. H. Cummings and G. G. McCombs, formerly with Althouse Bros. and lately with Robert Marsh & Co., have just associated themselves with the firm of Tatum-Winstanley Co., and will have charge of the house-and-lot department of that concern.

Privately Owned Railroads.

[Syracuse Post-Standard:] Public ownership of railways is not nearly as much of an epidemic abroad as some advocates of Socialism have imagined. Statistics published by the Archiv fur Eisenbahnwesen show that in Europe privately owned lines are about equal in mileage to the "socialized" railroads, that Brazil is the only country on this continent that has gone extensively into public ownership, and that in the world at large much less than a third of the total mileage is in the hands of governments.

Picturesque and significant is the further fact mentioned by "The Railway Age Gazette" that many railroads owned by the public are leased to private managers. There is an offset to this in private roads controlled by the public, but it proves that the flag of public ownership is not one of those things that are never pulled down and that can't come off.

"BURKE'S Dry Gin—conspicuous for cleanliness, delicacy and bouquet of flavor."

"BURKE'S Dry Gin—Demand it in your fizz, rickey, Martini, etc."

Fair Warnin

WE BEGAN A WEEK AGO advertising the fact that TEHACHAPI lands, with GOOD WATER rights, developed and delivered in underground concrete mains, right close to town, could now be bought on terms of

Only 10 Per Cent Cash
Only 10 Per Cent a Year

This is an opportunity that HUNDREDS have been waiting for. It means that a diligent man with small capital has a chance to make himself

Independently Well Off for Life in a Few Years

SO MANY PEOPLE WANT TERMS that we are now [illegible] plain that this offer applies [illegible] tracts unsold of the Tehachapi [illegible] Company. This is the best land at [illegible] and is offered for development at [illegible] and at the original price

Only $300 An A[illegible]

When this land is gone we do not [illegible] have any more at either these prices [illegible] We have desirable ten-acre homes [illegible] 70 families. These ten-acre farms, [illegible] in apples, pears and currants [illegible] when in bearing a net income of [illegible]

$3000 to $5000 a Y[illegible]

TEHACHAP[illegible]

MEAL TICKETS GO WITH TEHACHAPI TEN ACRE tracts. Well farmed, each of these tracts should NET from crops raised between the rows at least $750 a year.

There is other land to rent close at hand, fertile land well irrigated.

There is plenty of work for men and teams on the development of new lands and the care of tracts for non-residents.

Open Evenings

For the convenience of people who cannot see us in regular hours, we keep our office open MONDAY, WEDNESDAY and SATURDAY evenings.

Climate is the finest in California. Cool, bright, sunny; never hot; fine to LIVE in or WORK in. Fine drinking water. Productive gardens. Fruit with the FLAVOR.

EXCURSION TO TEHACHAP[illegible] ing Los Angeles Wednesday returning Thursday evening, private sleeping car, low rates; [illegible] rangements for ladies.

TEHACHAPI stands absolutely [illegible] by itself. The elevation [illegible] quality of the fruit, both apples and [illegible] makes it command an extra high price. the ONLY good currant land in Southern California, quick results, too—$[illegible] a year after planting.

NOW IS THE TIME TO INVEST while the crops are on the ground, [illegible] fruit is on the trees.

TEHACHAPI IS DIRECTLY ON TWO RAILROADS. Quick, prompt service to the big markets. [illegible] land close to a good established town, [illegible] churches, stores, bank, ice plant, etc.

Investors YOU WILL NEVER FIND A BETTER PLACE TO PUT YOUR MONEY GROW THAN IN AN APPLE OR PEAR ORCHARD OR IN TEHACHAPI TOWN [illegible]

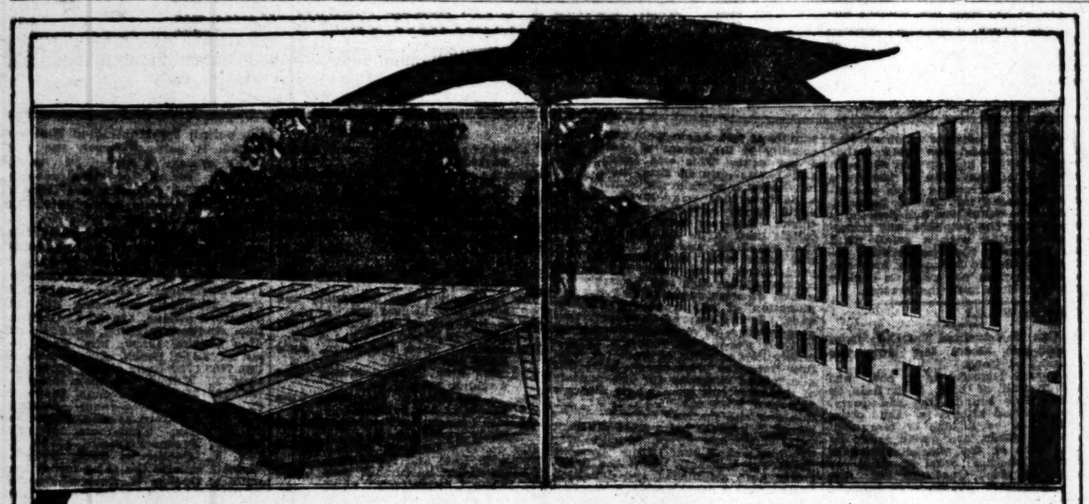
YOU OWE IT TO YOURSELF TO INVESTIGATE TEHACHAPI. We believe it to be the BEST OPENING there is in California today for people of large or small means to MAKE MONEY.

Investigate Right Away---
Go to Tehachapi Wednesd[illegible]

The land is sold first-come, first-served. The people who act promptly will therefore [illegible] to their advantage.

SHARER INVESTMEN[illegible] COMPANY

229 West 7th Street



N. Y. Military Academy, Cornwall, N. Y. Wall 270 Feet in Length Before Raising to the Vertical.

N. Y. Military Academy, Cornwall, N. Y. Wall Raised to the Vertical, 42 Feet in Height.

With This Type of Fire-Proof Construction

The photograph above shows how the calamity pictured below could have been prevented.

The Aiken System of fireproof construction has been proven by the U. S. Government to be a success. Hundreds of thousands of dollars of buildings have been erected by this method at a lower cost than brick.

By this system the walls are moulded on a horizontal platform. Steel window and door frames are set in place. The reinforcements are laid on flat and the concrete tamped in solid. This eliminates the possibility of "void" spots or weak places in the wall. All ornamentations are moulded and finished flat. After twenty-four hours the wall is raised in one piece by patented screw-jacks. This system eliminates the cumbersome and expensive forms now used in concrete construction.

Concrete is the building material of the future for homes as well as skyscrapers. The Aiken System is the only system that can compare with brick or wood construction. It is far in advance of the old methods in speed of erection, safety and economy.

The Concrete Building & Investment Co. owns the exclusive rights to use this system of building in Southern California. Contracts are now on hand and being closed rapidly. To complete the financing of these contracts we are offering for public subscription 50,000 shares at par value, $1.00 per share.

This system of building will supplement all others. It's cheaper, safer and more profitable to builder and owner. The profits of this company will be large. Share these profits by securing some of this stock at the initial price of $1.00 per share. Write for particulars, or call between 11 and 1, or 4 and 5:30.

Concrete Building & Investment Co.
Citizens National Bank Building

OFFICERS:
C. Wesley Roberts, President.
Irvin J. Gill, Vice-Pres. and Architect.
J. W. Crump, Counsel.
J. K. Hawk, Secretary.
F. M. Webb, Treas. and Supt.

This Could Not Have Happened



Ruins Hotel Decatur After Ocean Park Fire

A Dependent Old Age



IS NOT FEARED BY THE MAN

Whose wise investment of his savings guarantees him an assured income when he can work no longer.

There is no safer or more profitable investment than the stock of a Co-operative Building Company

PROVIDING

YOU GET IN RIGHT,

When you purchase the stock of

THE CITY BUILDERS INVESTMENT COMPANY

at a PAR VALUE OF $1.00 PER SHARE you buy something of an assured value at the time you buy it.

Every other share of stock issued by the company has been

SOLD FOR THE SAME PRICE AND PAID FOR IN CASH.

It has issued no bonds, "Preferred" or "Preferers" stock. Every share of your stock is

A DIRECT LIEN ON ALL ITS ASSETS And Shares EQUALLY in ALL PROFITS

WHAT OTHER COMPANY CAN SAY THIS?

Our business is rapidly growing, our realty holdings largely increasing in value, our profits are sure and there will soon be an advance in the price of the stock.

The WISE MEN buy at the bottom. Are You One of Them?

For further information call or address

City Builders Investment Co.
307-8-9 Title Insurance Building.
Home A3508—Phones—Main [illegible]

Phoenix.

WORKING FORCE INCREASED.

Companies at Superior Seek to Open Ore Bodies.

Iron Star and Lead Hill Under Option.

Mineral Springs Up for Outlying Claims.

[Special Correspondence of the Times.]

PHOENIX (Ariz.) Sept. 6.—Fifty more miners have just been put at work at Superior. The Magma Company has started a new three-compartment working shaft, to be sunk 1,000 feet of depth, tapping the mineralized ore body which has been thoroughly explored to about that depth by the old workings. This mine is the richest copper ore now being mined in the Southwest, in a well-defined ledge formation which stretches away into adjoining properties.

The operating company, a Lewiston affiliation, seems to have made no mistakes thus far concerning the handling or reduction of its ores, which are brought to the surface in the ordinary course of development and operation. Of these ores a few cars a week are being shipped to Clarkdale with very rich returns. Near the Magma is the well-known Silver mine, now under a working lease by the Calumet and Arizona Company of Bisbee. The property is developed by an incline shaft to about 1,000 feet of depth. The water with which it had become filled has been pumped out and the new operators are now starting a couple of vertical shafts to give much better working facilities, while a large force of miners will be put at work on the lower levels in the hope of striking another rich vein. Already exposed, however, are large bodies of pay ore, ready for stoping.

The Calumet and Arizona Company has taken a two-year option upon the Lead Hill and Lone Star claims near Superior from Frank Schneider, for $30,000, upon four claims at $2400 each from Thomas Enright and Charles H. Silver, and upon several more claims at $5,000 from John Sandal.

For several miles around Superior this country has outcroppings of copper ore. Upon the basis of the recent deep developments at the Magma, a lively demand has sprung up for outlying claims and there is every prospect that at least a score of new shafts will be started within the next sixty days on what now are mere prospects. One property especially well situated with respect to the Magma lode is that of the Queen Creek Copper Mining Company, which formerly held a $50,000 bond upon its now famous neighbor.

Along the Gila above Florence disaster has descended upon a couple of mining enterprises in which Los Angeles capital has had interest in the past. One is the Florence Smelting, Milling and Mining Company, whereof John H. McCabe of Los Angeles has been manager. At Price station is a lot of machinery and equipment, including a waterjacket furnace, engine and boiler, pumps, etc., unerected and under attachment for $690 on a judgment given for wages due Henry Zeuner, who has been watchman for months past.

A similar situation is that covering the Newberry Mining Company, which has property a few miles from Price. This property, machinery and buildings have been sold by the Sheriff on judgments secured for about $3000 by Goldman & Co. of Phoenix and by the watchman, R. C. Schofield.

SHATTERING ILLUSIONS.

An Iconoclast Has Now Exposed the Origin of the Maltese Cat and Says It May Be Irish.

[Pittsburgh Chronicle-Telegraph:] In these utilitarian times the iconoclast is kept busy shattering illusions. He undoes the romance of history, proves Joan of Arc to have been a myth, demolishes the William Tell apple story and banishes the Washington cherry tree anecdote to the realm of light fiction. He drops into our schoolhouses and opens the eyes of the children to the appalling fact that Santa Claus is an imaginary being, and that Christmas gifts are mere commodities, bought and sold in a cold-blooded way. Show him a pet tradition and he is ready to demolish it on the instant.

Occasionally this disturber of the peace appears in an official character and it is just such an official appearance that calls forth the present commentary. An official iconoclast arises in the person of the Consul of the United States in the Island of Malta, who, without visible provocation, takes occasion to state that in Malta there is no such animal as a Maltese cat. The cat known in this country as Maltese may, he intimates, be Irish or Teutonic or Scandinavian, but has no right or title to a pedigree originating on the ground made illustrious by the Knights of St. John. Thus one more popular belief is dashed to the ground. The Maltese cat being so disposed of, it will be no surprise if the celebrated tail-less Manx cat should be the next to be branded as a pretender, evidence being produced to show that the cat without a tail does not exist in the realm of Hall Caine. The schoolmaster is abroad and the chances of checking his pernicious activity are not promising.

An English Bird Sanctuary.

[Country Side:] On the North Norfolk coast hitherto rare bird visitors have been more ruthlessly shot by collectors and their agents than perhaps anywhere else in the British Isles. Blakeney Point juts out into the North Sea, and seems to offer sanctuary to the weary, storm tossed travelers who have almost always been warmly welcomed with shotguns. One would tire of recounting the list of rarities in private collections of stuffed birds "secured" at Blakeney Point.

But there is good reason to hope that an end has come to this now. The land was put up at auction recently and was bought for the National Trust, with the object of maintaining it as a sanctuary of wild life. There will be great difficulty at first, no doubt, in stopping the collectors, who have been accustomed for many years to go to Blakeney at migration time in order to pick up rarities. But the National Trust can, we think, be relied upon to carry out its resolve to make the Point a place of safety for all wild life, both animal and vegetable.

NEW LINCOLN STONE.

Italy Will Send Another Tribute to the Memory of the Martyred President to Replace One Lost.

[Washington Star:] A dispatch from Rome says that all hope having now been lost, of finding the stone taken from the Agger of Servius Tullius in 1865, and destined as a memorial of Rome to Abraham Lincoln, Engineer Ferdinando Gerardi, one of the survivors of the committee of forty-seven years ago, has obtained from Signor Credaro, minister of public instruction, permission to take another similar stone to replace the one lost, and to be sent probably to Hardin county, Ky., for the museum of the great President.

Thomas J. O'Brien, United States Ambassador to Italy, has expressed his satisfaction at the renewal of Italy's tribute to the American patriot, and has been willing to take it upon himself, once the stone is ready, to have it sent to America in such a way that this time there will be no danger of its failing to reach its destination.

The stone will bear the same Latin inscription and the same date, June 20, 1865, originally carved on the stone intrusted to the British steamer Uhla, which, commanded by a Capt. Lincoln, sailed from Leghorn August 4, 1865, and was wrecked near Bermuda, losing all her cargo, together with the precious memento.

ACQUIRES FINE GROVE.

TREES TEN YEARS OLD.

AZUSA, Sept. 7.—W. C. Hendrick has purchased of R. B. Demmitt an orange grove situated on Azusa avenue, near the mouth of the San Gabriel Canyon. It is one of the choice groves of the region, containing 11.39 acres. Most of the trees are 10 years old, a few having been set out two years ago.

W. H. Kishbaugh is building a five-room bungalow on the ranch of W. C. Hendrick, south of town. It will be occupied by Hendrick's son and his bride, Mr. and Mrs. Harry Hendrick.

Hillhurst Park

A Subdivision for Palatial Homes Inside the City Limits

Hillhurst Park is the largest high-class residence subdivision in the city, comprising 355 acres, 7500x2500 ft., 1½ miles long, ½ mile wide.

Hillhurst Park has an equable climate, is high above the fog and frost, and surpasses all other subdivisions for beautiful and unique character of homesites offered.

Hillhurst Park is the city's only subdivision with 5 miles of exquisitely delightful scenic drives, commanding an unequaled view of city, valley, mountains and ocean.

Hillhurst Park has any number of handsome residence lots and plots, ranging from ½ acre to 5-acre parcels, with all the city conveniences, gas, electricity, water and telephones.

Hillhurst Park is situated along Los Feliz ave., 120 ft. wide, from 200 ft. wide Western avenue eastward past Vermont avenue, another 120 ft. boulevard. In Hillhurst Park these avenues are parked and planted to tropical trees and shrubs, which here grow freely out-of-doors.

Hillhurst Park adjoins residences which form the chief group of show-places Angelenos are proud of, and our subdivision is protected by building-restrictions varying from $10,000 to $25,000 in various parts of the Park. There can be no apartment-houses, no stores.

Hillhurst Park while catering exclusively to those who seek the very highest class restricted residence subdivision in the city, is quoted at prices which are generously low, especially when it is considered that the Park is only 17 minutes by auto from the business center.

Hillhurst Park is handsomely illustrated and excellently described in our booklet, which we shall be glad to send on request.

City Office
428 Consolidated Realty Building.
Telephone A5464, Main 4050.
H. D. PERRY, Agent.

Tract Office
Vermont and Los Feliz Avenues.
Telephone 59536.
GLENN R. LUMBARD, Agent.

Shares advance to 27½ cents

First Dividend

Our Directors will declare the first quarterly dividend upon our shares October 1st, payable October 15th.

Books close on Monday, September 30th, at midnight. All payments and subscriptions in, or mailed, before that hour, receive the dividend.

Shares advance to 27½ cents at the same time,—an increase of 12½ per cent.

This announcement means a great deal to us. It is the tangible evidence of the success of the business policy laid down before this Company was actually put into operation.

No time has been given to making a small success, so that dividends might be paid during the first few months.

Instead, a solid foundation has been created, backed by plenty of capital, and with a first class organization.

Today we own sub-divisions in Los Angeles and San Diego and have enough building on our property to keep us busy for one year at the rate of one finished house every working day.

In a few months we have accomplished what has taken older companies several years and yet we have our entire future before us.

The price of our shares, instead of being raised to a prohibitive figure, has been purposely kept down.

You will find no other home-building company that has over three thousand shareholders, and more than four hundred thousand dollars' subscribed capital, in which you can buy shares at twenty-five cents.

The entire speculative value of our shares has been saved for our own, real, genuine shareholders. You will appreciate what this means when the price is double the present figure.

Our plan has been to distribute our shares in small amounts, among the steady, reliable, non-speculative investors.

We want the people who do not speculate but who put by a little money every year and who are loyal to their investments.

We only advanced prices when compelled to, to prevent the entire issue from being sold before we got the distribution we wanted.

As a result, only 16 shareholders out of over 3300 have found themselves pressed for money and had to call on us to take their shares off their hands. Our strength is in our shareholders,—in ourselves.

You understand from this what we meant and what we have accomplished by getting our shares distributed in a certain way. We have avoided the speculator and have gathered around us the solid and substantial, who consider carefully before they make their selection and then stay with their decision.

Less than 20% of our authorized capital remains unsold.

These 3300 shareholders have taken over 80%, or more than $400,000.

These are real subscriptions, commencing with the $30,000 subscribed by the original 22, who started this business.

In the opinion of our Directors, we will average among ourselves at least $100 each of new cash capital every year, that will go into this Company.

This means $300,000 annually for new investments in real estate and building.

$300,000 new cash, annually, in the hands of one management, is far better than one million dollars distributed among 3000 different people.

You know what can be done with $300,000 actual cash in the way of making profits out of real estate and building in this section.

You know, too, that it means the gradual accumulation of income property that will pay a fine return on the Company shares, regardless of new development operations.

These are the concrete reasons why this home-building company is the strongest young institution of its kind in Southern California.

Our shares bought at twenty-five cents, will show a profit of 12½% with the advance to 27½ cents. Add to these profits, the 2½% cash dividend.

It means cash dividends of TEN PER CENT, paid in amounts of TWO AND ONE-HALF PER CENT EVERY THREE MONTHS.

Whatever you pay in is earning at the rate of 10 per cent, whether you pay in full or on the monthly payment plan.

The dividends will be distributed quarterly on partial payments the same as on fully paid shares.

These will be figured the same as if deposited in a savings bank that paid 10% interest on deposits.

The more money this Company has working, the greater its earnings, the greater its dividends, the greater your share, and the greater its future.

Start with 100 shares, paying $1.25 monthly. Then grow with us and share the profits.

Use the coupon for information. It is easier and time is short. Or phone.

SHARES 25 CENTS

Pay $1.25 Monthly on Each 100 Shares for 20 Months

$ 1.25	Monthly buys	100 shares, total cost	$ 25.00
2.50	Monthly buys	200 shares, total cost	50.00
3.75	Monthly buys	300 shares, total cost	75.00
5.00	Monthly buys	400 shares, total cost	100.00
6.25	Monthly buys	500 shares, total cost	125.00
12.50	Monthly buys	1,000 shares, total cost	250.00
18.75	Monthly buys	1,500 shares, total cost	375.00
25.00	Monthly buys	2,000 shares, total cost	500.00
31.25	Monthly buys	2,500 shares, total cost	625.00
62.50	Monthly buys	5,000 shares, total cost	1250.00
125.00	Monthly buys	10,000 shares, total cost	2500.00

Cut Out and Mail for the Third Edition

Send me (without charge) "Six Months' Record" and "THE WHISPER, Centuries Old" (Third Edition).

Name .....

Street .....

City .....

.....

Southern California Home Builders

Operating in Los Angeles and San Diego

Los Angeles Office 410 West Sixth Street

Ground Floor, Consolidated Realty Bldg. Sunset Main 8444, Home 60089

on the same day

Mining in the Great Southwest.

Sacramento.

WILL DREDGE FOR LOST GOLD.

Believe Precious Metal Lies in Carson River Bed.

Large Quantities Dumped There by Old Mills.

Los Angeles Capitalists to Seek Its Recovery.

[Special Correspondence of the Times.]

SACRAMENTO (Cal.) Sept. 5.—Los Angeles capitalists have acquired control of the Carson River channel, below the famous old Mexican and Morgan mill sites. The channel lies below the famous Comstock mines, and for a quarter century the tailings from the two big plants were discharged into the river.

Under the crude milling methods then in vogue large quantities of gold and silver were constantly lost, and it is believed the bed of the Carson contain large quantities of the precious metals thus escaping the amalgamating plates and concentrating tables. The Angelenos have commenced the building of a dredge, and expect to begin operations within a few months. The boat has been especially designed to meet the local conditions and the promoters are confident the project will develop into one of the most remunerative dredging ventures ever launched on the Coast.

Throughout their long periods of service, the Morgan and Mexican plants treated immense quantities of ore from the Comstock Lode, with some of the richest quarts of the old Bonanza days passing under the stamps. During the earlier era of activity only ore of highest quality was handled, the operators disregarding quarts that would now be considered almost high grade.

For twenty-five years the two mills, ranking among the most pretentious plants of their day, treated the rich Comstock ore, and although it was known that large percentages of gold and silver were escaping, it was deemed inexpedient to attempt a higher rate of recovery during the greater portion of this time. Consequently the rich tailings were permitted to run to waste. The remarkable success attending mining gravel in California, Montana and other fields with dredgers has encouraged the Angelenos to adopt this process for the recovery of the long-neglected values.

The Oustomah quarts mine at Nevada City has been taken under bond and option by the Klinker brothers of Los Angeles, and arrangements have been consummated for the operation of the property. A small crew has been set at work making repairs to the shaft, and the pumps will go into action within a few days. As soon as the lower workings are opened lateral work will commence, and the shaft will probably be sent deeper. The Angelenos have carefully examined the upper workings and appear pleased with conditions. The Oustomah was formerly one of the best producers in the district, but of late years has only been worked in a small way.

NEW SMELTER PLANNED.

The Afterthought Copper Company announces arrangements have been made for the immediate erection of a modern smelting plant at Ingot. Orders are being placed for equipment, and the company expects to enter upon an active production period early in 1913. It has evolved a new patented process and is confident the zinc and copper values will be recovered readily. Experiments have progressed for several months, and the results led to the decision to erect a large plant. The Afterthought ore carries large percentages of zinc-blende, a metal that in the past militated against satisfactory copper production.

In former years the company devoted attention almost entirely to the production of copper, with the zinc attracting scant attention. In fact, the latter was considered a particularly detrimental factor. The recent demand for the metal, together with the advancing price, has converted the hitherto objectionable zinc into a valuable asset and in the future plans of the Afterthought zinc will claim as much attention as copper.

The company recently acquired the Terry railroad from Anderson to Bella Vista and will extend it from the latter point to Ingot. With the culmination of the outlined work the company expects to become a heavy producer. Indiana, Arkansas and Southern California people are interested. S. E. Bretherton is manager.

MAY PROVE PROMISING SECTION

The Modoc Mines Company has decided to sink to a depth of 500 feet, and active work will commence next week. The shaft is now down seventy-five feet with three feet of milling ore in evidence. Tests indicate this ore will net the company $10 per ton. The work at the Big Four and Ft. Bidwell Consolidated properties shows excellent deposits at depths of 100 to 200 feet, with the veins indicating persistence to depth.

The work outlined by the Modoc Mines Company is expected to exert a wide influence on the district, as it will distinctly prove one of the most promising sections of the field. The company is controlled by William Wrigley, Jr., and associates of Chicago. J. H. Patrick, representing Wrigley, has arrived at High Grade to outline the future work of the company.

The Secombe & Jones mines, near Placerville, have passed under the control of the Atwood Mines Company, composed of Southern California people. A cash payment has been made and active developments will start immediately. The properties have been opened to a fair extent and large bodies of milling ore disclosed. The new owners plan to go to depth and to prosecute extensive lateral work. W. W. Tennant of Los Angeles is manager.

Tennant and associates are also interested in the Martin mine, in the Grizzly Flat district. An examination of the reserves is under way and it is stated a stamp mill will be erected. This is one of the old mines that has yielded fair values in the past, and with vigorous management is expected to develop into a good producer. The same interests also control other properties in El Dorado and adjoining counties.

SENSATIONAL GOLD STRIKE.

One of the richest gold strikes ever made in Trinity county is reported from the Blue Jay mine, in the Coffee Creek district. At grass roots the owners, Hildreth and Connelly, uncovered a black seam two feet wide which shows gold throughout. The first pan of quartz yielded five pounds of gold ore and the owners are wildly elated. Thus far the ore exposed and extracted is valued at $15,000.

The men had worked on the claim for several months and had about abandoned hope. Connelly was particularly disgusted, and but for his partner would have left before the strike was made. The rich stuff was first found below a huge boulder. The discovery has caused intense excitement in the vicinity of Carrville, and claims are being staked for extensive distances around the strike.

The shaft of the Plymouth Consolidated mine has been unwatered to below the 1200-foot point, and it is expected the 1650-foot level will soon be rendered available. As soon as this point has been reached extensive lateral work will be undertaken to demonstrate the extent and value of the reserves in the old workings. Should conditions prove satisfactory the shaft will be deepened.

This property is one of the most famous of early-day Mother Lode producers and yielded fortunes to pioneer operators. About two years ago it was taken under bond and option by British capitalists, identified with Bewick, Moreing & Co., the noted London mining syndicate.

Indianapolis capitalists, headed by John C. Wright, the Indiana magnate, are arranging for the resumption of activities at the Grand Victory quarts property, near Placerville. The property has laid idle twelve years, but formerly ranked among the premier producers of El Dorado county. During the height of its activity sixty stamps dropped constantly. It is said extensive ore reserves still remain in the old workings, and that with modern methods the mine should again become a profitable one. The ore is low grade, but is free milling. The Indiana people are also heavily interested in Mexican properties. It is probable George M. Clark will be placed in charge of the Grand Victory, according to present plans.

Valuable.

WILL OPEN BIG COPPER FIELDS.

Riverside Mountains Rich in Red Metal.

Deposits Are Practically Unworked.

Company With Large Capital to Develop Them.

Within five years Southern California will have one of the largest developed copper fields the world has ever known, is the prediction made by mining men familiar with the mineral zone in the Riverside Mountains, now situated about six miles from the little town of Calzona on the new Parker "cut-off" of the Santa Fe.

Although the richness of this field has long been known, lack of transportation facilities has held back its development, and only in scattered sections have pay claims been worked and then only for the gold values, while great bodies of copper ore have remained untouched.

After an exhaustive examination—extending over two years—by skilled mining engineers and metallurgists who have in the past been identified with the development of the great copper sections of Montana, Utah, Nevada and Old Mexico, billions of tons of copper ore running 4 to 5 per cent., or from eighty to 100 pounds to the ton, have been uncovered or located, and an area one and a half by four and a half miles, including sixty-five claims, has been acquired by a group of Los Angeles and Pasadena capitalists, who have recently organized the Republic Smelting Corporation with a capitalization of $7,500,000, and will at once begin the erection of a million-dollar smelter with a capacity of 1000 tons daily and a value of output in excess of $20,000.

"This new corporation is in no sense a speculative proposition asking for small subscriptions from the general public," said F. C. Fenner, president of the Republic Smelting Corporation, "but is financed for its initial undertakings by the incorporators, and the stock that will be for sale will be oversubscribed within ninety days by European capitalists who are present or previous investors in properties developed by members of our corporation.

"We have gone ahead and secured these large holdings because we know the immense possibilities contained in the ores if properly worked. In the past twenty years numerous claims have been worked in this locality for their gold values only, and some good money has been made. In fact, there are three large working mines on the property now—the Corem Mining and Reduction Company, the Steece & Martin Co. and the Calzona Copper Company—all of which have been absorbed by our corporation.

"The building of our smelter will open up this great mining district, for we will take care of the ores of independent operators as well as our own, and within a year a great mining camp will build up on the property. But the greatest benefit, from a population standpoint, will come to Calzona, which is already a thriving town, and with the development of the several irrigation systems now being installed the agricultural lands of the region will be brought into productiveness. But there must be an outlet and a base of supplies. This immense patronage will naturally come to Los Angeles, and the products of our smelter will furnish many cargoes for the vessels that come into San Pedro harbor."

Contracts will be let within the next thirty days for the erection of the smelter and administration offices, but the home office of the corporation will be in the Story building, Los Angeles.

The officers of the Republic Smelting Corporation are: F. C. Fenner, president; W. J. Robinson, treasurer; Relly G. Munn, secretary; J. A. Chestnut, general manager; W. W. Wishon, consulting engineer; S. J. Gormly, metallurgist; A. L. Engledow, superintendent, and James E. Kelby, head of the legal department.

The Times may be mailed postage paid for 25 cents to any address in the United States, Mexico or Canada, for one week, containing a full account of the G.A.R. Convention. Orders may be left at The Times office, No. 619 South Spring street, or No. 116 South Broadway, or with any regular Times agent.

Goldfield.

DEVELOPING RICH COAL BEDS.

Possibility at Last Becomes Accomplished Fact.

Deposits Valuable Because of Coking Qualities.

Will Benefit Southern Nevada Mining Sections.

[Special Correspondence of the Times.]

GOLDFIELD (Nev.) Sept. 6.—The development of commercial deposits of coal in southern Nevada, long regarded as a possibility that was extremely remote, has apparently become an accomplished fact, and the product of coal fields situated near Coaldale is now being successfully used in several of the mining camps of this section. This is a semi-bituminous coal and is said to be well suited for the most ordinary purposes of heating and domestic use. Perhaps the most important feature in connection with the discovery and development of these deposits is the fact that the coal already exposed is of a fair coking quality.

In the event of this district opening a coking product in large volume, no adequate appraisement can be made of its importance and the value to the mining districts of southern Nevada. These districts contain, and have exposed, vast quantities of smelting ore, the profitable treatment of which has been prevented by the high cost of smelter fuel and the prohibitive rates of transportation to distant smelter points. With an available supply of coal and coke, many mines that are now idle could be made to pay large profits.

The coal fields in question are situated in the northern part of Esmeralda county, near the main line of the Tonopah and Goldfield Railroad, and were discovered in the early 90's by Willis Groesinger, a German prospector who became widely known in the mining camps of this section as "Jackass Bill." Groesinger was working under a grub-stake agreement for W. A. Ingalls, then a merchant at the old camp of Candelaria and now Sheriff of Esmeralda county. Other entries were made subsequently by William Wilson and Clay Peters, who, together with Ingalls and Groesinger, secured United States patents to a large area of the ground and performed a considerable amount of development work.

L. K. Koontz of Goldfield, with Pittsburgh, Pa., associates, later acquired these titles and these men have expended about $50,000 in developing the property and have succeeded in exposing a limited area of semi-bituminous coal, several carloads of which have been distributed among the adjacent mining camps and used with good success for domestic purposes. The work thus far performed has demonstrated the presence on the ground of five separate strata, but the development has been confined chiefly to two of these, which have been opened sufficiently to show from four to six feet of commercial coal and a consistent improvement in quality as depth and pressure increase.

COKING QUALITY OF COAL.

Development has shown that all of these veins dip to the east and as a rule, particularly in the deeper workings, they are between uniform walls that are well defined. The coal is shown by numerous laboratory tests to be comparatively free from an excess of ash and sulphur, and it is said that the coking quality of the product from one of the veins developed has been demonstrated to the satisfaction of the owners of the property. Mr. Koontz states that a flattering offer has been made recently for this property by responsible persons, but the owners are not disposed to part with their holdings.

The property is now owned by the Nevada Coal Company, headed by L. K. Koontz of Goldfield and P. V. Rovnianek of Pittsburgh, and a portion of the ground is under lease to the Nevada Coal and Fuel Company on a royalty basis. The property can be reached by an easily-constructed spur from the main line of the T. and G. Railroad, within a distance of a mile and a half. Koontz, who has a wide acquaintance with coal properties and coal mining, states that the veins are to some degree deceptive at their outcrop, both in volume and quality, as they have been subjected to disintegration and expansion by exposure, but almost invariably assume a normal condition at a depth of 100 feet or more. It is estimated that 50,000 tons of commercial coal has been exposed by superficial development of not more than 3000 feet, and that 10,000,000 tons would be a fair estimate of the contents of the entire property if the present showing is maintained with further development.

On Tuesday of this week the directors of the Goldfield Consolidated Mines Company met at Reno and declared the regular quarterly dividend of 50 cents a share. This means a distribution of $1,067,744.40 on October 31, and brings the total paid by the Consolidated up to $23,840,819.90—the biggest dividend record of any gold mine in the world.

CONSOLIDATED REPORT.

The detailed report of the Consolidated for July has just been released. It shows:

During the month of July, 1912, the total production of the company was 31,907 tons, containing $474,955.84, or an average of $14.89 per ton, of which 29,000 tons were milled with an average extraction of 91.05 per cent., and 2907 tons were shipped of an average value of $16.42 per ton, the net recovery from all ore being $13.69 per ton. The total net realization to the company was $238,375.70, or $7.47 per ton.

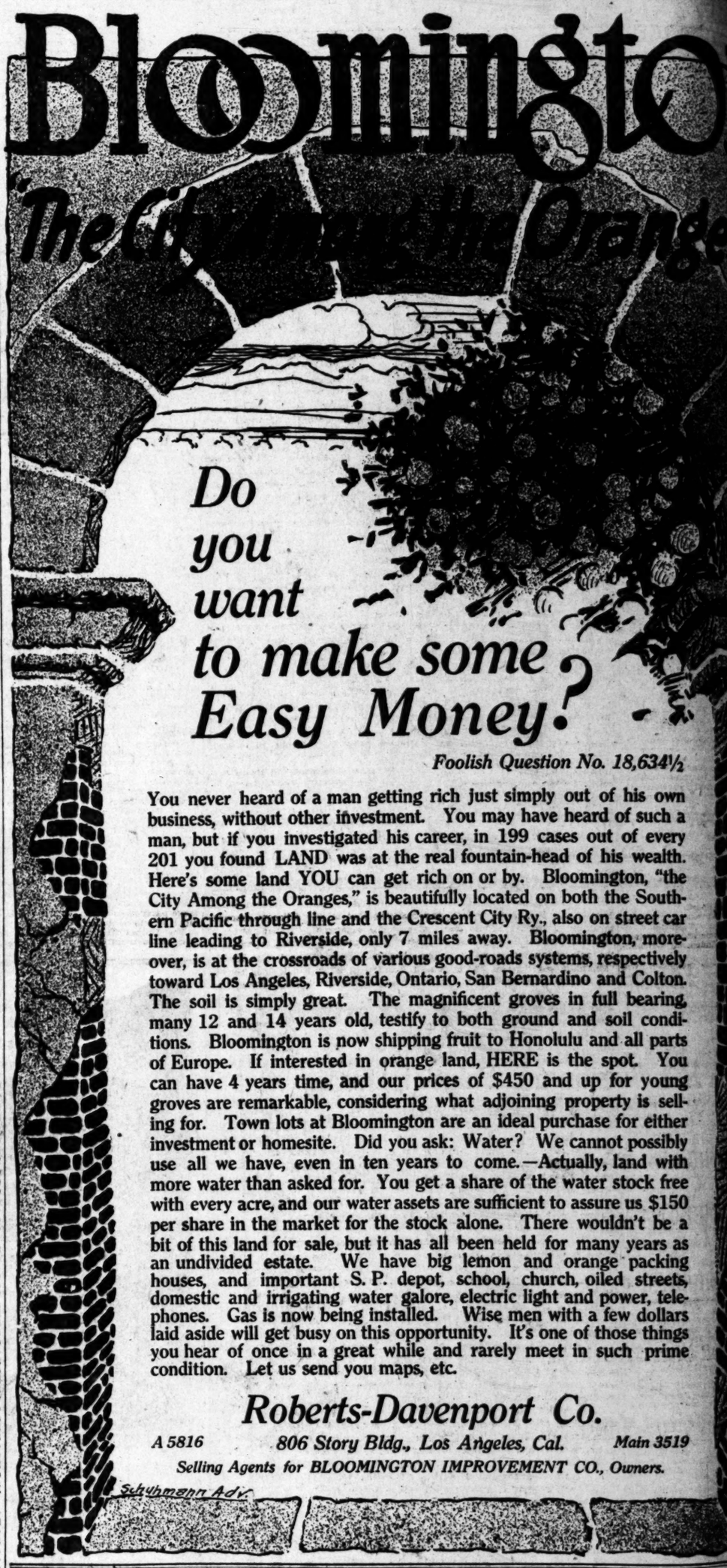
Development work—2923 feet of development work was performed during the month of July, 1912.

Operating costs—The total cost of mining, development, transportation, milling, office and general expense was $6.41 per ton, distributed as follows:

Combination—The 402-G stope, 300 feet north of the shaft between the fifth and sixth levels, produced 399 tons of $30 ore, this being the deepest point in the mine at which ore has been found.

A new stope on the second level, eighty feet east of the 136 stope, pro-

(Continued on Eighth Page.)



Foolish Question No. 18,634½

You never heard of a man getting rich just simply out of his own business, without other investment. You may have heard of such a man, but if you investigated his career, in 199 cases out of every 201 you found LAND was at the real fountain-head of his wealth. Here's some land YOU can get rich on or by. Bloomington, "the City Among the Oranges," is beautifully located on both the Southern Pacific through line and the Crescent City Ry., also on street car line leading to Riverside, only 7 miles away. Bloomington, moreover, is at the crossroads of various good-roads systems, respectively toward Los Angeles, Riverside, Ontario, San Bernardino and Colton. The soil is simply great. The magnificent groves in full bearing, many 12 and 14 years old, testify to both ground and soil conditions. Bloomington is now shipping fruit to Honolulu and all parts of Europe. If interested in orange land, HERE is the spot. You can have 4 years time, and our prices of $450 and up for young groves are remarkable, considering what adjoining property is selling for. Town lots at Bloomington are an ideal purchase for either investment or homesite. Did you ask: Water? We cannot possibly use all we have, even in ten years to come.—Actually, land with more water than asked for. You get a share of the water stock free with every acre, and our water assets are sufficient to assure us $150 per share in the market for the stock alone. There wouldn't be a bit of this land for sale, but it has all been held for many years as an undivided estate. We have big lemon and orange packing houses, and important S. P. depot, school, church, oiled streets, domestic and irrigating water galore, electric light and power, telephones. Gas is now being installed. Wise men with a few dollars laid aside will get busy on this opportunity. It's one of those things you hear of once in a great while and rarely meet in such prime condition. Let us send you maps, etc.

Roberts-Davenport Co.

A 5816 806 Story Bldg., Los Angeles, Cal. Main 3519

Selling Agents for BLOOMINGTON IMPROVEMENT CO., Owners.

Schuhmann Adv.

CONSUMPTION OF SALT.

An Apparently Enormous Quantity Used by the World—Held as a Monopoly by Europeans.

[Dietetic and Hygienic Gazette:] If one were to ask a hundred housewives to name the indispensable articles for the culinary department there is little doubt that five score of them would put salt first in the list. It is regarded as absolutely essential to almost every edible that is placed on the table, fruit being the only exception, and even some kinds of fruit are supposed by some persons to be improved if slightly saline.

Whether the fondness for salt is natural or acquired is a question that has not been definitely answered, but in view of the fact that most of the herbivora crave it, we are justified in assuming that the liking of "humans" for it is inherent.

Although the salt production of several countries is reported with a close approximation to accuracy, it is impossible to tell how much is taken for personal use and how much is otherwise consumed. While it is easy for a family to keep a record of all the salt it uses directly, a considerable quantity is fed to cattle, which is also assigned to the family.

Thus it will happen that two families having an equal number of members will consume a very unequal quantity of salt. In the United States there were produced somewhat more than 4,000,000 short tons. This would allow more than eighty pounds to each individual, an amount that seems hardly credible. It is, however, so cheap that a great deal is wasted. Large quantities are also used in the arts in various forms.

In Europe the quantity of salt apportioned to each individual, outside of Russia, is reckoned at thirty pounds. But the various countries differ greatly in this respect, rather less than ten pounds being assigned to Spain, twenty-five pounds to England and forty to Germany. Where the price is high and the people poor it is sparingly used; where it is cheap and the standard of living relatively high a great deal is wasted.

The salt monopoly was perhaps the most oppressive form of taxation devised by government. It was levied on the assumption that it is indispensable and that the subject must have a certain amount of it and will buy it without regard to cost. This method of collecting revenue prevailed in almost all the countries of Europe until far along in the modern era, its object being to collect the largest amount of revenue without regard to the financial ability of the consumer.

Not only was the manufacture of the article a government monopoly, it also appointed inspectors, whose business it was to see that every subject purchased an amount arbitrarily apportioned, but that he did not sell any part of his allotment. Even those persons who lived on the seashore, where they could provide themselves with salt without expense, were forbidden to do so, and the coast was patroled to prevent them from obtaining the brine.

This monopoly was abolished in France, at least on paper, in 1790; in Prussia in 1816; in Saxony, a country that produces but little salt, not until 1840. At the present day there is still in some countries a sort of embargo or revenue tax on the manufacture of the article, and salt works are guarded like the distilleries in the United States. In Austria all salt wells and mines are the property of the government. England has levied no tax on salt since 1825; Belgium only since 1871.

Some countries still raise considerable revenue from salt if their situation is such that its manufacture cannot be carried on cheaply. The statistics of the Italian government for 1897-98 report that the largest item in the budget was derived from the revenue of the salt monopoly. Since then the price has been much reduced, yet only last year the government collected $17,000,000 from this item. Common salt costs in Italy 4 cents a pound at present. This is a very high price in a country where the laborer

FREE WORKERS' PAGE---Our Unceasing Fight for Industrial Liberty.

Threatening.

GIVES WEIRD PROCLAMATION

Anarchistic Chief of I.W.W. Predicts Strike.

Nation-Wide Action to Be Protest, He Says.

Talking Through His Hat, Morrison Opines.

NEW YORK BUREAU OF THE [illegible] Sept. 6.—[Special Dispatch.] [illegible] against the imprisonment [illegible] Lawrence, Mass., of Joseph [illegible] and Arthur M. Giovannitti, [illegible] January 29, William D. [illegible] leader of the Industrial [illegible] of the World, announced today [illegible] on September 30 all the [illegible] men and women in all trades [illegible] locks and will issue a call to all [illegible] team of America to strike. [illegible] not the call would be printed at [illegible] in every possible language and [illegible] it will be directed to all classes [illegible] to all parts of the country, [illegible] without specific regard to union [illegible] or affiliations.

[illegible] had just returned from [illegible], R. I., where a meeting of [illegible] and Giovannitti defense committee [illegible] was held and plans completed [illegible] the present strike.

LABORERS ARE INCENSED.

"[illegible] not acting hastily," said [illegible]. "The labor world has been [illegible] up by the imprisonment [illegible] more than by anything in [illegible] is causing agitation in foreign [illegible] as well as here. We [illegible] it is time to take radical steps. [illegible] are in jail and no date has [illegible] for a hearing. They are [illegible] to be railroaded to the [illegible] chair. They are held [illegible] woman was shot during the [illegible] strike, although witnesses [illegible] who swore they saw a [illegible] shoot her.

[illegible] will mean a walkout in [illegible] industry. We have positive [illegible] that the steel workers will [illegible]. From numerous other sections [illegible] have positive assurance that [illegible] will go out.

[illegible] be a general strike of the [illegible] of the country demanding [illegible] for two of their number [illegible] held without bail, denied habeas [illegible] and without a date set for [illegible].

THEY WILL NOT STRIKE.

MORRISON'S VIEW.

[illegible] (Western Union Leased Wire to The Times.]

WASHINGTON BUREAU OF THE [illegible] Sept. 7.—[Special Dis[illegible] "Organized labor will not [illegible] in response to any call issued by William D. Haywood," was [illegible] statement of Secretary Morrison [illegible] of the American Federation of Labor. [illegible] told of Haywood's threatened [illegible] to all American workingmen [illegible] the Industrial Workers [illegible].

"Organized labor as typified by the [illegible] Federation is not following [illegible] leadership or suggestions of [illegible] or any of his ilk."

ON THE SWANS.

Ancient Custom of England [illegible] Was Recently Observed in [illegible] Way as Centuries Ago.

[illegible] American:] While [illegible] more rapidly these days, old [illegible] do hard. Watermen in gaily-[illegible] jerseys, with feathers waving [illegible] caps, set out early yesterday [illegible] from Southwark Bridge to [illegible] the swans of all the reaches of [illegible] as far as Henley, after [illegible] manner as the watermen [illegible] with all pomp and ceremony [illegible] reign of Edward IV.

[illegible] upping" week began, how[illegible] little of the ceremony of old [illegible] the bright costumes of the [illegible]. In years gone by gor[illegible]decorated barges followed, [illegible] every village put on its bunt[illegible].

[illegible] on Southwark Bridge [illegible] perhaps, what these [illegible] in striped jerseys were [illegible] knew that they were a [illegible] the past glories of the [illegible].

[illegible] great marking began at [illegible] the six boats with the [illegible]men in scarlet, and those [illegible] Vintners' and Dyers' companies [illegible] rowed to the bank.

[illegible] jumped into the water, [illegible] the swans, and captured [illegible] long reds very like shep[illegible]crooks. Then began the nick[illegible] the royal swans being marked [illegible] diamonds, the Dyers' com[illegible] one nick, and the Vint[illegible].

[illegible] journey the old custom of [illegible] the new waterman was ob[illegible]. This is an exciting business [illegible] new man. He has no idea [illegible] must meet his fate. Every [illegible] over the boat he does [illegible] and trembling.

[illegible] upturned plunge in the wa[illegible] the one pleasing event in a [illegible] for the swans of the [illegible].

Budget for Rat Catchers.

[illegible] and Farm:] It has been [illegible] by a French professor that [illegible] should have its snake [illegible] of its cat or dog, for the pur[illegible] of keeping rats or mice away. [illegible] not new, for in the days of [illegible] many snakes were kept [illegible] housekeepers for precisely this [illegible]. Rats those early times, [illegible] the household reptile has [illegible] by the cat or dog. [illegible] modern housewife, as a rule, [illegible] but revulsion of feeling [illegible] species of snake—harmful [illegible]. The hostile attitude to[illegible], however, is largely due [illegible]. Thus it is commonly [illegible] that snakes are "slimy." As [illegible] of fact, they are not. Their [illegible] to the touch, but absolute[illegible] feels as if it were made [illegible] or porcelain.

[illegible] have venom com[illegible] by means of special teeth [illegible] harmless snakes do not [illegible] fangs.

[illegible] disadvantage about a [illegible] is that these animals are [illegible] the same disease-spread[illegible] as the rats and mice they [illegible] to destroy.

[illegible] and the cat frequently [illegible] mice without eating them, [illegible] to decompose in invisible [illegible] the snake never does. Ev[illegible] killed by a snake is at once [illegible]. The snake, too, is much [illegible] than either of the other house[illegible].

subject [illegible]rly ap[illegible]ot sell. Even [illegible]e sea[illegible] tl.em[illegible]e, were [illegible]at was [illegible]n ob[illegible]ed in [illegible]790; in [illegible]country [illegible]t until [illegible]ere is [illegible] of em[illegible]anufac[illegible]rks are [illegible]n the [illegible]l salt [illegible]rty of [illegible] levied [illegible]elgium [illegible]nsider[illegible] situa[illegible]e can[illegible]he sta[illegible]ent for [illegible]t item [illegible]m the [illegible] Since [illegible]duced, [illegible]nt col[illegible] item [illegible]ents a [illegible]y high [illegible]aborer

works ten or twelve hours a day [illegible] 40 cents, in some districts even [illegible] 10 cents. So precious was salt in [illegible] country, until a few years ago, [illegible] if you offered the children a [illegible] very poor their choice between a [illegible] handful of sweetmeats and salt [illegible] always chose the latter.

A Use for Chinese Temples.

[Peking Daily News:] In China and Honan there are a large number of temples to the memory of [illegible] ous deities, among whom many [illegible] very little is known, and the names [illegible] one ever hears of them is once a [illegible] year, when the priests are [illegible] ling the birthday of the god or [illegible] festival. The new government has [illegible] the opinion that without [illegible] public opinion or causing [illegible] many of these temples could be [illegible] to a much more useful purpose by [illegible] ing given into the hand of the [illegible] tional commissioner to [illegible] schools. The matter is receiving [illegible] tention, and the funds hitherto [illegible] a number of lazy priests and [illegible] takers is to be devoted to [illegible] Also the many celebrations held on [illegible] the birthdays of the various [illegible] to be cancelled and the only [illegible] of this kind to be held are the [illegible] fucian celebrations.

Enrollment Not Necessary

for The Times Booklovers' Contest, and you need not be a subscriber to enter.

SOCIALISM MEANS ROBBERY.

[EDITORIAL.]

SOCIALISTS prate about destroying the wage system of "robbery" as they call it, but they never tell us how they are going to do it, nor do they tell us how they are going to really do anything except (as in the last civic election in Los Angeles) to carry the red flag of anarchy at the head of their processions and to speak of the glorious Stars and Stripes as that "ten-cent rag."

If the government owned all the means of production and distribution the wage system would have to go on, because there is no other way in which work could be carried on. No one being permitted to own capital and carry on industry, all would be compelled to work for the state, and the state could distribute products only through payment of wages. If the wage system is slavery now, it would be ten times worse under Socialism. Whether or not Socialism fixes upon us an equal wage or unequal wage, it could give us neither liberty nor justice.

Socialism would give no reward for the development of superior ability. Under Socialism no one could possibly have any incentive to thrift or economy. There would be no rewards for large accomplishment, nor punishment for poor or unproductive effort. The Socialist state could not discharge a workman.

The freight rates on the Socialist railways of Germany are just about double the rates in this country, says F. G. R. Gordon, and wages are less than half the rates paid in the United States. If the people of this country had had to pay the same rates for the transportation of freight as the Germans paid last year, our freight bill would have been $1,250,000,000 more, or a loss of over $4,000,000 a day for three hundred working days of the year. Suppose all industries were, under Socialism, to be run with such losses, how long would it take to starve the world? Twenty years, ten years, one year—no! not even six months. Socialism would destroy pauperism, they say; not so; on the contrary it would speedily make us all paupers.

Socialists have manufactured much discontent in this country (this is what Job Harriman was trading on in his fiasco of December 5, last, in this city) by preaching to the workers that they are robbed of 80 per cent. of what they produce. The monumental ignorance and malicious falsity of such a statement ought to be apparent to everyone, but it isn't. In order to arrive at such a statement the Socialists willfully ignore the cost of taxes, insurance, rent, expenses of selling the goods, the cost of machinery, cost of clerks, foremen and superintendents, the power to turn the machines, the plant itself, and, most important of all, the cost of materials.

If Socialists were to attempt to socialize the industries at this time they would discover the value of such property to be not less than seventy-five billions of dollars. How is the Socialist state to acquire this vast wealth? It must acquire it in one of two ways—by purchase or by confiscation. This talk about purchase is hypocritical. Already in this country (as frequently in England) a Socialist organ has declared confiscation the only way to the "no-operative commonwealth." These statements have not been disavowed and represent the real Socialism sentiment and principle. Therefore, as now held, Socialism in action would be and is nothing less than robbery—robbing as vile as the Socialist robbery of the French Revolution of 1789.

Confiscation means that all of us, 90,000,000 people, are to share alike in the grand division of $75,000,000,000 of stolen capial. The man who by his superior ability has produced a great invention or perfected a superior organization of some industry and thereby saved to society millions or even billions of dollars, must be placed on a level with the ignorant, the stupid, and even the vicious. The British minimum wage guarantee to coal miners is a long step towards the Socialist confiscation so strongly urged in that country, thanks to Socialist Lloyd George and the present weak semi-Socialist government there.

Land piracy is not one whit different from sea piracy, so far as robbery goes. Can any sane citizen imagine the American people will quietly submit to be robbed? Worse than this, the grand larceny is to go on indefinitely, for, mark you, the best and wisest of Socialist statesmen (Lloyd George, for instance) have failed to tell us how they are going to pay labor under Socialism.

Seeing the tremendous difficulty of fixing any sane or economical plan for the division of labor-created wealth, fixing the value of different kinds of labor and the value of each, and realising that to pay different amounts to different workers and to arrive at anything approaching a just system of values is beyond their brains or power; they are fast coming to see that the only avenue of escape is to pay all alike. Hence the agitation for the "Minimum wage" which, by its lack of incentive to effort, would soon become the (really) "maximum" or universal wage, under Socialism. When Jack sees that Bob, even though doing less work than he easily could, is sure of a certain wage, then Jack will stop doing any more work than Bob, and the whole status of labor will go down, wages and all. In that way Socialism in action will destroy Socialism in theory, as it always has (the French Socialist revolution, various Socialist communes, etc., for instance.)

This Socialist leveling of wages (a union labor bad practice of today) would rob every superior man of his superior ability at the start, but it is most likely to cure itself shortly, because all workers (as above shown) would sooner or later degenerate to the level of the slowest and lowest.

If all men are paid alike, the better men being robbed, what will become of the wife and children? Will the Socialist state compel the single man to aid in supporting the children of the family man, robbing him for that purpose? If so, then all men will wish to remain single, and what then becomes of the family, the institution which has, since civilization began, been the greatest single factor in the advance and progress of the world? Is this greatest and best institution of all our civilization to be destroyed? If you Socialists answer "yes," you strike at the very root of society; if you answer "no," you say in effect that your gigantic scheme of robbery will go on for ever and ever.

What about present evils? What about the unemployed? Investigation proves that 98 per cent. of all the poverty in this land is due to the foolishness or viciousness of the individual. The working classes of this country spend annually $1,700,000,000 for drink, picture shows, in the "red light district," and sending money home to Europe. Because the working class spends its wages so foolishly, you Socialists blame Morgan, Rockefeller and the rest. Much of their wealth has been gained, particularly in the first accumulations of earlier years, by saving and investing what you waste.

If only one-half the money spent foolishly had been expended for better food, clothing and shelter, and in nest-egg deposits in the savings banks, or to pay for homes, you would never hear anything about the unemployed, for every man who wanted work and could work would have work and its weekly pay envelope.

It is within the power of the individual, as a rule, to cure the evils that most affect him. He need not go over to wealth and wages destroying Socialism, with its destruction of liberty, its decrease of wealth production, its robber system and its economic and political slavery of us all.

Herbert Spencer, one of the best friends labor ever had, in his book, "The Coming Slavery," truly said: "All Socialism involves slavery." Not only that, Socialism means robbery, and inaction would be robbery of all classes, of employer and employed alike.

Labor's Unrest.

STRIKES ON AND OFF AND STRIKES COMING.

SIX collieries are idle at Llwynypia in the Rhondda Valley, Wales, owing to a curious wage dispute. A boy was killed and on August 24, when the men were paid, they received only one-third of their wages for the day the accident occurred, as work was stopped after the accident, says a special cable dispatch to the Sun of New York. The men claimed full pay for the day, saying they had never been "docked" under similar circumstances before. (The forced "minimum wage" was not in force "before.") Their representations to the mine owners were unavailing and 4000 men quit work and are still out.

Striking furriers in New York City are threatening and obstructing the police. Arrests, convictions and fines are many.

The culminating strike of the series which has crippled British business during the past two years is seriously threatened by officers of the merchant marine. The officers are well organized and are violently discontented. Inadequate salaries is the foremost count in the indictment against the companies. Masters of some of the largest passenger ships are paid no more than $3000 a year, and most of them have families ashore to maintain. It will be recalled that the White Star Line, owners of the unfortunate Titanic, recently paid a dividend of 60 per cent. on last year's business. There seems justice in this strike.

Strike rioting is serious along the waterfront in Buffalo, striking freight handlers attacking strike-breakers and police fighting both to stop the violence. Many arrests.

This is what Gompers & Co., principally, did with the $236,105 collected from union-labor's wages for the MacNamara murderers' defense fund:

Paid Clarence Darrow (no data of use)	$200,000
Paid Leo V. Rappaport of Indianapolis	11,000
Paid Henry Seyfried, Indianapolis	2,500
Other payments	14,411
Total payments	$227,911

What a fearful waste of union-labor's wages money. Nearly a quarter of a million dollars of earned wages money literally "burned up" and nothing to show for it except two self-confessed guilty men in the penitentiary, plus Clarence Darrow yawping about the "rights of the poor." "I am their defender" and all such rot—literal rot.

In Buffalo the waterfront strike-breakers are using violence towards each other, as well as fighting strikers. That's anarchy—revolutionary anarchy.

Voting is unanimous in favor of a strike of the railroad telegraphers on the Pennsylvania lines east of Pittsburgh. They want a uniform schedule and 10 per cent. more wages. Not less than 3000 men are directly involved. If the strike comes many thousands more workers will be indirectly affected.

A big strike has been on for weeks at Wilson's Bobbin Works, Garston, Liverpool, Eng., and rioting is serious because 700 people have remained at work. They have to be escorted to and from their employment by police. Street cars full of girls are being stoned and upset by mobs of 5000. In so many cases everywhere male and female strikers become brutes while on strike, influenced only by their unreasoning passions. That was so last year in Chicago, when male strikers beat girl workers, needy workers, almost to death in the streets. Also this year at Lawrence, Mass., where actual murder was committed, without protest from William D. Haywood, one of the strike leaders whom Clarence Darrow saved from the gallows in Idaho.

The Council of the London Chamber of Commerce has conveyed to the Board of Trade its opinion "that the direct intervention of the government in labor disputes where voluntary conciliation boards exist is most undesirable except in cases of national emergency."

Antwerp dock strikers attempted to burn the Finland of the Red Star Line, which carried the American Olympic team to Stockholm. This is the third attempt at arson since the Red Star dockers struck, two months ago. What cared these striking savages if the American athletes met their death by fire or by water to escape the fire? From strike violence to murder seems but a step.

Not satisfied with the award handed down by the Arbitration Committee, which considered their demands for a ten-hour day and time and a half for overtime, the telegraphers on the lines of the Canadian Pacific Railway are about to poll on the question of whether or not the committee's award is acceptable. If the men pronounce against the award, a strike may be called. Included in the award was a 10 per cent. increase to all telegraphers.

The strike of apprentice engineers against the deduction of insurance payments from their wages is rapidly spreading in the West of Scotland. Several thousands are now idle, principally from Glasgow works. Lively scenes took place yesterday during the usual parade of the lads. At one establishment the apprentices tried to gain admittance to induce others to leave, but they were repulsed with a fire hose. At Dalmuir a number of the strikers presented themselves at the gates and asked for a conference with the management. This was not only refused, but the lads were locked out, whereon they raised the cry, "Down with Lloyd George!" Another large party marched through the principal streets shouting and singing.

The United Kingdom is peculiarly susceptible to industrial disturbances, as the concentration of its population tends to a likeness of thought and prompt unity of action. Upon a territory of 120,892 square miles there is a population of about 45,217,000 people, being approximately 374 persons to the square mile, as compared with about thirty-one persons to the square mile in the United States. In 1910 of the working people of the United Kingdom 2,435,704 were members of labor unions. There were 521 strikes and lockouts, involving 385,085 persons, being a greater number than recorded for any previous year. Since then, however, there have been several far-reaching strikes, involving far greater numbers than in 1910, and affecting such basic industries as coal mining, shipping and railroad transportation. The immediate cause of the present unusual activity in seeking a solution for labor troubles is the very serious nature of the recent industrial disturbances, with nothing to indicate that any plan has been devised to prevent a recurrence of strikes at any time in any part of the country.

The German labor market was active throughout the year. The demand for labor increased steadily, and the average supply of labor in Dresden alone was only 123.6 for each 100 positions, as compared with 143.1 in 1910 and 160.8 in 1908. In the smaller towns the demand for labor was even stronger. In many cases wages were increased to meet the increased cost of living. Strikes were more numerous than in former years, 75,310 workers being out in 1911 from 1207 establishments in Saxony, as compared with 42,959 from 1715 establishments in 1910. The metal-working trades, chocolate and cocoa manufacturers, and the lithographic industry were the branches principally affected in the Dresden consular district. In the piano industry a strike at the busiest period of the year was averted only by making considerable concessions to the employees.

In the proposed street car (surface and elevated) in Chicago W. D. Mahon, international president of the Car-men's Union, is asked not to return to Chicago because he sensibly advises arbitration. The surface line employees overwhelmingly voted to reject the terms of settlement he had accepted. The vote was 6351 to 866 against him. With a Chicago winter coming on this seemingly socialist desired strike would be a grievous calamity to the strikers and the public generally, but the men seem determined on it. Violence and starvation, like in London recently, would inevitably follow the strike.

An Unexpected Use.

[Harper's Magazine:] The inexperienced district school teacher had exhausted all other expedients for the maintenance of discipline. Going out into the school yard she broke off a good-sized switch that was growing there and administered primitive punishment to Jimmy Kelley.

There were strange expressions of horrified amazement on the faces of the children, and when school was dismissed at noon they gathered in excited groups and talked in whispers. Finally the teacher's curiosity could stand it no longer. Calling Henry Thomas to her she demanded the stammered, "that—that switch you licked Jimmy with—that was the tree we all set out last Arbor Day."

ALL the book titles that will be pictured in The Times Booklovers' Contest are contained in the catalogue issued to entrants. Get one today and win a valuable prize.

REPORTS ON WAGES AND CONDITIONS.

Timely Bulletins from All Parts of the World.

Why any man needing work and able and willing to work at any honest employment should be idle in Los Angeles today is hard to understand. A man may not be able to get just the kind of job he wants at first, but if he takes the next best, or what he can get, and keeps his eyes open, it will not be long before he gets a job more to his liking. At this writing the following jobs are with many others, publicly made known as being open in or near Los Angeles.

Kind of job.	Wages, per day
Cook, fry	$2.00
Foreman carpenter, beach	4.00
Concrete form carpenters, three, beach	3.50
Concrete form carpenters, six, city	4.00
Carpenters, seven, big job, close in, car fare daily and	3.50
Finishing carpenters, three, suburban town, car fare and	3.50
Rough carpenter, logging camp	3.00
Carpenters, two, who can read blue prints, city	4.00
Carpenters, inside repairs, city	3.50
Carpenter's helper	2.50
Laborers, railroad, fifty, Florision, Cal., fare and	2.25
Inside wiremen, three, nice town, up coast	3.50
Inside wireman, city	5.00
Fixture assembler and hanger, San Diego county	$2.50 up
Lineman, city	2.50
Planing mill man, Tulare county	3.50
Bench and sticker hand, Ventura county	3.50
Bench hands, two, Madera county	4.00
Sticker hand, city	3.00
Wood turner, city	Piece work
Showcase maker, San Diego	Standard wages
Blacksmith and shoer, Ventura county	3.50
Blacksmiths, Imperial Valley	$3.50 and 4.00
Blacksmith, custom shop, near city	3.50
Blacksmith and shoer, beach	3.50
Blacksmith helper, one meal and	2.50
Blacksmith helper, full board and	2.00
Blacksmith helper, manufacturing company	2.50
Boy to learn blacksmithing, start at	1.50
Britannia metal spinner	3.00
Auto body maker	3.50
Carriage painters	Good pay
Glass setter, close by	$3.00 to 3.50
Machine miners, Arizona	4.00
Tool and die maker	4.00
Glass bevelers	$2.00 to 3.00
Pattern makers	$2.00 to 4.00
Cabinet maker, city	3.00
Tinner, city	2.75
(Caulker, water pipe	$2.75 to 3.00
Bricklayers, city	5.00
Mine drillers, north	3.00
Mine muckers, north	2.50
Miners, clay mine, close by	$3.50 to 3.00
Miners, shaft work, city	3.75
Muckers, tunnel, close in	3.75
Hay press hands, board and	2.00
Teamsters to haul beets, board and	1.50
Teamsters and laborers (300,) construction jobs	2.25
File driver laborers, 8 hours	$2.25 to 2.50
Brick yard man	$2.25 to 2.50
Timber pliers	3.25
Grader man, beach	3.50
Buckers, four, woods	3.25
Terra cotta layers	1.500 to 6.00
Tinner's helper	2.50
Man to repair and count sacks	3.75
Auto machinists, per hour	.40
Millwright, country	4.00
Cobblestone mason	6.00
Cooper, wine barrels, each	.75
House painters, city and country	3.50
Kiln setter, beach	3.50
Chuck tender	3.00
Tool sharpener and blacksmith, oil field	3.50
Concrete laborers	3.00
Beam pilers, board and	1.50
Tongs men, pipe line	3.75
Wagon teamster, city	3.25
Laborers, pipe line work	$2.25 to 2.50
Set faller, woods	3.60
Beet tappers, board and	1.25

Wages Per Month.

Sewer pipe burner, Arizona, board and	$135.00 to $125.00
Man and wife, ranch	60.00
Ranch foreman, found and	55.00
Orchard hand, found and	35.00
Ranch teamsters, 32 different jobs, found and	$35.00 to 40.00
Millers, twelve, found and	$35.00 to 40.00
Choreman, ranch, found and	30.00
Miners, three, quicksilver mine	175.00
Butcher, country, found and	35.00
Camp flunkeys, six, found and	$30.00 to 35.00
Pantryman, city, found and	40.00
Dairy hands, found and	$30.00 to 35.00
Camp cook for four men, found and	60.00
Man and wife, boarding-house, city, etc. and	45.00
Married janitor, rooms and	50.00
Cook, institution, board and room and	50.00
Dry goods clerk for Mexico	80.00
Grocery clerk and book-keeper	80.00
Window washer, meals and	40.00
Porter, hotel, board and	40.00
Choreman, hotel, board and	30.00
Fish and oyster man, meals and	35.00
Hotel porter (colored)	30.00
Gardener, board and	30.00
Gardener, beach, board and	75.00
Ranch hands (35)	$35.00 and 40.00
Housemen, hotels and rooming-houses, room and	45.00
Baker's helper, board and	50.00
Chauffeur, found and	45.00
Pantryman, found and	45.00
Helps hall waiter	35.00
Vegetable man	35.00

Wages, per week.	
Second cook, cafeteria, beach	$16.00
Third cook, beach	14.00
Night cook, city restaurant	15.00
Night cook, suburban town	13.00
Dishwashers	$7.00 to 10.00
Stablemen	14.00
Pantryman, beach	15.00
Night cook, cafe	17.50

And so on, daily, weekly and monthly engagements, through a long, long list and all at good wages; such wages as are far better than the wages generally paid in other cities and adjoining localities, with work here practically all the year round. The appearance of the men and women in the Labor Day parade here last Monday showed prosperity among all classes of Los Angeles workers. No pinched cheeks and weak steps as one sees in labor parades in London, for instance, but all stepping out with the buoyancy of strength and hope. When labor lets itself alone, labor is prosperous and happy. Given discontent and strikes and all is weakness and despondency. Labor's present and future is in labor's own hands, no matter what its socialistic leaders or strike agitators say. The latter have all to gain and nothing to lose by strikes while labor has all to lose and nothing to gain. That's the point, the vital point, for labor to consider at all times.

Servants' Wages in Mexico.

Ordinary cooks, native, a month	$8 to $8
Better cooks, native, a month	$8 to $7.50
Chinese, Japanese and negro cooks, a month	$15 to $20
Housemaids, with board, a month	$2.50 to $4
Coachmen, without board, a month	$12 to $20
Chauffeurs, without board, a month	$25 to $35
Errand man (moso,) a month	$7.50 to $12
Gardeners, without board, a day	37c to 50c

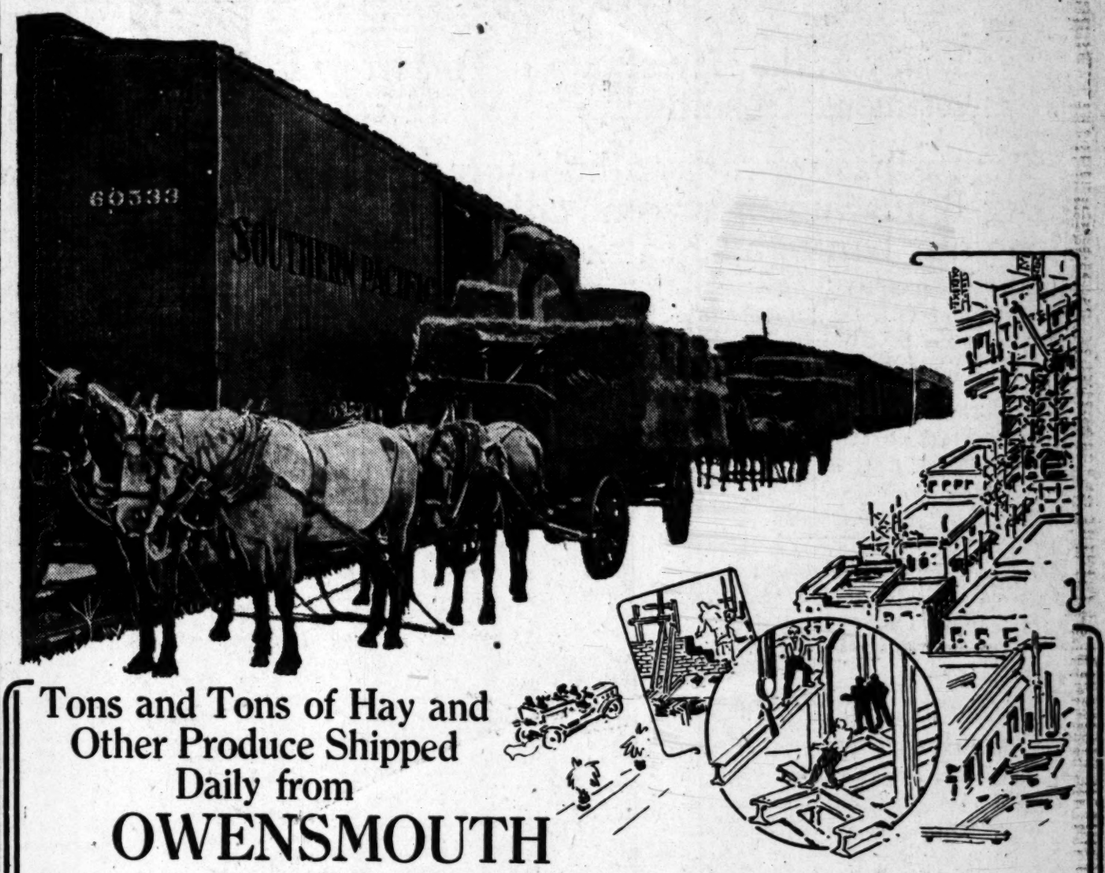
German Toy-Making Industry.

Labor conditions are far from satisfactory in the German toy-making industry, although wages have increased from 10 to 15 per cent. in the past year. Limiting the hours of females and children is unsatisfactory to the industry.

In German pressed and fancy papers there is a general lack of experienced female workers, although wages were advanced 50 per cent. last year and in many instances more.

England Saved by Its Cats.

[New York Tribune:] In an article on cats "Our Dumb Animals" quotes this from Muxley: "The prestige of England on sea and land depends on the old maids of England, and why? Because the maiden sisterhood cared for innumerable cats. The cats destroyed the field mice, and so the mice could not destroy the bumblebees and without the bees no clover could be grown. And no clover, no good English beef, and therefore no English yeomen to man the ships or fight on land and sea for the great nation on whose possessions the sun never sets and whose war drums are heard around the world."



Tons and Tons of Hay and Other Produce Shipped Daily from

OWENSMOUTH

The Coming Metropolis of the San Fernando Valley

Men are astounded at the business rushing to this new city of the valley. The great sugar beet fields stretching as far as the eye can see, are alive with men—immense loads of hay and produce crowd the shipping yards.

Big gangs of men are rushing to completion the connecting link in the electric road to Los Angeles. In a few weeks cars will be running.

Now Is the Time to Invest

Get in ahead of the trolley. Owensmouth offers a wonderful opportunity for investment or for business to the man with small or large means. Handsome business blocks are going up as if by magic. Many are already occupied—and doing a splendid business. A Chamber of Commerce has been organized and plans laid for a school. See the magnificent $500,000 Owensmouth Speedway—the finest automobile boulevard in the West, connecting with the paved streets of Los Angeles.

Do not delay—invest now in a residential or business lot, $300 and $500, on easy terms. Come and see for yourself. Join one of our auto excursions.

Free Auto Trips Daily

Autos leave office daily for Owensmouth at 9 a.m. and 2 p.m. or, take Van Nuys-Lankershim car at P. E. Hill St. depot to Eighth St. and Sherman Way. The big Owensmouth auto stage meets every car.

Janss Investment Co.

HOME 10345 — 611 613 SO. HILL ST. — BROADWAY 2468

Selling Agents for L. A. Suburban Homes Co., Principals.

JANSS INVESTMENT CO., Los Angeles.

Send me full information and illustrated folder about Owensmouth.

Name .....

Address .....

....

.....Times 9-8-12

Tonopah.

COPPER BELT IN FINE SHAPE.

High Values Usher in Era of Prosperity.

Returns from Outputs Show Decided Increase.

Fine Ore Body Discovered on North Star.

[Special Correspondence of the Times.]

TONOPAH (Nev.) Sept. 6.—Recent reports from the office of the State Bullion Tax Collector show the conditions prevailing in the copper belt to be more than satisfactory. This is owing to the high and sustained value of copper which is reflecting additional luster on the districts of Nevada making a specialty of copper reduction.

For instance, the reports of the Mason Valley Smelter at Thompson show a congestion which can only be relieved by the construction of an addition which will increase the capacity of the plant to more than 1200 tons daily. The bulk of this ore emanates from properties owned by the smelter interests, but at the same time numerous small producers as far north as Tonopah find an outlet for their ores at prices which enable them to make a fair return on their labor and investments. This week the smelter treated 2001 tons from the Nevada Douglas at Ludwig, 2204 tons from the Mason Valley mines and 746 tons from small shippers, while the output of copper aggregated ten carloads for the same time.

Fred Adamson, Bullion Tax Collector, has received a remarkable statement from the Nevada Consolidated Company at Ely, showing an output for the first quarter of the year of $962,320.03, compared with $945,256.19 for the second quarter ending July 1. During that period the company treated 821,421 tons of a gross value of $2,326,918.55.

Developments following the strike brought out the fact that the company has two streaks of high-grade ore merged in a solid mass with over two feet of heavy black sulphide ore interspersed, with spots and blotches of ruby silver. The remainder of the vein is of milling grade.

The discovery was made in trachyte and assays taken across the face gave values of $19 and $37 a ton, omitting several streaks of heavy sulphide ore that will assay $70 a ton. The latter would make the entire body good pay ore to send to the Belmont mill, which is now making contracts on a custom basis.

The effect of the strike was instantaneous, as the stock is held chiefly in San Francisco, and the company has been operating on the assessable plan in the hope of cutting the Montana ledge. The discovery is near the west boundary line of the Montana Tonopah and the ore body is undoubtedly a continuation of one of the latter company's veins.

This is the week of small mines which are coming to the front as fitting spectacle to the skyrocketing of the big Belmont and Merger. The McNamara has opened a rich body of ore on the 300-foot level. The shoot was uncovered in a stope above that level, and is said to be three feet of massive silver quartz carrying picture values, and is so heavily crystallized that it is producing some beautiful specimens.

Not to be excelled by its neighbors, the Montana Tonopah has picked up three new ore bodies which promise to increase materially the already large ore reserves of that company. The first strike was on the 300-foot level, where a crosscut was being driven to pick up the eastern extension of the shaft vein. This broke into a body of good milling ore which has widened to five feet without giving any evidence of a wall. On the 765-foot level a raise in the eastern workings has opened up with a width of four feet of ore which may prove to be the downward extension of the south vein.

Another new source of ore supply has recently been discovered in several old stopes from which shipping ore was mined several years ago. In several of these considerable tonnage of good ore is available. On one of these in an old stope on the south vein there is visible two to four feet of high grade.

The first shipment of bullion from the new mill of the Tonopah Belmont was made this week, but for the present the management prefers not to furnish authentic reports of the operations of the plant. These reports will be forthcoming when the mill has been keyed up to regular efficiency. During the week the company treated 3091 tons at this plant, and the underground developments are normal, without any of the features reported during the last three months. On the thirteenth level the east drift on the Belmont vein made the usual progress on a full face of splendid ore. Raising on this ore has now been started preparatory to stoping. The regular dividend was declared this week.

Tact in Married Life.

[London Chronicle:] How do they do it? The couples who gain the Dunmow Flitches? Tact undoubtedly plays a part. One recalls the simple system of a Sussex couple to keep peace at home. When the wife came in a little ruffled she flung her shawl over her left shoulder, and the husband knew that silence was golden. If he came home with hat cocked forward the wife knew that something was wrong, and she likewise lay low. It's the simplest tact that keeps the peace at home, where you may never be at loss for a quarrel you look for.

Tucson.

BIG DEAL IS CONSUMMATED.

New Holdings Acquired by Lewissohn Interests.

Property Will Be Developed Extensively.

Wave of Activity Sweeps Over Johnson Camp.

[Special Correspondence of the Times.]

TUCSON (Ariz.) Sept. 5.—The Centurion-Arizona mines at Johnson and Dragoon have been taken over by the Lewissohn interests, and are to have extensive development. Already much work has been done, a large body of 12 per cent. ore having been blocked out at Johnson in several of the twenty-three claims acquired. H. C. Brown, the former manager, is still to hold that position.

The management of the United Mines Company, one of the larger Johnson properties, has started work again, after months of idleness. Other properties in the same camp upon which activity again is noted are those of the Black Prince Company, Johnson Copper Development Company, Arizona and Michigan Company, Empire Mining and Milling Company, Peacock Company and Peacock Copper Company.

The camp has a small and immaterial smelter, and the mines generally are well provided with machinery. Much ore has been shipped to El Paso and it is probable a short railroad line to Dragoon station again will be placed in operation.

The management of the Copper Queen Company is said to be well satisfied with the results secured by development of a number of properties which for a couple of years have been held under bond in the Northern Catalina Mountains, north of Tucson, and it is told that final payments soon will be made on the Reid, Ramsdell and Leatherwood groups. Final payment lately was made of a balance due on the $65,000 purchase price of the Geiseman property, in the same locality, a mine which has been under development by the Copper Queen for some time past. It is expected that the El Paso and Southwestern Railroad will be extended at once from Tucson to the Northern Catalinas, to furnish an outlet for the ores to the Phelps-Dodge smelter at Douglas.

DEVELOPING COAL BEDS.

(Continued from Sixth Page.)

duced 275 tons of average $17 ore.

Mohawk—The 3-J sill, north of the 3-E stope, in the old Sheets-Ish workings, produced 279 tons of average $28 ore. The 170-J stope on the 250-foot level, or the downward extension of the old Sheets-Ish stope, produced sixty-nine tons of $58 ore.

The 202 stope, which is being carried through the old Frances-Mohawk workings, produced sixty-eight tons of $40 ore.

A new raise at the south end of the 348 stope, between the 450 and 350-foot levels, has encountered a body of ore assaying $40 per ton.

An important development was made on the intermediate level, between the 450 and 600-foot levels, about 700 feet north of the shaft. The 426-X cut penetrated a body of ore, and the 490-I sill, which is being cut in the ore, produced 756 tons of $40.80 ore.

Claremont—The 571 drift on the downward extension of the 510 ore body, between the 750 and 900-foot levels, produced fifty-five tons of $40 ore. In the Grizzly Bear 250 tons of ore averaging $30 per ton was shipped from development work on the 1300-foot level. Work on this level has been prosecuted rather slowly on account of being carried on in conjunction with sinking the shaft. The 1400-foot level of the shaft will be reached during the coming month, and lateral work from both levels can be carried on more rapidly.

NEVADA HILLS SHOWING.

The report of the Nevada Hills Mining Company, covering operations in July, has just been issued, and shows that highly satisfactory results are being obtained in the mines and mill. The average value of the ore treated was $28.44, slightly below that of the previous month, and the total production was approximately 3550 tons of a gross value of $107,293.72. The percentage of recovery was 91.2, or several points better than in June. Net profits amounted to $64,894.10. One shipment of high-grade ore, less than seven tons, was valued at $944.36 per ton, and yielded a net return of $5951, or almost sufficient to pay for the entire month's development work. The property is in a highly satisfactory condition, and new ore reserves are constantly being placed in sight. It is notable that milling costs have been reduced to $2.96 per ton, with a materially advanced rate of recovery.

The Times may be mailed postage paid for 25 cents to any address in the United States, Mexico or Canada, for one week, containing a full account of the G.A.R. Convention. Orders may be left at The Times office, No. 618 South Spring street, or No. 114 South Broadway, or with any regular Times agent.

HEAR Barney Bernard at the Ship Cafe, Venice.

THE MARKETS OF THE WORLD



WILL TAKE THE FRUIT YOU RAISE ON THE

VISTA LANDS

Any Energetic Man With Small Capital can make a start at Vista. Every day sees some of them on their way to this newly opened district, between Los Angeles and San Diego. Vegetables grown on your land will support you while your trees are maturing, and will also make the deferred payments on the land. How's that for an easy proposition? That's why far-sighted men from everywhere are asking us about these frostless Buena Vista Valley district.

Orange and Lemon Lands

$200 Per Acre and Up—on Very Easy Payments

The new town of Vista has openings for many lines of business. It is now a scene of great building activity. Many new houses being erected. Two trains daily each way. Absolutely no pioneering.

Vista Town Lots

Are Going Like Hot Cakes at $100 Up On Very Easy Payments

Pick out a town lot today. Towns in citrus belts always prosper.
Make the selection today. The first buyer makes the greatest profit.
VISTA is on the Santa Fe—3 hours from Los Angeles.
VISTA is ten miles from a beautiful beach.
VISTA is on the principal Los Angeles, Riverside, Escondido, San Diego boluevards.
VISTA is 400 feet above sea level. No fogs or dampness.
VISTA has plenty of water for domestic and irrigation purposes. A share of water stock with each acre you buy.
VISTA TOWNSITE LOTS will prove a profitable investment.
VISTA is the second largest shipping point on this line of the Santa Fe. Two trains daily each way.
VISTA now has a postoffice, telegraph office and a long-distance telephone station.
VISTA offers exceptional opportunities to truck farmers.
VISTA has many openings for various lines of business.
VISTA has exceptional educational facilities.
VISTA is now the center of great building activity.
VISTA has an opportunity for YOU. Why not make an arrangement with us NOW for a trip to see this beautiful valley and this hustling new town?

Vista Land Company

OWNERS

G. H. MacGinnis, Selling Agent

Home A1024 — 212 Mercantile Place,
Sunset Main 2933 — LOS ANGELES, CAL.

SAN DIEGO OFFICE
311 American National Bank Building. Main 1921; Home 4437

CASSATT-GAW

The Big Pines

Today Is the Day of Investment Opportunity

Tomorrow Is the Day of Investment Profits

By purchasing today a half-acre bungalow site in the Big Pines Summer home colony you are adding riches to your bank and health accounts of tomorrow.

Procrastination is not alone the thief of time, but likewise of the profits of those who are not imbued with the Do It Now Spirit.

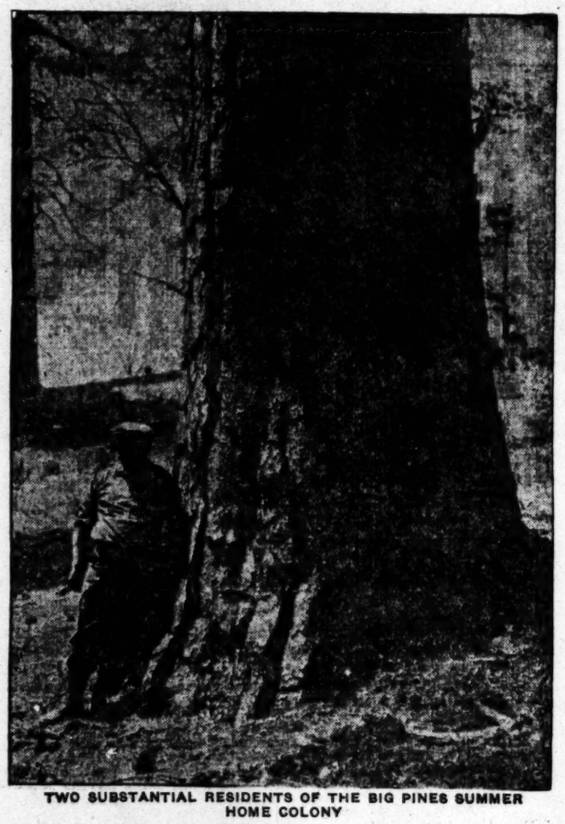
The people who succeed are those who take advantage of the opportunities of today by acting immediately upon their convictions.

Here Is a Pointed Question for You to Answer

What will lots in The Big Pines Summer home colony be worth in two years from now when Los Angeles has a population of one million?

Think the matter over awhile and then call at our office for price list and detailed information regarding the most picturesque mountain resort on the Pacific Coast.

Don't delay that visit too long, however, for the choicest lots are being rapidly disposed of.



TWO SUBSTANTIAL RESIDENTS OF THE BIG PINES SUMMER HOME COLONY

The California-Pacific Investment Co.

Suite 707 Higgins Building, Los Angeles—Both Phones.
San Bernardino Agents: A. J. Wilkins Co., 496 Court St.; W. H. Rogers, 312 E St.

The Stable Source of "Standard" Dividen



Study the Picture, Mr. Inve

THAT tells the story—a group of h recently built by the Standard Investment Co., on their Monte chester Tract. And they're "Standard in every last detail. Built right, "stand up"—built for a century's wear tear. And it's by building houses the "Standard" way—that we built our reputation.

Better join us, Mr. Investor—we sure are good—over 400 of us now—and every one of loyal "Standard" booster. You can buy our 30c today—you'll see it at par, $1.00, months. And when we're paying 6 per cent you'll be netting over 18 per cent per annum investment. There's a dividend coming denly—also a stroag advance in price. time to act—now's your opportunity.

Remember our two original features: apply our stock on any of our real estate sale, subject to tract restrictions, and benefit of all value increase in your stock. buy a home from us you can exchange equity at any time for paid-up stock in the

STANDARD BUILDING INVESTMENT 339 So. Hill St.

F2624

KETS
ORLD
NEW YORK
PHILADELPHIA
LONDON
PARIS
THE FRUIT
ON THE
LANDS
Small Capital
s some of them on their
n Los Angeles and San
support you while your
e deferred payments on
ition? That's why far-
us about these frostless
on Lands
ry Easy Payments
ny lines of business. It
Many new houses being
olutely no pioneering.
Lots
s at $100 Up
yments
is belts always prosper.
makes the greatest profit.
os Angeles.
h.
iverside, Escondido, San
s or dampness.
d irrigation purposes. A
y.
profitable investment.
on this line of the Santa
aph office and a
to truck farmers.
lines of business.
ilities.
ding activity.
Why not make
trip to see this
town?
mpany
g Agent
12 Mercantile Place,
OS ANGELES, CAL.
ain 1921; Home 4457
CASSATT&DAY
ndard" Dividends
ne Picture, Mr. Investor
tells the story—a group of houses
tly built by the Standard Building
tment Co., on their Moneta-Man-
ract. And they're "Standard-built"
last detail. Built right, built to
"—built for a century's wear and
it's by building houses the "Stand-
-that we built our reputation.
us, Mr. Investor—we sure are making
400 of us now—and every one of us a
ard" booster. You can buy our stock at
you'll see it at par, $1.00, before many
d when we're paying 6 per cent on you
ting over 18 per cent per annum on your
There's a dividend coming pretty soon
a strong advance in price. Now's the
now's your opportunity.
our two original features: 1—You can
ock on any of our real estate offered for
to tract restrictions, and you get full
value increase in your stock. 2—If you
from us you can exchange your stock
y time for paid-up stock in the company.
STANDARD
G INVESTMENT CO
39 SO. HILL ST.
Main 3039

UTILE SHOOTING AT ICEBERGS.

TON BIRMINGHAM'S REPORT OF ENGAGEMENT.

...of Steel Were Fired at an ...berg, and Many Chips ...ked Oil, but It Made No ...ent Difference in the Moun- ...of Ice.

...New York Herald:] Guns of the ...States scout cruiser Birming- ...ave forced a few days since up- ...ge floes of seas, the icebergs of ...western steamship lanes. ...ground which assailed the float- ...ssions of the cruel north, ...ch centuries may have defied ...ough, yet into Philadelphia ...ay and from her officers a re- ...for the Herald learned the ...ory of the assault. The Bat- ...of the Borgo was fought on July ...ge use of shot and shell hurled ...ge of fragments from the frozen ...

...e was reason enough for ...ttack of the Birmingham on the ...ge, for the ...ge had steamed in a heavy ...ly the space of a biscuit's toss ...ge, a great crystal castle, which ...ly slammed her tough steel ...ge and sent her to the bottom.

...ge after the sinking of the ...ge Friends of the White Star ...ge United States scout cruisers ...ham and Chester were dis- ...ge patrol the steamship lanes ...ge to investigate all reports of the ...ge of icebergs by captains of ...ge vessels. This was due to ...ge as on the part of the New York ...

...ding to the charts issued by ...ographic office, which show ...ge rious positions of all icebergs ...ge month, the sea was as full of ...ge around the Grand Banks as a ...ge of lemon," said Lieut. Whit- ...ge from the Birmingham had re- ...ge the Philadelphia navy ...

...e photographic office charts all ...ge ground, and the principal rea- ...ge were sent out was to investigate ...ge unbelievable reports. The hy- ...ge office conceived the idea, ...ge seemed to be correct, that the ...ge bergs were being reported a ...ge fifteen times.

...ge assembly planning would send ...ge wireless message reporting a ...ge certain latitude and longi- ...ge he would also report the same ...ge other steamship she com- ...ge with, and each of these ...ge as it got in touch with us, ...ge the message. The figures ...ge vary a little each time, and it ...ge of the steamship lanes must ...ge about jammed."

...ge Chester having other duties to ...ge, the Birmington did most ...ge work of investigation. The ...ge and latitude of every bit ...ge sighted was carefully reckoned ...ge were flashed to shore stations ...ge the end of June the Chester ...ge the Birmingham while that ...ge put in Halifax to coal. She ...ge followed the Chester on June ...ge when a fog set in that made ...ge impossible to see the length of the ...ge guns on the forward main ...

...ge When the scout cruiser was un- ...ge account and was obliged to ...ge her quarter speed and use ...ge the steam her boilers gen- ...ge sounding her whistle to ...ge passing steamships. On the ...ge morning of July 3 there came a rift ...ge in the fog and the mist lifted ever so ...

...ge off to starboard after quar- ...ge ...ge ordered a messenger to Lieut. ...ge on the bridge.

...ge Lieutenant repeated the report ...ge to Capt. Constein, and a second ...ge bridge messenger reported: ...ge "Just passed ice to port, sir." ...ge Officers at the gleaming red ...ge flare of light at the signal ...ge on the bridge showed the ex- ...ge tent that the water-tight ...ge doors were closed. Then he ...ge ordered full speed to signal the en- ...ge gineers to stop the engines.

...ge The Birmingham had passed di- ...ge rectly between the two icebergs, ei- ...ge ther of which was large enough ...ge to crush the vessel. There was less ...ge than two hundred yards of clear water ...ge between the two icebergs.

...ge As the Birmingham came to a ...ge standstill she was put off, with Lieut. J. ...ge Hydrick's barge ...ge from the Birmingham. "We'll ...ge have the Fourth of July and put ...ge a show on it won't give any oth- ...ge er ship at the same time."

...ge Preparatives were sounded. ...ge Sailors in hammocks or lying ...ge on deck scrambled to their ...ge feet and were shaving ran ...ge about with lather only ...ge covering their faces in their ...ge haste to know just what ...ge was the matter. When the order was passed ...ge for all hands and lead the ...ge ...ge ...ge

News From Oil Fields.

The Oil Industry.

QUEER VENTURA FORMATION.

Deep Strike Made Near Shallow Wells.

Mineralogist of Philippines Studies Situation Here.

Standard Makes Great Progress on Refinery.

The Calumet Oil Company has made a strike in its first well in the Ventura district, which has aroused interest because of the fact that the hole is the deepest in that vicinity. The pay sand was found at a depth of 2600 feet, whereas all the wells on the neighboring property of the Montebello Oil Company are very shallow. Most of them are from 300 to 800 feet deep and are drilled in a very short time. Fifty to sixty barrels of light oil of about the same gravity as that found in the vicinity has been secured from the Calumet well.

In drilling no oil sand was encountered at shallow depth, and had the well been drilled in other territory than the Ventura district it might be said to have proved up a new oil horizon. In that section though it is only a further proof of the irregularity of the formation which is a rather unique feature.

Studying Conditions.

Again the California oil fields have attracted the attention of a student of oil conditions. Warren Du Pre Smith, chief of the division of mines and the bureau of sciences of the Philippines, has been touring the districts in this State for the purpose of learning the methods of developing oil, and will apply the knowledge thus gained in the unearthing of the oil resources of the islands. There are a number of oil seepages on Cebu, Leyete and Tayabas, and on the first-named a well was drilled to the depth of 1000 feet with good results. The oil was of very high gravity. On Tayabas there has also been some prospecting, and a few barrels of oil were secured at a depth of 160 feet. Smith is also to study the best methods of handling the oil situation in the Philippines, whether the best results are to be secured by leasing the land or by private ownership.

World's Largest Oil Plant.

The Standard Oil Company is very active in its new construction work on the Richmond refinery. Thirty new stills for refining oil have been built this summer, and new buildings and new stills are spreading out over the western portion of the city. A monster engine is also being installed in the pumping station on the long wharf to pump sea water from the bay, which after it has been clarified is made use of in the oil process. It is said that probably a third of the $25,000,000 increased capitalizaton of the Standard will be used in work on this Richmond refinery, which will be made the largest oil plant in the world.

Besides this, the Standard has completed its third pipe line to the southern fields 300 miles away, and another one is projected.

The tremendous amount of money which is being spent on refining and transportation facilities in California, will place the oil industry in better conditions than ever before. Everything is being made ready by the large companies for the opening of the Panama Canal, when the outlet for the gigantic production of the State will be greater than ever before. The same wave of activity that has been apparent in the Standard's operations has also swept over the other big companies. The General Petroleum, which is practically a new factor in the oil situation, is not only doing a tremendous amount of development work in the fields, but has also now under way its big pipe line from the Midway district to the Port Los Angeles. The doubling of the Producers Transportation Company's line from Junction Station to Port Hartford is also another step forward in providing a better outlet for the product of California. Another company that has also projected a pipe line is the Pacific Pipe Line Company. As yet the exact pathway of this has not been decided upon.

Considerable interest now is being aroused by the advent of the Indian Refining Company, which is establishing its stations along the Coast, and it is believed that this company will have quite an influence on the gasoline situation in this State.

The Indian Refining Company intends to bring large shipments of the refined product from its fields in India, where its operations are very extensive. The quantity of oil suitable for making gasoline in California is limited, and the consumption of the product is increasing at such a rapid rate, that it is hoped that the importations of the Indian Refining Company will at least keep down the price.

This is one of several important factors that have come to have a bearing on the gasoline supply in the State in the past twelve months. The enlarging of the refineries is another. So much importance cannot, however, be attached to the new methods of making gasoline which have been evolved—namely, its manufacture in gasoline-from-gas plants and in small field stills from crude oil. Neither of these is capable of affecting seriously the high price of the fuel.

Field Notes.

The loss of the bailer in the hole at 1800 feet has temporarily blocked the drilling on well No. 2 of the Associated Oil Company on section 34, 13-22.

The Stockton Midway Oil Company used a dynamite shot in No. 4 well to shoot off the casing to permit the further drilling, and the top water may be shut off.

On section 36, 12-24, the M. J. and M. and M. Consolidated is planning to work on three new rigs. Drilling will be commenced shortly after these are up. The M. J. and M. and M. got a production of 100,000 barrels of oil during August. The company has a number of very fine producers on this section. The No. 8 well is making about 1400 barrels a day, No. 1 about 200, and No. 10 about 1600, and No. 9, which was recently perforated at 2010 feet, is producing about 700 barrels.

One of the 55,000-barrel tanks of the Associated Oil Company at Canares caught fire from an explosion. It was thought that some of the oil would be saved.

Personal.

E. J. Miley, president of the State Consolidated Oil Company, who was in Los Angeles a short time ago, has returned to Maricopa.

Roscoe W. Stevens, who was the Union Oil Company's superintendent in the Santa Maria field, is now an advisory superintendent in the Palmer Union. This company expects soon to carry on active development work.

The Oil Industry.

STANDARD BATTLES FOR CALIFORNIA CONTROL.

Independent Producer Turns for Relief to Union Agency Combine—New Output High Water Mark for Month—Crude Production Continues to Increase. Sunset-Midway Heads the List.

WHEN the Standard Oil Company entered California eight years ago it came with one purpose in view—that of controlling the petroleum industry in all its branches. It had unquestioned control in every other oil field in this country, because the producers in the eastern fields had apparently given up the fight and accepted the situation with the best grace at their command.

In California the Standard found another class of men to deal with and different conditions of trade than existed in any of the eastern districts. The fact that California oil was considered primarily as a fuel and treated as such necessitated different methods of handling and marketing. To those who watched the operations of the big concern in the early days of its California history it was easily seen that the Standard had "got off on the wrong foot." Standard oil, in fact, was in California several years before it really "got started."

HEWING TO THE LINE.

But it apparently has never lost sight for a moment of the purpose for which it came, and has gradually been extending its influence along the entire Pacific Coast. The writer is not arguing whether it is or is not a good thing for the producers to be "in the hands" of the Standard, but if it is not, the California producer can save himself from such a situation in only one way, and that is by supporting the only organization on this Coast that is capable of making a successful fight against the Standard. The Union Agency combine offers the independent producer a chance, and, although the path of the agency members has not been one of roses all the way, they no doubt realize that in the present crisis the advice of a certain illustrious patriot, given to his colleagues in the early days of the American republic about "hanging together," is good advice now.

S. O. GRIP TIGHTENS.

It is a fact, whether oil men generally acknowedge it or not, that the Standard has in the past few months been tightening its hold on the oil business in this State, as shown by actual figures. These show that the Standard is securing control of the output. It is producing all the oil it can and buying all it can get, thus encouraging outside operators to further drilling.

The statistical report of operations in the California oil fields for July, which have just been published, shows that the California producer is still willing to pile up stocks at the rate of a half-million barrels a month without fear that at some future time this surplus may be used as a club in the hands of the Standard to beat down or at least to keep down the price of crude oil; for the figures show that by far the greater portion of this surplus is going into the storage tanks of the Standard Oil Company.

NEW OUTPUT FIGURES.

Of the State's total output of 7,560,748 barrels, which, by the way, is the highest point ever reached in one month, with the exception of January, last, the Standard ran through its lines 2,262,448 barrels, or 30 per cent. of the whole amount. Of the total month's surplus of 577,809 barrels, the Standard placed in its tanks 366,487 barrels, or nearly 65 per cent. of the total.

The Union Agency organization is now selling about as much as it produces and is not accumulating any further stocks. The prediction made by some agency members that they will be drawing on stocks by January 1, 1913, is likely to come true, but under the circumstances it does not bespeak better conditions for the independent producer. The Standard now has approximately 28,000,000 barrels of oil in storage. The Union Agency has about 13,000,000 barrels. Without a large supply on hand it will be impossible to accept a large delivery contract. To deplete the stocks would be fatal to the agency.

SUPPLY AND DEMAND.

By way of showing what the Standard is really doing, some figures of operations since the first of the present year may be of interest. The total production of the State from January 1 to August 1 was 51,258,490 barrels. The consumption during the same period was 46,930,832 barrels, showing an increase in stocks of 4,327,658 barrels. The Standard, according to its own statement of runs and shipments, increased its surplus during that time 3,240,428 barrels, leaving the surplus for all other interests in the State only 1,087,130 barrels.

The statement of the Standard's runs and shipments given below show that from January 1 to August 1 it ran 14,753,912 barrels of the total of 51,258,490 barrels produced.

The production and consumption for the period named, showing the stock increase, is given herewith:

BY WAY OF COMPARISON.

The runs and shipments for the same period of the Standard Oil Company are given below. While it is not possible to secure these figures from the other marketing concerns, those of the Standard as compared with the total output show the amount handled by the others jointly. It will be noted that the Standard's runs are increasing slowly but surely, as are also the shipments:

	Runs.	Shipments.
January	2,177,190	1,687,491
February	1,911,947	1,484,920
March	2,095,631	1,625,439
April	2,137,089	1,510,192
May	2,043,826	1,566,935
June	2,125,781	1,742,346
July	2,262,448	1,895,961
	14,753,912	11,513,484
Placed in storage		3,240,428

The increase in stocks since the first of the present year has been at the rate of 618,223 barrels per month. The amount placed in storage by the Standard averaged 462,918 barrels. The average amount for all other interests was 155,305 barrels per month. The following shows the increase by months:

December 31	40,824,802
January 31	41,356,688
February 29	42,236,435
March 31	42,585,868
April 30	43,367,622
May 31	44,011,715
June 30	44,444,853
July 31	45,022,480
Net increase	4,227,658

SITUATION IN CRUDE.

	Production.	Consumption.
January	7,627,358	7,065,373
February	6,893,432	6,301,985
March	7,269,498	6,551,745
April	7,208,672	6,406,918
May	7,353,180	6,703,187
June	7,345,702	6,918,759
July	7,560,748	6,983,940
	51,258,490	46,930,832
Stock increase since January 1.		4,327,658
Standard tanked since January 1.		3,240,428

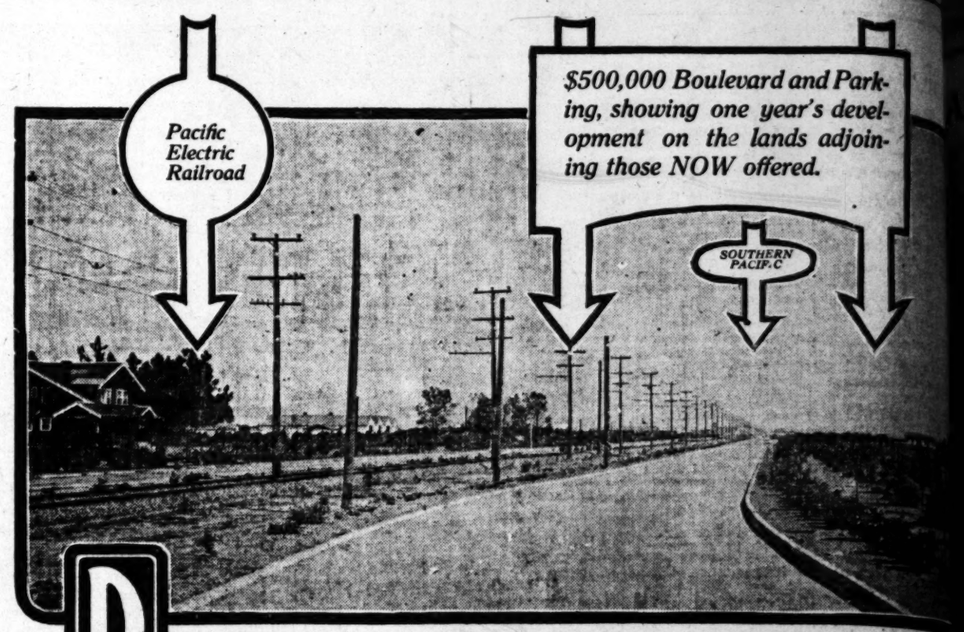
The output of crude oil from the California fields for the seven months of the present year to August 1, shows the tremendous total of 51,258,510 barrels and instead of the falling off predicted, the production has been increasing month by month. The appended list of the several fields with their output for the period named, shows their standing in the order of their importance and present some interesting points.

By far the greatest field in the State is the Sunset-Midway, and of the total amount of oil produced, this district alone is credited with 17,351,915 barrels, about one-third of the State's output. With the collapse of the Lakeview gusher, the wise ones decided that this field had seen its best day, and it was doubted if the output would ever again reach the volume it had then attained, but even with the Lakeview well crossed off the map the output has continued to grow. In the days of the gusher, the field was producing about 1,750,000 barrels a month. In July last the output was 2,604,752 barrels. It is impossible to make any prediction in regard to the future of this field. It is one of the most wonderful ever discovered, both in extent of territory and in richness of the sands. There is no doubt but that if the wells now drilled in this field were producing to their capacity the output would be nearer 5,000,000 barrels than half that amount. Gushers continue to be brought in with great regularity and hardly a week passes that a sensational well is not added to the list.

COALINGA-KERN RIVER.

Coalinga, which once held the head of the list as producing fields is now

(Continued on Eleventh Page.)



RIGHT AT THE GATES OF THE CI

Great Rush of Sales Causes Subdividing of Last Big Ranch

VAN NUYS-LANKERSHIM LAND

This last ranch, the splendid Marion lands, was reserved from sale to be placed on the market when the vast im-ments were entirely completed. But the demand for 5 and 10-acre tracts was enormous; we were soon sold ou- people clamored for more. Men wanted country estates, fruit and walnut orchards close to Los Angeles. We h- subdivide this last big ranch and place it on the market.

The Newest Subdivision in 3½, 5 & 10 Acre Tracts

Do not delay—Do not overlook this ripe opportunity for investment or for country estate.

Water is piped. The soil is deep, rich and sub-irrigated, producing great crops without irrigation. The largest crop in the history of the valley is now being harvested on these lands.

The property shown in the picture above sold 18 months ago for the same prices as the new ranch NOW offered. Today it is worth two or three times as much.

Through the center of the new lands runs the same magnificent half-million dollar boulevard and electric road.

Think of owning a splendid country home adjoining this boulevard and right in line of these wonderful improvements.

Hundreds of acres are being planted to orchards and scores of handsome homes are under construction.

Now's your opportunity, this new ranch, this fertile suburban land at country acreage prices. Call, 'phone or write.

Free Auto Trips Da-

Janss Investment Co., Los Angeles.
Send me full information and t- trated folder about Van Nuys-Lankersh- Lands.
Name .....
Address .....
.....
Time

Janss Investment Co.

HOME 10343 611 613 SO. HILL ST. BROADWAY 2468

Selling Agents for Los Angeles Suburban Homes Co., Principals.

Wilshire Court

A Subdivision Masterpiece

Fronting on Wilshire Boulevard and adjacent to some of the newest and finest tracts in the whole of Wilshire, Wilshire Court, at the intersection of Wilshire and Crenshaw Boulevards, is on a par with surrounding property—but the prices are fully 60% lower.

An Exceptional Buy For Bargain Hunting Investors

It takes very little shrewdness and foresight to figure out the "profit future" on this property. At the very start you make a profit, because the price is lower. Later on—in just a little while—prices will have to go up because the elegant mansions and high-class improvements going in all around will bring values up. Then if you want to sell the profit is yours.

An Exceptional Home Tract With Private Streets

Wilshire Court residents have the advantage of private asphalted streets. Wide parkings and underground public service facilities are found here. The successful business and professional man looking for a real "home site" where the environment is perfect and where he can have exclusiveness without great expenditure—should see this $40 and $50 frontage easily worth $80 to $100 per front foot.

We will make extraordinary inducements to the builders of the first ten houses.

Phone for Auto Appointment. Our representative is at the tract all day.

Walter G. McCarty Co.

825-826 Union Oil Building

Home F1248 Main 5973

CASSATT-ADV.

5% FIVE PER CENT

THE Provident

5 Per Cent. Pass Book Account

is worthy of your attention and investigation.

To be brief, the PROVIDENT pays 5 per cent. on the daily balance of its Pass Book Accounts, earnings credited to the accounts semi-annually on January and July first.

Upon the presentation of Pass Book between the hours of 8:30 a.m. and p.m. funds may be deposited or withdrawn at pleasure.

The PROVIDENT funds are loaned to substantial borrowers building modern down-to-date homes throughout Southern California. The loans are repaid on the monthly payment plan, thus improving the security every month the loan is carried.

We tell you this in order to convince you of the absolute security and safety of your funds deposited in the PROVIDENT 5 Per Cent Pass Book Account. The phenomenal growth of Los Angeles is due in a great measure to the vast amount of saving funds loaned to the people building and buying homes in Los Angeles. Why not be an investor in the progress all about you?

Five per cent. on daily balance and the extremely convenient hours and conditions offered you cannot help but convince the most conservative as to the PROVIDENT is endeavoring to keep pace with Los Angeles; it wants your saving account.

Remember the PROVIDENT is centrally located at Corner of Sixth and Hill streets.

Provident

Mutual Building Loan Association

5% FIVE PER CENT

ward and Park-
e year's devel-
e lands adjoin-
offered.

SOUTHERN PACIFIC

F THE CITY
Last Big Ranch
M LANDS
the market when the vast improve-
rmous; we were soon sold out—and
s close to Los Angeles. We had

Free Auto Trips Daily

Janss Investment Co.,
Los Angeles.
Send me full information and illustrated folder about Van Nuys-Lankershim Lands.
Name .....
Address .....
Times 9-8-12

VE PER CENT 5%
THE
ovident
Cent. Pass Book
Account
your attention and investiga-
ief, the PROVIDENT pays
n the daily balance of its Pass
unts, earnings credited to the
mi-annually on January and
e presentation of Pass Book
e hours of 8:30 a.m. and 5
may be deposited or with-
leasure.
OVIDENT funds are loaned
al borrowers building modest
e homes throughout South-
nia. The loans are repaid on
payment plan, thus improv-
urity every month the loan is
this in order to convince you of
security and safety of your funds
the PROVIDENT 5 Per Cent.
ccount. The phenomenal growth
es is due in a great measure to
unt of saving funds loaned to the
ng and buying homes in Los An-
not be an investor in the great
bout you?
nt. on daily balance and the extremely
rs and conditions offered you cannot
ce the most conservative savers. The
s endeavoring to keep pace with Los
nts your saving account.
the PROVIDENT is centrally located
ixth and Hill streets.
ovident
uilding Loan Association
VE PER CENT 5%

...TURDAY MORNING.

Oleaginous.

LA HABRA VALLEY OIL CENTERS ABOUT BREA.

Wonderful Development in Year and a Half Since Discovery by Amalgamated—Boom of Prices Brings Profits to Developers—Sale of Lands For Town Does Not Include Transfer of Mineral Rights.

BREA, Aug. 31.—The town of Brea, Orange county, is the center of the latest excitement in the La Habra valley. The establishment was due entirely to the discovery of oil in the wells of the Amalgamated Oil Company a year and a half ago, at which time all of the town was nothing but a wild oil field.

Brea is the headquarters for oil operations in the district. It is built up more rapidly than the ordinary oil town with, it had a fairly large population before the town was started. Its growth has been unusual thing as bil towns go. It now has a number of stores, a bank, a hotel where there is a real bed to sleep in and where one can be eaten without provoking a row, and will supply houses for those who live here. There is a livery stable, a number of stores and a dozen or more dirty neat little restaurants.

It was the strike made by the Amalgamated Oil Company in February, 1911, on the Anaheim Union Water Company lease in section 13, 3-10, and the excitement that attends the opening of a new field followed by the rush that took all through the district to a high figure. With the exception of a few small scatterings here and there every foot of land in the district, starting from the Puente hills south to the Coyote hills, and from Los Nietos to Olinda, has been purchased or is under lease for oil purposes, and on the latter very substantial bonuses have been paid.

THE EARLY BIRDS.

Many companies were early on the ground. The Standard being the largest, and it has under lease in the richest parts of the valley more than any other. The Union Oil Company, although coming and having leases over 10,000 acres in the district in this immediate vicinity has been on the Graham-Loftus property directly north and most of the consolidated lease, consisting of 1280 acres, at a royalty so high that it would make an eastern oil man gasp. It indicates, however, the confidence the Union has in the district, and also that Messrs. Graham and Loftus would not let the "give-it-our-natural- resources" stand in the way of a good thing.

Mr. Mosher, who is extensively interested in the Oklahoma and Kansas oil fields, began leasing in the valley before the Amalgamated began operations, and secured over 3000 acres in the Brea valley. Mr. Mosher's leases, by the way, was largely secured by William Lofton, who in return sold the lease to the Union Oil Company, which proposed to have it drilled and developed the Graham tract. The deal was closed. This tract was bought for $1000 an acre. Mr. Graham, who is considered a something but politics, was credited with an entirely sober moment when he considered it worth $3000 an acre.

THE UNION IS SUFFICIENT.

The Amalgamated has now interests in the district, and, in spite of present developments, it has not yet got a thing on this one lease. The recent purchase of the Industrial Oil Company's holdings by the Western Oil Company places it under the same management with the Amalgamated, as both are subsidiary companies of the Associated Oil Company.

The Amalgamated and the Union Oil Company (the Mosher interests) are the only companies in the district with a production. The former has producers with a daily output exceeding 2500 barrels. The Union Oil Company, on the Gilman lease, section 14, 3-10 directly south of the Amalgamated has one well which is at about 350 barrels but which the owners considered that the hole has recently been cut and deepened in an effort to increase the output.

Considerable activity in development work is noted in this immediate district, but there are fifteen strings of tools in operation. The Union is drilling on the Graham-Loftus lease, the Amalgamated is running on the Petroleum Company one, another one, the Walker-Brand and the Mathers one. The Standard is drilling seven wells on its tracts extending from the west line on section 14, 3-10 Amalgamated to the Leffingwell tract on section 11, 3-11 all but one.

WELL A FINE WELL.

The Standard appears to have an interest in the Stearns lease on section 13, about two miles southwest of Brea, and close to the town of Olinda. This location is in the extreme west of the Coyote Hills and is in the Murphy wells farther west. The well is not finished up yet but a big body of sand was encountered, and the present showing is a good well. The Union is drilling on the Bastenchurey lease, which is the Stearns lease line south of the strike. The Standard is down 4000 feet but has not struck oil as yet. The most interesting of the Standard has in the Emery ranch, which is being developed and on which it has two wells. The tract lies south of the Murphy Ore Company's property on section 24.

The Ore Company on section 19, directly southwest of the Standard, has been drilling for some time, has had a series of misfortunes that not only discourage the operators, but

RARE MINERALS, METALLURGY, CHEMISTRY.

INQUIRIES FROM AND ANSWERS TO CORRESPONDENTS.

Strontianite.

ORAIBA (Ariz.) Aug. 8.—Q.: I am mailing you a sample of a heavy kind of mineral that I do not know what it is. It comes from near Keam's Canyon and from a dry-wash five miles southeast, and I found it with others like it in the wash. Will you please test it and tell me what it is through your valued columns?

N. W. K.

A.: The globular grayish-green substance is named at the subheading. It is of uneven fracture; vitreous luster, white streak, soluble in hydrochloric acid with effervescence; hardness 3.6; sp. gr., 3.7; and is of difficult fusion, with alkaline reaction after ignition.

The blowpipe flame is colored bright red by the sample, and if moistened with hydrochloric acid the color shown by the flame is of a more pronounced brilliant red. The composition of the sample is approximately: Carbon dioxide, 29; strontia, 70, with traces of lime.

Iron Oxides.

LOS ANGELES, Aug. 9.—Q.: I herewith send you some samples of rock from a location about seventy-five miles from Los Angeles and near railroad. Would be pleased to have you state whether they carry minerals of any commercial value? Do samples Nos. 1 and 3 carry carnotite or uranium?

Thanking you for the great service you and your paper give to prospectors. C. W. D.

A.: Your kind words are appreciated. Nos. 1 and 3 are colored with yellow ferric and ferrous (iron) oxides, and do not carry a trace of uranium. Both samples are porphyritic. Sample No. 2 is further made up of quite a number of thumb specimens, but we understand the ways of the mining boys in the hills. This lot of specimens represents what you have on the claims, and you want to know all about them. Quartz, iron oxides, porphyritic rock and traces of antimony and lead "is all there is to it." No. 3 is in part chloritic, calcite present, with granite on one side. No. 4 is a mixed conglomerate, as you boys term it, and shows crystals of feldspar (so-called porphyrry.) The samples look mighty lean.

Samples of Interest.

LONE PINE, Aug. 10.—Q.: By this mail I am sending you some samples that I would like you to name. All of them have been picked out by me all about the country here, and from near Mt. Whitney also. No. 1 seems heavy and may be zinc. No. 2, what are the specks on this? What kind of sulphide is in No. 3? It melts and smells bad while burning. I take No. 4 to be lead carbonate? Is there any potash in No. 5?

H. C. S.

A.: Glad to hear from you. No. 1 is garnetyte and carries but little zinc. No. 2 is a fairly good molybdenite and of but little commercial value unless the crystals of molybdenite are concentrated; it would not pay to handcob the crystals from the quartz matrix. Arsenical pyrite is the chief constituent of No. 2, and while burning yields fumes of arsenic (garlic-like odor.) No. 4 is baryte (heavy-spar or barium sulphate,) and it is pure enough for use in the paint industry. The saline matter comprising No. 5 carries 11.50 per cent. potash.

Selenite.

VENTURA, Aug. 14.—Q.: Please find enclosed sample of some kind of mineral, gotten about twenty miles from Ventura. Would like to know what it is and what it contains? Any value?

W. C. H.

A.: The sample is a crystallized variety of gypsum. Plaster of Paris can be made therefrom provided you have sufficient quantity. It is composed of hydrated sulphate of lime; lime, 32.56; sulphuric acid, 46.51; water, 20.93, percentages, respectively, and approximately.

Ripidolite.

LOS ANGELES, Aug. 11.—Q.: Regarding samples I would say that the small one is mine. The large ones were sent to allow for selection and were originally wrapped together.

C. C.

A.: Very often The Times receives samples in "busted" containers caused by the wear and tear in transit. On every specimen that we cannot trace positively to a particular correspondent we endeavor by personal correspondence to obtain positive proof as it were.

The sample in question is ripidolite, massive and scaly. Of lamellar fracture. Hardness 2.4; sp. gr., 2.75. Of pearly luster. Color green and flesh-streak greenish-white. Composition: hydrous silicate of alumina and magnesia. Iron present with arsenic traces. Partly soluble in sulphuric acid. Not tested for gold or silver.

Variety Tetrahedrite.

LOS ANGELES, Aug. 12.—Q.: Enclosed I hand you nine samples marked from A-1 to 9, which please classify for me. I am specially interested in the rare minerals the ores may contain; they come from Northern Sonora. G. G.

A.: Naturally with so great a number of varied specimens, and no suggestions as to what rare minerals are suspected as being present, it is possible to give you a qualitative test only.

The 112 separate specimens are chiefly varieties of tetrahedrite, and many of them can be classified as fahlerz (a refractory ore,) and best treated by smelting.

No. 1-A consists of ten samples of amphibole (asbestos.)
No. 2-B (ten samples,) titaniferous iron, iron oxides antimony, arsenic, lead and zinc present. No. 3-C (twelve samples) pyritiferous, jasper with the mass, iron oxides, copper present. No. 4-D (fifteen samples,) Barium, silica, lead, antimony, arsenic, zinc and sulphur present. No. 5-E (seventeen samples,) chalcopyrite with fahlerz. No. 6-F (ten samples,) iron oxides, carbonates present, and porphyritic. No. 7-G (sixteen samples,) quartz, in part pseudomorphic after pyrite. No. 8-H (ten samples,) antimony, lead, arsenic, iron, copper and traces of vanadic acid. No. 9-I (twelve samples,) antimony, arsenic, lead, pyrite, chalcopyrite and pyrrhotite. No sample was tested for gold, silver or platinum.

Copper Present.

MINNEHAHA RANCH (Colton) Aug. 15.—Q.: Three samples; red clay, big bed. Outcrop, copper indications? Hills, granite?

R. T. & R. J. C.

A.: "Hills," quartzitic and porphyritic granite, but not pegmatite. "Outcrop," copper present. "Red clay."

(Continued on Fourteenth Page.)

TO DEVELOP BELRIDGE LAND.

Standard Oil Company Makes Extensive Preparations to Work New Holdings in Light Oil Districts.

[Special Correspondence of the Times.]

M'KITTRICK (Cal.) Sept. 6.—The Standard Oil Company, which recently acquired several tracts of land in the McKittrick-Belridge district, has signalized its advent into this territory by establishing three camps, work on two of which is now approaching completion.

On section 19, 28-21, the erecting of two bunkhouses, an office, a dwelling-house and a cookhouse has just been finished. Work on the camp buildings on other sections is in progress and will be pushed as rapidly as possible. The company is laying a two-inch water line from the Belridge Oil Company's property to this camp, and is also having hauled material for the construction of a rig on this section.

The Standard has material on the ground for the building of various structures and a rig on Section 25, 28-20, and lumber is on the way for similar buildings and a derrick, to be located on section 23, 28-20. This week witnessed the completion of the Standard pipe line from Pond station to the camp of the Belridge Oil Company, traversing a distance of twenty-five miles. The company has in addition to this connected up with the Panama-Belridge Oil Company's lease, and entered into a contract to take all the oil from the wells of the latter concern.

The Panama-Belridge Oil Company has material on the ground for rig No. 2 on section 4, 29-21.

It is said that the General Petroleum Company has taken over the interests of the Petroleum Production Company—the Yancey and Barnsdale Company—in sections 4, 5, 6 and 9 in township 29-21, and section 36, in township 28-20, and sections 23 and 31 in township 27-20. The transaction was completed this week.

The General Petroleum Company has abandoned well No. 2, on section 2, 29-21, and removed the rig to the northwest corner of section 3, 29-21.

For Smokers.

HAWAIIAN ISLAND GROWN TOBACCO.

VALUABLE RESULTS EXPECTED FROM EXPERIMENTS.

Sumatra Leaf Without Any Bitter Taste and of a Thinner Texture Than Is Grown Elsewhere Is Being Developed, as Well as a Special Brand Peculiar to the Islands.

[Paradise of the Pacific:] Indications are that before so many years have passed tobacco experts of the country will be turning to the Territory of Hawaii to secure the highest grades of tobacco, and paying the highest kind of a price for it. Experiments started by Jared Smith in the Island of Hawaii have demonstrated the practicability of raising the plant successfully, and experts now at work are optomists when it comes to foretelling the possibilities of the industry.

While there are a number of tobacco growers in the Territory at this time, there are two large plantations backed with the necessary capital which are proceeding with experiments on broad lines and with every hope of final success, under the direction of men who are acknowleged experts in their business of knowing all about the growing and handling of the "noxious weed." These men are William B. Schrader, manager of the Hawaiian Tobacco Company, of North Kona, Hawaii, and Manager Daniels, of the Kona Tobacco Company, in South Kona.

As yet it might well be said that the industry is still in its experimental stage, although what has been accomplished is enough to show what the possibilities are and to interest shrewd business men enough to induce them to advance thousands of dollars as a stake. That they are justified in their confidence of eventual dividends is evident from the progress of the work which is going on at these two plantations.

On the Kona company's plantation the work is going straight ahead for the raising of Sumatra leaf and good tobacco, along recognized lines, and the progress of this work is such that there is every indication that next year's crop will be a well-paying one. But it is on the Hawaiian company's plantation that, possibly, the most important work, so far as the future of the industry in this territory is concerned, is being accomplished.

It is principally due to the peculiar climatic conditions which prevail in the Kona districts of Hawaii that the experts have hope of bringing about the growth of a new style of tobacco, climate combined with soil is the background for the skillful work of the cross-fertilizer. In the first place the climate is a moist one, the heavy clouds which veil the sun during the hottest part of the day serving as a curtain which prevents the danger to the delicate plant that would otherwise follow from the sun's rays. In Florida and Connecticut the tobacco growers of leaf wrapper tobacco are compelled to go to an expense of from $300 to $450 an acre to cover the growing plants with lattice work or muslin, but in Hawaii there is no such expense necessary.

In the Kona districts the soil is a loose, friable dirt, easily cultivated and very rich, being composed in large measure of decomposed lava rock and vegetable mould, the gathering of centuries of semi-tropic sun and rain. Also the water supply, an important item, is really no longer a problem with these plantations. Still another advantage in favor of fine crops in Hawaii is the absence of the horn worm, which so often devastates the fields of other countries. Here this pest is missing and tobacco-raisers are hoping that it will forever be kept out of the Islands. Thus it is easily seen that Hawaii has some natural advantages for the tobacco farmer which the growers of the eastern mainland would consider worth millions of dollars.

One of the methods which Mr. Schrader is now following in his effort to secure a special brand of tobacco which wil be known as only Hawaiian, is in his seed selection. From seed of the Sumatra leaf he is growing a large acreage, but seed from picked plants of other varieties are also grown, for as he says, what may grow well in one district may not prove a complete success in another. From these selected plants Mr. Schrader is again selecting the seed of such plants as appear to most nearly approximate his idea of what an ideal wrapper leaf tobacco should be. These plants are carefully chosen and from the time when the blossom on the top of the stalk develops they are tied up in roomy paper bags, not only to keep the insects and other possible raiders away, but particularly to prevent any cross-fertilization from the pollen of other plants, for it is a curious thing that the blossom of the tobacco plant is self-fertilizing. Because of this it is easy for an expert to develop along a direct line, yet he can artificially fertilize a certain plant with the pollen from another and the seeds resulting will have the characteristics, more or less, of both plants. One tobacco plant parent under favorable conditions will produce from 200,000 to 300,000 seeds, and manager Schrader in September had 700 parent plants tied up in paper bags in order to obtain his future seed supply.

At present the finest Sumatra leaf tobacco, worth several dollars a pound, is a thin, tough, well-flavored and light tobacco, of which it takes from two to seven pounds to wrap 1000 cigars. It is the hope of Mr. Schrader to grow a Hawaiian tobacco which will be so light that it will take less than two pounds to wrap 1000 cigars. He is also in hopes of securing a tobacco which will escape the bitterness in taste which much of the fine tobacco now in the market has.

But there is another ambition which Mr. Schrader has, one he is reluctant to speak about. That is the growing of the real Turkish tobacco. Efforts have been made to do this time and again at great expense, one New York dealer spending as much as $20,000 in experimenting, but without success. This tobacco is aromatic in a peculiar degree and only in certain districts of Turkey can it be grown with success. Schrader, however, is convinced that he can grow it here. In fact he has already grown a little of it and states that he has used some of it as filler in home-made cigars, to which it has given a flavor all their own.

Mr. Schrader was formerly in the service of the Department of Agriculture as an expert tobacco grower, and it was through Mr. Smith that he came to the Territory. When he took charge of the plantation of the Hawaiian Tobacco Company he found several varieties of the plant growing there, and it was ther he determined to start the experiments now under way, with the idea of developing a distinct brand of Hawaiian tobacco.

Still another thing which Mr. Schrader expects to bring to perfection is the growing of a stalk that will produce three crops of tobacco leaf. At present practically two crops can be grown here and on some of the plants now growing on the Hawaiian plantation three crops of leaves have been picked. How important this can become from a commercial point of view can be realized when it is known that only one crop is the usual result of a planting.

Mr. Schrader states that there is already a great improvement in the quality of the Kona-grown tobacco, even with the use of less fertilizer, and he is confident that the finest kind of wrapper tobacco will be among the exports from the Territory in a comparatively short time.

"I am convinced that the tobacco industry is going to prove a Godsend to the small farmer, the man who has a few acres of his own, and seeks to make a comfortable living from them," said Mr. Schrader. "Of course it takes some knowledge and skill, but this is the case in all special farming. Another point is that the Sumatra leaf here loses its bitter flavor, such as it has in Florida, and all of this tobacco grown here can be utilized in the making of cigars, even if not all of it is available for wrapper."

"So far, the tobacco belt is at an elevation of between 1400 and 2500 feet, and the higher the better.

The varieties of tobacco are numerous, and they range from Porto Rico and Florida through the Carolinas, Virginia, and Middle States to Connecticut and Massachusetts on the east, to Ohio and Wisconsin on the northwest. Kentucky and Tennessee are famous for their heavy export tobacco, for which representatives of European firms eagerly bid. This is a heavy tobacco, particularly adapted for snuff and chewing. The other sections produce varieties used in the manufacture of smoking and cigar tobaccos.

Florida has been very successful lately as a tobacco district, after expensive experiments, and took the world's prize for ideal wrapper leaf at the Paris Exposition.

Before the manufactured article, in the shape of a cigar or a bag of smoking tobacco, reaches the consumer, it has passed through many manipulations, each of which require skill and dispatch, which increases its initial cost seven-fold. It is not an unusual occurrence for large concerns to have three crops in various stages of growth, and this not only requires abundant financial backing, but skill and confidence to go ahead.

Certain varieties of tobacco require certain soils to produce a satisfactory article. It is proved beyond a doubt that given proper facilities for handling the plant, the friable soil of Hawaii will produce a very fine wrapper. But it takes time to do all this, and the tobacco business requires, not only selected seed, proper fertilization and correct buildings for curing, but also a trained corps of helpers.

Enrollment Not Necessary

for The Times Booklovers' Contest, and you need not be a subscriber to enter.

Extract from Ft. Bidwell News

Patterson Ranch Sold

Provident Investment Company of Los Angeles Purchase $200,000 worth of Land for Subdivision into Small Farms.

THE two-thousand acre ranch belonging to Dr. W Patterson which has been one of the show places of Surprise Valley has been sold to the Provident Investment company of Los Angeles. The deal was closed by Dr. Patterson and T A Johnson at Gerlach, Mr. Johnson stopping there on his way East.

The deal is a significant one for the Valley. It is the beginning of the sub-division of the large ranches into smaller and more productive farms, the rapid increase of population and the general opening up of the country. The deal has been pending for some time and was closed on the strength of the railroad building plans.

The selling price of the Patterson ranch was not made public but the figure was approximately $200,000. This is the second big deal in Surprise Valley land, the Turner ranch having been sold last winter by the Provident company to Mr. Alvord of Ventnra.

SAFETY P.I.Co SIXES INTEREST PROFITS

will pay 6% -and MORE on your Savings

The Security Back of "P. I. Co. Sixes" Is Good Well Bought California Land

Through "P. I. CO. SIXES" you can share in the SAFETY and the substantial PROFITS of large land development, orcharding, subdivision and townsite operations.

Put your savings—a few dollars a month or a few hundred dollars—into "P. I. CO. SIXES" where they will immediately COMMENCE EARNING INTEREST AND PROFITS FOR YOU.

IN IMMEDIATE INCOME-EARNING P. I. CO., 6 per cent. profit-sharing COUPON NOTES, issued in denominations of $100, $500, $1000; pay 6 per cent. per annum by coupon every six months and yield ADDITIONAL PROFITS at maturity.

FOR SYSTEMATIC SAVINGS TO BUILD UP CAPITAL SUMS—P. I. CO., 6 per cent. profit-sharing CERTIFICATES, purchasable by periodic payments of savings of as little as $2.20 per month and upward, compounding 6 per cent. per annum and yielding additional profits at maturity.

Liberal surrender and withdrawal privileges are provided in notes and certificates which are also transferable.

Provident Investment Company
617 So. Hill Street
Los Angeles

T. 9-8
P. I. Co.
617 South Hill Street, Los Angeles—
Please send me copy of "California's Growth."
Name .....
Address .....

Eagle Rock

The College Town

Don't postpone it any longer. You have never before such splendid property at such a price. It occupies a fine vation among the Eagle Rock foothills and commands a nificent view. All around it are properties worth double treble the price we are getting for Fairview lots. Remem this price includes every city convenience, gas, water, tricity, both telephones and all modern improvements— most of the lots have fine bearing fruit trees.

$300 Buys a splendid lot near the boulevard, with all improvements— $20 Down— $10 Balance Per Month No Interest No Taxes

Edwards & Wildey Co.
"It Pays to See Us"
232 Laughlin Bldg. 315 Broadway

Take Eagle Rock car on Spring Street. Eagle Rock office corner Central and Colorado Sts. H. S. Bourne, Mgr.



Secure a Home
—on the—
Beautiful Angelus Tra

Take a ride on the Glendale Line and stop at the "Angelus Tract," see the beautiful homes that are completed and others in the course of erection, from 5 to 8 rooms with prices ranging from $2750 up. Highest class—fully improved—every city convenience.

Buy a Lot---$650 and Up

You will say that it is the prettiest tract in Los Angeles, the quickest to reach and absolutely high class. The present prevailing low prices will shortly be advanced 25 per cent. Purchase one or more now.

No matter where you go, you cannot secure better environments, a finer view, or more rapid transportation. All of these mean enhancing values to the investor and the maximum of pleasure to those who have a home in this ideal location.

15 Minutes from Broadway

Take Glendale Cars on Sixth St. to San Fernando Boulevard. Representatives at tract office.

See "Angelus Tract" today or tomorrow.

Pacific Home Builder
Subdividers and Builders. 331 South Hill St.

Now, Mr. Investor, Study This Picture Closely. It T



A Story of Liberal Pr

BUILDING houses — building wholesale, selling them at retail — one of our main sources of income if there's a much more profitable business in the west today we don't know about it. The story, here's tangible evidence of Plain, straight-ahead conservative from start to finish—that's the "Guaranteed build a house right, we buy the materials the finished product right. The consequent

We're Paying 9 Per Cent. Dividends as regularly as the tick of the clock—out of earnings. And this means a sure increase of of our stock and ultimately an increased

A block of our stock at $1.20 per share is a good investment right now Mr. Investor. Jas. T. Cawthorne.

Guarantee Building & Investment
207 S. Broadway, Merchants Trust
60337 Main Floor

Rock

Town

ou have never before seen
ce. It occupies a fine ele-
ills and commands a mag-
operties worth double and
airview lots. Remember,
enience, gas, water, elec-
dern improvements—and
fruit trees.

$20 Down—$10 Balance Per Month
No Interest No Taxes

Co. Take Eagle Rock car on Spring Street. Eagle Rock office corner Central and Colorado Sts. H. S. Bourne, Mgr.

way



Home

elus Trac

"Angelus Tract," see the beautiful
e of erection, from 5 to 8 rooms,
e—fully improved—every city con-

0 and Up

Angeles, the quickest to reach and
prices will shortly be advanced 20

ter environments, a finer view, or
ancing values to the investor and
me in this ideal location.

Broadway

do Boulevard. Representatives at

Builders

331 South Hill st.

icture Closely. It Tells

ory of Liberal Profits

DING houses — building them to
lesale, selling them at retail—that's
of our main sources of income. And
much more profitable business in the South
we don't know about it. The picture tells
ere's tangible evidence of our methods
ght-ahead conservative business methods
o finish—that's the "Guarantee" plan. We
e right, we buy the materials right, we sell
product right. The consequence?

ying 9 Per Cent. Dividends on Pa

as the tick of the clock—out of actual ne
nd this means a sure increase in the price

and ultimately an increased dividend rate.

our stock at $1.20 per share is a mighty
ment right now Mr. Investor. Ask for the
thorne.

ee Building & Investment Co.
Broadway, Merchants Trust Bldg.
Main Floor Main 8

...NDAY MORNING.

...W GOD FOR MICROBES.

...A Leader Hospital Uses Dead Ones
...e Her Bad Ones and the Cure of
...Disease.

...[The New York Times:] The old
...ronic frontier adage that the only
...d Indians are dead ones is more
...n sufficiently applicable to the mi-
...ld war that is going on at St.
...Mary's Hospital here, for in this hos-
...pital dead germs and microbes are used
...to fight the living evil ones.

...Dr. Allsworth Wright, who has a way
...of making scientific subjects popular,
...is Scotland Yard, that's the Scotland Yard of
...the microbes. Here he has organized
...what is just as the detective staff of a
...criminal detection department
...is without. The work he describes
...briefly just turned.

...Finding first the central abode of
...the microbe," writes Sir Almroth, "he faster hands over the ad-
...ministration of capital punishment to
...the leaders of its own class. By inocu-
...lating it with a suitable number of
...microbes of the same variety as
...were found to be causing the inflam-
...mation, the natural opponents of
...the life in the blood are stimu-
...lated into action and assist the cure."

How the principles of Scotland Yard are applied at St. Mary's may be best learned by the description of one with hip disease who had been much of several hundred cases whose history is given in the report:

"There is a girl now in our wards troubled by neuralgia of long standing. Removal of the worst teeth did not suffice to cure the neuralgia, which was due, we supposed, to microbic activity in other teeth not yet so grossly decayed as to warrant their removal. A microbe obtained from inside of one of the removed teeth was used for the preparation of a vaccine, to inoculation of which the neuralgia at once showed itself so amenable that in a week or two it had entirely gone."

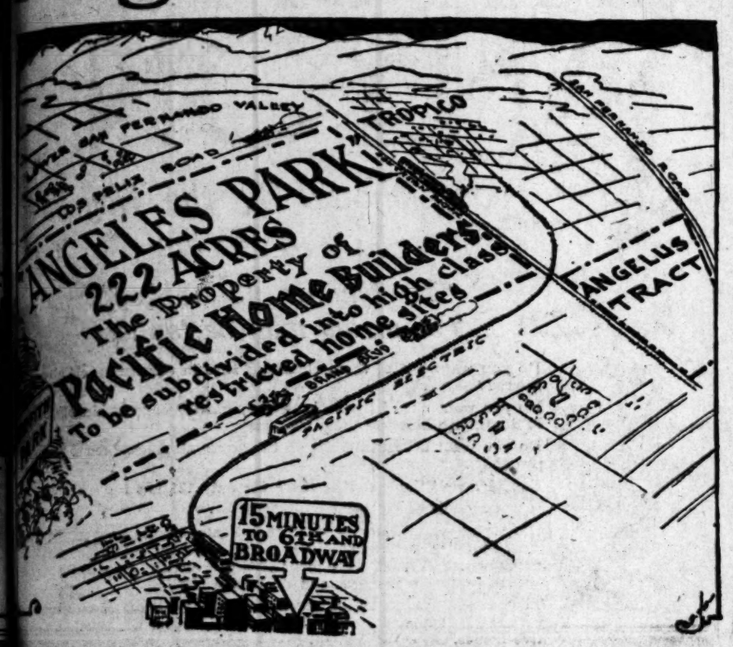
The research toward the eventual cure of "hay fever" by inoculation with antipollen substances is also stated to be producing satisfactory results. The seasonal character of this disease is apparently the only hindrance.

"Scarcely yet," says the director of the department, "has a due appreciation been attained of the large part played by microbes on the stage of our common life, their striking role in the infectious and epidemic diseases blinding in such sense of their similar complicity in such prosaic (alternative) maladies as 'indigestion,' 'colds,' 'toothache,' 'bronchitis,' etc. Throughout so large an area of human disease microbes are at work, and over just such an area may our expectation of the success of vaccine therapy legitimately extend, although not without certain limits."

Suppress College Rowdyism.

[New York Tribune:] Rowdyism by college students is to be suppressed in France by novel and drastic measures. A bill has been presented to the education department for approval which constitutes college faculties trial courts with power to enforce their decrees by fine and imprisonment. Students who resort to violence to gain their ends are to be compelled to study the lives of the most polished men of France, and they are to be held in custody until the professors give them a diploma, which shows that they have read diligently the autobiographies of Chesterfieldian politeness. M. Leconte, the author of the bill, says the conduct of rowdies such as those who disgraced the last commencement at the Sorbonne threatens to rob France of her reputation as the most polite nation on earth.

Angelus Park



222 Acres

An Increased Asset of Pacific Home Builders

ANGELUS PARK, as it will be known, comprising 222 acres of the choicest residence property in the city of Los Angeles, has just been purchased by the Company. It will subdivide into 1300 lots, which will be restricted to high-class types of bungalows. To improve this property and erect homes, there will be expended in the next few years a sum in excess of

$2,500,000

and will show the same high-class development that has been shown on our "Angelus" and other tracts subdivided by the Company. It will be improved immediately, our surveyors are already on the ground. It is 15 minutes from the heart of the business section of Los Angeles, within the city limits and adjoins Griffith Park, the largest and what will be one of the most beautiful parks in the world.

You will want to help subdivide and share in the profits that will be made on this magnificent tract through the sale of homes and lots. You will become enthusiastic over its great possibilities if you will view it, as have all of PACIFIC HOME BUILDERS shareholders who have inspected this recent acquisition of high-class property.

$1.50 Per Share

PACIFIC HOME BUILDERS stock is now being sold at $1.50 per share and when you consider the great amount of acreage owned by the Company, nearly 400 acres, you will acknowledge that it is the best investment offered to the public today. Discriminating investors will readily see what this purchase means to the shareholders of PACIFIC HOME BUILDERS, both those of record and those who will, in the near future, avail themselves of this opportunity now presented to join capital with the

Fastest Growing Building Company

that has made a record for rapid, stable growth, who has paid continuous quarterly dividends showing fine returns on the investment and at the same time establishing a substantial surplus fund for the protection of its business.

PACIFIC HOME BUILDERS stock is attracting the attention of investors in all parts of the country, for with its increased earning power and large assets, it is the very best industrial investment on the market, and it is a better buy at the present price now, than ever before. Our next quarterly dividend will be declared October 1st, and will be 3 per cent. quarterly, or 12 per cent. per annum on par.

As there is an unprecedented demand for this stock at the present price, $1.50 per share, and as this allotment is limited, we advise an immediate investigation and subscription as the next allotment will be sold at $1.60 per share.

"Investors' Guide" and full information on request.

Pacific Home Builders

Subdividers and Builders
331 South Hill St

8% Investments 7%

Safe--Sound--Reliable

Consolidated Realty Co.

Down town real estate in Los Angeles is one of the **SAFEST** and most **PRODUCTIVE** investments.

This Company's Treasury Stock now being sold at $175 a share is founded on this sort of property.

In reality the intrinsic value of the stock is over $200 a share, and as Los Angeles continues to grow and prosper the book value will constantly increase.

Among the other valuable properties owned and operated by this company is the Consolidated Realty Building, at 6th and Hill Streets.

The stock is dividend-paying and may be purchased with a 7% per annum guarantee of income.

The conservative investor who demands maximum **SAFETY** with sufficient income and unlimited **PROFIT** possibilities will find **CONSOLIDATED REALTY COMPANY** stock a most satisfactory channel for placing surplus capital or savings.

A partial ownership in Los Angeles business property, centrally located, which this stock carries with it, should double and triple in value as this city increases in population.

Stock 10% down, then $5 per share monthly. 5% cash discount.

Gold Notes

An investment especially attractive to those who find it necessary to put their funds where they can be drawn on at short notice.

I am authorized to sell a GOLD NOTE bearing as much as 8% interest, according to terms. Each of these GOLD NOTES is doubly protected. In addition to the usual "general assets" of the corporation there is certain high-grade,

Direct Individual Security

deposited in the bank to assure the payment of principal and interest when due.

The security is first-class bonds, first mortgages and dividend-paying stocks, in strong financial corporations. It is the sort of security demanded by financiers who loan trust funds.

On the back of each **GOLD NOTE** is a certificate by the bank that this **DIRECT SECURITY** has been deposited.

Secured **GOLD NOTES** are issued in any sum from $100 to $5000; interest payable semi-annually.

For **SAFETY** and substantial income these **GOLD NOTES** are the highest type of securities.

MONEY BACK IN AS SHORT A TIME AS 30 DAYS, with full interest added, in case of necessity.

Gust. Barrett

Consolidated Securities Co.

SAFETY above all else is provided the stockholders in this company owing to the fixed policy of the management in demanding

No Dangerous Speculations and No Costly Debts

Those two things have wrecked many corporations otherwise ably managed. The **EARNINGS** have been beyond all expectation; a **DIVIDEND** being paid July 15, at the rate of 8% per annum and

Another Dividend October 15

The price of shares is steadily advancing owing to the increasing assets and resources which now amount to practically

$300,000.00

Shares are selling at $1.45 each, on terms of 10% down and 5% per month or all cash.

Small investors as well as large capitalists are finding these shares attractive on account of **SAFETY, INCOME** and **PROFIT.**

CONSOLIDATED SECURITIES COMPANY acts as selling agent and underwriter for approved securities.

CONSOLIDATED SECURITIES COMPANY is one of the largest owners of **CONSOLIDATED REALTY COMPANY** stock.

6% SAFETY FIRST SECURITIES COMPANY THEN PROFIT 5%

Consolidated Securities Co.

637 South Hill Street
Ground Floor Los Angeles, Cal.

THE CALIFORNIA REALTY CORPORATION'S 4 SOURCES OF PROFIT

Now is a good Time to Invest
2% Dividend Sept. 15

BROKERAGE DEPT.
SUBURBAN SUB-DIVISIONS
RANCH SUB-DIVISIONS
APARTMENT HOUSE INCOME PROPERTY



Buy a Block of Our Stock Tomorrow—

Your Money Will Earn You as Much in the Next 7 Days as it Would Earn in the Bank in 6 Months.

BUT present dividends aren't the whole story, Mr. Investor. The California Realty Corporation's Building for the future. Study the picture—note the sources of profit.

A—Our Brokerage Department. Over $300,000 sales in the past 90 days—the commissions went into our profit account.

B—Suburban - Subdivisions. We've a splendid tract, Fairfax Park, near Inglewood. More profits from this source.

C—Ranch Subdivisions. Right now we're closing a deal for an immense ranch acreage which we'll subdivide into farms of from 10 to 100 acres. A splendid profit here.

A—Apartment-House Income Property. One of the most profitable income payers in Los Angeles today. Our architect is now at work on plans for a $50,000 apartment-house that we'll promptly build at the southeast corner of Georgia and Ottowa streets.



But our profits aren't all going into dividends by any means—not just now. They're going right back into the business—into sound, solid, well located real estate—gilt edge real estate that will pay us a handsome profit in its value increase every year.

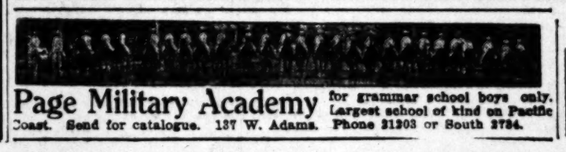
And when we tell you, Mr. Investor, that you'll see "California Realty" stock quoted at $2.50 per share within a year—and every share solidly backed by its value—equivalent in high-class real estate—we're understating the case.

A block of our stock at $1.25 per share is a mighty good investment, Mr. Investor.

O. E. FARISH, Pres.
GILBERT E. GARDNER, Vice-Pres.
H. STANLEY BENEDICT, Secy.-Treas.
JONATHAN S. DODGE, Director.

California Realty Corporation

353 South Hill Street
Main 2888 60286



Page Military Academy for grammar school boys only. Largest school of kind on Pacific Coast. Send for catalogue. 137 W. Adams. Phone 21203 or South 2734.

GREAT NORTHERN RAILWAY

BEST ROUTE FOR
Washington-British Columbia-Montana and
ALL POINTS EAST
IT COSTS NO MORE
J. W. Phalen, T. P. & P. Agent, 606 So. Spring St.
Tel. Broadway 1316. Home F-1364.

THE STATUTES OF THE AIR.

Some Speculations on Probable Laws Growing Out of Aerial Navigation.

BY G. DEAN BREESE.

ALTHOUGH there have not been any notable improvements in airships for the past few years, and the present form of aeroplane is very unstable and uncertain in its action, depending entirely upon the skill of the aviator for its successful operation, the progress already made in aerial navigation, as evidenced by the innumerable marvelous feats of the birdmen, is sufficiant guaranty that the means of aerial navigation will be so improved and perfected in the very near future as to render the navigation of the air comparatively safe and inexpensive. Whether this will be accomplished by machines using planes for their support or by those using inflated bags, or by both, or by some other entirely new device, cannot be foreseen, but the feats now being performed almost daily are a sufficient basis for a belief in the ultimate success of man in using the air as a means of transportation for himself and his goods, safely, cheaply, and quickly.

Land is becoming so valuable especially in cities where the transportation problem is the greatest, and the railroads are becoming so inadequate as a means of distribution of the products of the interiors of the land areas of the world, that the charges are necessarily very great and the service very poor. In the beginning, probably passengers only will be carried aerially; then passengers and freight in common with the railroads and then the railroads will gradually disappear from the earth and their unsightly and cumbersome tracks, cars and grades with their smoke and noise will cease to afflict man and rob him of his peace and quiet.

There is a great shortage of transportation facilities in many parts of the world and while air-craft are becoming known and established and also being improved and perfected, no doubt the railroads will remain and have all they can do, but when the safety, speed and economy of aerial transportation are thoroughly established, the railroads will be obliged to give way and it will be a cleaner, brighter, quieter world to live in. Probably water transportation will outlive rail transportation, but eventually the ships of the sea will be replaced by those of the air in the carrying trade.

Once the problem of resisting the law of gravity is solved, the air will be an ideal field for transportation operations. Although only a layer of atmosphere a mile or two in thickness around the earth will be commonly used, it is hard to conceive of the congestion of the air with traffic. When aircraft become more common than automobiles, any monopoly of distribution will be impossible and with the air open to all airships it will be impossible to build up any trust, or monopoly in business through a favorable arrangement with, or rebates from, any transportation company; probably also the distribution of products over the earth will become so perfect that oppressive monopolies of every kind will cease to exist, for most trusts may be said to be based on some advantages in transportation facilities, either for the raw material, supplies consumed in the course of manufacture or for the distribution of the finished product. It is safe to say that the mind cannot conceive the great changes in all commercial and industrial affairs and the life of man generally which will directly and indirectly grow out of aerial navigation.

Law which prescribes the conditions of man's entrance upon the earth, rules his actions while passing through life, and at last administers his estate when he has passed on, will of necessity modify its rules to fit changed conditions. As law is said to be the "perfection of reason," possibly some laws which will be rendered necessary or expedient by changed conditions may be reasoned out on the hypothesis that aerial transportation will soon supersede rail, and, eventually, water-transportation.

First there must be a right-of-way or easement for air-craft over the land of public and private owners, for the owner of land owns also the air over it and is protected from all encroachments upon his property, so that no one may construct anything overhanging the land of another, such as eaves and gutters. It is a doctrine of law that the owner of realty owns an inverted pyramid whose apex is at the center of the earth and whose base is an infinite distance above the earth's surface. By this rule all the atmosphere over the land area of the earth is held in private and public ownership, so that the airman passes through it only by permission, or sufferance of the owners of the underlying realty. As man has given up many of his rights individually for the good of society in general, so it seems reasonable to believe that he will have hereafter to grant free passage over his real property to the airships of the world, probably without any compensation.

Intimately connected with this right of passage should be the means of landing and probably public stations will be maintained by municipalities and States wherever necessary and kept open for all, thereby helping to prevent monopoly, unless by that time monopolies shall have been turned to the general advantage of all the people. It will also be necessary for the enforcement of government inspection laws (indispensable to public safety) to require all air craft to arrive and depart from a government station. This would also assist in the collection of customs and duties on imports, the apprehension of fugitives from justice, and the enforcement of immigration laws.

Then, no doubt there will be national, or, more probably, international police regulations as to the examination and licensing of pilots or drivers of air craft; the registration, identification and inspection of airships; and regulations for lights, bells, whistles, flags, signals and safety devices. Uniform rules could be established by international convention.

These air craft will travel so fast, and frequently at night, passing over one State after another and the territory of nation after nation without distinction, and different nations will learn each other's language, customs and characteristics, so that the brotherhood of man will become more and more an established and admitted reality, and because war will have been discontinued and because aerial commerce will be so world-embracing that it cannot be encompassed by mere local or national laws, the nations of the earth will probably construct in representative convention all the laws, rules and regulations governing aerial transportation and this will lead to the establishment in every nation of courts having jurisdiction of all public offenses committed in the air, in, upon, about, from or by means of, any device, or contrivance for navigating the air, in short any crime directly connected with, or growing out of aerial transportation, and also all civil cases arising out of aerial commerce, or in fact all commercial transactions, which will be an extension of the old law merchant which has so long governed international commerce. It seems possible that universal aerial courts can be established by agreement by the time they are seriously needed, with a code and laws identical in all parts of the world and administered in the same way. Each State and nation can maintain whatever aerial courts shall be necessary for the expeditious handling of the business naturally arising, which courts must be conducted in conformity with the universal agreement. There can be a representative congress, meeting at stated intervals, for the making of laws necessarily universal in their application and enforcible by the universal aerial courts, whose process shall run to all parts of the world and be executed by officers in each nation. Public offenders charged with aerial crimes may be brought to trial in the universal aerial court wherever apprehended, or returned to the place from which the ship on which or from which the offense was committed, sailed last before the commission of the crime, or for good cause appearing, may be tried elsewhere.

Another reform which appears likely to grow out of universal aerial navigation is the changing of our extradition laws and treaties, for it would be an intolerable condition, if aero-bandits or pirates could swoop down upon their victims and then fly off to another country from which they could not be extradited at all, or extradited with exreme difficulty. All restraints on extradition among the several States of our own country will probably be abolished entirely, so that one accused of crime may be taken without question from any place where he is found back to the place where the offense was committed, without regard to the territorial boundaries of the States. Warrants for the arrest of persons charged with having committed felonies could be made effective beyond the State in which the offense was committed only when issued by a court of record. Justices' courts could continue as at present to issue warrants for the arrest of persons charged with the commission of both felonies and misdemeanors and effective only in their respective States as to felonies, but effective anywhere within the United States as to misdemeanors.

International extradition could be founded upon the same court of record warrants previously described, with the exception that political offenders could be excluded from extradition and an accused person, objecting to being taken back, on the ground that he was really wanted for some political offense in his own country, could be heard on habeas corpus in the universal aerial court, or by treaty it could be agreed that anyone brought back for trial on a criminal charge from any foreign country should be immune from prosecution for any political offense. Thus the rights of the individual would be preserved and society would be enabled better to deal with those who ever delight in defying the authority of the State and menacing the lives and property of the citizens.

CORROSION OF SEA WATER.

Scientific Study of the Deterioration of the Relics of the Battleship Maine Gives Interesting Results.

[San Antonio Express:] The resurrection of the Maine after thirteen years at the bottom of Havana harbor furnished an unusual opportunity for study of the effect on metals and wood of long submersion in tropical waters. This opportunity was utilized bu Dr. Maximilian Toch, to whom every opportunity was given by the Government to make his investigation thorough and exhaustive. Many valuable specimens from the shattered and worn hull and fittings, illustrating the effect of the various destructive agencies at work, were obtained during the investigation, and now lie in the museum of the College of the City of New York. Dr. Toch gives a brief resume of his findings in the Engineering News of July 4.

The first thing that he discovered was that, contrary to popular report, the hull consisted not of cast and wrought iron, but of modern steel. The anchor chains and pumps were the only parts of cast and wrought iron. The hull had sunk into the mud to within a few feet of the upper deck. All the paint below the mud line was gone, but the wood was as perfect and sound as on the night the Maine sank. Above this line, however, the teredo had riddled all the pine until it was a mere shell, but the mahogany had not been touched. The notion that the teredo works only between high and low water was disproved, for it had attacked the pine of the Maine right down to the mud line.

The metal of the hull was "corroded clear through" in but one place. In many places there was a coating of rust nearly an inch thick; but the growth of submarine animals over the steel seemed to have acted as a protection against further disentegration. It was found that wherever the steel had been close to copper or brass, corrosion was more marked, as the result of electrolytic action. The breech of a ten-inch gun, for example, which had brass fittings, was eaten away "practically completely." The brass and copper, however, suffered very little. The pumps, composed chiefly of iron and bronze, were scarcely aged at all by the long submergence. In fact, at least one of them was fitted up with new piston rods (the piston rods, being of steel, were badly corroded,) and used in pumping the liquid mud out of the hull.

The ammunition was found in surprisingly good condition. Many of the smaller rifle shells could be exploded, although the report was weak, owing to the partial degeneration of the smokeless powder. The rubber packings were in perfect condition. Regarding the condition of the human skeletons, Dr. Toch says: "All the bodies found were entirely disarticulated. No vestige of clothing, with the exception of such metallic objects as were in or on them, remained, but it is worthy of note that in thirteen years the bones had suffered no decomposition whatever."

VERMONT SQUARE SALES.

Schulman & Fox report the following sales in the Vermont Square section: D. W. McLean to A. T. Wansley, seven-room bungalow at No. 1562 West Fiftieth street, lot 45x150 feet, $3500; Los Angeles Investment Company to M. T. Donnely, six-room bungalow at No. 4501 Arlington street, $3000; Frank G. Redmond to C. E. Bundy, six-room bungalow, lot 40x130 feet, at No. 4269 Denker avenue, $3500; A. M. Kaiser to R. I. Evans, six-room bungalow, lot 45x130 feet, at No. 1329 West Fiftieth, $3250; C. Calvert to C. G. Houseman, southwest corner Forty-seventh street and Kansas avenue, 50x147 feet, $1600 cash; C. G. Grismer to Oscar Wilson, southwest corner Vermont and Forty-sixth, 55x145 feet, $3800; Southwest Land Company to Daisy Burga, 45x128 feet, north side Forty-second, between Gramercy and Arlington, $950. Houseman, Wilson and Miss Burga will improve their sites.



SANTA MONICA CANYON

Today Should Be the Day for You to Decide

"To buy or not to buy" Tomorrow may be too late

Do you want one of those charming sites in this famous old playground?

Do you want one of the surest money-making opportunities offered in Southern California today?

Do you want a beautiful site in this great all-the-year-round home place?

Consider well the fact that there are only 125 lots left out of 511.

A wonderful sales record.

Have you stopped to consider that Santa Monica Canyon prices must soar higher because of the location and the contemplated improvements? This is not a pioneering proposition. Good streets and cement work. Water, gas and electricity. Stores.

The financial question need not worry you. We want representative people who appreciate the beauties of nature and will build attractive homes.

Very Moderate Prices and Easy Terms

There's still an opportunity for you to make some money in Santa Monica Canyon, but you must hurry.

Make arrangements for delightful auto trip of inspection down through the winding roads to the Canyon. You will then appreciate the unparalleled charm of this beautiful earthly paradise.

Call us up today—or take any one of the Santa Monica cars leaving Fourth and Hill st. station. Transfer at Santa Monica to Canyon car leaving Colorado St.

L. D. Loomis Co.

General Agents

Los Angeles Office, Room 421, Fourth Floor, Wright & Callender Bldg. Phones—Main 1676, F1614.

Santa Monica Office, 313 Oregon Avenue. Phones—Sunset 606, Santa Monica Home 1571, Santa Monica.

Santa Monica Land Company

Owners, Los Angeles.

CASSATT-ADV.

RARE MINERALS.

(Continued from Twelfth Page.)

this is a sandy mixture of aluminum silicate with iron oxides; might try it for bricks.

An Odd Question.

LOS ANGELES, Aug. 15.—Q.: It seems that a student interested in geology asked my niece, "Is the Ramphorhyncus an extinct animal?" I was appealed to by the little girl for an answer, and was compelled to "give it up." I have always deemed it wise to confess ignorance when unable to answer a question, and it may be right and proper for me to ask The Times for some information on the Ramphorhyncus without being regarded as a self-confessed idiot?

MRS. A. R. H.

A.: It is a rather common mistake of certain students to use "catchwords" and isloated phrases for the purpose of confusing their elders, and to enjoy a laugh at the expense of the one questioned. Such questions, "like the explosion of steam boilers, can only do harm, and are commonly most fatal to the engineers." Snobs and dudes, including other varieties of lunatics and idiots, are commonly addicted to the use of fool questions, and the positive mark of the ignoramus is, that the question propounded by "It" is invariably answered with a grin, closely allied to that of the hyena.

A definition of the Ramphorhyncus is not given in the common dictionaries. Geologically the "varmint" is extinct, and in its day was "a curious intermediate link between birds and reptiles." It was the happy owner of a tail which it smeared along the ground; it was a four-footed creature with a head on the enlarged pattern of a heron. It was noted for its prominent upper and lower teeth; it possessed two spike-like "big sticks" at the tips of its wings (or arms,) which wings were on the order of the flying squirrel, and those of the vampire.

The Ramphorhyncus is often observed now-a-days as a fossil-skeleton in certain Kansas and other rocks. In mineralogy there is, undoubtedly, such a substance as pseudomorph after Ramphorhyncus, but it is not found in the "regular" limestone.

Perhaps our safe, sane, and good President of this republic, William Howard Taft, has some knowledge of the latter-day Ramphorhyncus. Like the hybrid of old in its "progressive" movement, it perambulates backwards, and attacks all and everything at the front in an envious manner with words and phrases soaked in bildge-water, as it were.

The Ramphorhyncus, phonetically, can be referred to as the ram for ink, cuss. There sure has been a lot of (printer's) ink used in the exploitation of the "progressive?" rams, of high and low degree!

In Part Native.

LOS ANGELES, Aug. 16.—Q.: The enclosed samples were found 200 feet deep in an oil well at Newport Beach. What is the substance? It looks like blue-chalk.

G. W. K.

A.: And by the same token some of the pill-shaped masses are blue chalk of commerce, but not of mineralogy. Bitumen is present in two of the pills. Why not prospect for more?

Dow-Grade Talc.

SILVER LAKE, Aug. 17.—Q.: I am mailing you some samples of what I call kaolin. It is in a vein of four-foot width and within seven miles of Silver Lake. Has the ore a commercial value that would pay to mine and haul?

W. C. B.

A.: It is very doubtful if the material could be mined at a profit. The sample is a low-grade talc with deleterious substances present, such as iron oxides, manganese, dioxide, and lime traces.

Ores and Minerals.

BEATTY (Nev.) Aug. 18.—Q.: Please have the kindness to classify these ores and minerals for me. I have been prospecting hereabouts for three years and now ask your help on the specimens. No. 1 comes from five miles west of Beatty. No. 2 is from a parallel vein on the location, and I take both samples as tungsten ore. No. 3 is from the Lee district, and while iron is plentiful in the rock, it seems to me that it must carry cinnabar. Is the bright metal in No. 3 mercury? No. 4 is from the Funeral Range of mountains, and I take this as white silicate of zinc. No. 5 comes from my partner's property near Gold Mountain, what is the rock, and why does the gold kill the quicksilver? Is No. 6 lead carbonate?

F. P. W.

A.: Sample No. 1 is a mixed hubnerite with wolframite and carries a big percent. of tungstic acid of commerce, it is from a very narrow lead, however. No. 2 does not carry a trace of tungsten, it is an iron oxide (gothite.) No. 3 is hematite (variety Indian war paint,) and the silvery white matter present in the mass is a low-grade mixture of mica in combination with a variety of graphite accompanying the mica. No. 4 is simply porcellanite (porcelain-jasper,) which is 'a clay altered by heat, and having the aspect of certain kinds of porcelain." No. 5 is a ferruginous quarts carrying native (flour and rusty) gold. Work the pulverized ore with quick-silver in a muller, this will "brighten" the gold so as to enable it to form an amalgam with mercury. Much of the flour gold is in combination with altered pyrite, in miscroscopical forms, and to save the greater per cent. of it (which goes off in, and with, the tailings) you must resort to wet methods—chlorination preferred. No. 6 is baryte (barium sulphate or heavy spar.)

Silver Glance.

FLINT (Idaho) Aug. 18.—Q.: I am mailing you in this sack a sample of ore that is from a narrow ledge on my Parrot claim, located near Silver City, tagged No. 1, which I think is gray copper. No. 2 is from a gouge on the claim which may be silver, too. None "of the mining boys" seem to get just what No. 2 is.

A. M.

A.: Sample No. 1 is not gray copper, it is silver-glance (silver sulphide) of a very high-grade. The sample is partly in rhombic dodecahedrons," with traces of dodecahedral cleavage." Color, blackish lead-gray; and has acquired by exposure, a superficial, tridescent tarnish. Opaque, and of metallic luster. Sectile and malleable. Streak shining and same as color of the ore. Difficulty frangible. Flexible. Fracture small-grained and uneven, and yields easily to the knife-blade. (Some specimens of silver-glance are of imperfect-conchoidal fracture.) Hardness 2.4 Sp. gr., 7.35. Approximate composition: Silver, 77.-50; sulphur, 14.50; iron, 3; copper, 2, and lead, 4 percentage respectively. Before the blowpipe (or even in the flame of a candle,) the sulphur is driven off with intumescence and the silver is reduced to its metallic state. In concentrated sulphuric acid the ore is soluble, and from the solution the sulphur separates.

Sample No. 2 is Aphrite; "a nearly pure lime carbonate, differing from schiefer-spar in being less coherent. It has a very pale, yellowish, nearly silver-white color. Occurs massive and disseminated, sometimes solid, more often in a loose or friable state, and composed of fine scaly particles, with a shining luster intermediate between semi-metallic and pearly. It is opaque and very soft. It is usually found in veins or cavities in limestone rocks." Very often, on our trips to the hills, we find aphrite at many cabins and homes of the mining-boys. We have given you, therefore, a clear description of this deceptive mineral for the benefit of "the bunch," so as to "hit the bull's-eye" hereafter, as it were.

Smoky Quarts.

LOS ANGELES, Aug. 19.—Q.: Find enclosed quarts. Please tell me its value if any? Found north of Sierra Madre.

H.F.L.

A.: The quarts with titaniferous iron and iron oxide traces is of no value unless assays show gold present.

Dolomitic Limestone.

MOJAVE, Aug. 19.—Q.: Under separate cover I am sending you sample gray formation found south of Mojave, Cal. Will you please inform me whether it contains any mineral of value? I do not expect it carries any silver or gold, but had an idea it might carry zinc, tin, or magnetite. It was found four feet from the surface and has a depth of fifteen feet.

H. J.

A.: Sample is dolomitic limestone, with traces of magnetite, hematite, and trace of tungstic acid. Mineral represented by the sample has but little commercial value.

Gannister and Calcite.

SAN BERNARDINO, Aug. 19.—Q.: Herewith three samples from a point within five miles of El Casco, Riverside county, Cal. I cannot determine what variety of rock belongs to No. 1 specimen, and Nos. 2 and 3 may be phosphate rock?

S.T.L.

A.: Sample No. 1 is well described as follows: "Gannister is a refractory silicious cherty stone mixed with fire-clay, used for lining Bessemer converters and for macadamizing roads." Samples Nos. 2 and 3 are lime carbonate; No. 2 is crystallized and No. 3 is massive. Phosphoric acid not present in either sample.

Wulfenite.

TUCSON (Ariz.) Aug. 20.—Q.: You will please find herein a few samples from the same [illegible] ten inches wide and [illegible] Cochise mining district. Why is it that some of [illegible] are in crystals and [illegible] samples not crystallized? [illegible] metals present in both [illegible] both lots the same? [illegible] carry vanadium?

A.: The crystals have [illegible] and brought forth [illegible] granular stuff is almost [illegible] it were. There is no vanadium present in either sample [illegible] ments in the mineral [illegible] rieties, are lead and [illegible] lead oxide some 61 per [illegible] per cent. of molybdic [illegible] mately.) This percentage [illegible] the concentrates [illegible] (crystals and granular [illegible] does not apply to [illegible]

The crystals are [illegible] four-sided pyramids [illegible] fied [illegible] also [illegible] Color wax-yellow. [illegible] waxy luster. Streak [illegible] perfect conchoidal [illegible] brittle. Hardness [illegible] Decrepitates when [illegible] the blowpipe wulfenite [illegible] charcoal, and forms [illegible] the charcoal, and [illegible] comes impregnated with [illegible] and molybdic [illegible]

Wulfenite is [illegible] acid, and from the [illegible] yellow nitrate of [illegible] arates out. It is [illegible] and soluble in [illegible] lution.

A Hard Question.

[Kansas City Journal:] [illegible] constitutes news is a [illegible] question to the [illegible] ly. The average [illegible] considers that anything [illegible] to him personally is the [illegible] tant piece of news that [illegible] print. A negro preacher [illegible] popular Kansas City [illegible] vorced, furnishes an [illegible] conception of news.

"Say, boss, don't you [illegible] done got a divorce and [illegible] single line about it in the [illegible] an' it been mos' two weeks."

"Well, Rastus, that's [illegible] reporter replied, trying to [illegible]

"Can't you all put it in [illegible] now?" he asked.

cum to get the divorce [illegible] let people know about [illegible] know, boss, that I [illegible] lud ladies every day that [illegible] speak to me cause they [illegible] ried."

NICA
ON
e the Day for
Decide
not to buy"
be too late
sites in this famous old play-
y-making opportunities offered
great all-the-year-round home
e only 125 lots left out of 533.
Santa Monica Canyon prices
ation and the contemplated im-
g proposition. Good street and
ricity. Stores.
you. We want representative
of nature and will build attrac-
ate Prices
erms
to make some money in Santa
auto trip of inspection down
nyon. You will then appreciate
ful earthly paradise.
the Santa Monica cars leaving
er at Santa Monica to Canyon
mis Co.
gents
Santa Monica Office,
215 Oregon Avenue.
Phone—Sunset 606, Santa Monica;
Home 1271, Santa Monica.
nd Company
Angeles.
CASSATT-ARK

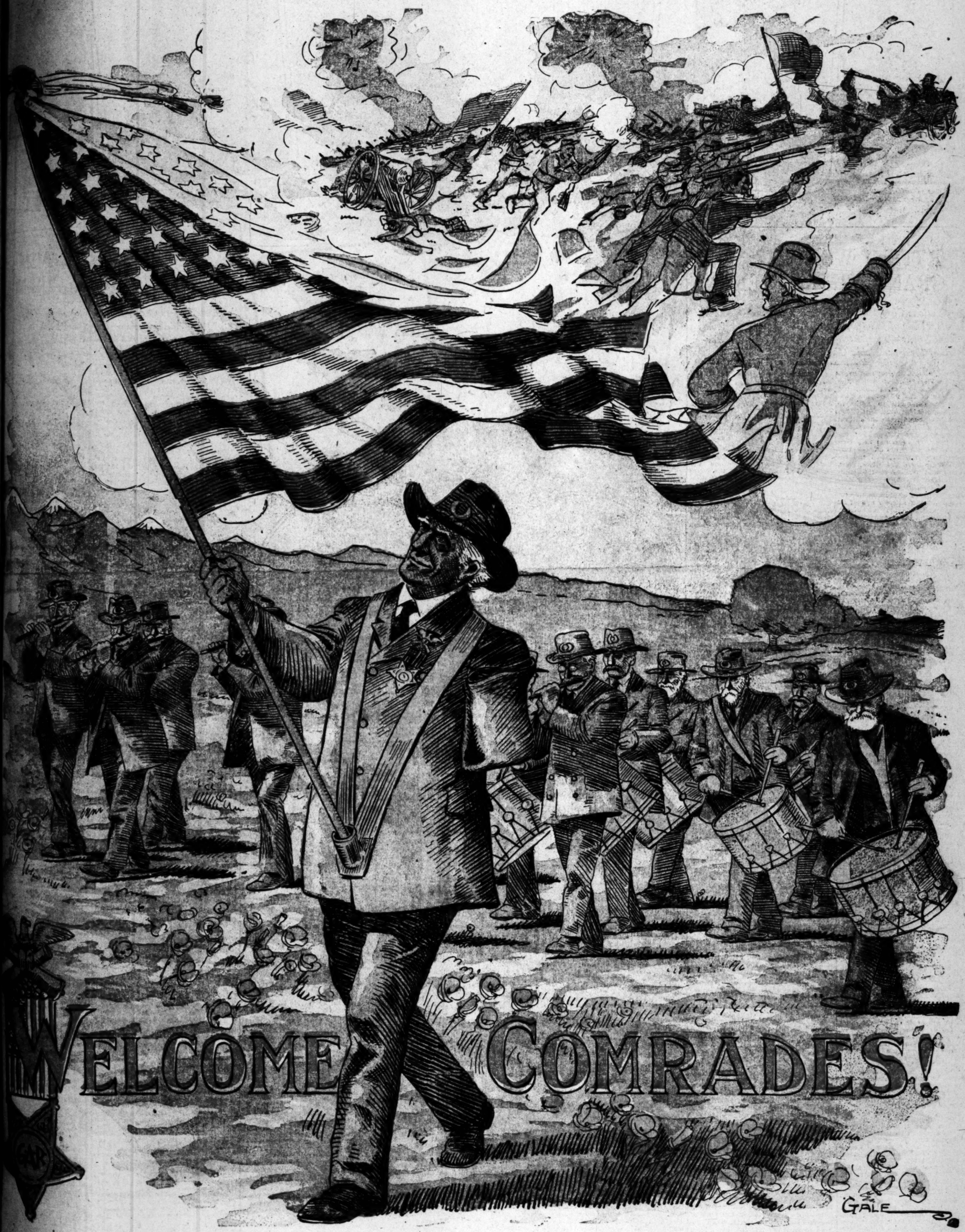
G. A. R. Section—The "Boys in Blue."

Veterans' Doings. THIS NATIONAL WEEK.

Los Angeles Sunday Times

Part VII: 8 Pages. THE GREAT ENCAMPMENT.

LIV[th] YEAR. SUNDAY MORNING, SEPTEMBER 8, 1912. PRICE: Single Copies, on Streets and Trains, 5 Cents. Per Month, per Copy, Delivered, 2½ Cents.



samples from the same lode
ten inches wide and located
Cochise mining district of
Why is it that some of the
are in crystals and the rest
samples not crystallized? What
metals present in both samples
both lots the same? Do both
carry vanadium?

A.: The crystals have "
and brought forth fruit, wh
granular stuff is simply
it were. There is no vanadi
ent in either sample lot, and
ments in the mineral, of
rieties, are lead and molyb
lead oxide some 66 per cent
per cent. of molybdic acid,
mately.) This percentage
the concentrated matter
(crystals and granular wu
does not apply to gangue-
The crystals are in flat
four-sided pyramids, "variou
fied . . . also massive
Color wax-yellow. Tra
waxy luster. Streak white.
perfect conchoidal fracture.
brittle. Hardness 3.
Decrepitates when heated.
the blowpipe wulfenite sinks
charcoal, and forms lead
the charcoal, and, "the
comes impregnated with
and molybdide of lead."

Wulfenite is soluble in
acid, and from the solution
yellow nitrate of molybdic
arates out. It is insoluble
and soluble in potassium

A Hard Hangup.

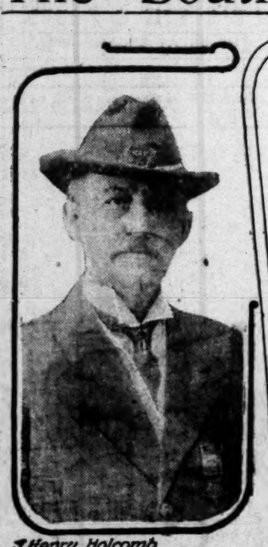
[Kansas City Journal:] J
constitutes news is a
question to the general public
ly. The average newspaper
considers that anything that
to him personally is the most
tant piece of news that a
print. A negro porter in
popular Kansas City club,
vorced, furnishes an example
conception of news.

"Say, boss, don't you all
done got a divorce and I ain't
single line about it in the
an' it been moe' two weeks."

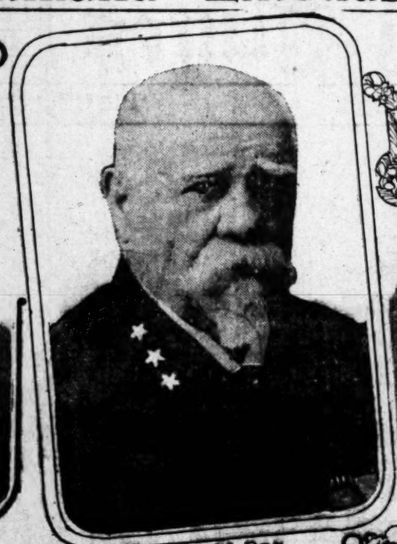
"Well, Rastus, that's
reporter replied, trying to
"Can't you all put it in the
now?" he asked.

"'Taint no
cum to get the divorce that I
let people know about, but don't
know, boss, that I meets a lot of
lud ladies every day that
speak to me cause they think I'm
ried."

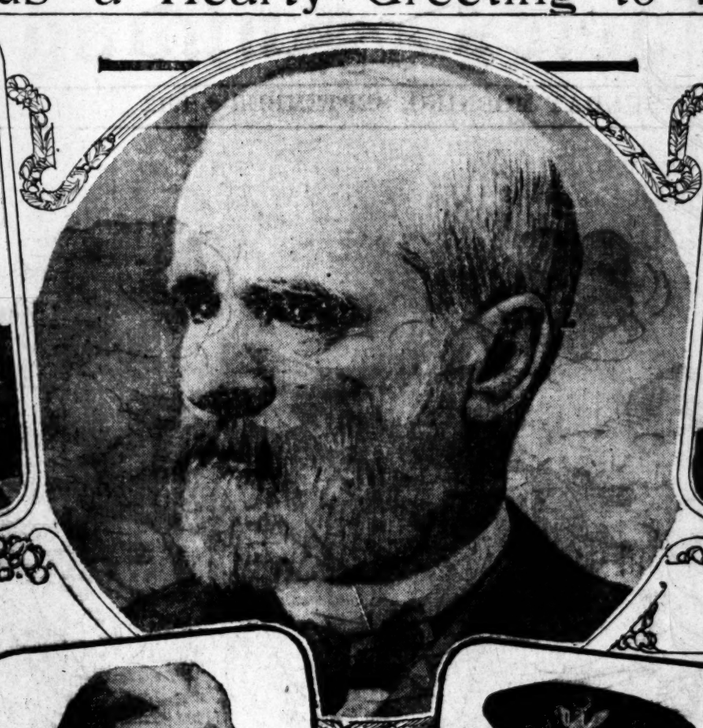
The Southland Extends a Hearty Greeting to the Nation's Hero



J. Henry Holcomb, Asst. Quartermaster-General



Gen. Nicholas W. Day, Sr. V. Com.-in-Chief





Chas. R. L. Koch, Adjutant-General



John Z. Lewis, Nat'l. Patriotic Inst.



J. H. McClay, Inspector-General



J. A. Watrous, Asst. Adjt. General



John D. Hanrahan, Surgeon-General.



O. R. Stowits - Quartermaster-General

National Officers of the Grand Army of the Republic.

Commander-in-Chief Harry M. Trimble of Illinois, surrounded by his staff, who will have charge of the Los Angeles encampment.

The Old Guard.

HEARTFELT WELCOME TO GRAND ARMY VETERANS.

Preparations Complete for Entertainment of Honored Guests, Many of Whom Come for the Last Time from Distant States—They Represent Half a Million Survivors of the Formidable Union Army.

WITH a record of past and present achievement of which the whole nation is proud, the Grand Army of the Republic is assembling in this city to hold its forty-sixth annual encampment. The delegates have come from the distant Atlantic Coast, the Middle West and the Rocky Mountain region. They number less than 1000, but they represent 500,000 survivors of the formidable army that crushed the rebellion. With them are wives, sons, daughters and friends to the number of possibly 10,000, first and last.

They are men of achievement and efficiency in peace as well as in war. The people of Los Angeles and of all California accord them all honor, respect and admiration, and a sincere and heartfelt welcome that is in no respect perfunctory.

Visitors and residents have already entered fully into the spirit of the occasion. The delegates who are here say they are delighted with their reception and their first impressions of the sunny Southland. No State in the Union is more purely American or more loyally patriotic than is California. Although it is on the outer border of the country and many of the veterans have been obliged to journey far to attend this encampment, they feel that it is worth while, for they are encountering a genuine California welcome and are about to begin the work of the encampment under ideally favorable conditions.

The Executive Committee and the subcommittees have completed their work of preparation and the encampment arrangements are complete. Comfortable and convenient quarters have been found for every Grand Army visitor. Elaborate precautions have been taken lest any mishap occur to mar the great parade, and the route has been carefully arranged to give everybody a chance to view it without making it too long.

Side trips to the beaches, mountains and orange groves have been arranged, so that they will not conflict with any of the business of the Grand Army and its auxiliary organizations. It will be a memorable week for both hosts and guests. To the people of this city it will be an event of historical and present significance. To the old soldiers it will be a joyful reunion, an opportunity to live over again, around the campfires, the stirring scenes of half a century ago.

Forty States will be represented. In the convention halls and in the parade will be exhibited tattered and bullet-torn battleflags and other relics. There will be formal and informal speech-making and important business to be transacted at the regular encampment sessions.

CONTEST FOR COMMANDER.

The campaign for Commander-in-Chief is already well under way, and three candidates are running an apparently close race for the honor. They are Alfred D. Beers, Bridgeport, Ct.; George Tibbetts, Orting, Wash., and Gen. Daniel E. Sickles, New York City. Each of the candidates has a strong following and an interesting contest is anticipated.

The business streets have been appropriately and elaborately decorated in honor of the Grand Army and the flag. Practically every store and business building has been draped and myriads of electric lights will make the night decorations even more effective.

General headquarters of the encampment will be in the Sunset room of the Pacific Electric building. In addition to the registration clerks there will be a branch postoffice, an information bureau, an emergency hospital and rest room. Details of Grand Army members, women of the Relief Corps, and Spanish War Veterans will be on duty continually.

Other information bureaus will be established at the three railroad depots, the Alexandria Hotel and the Chamber of Commerce.

Of the 1500 members of the National Encampment entitled to participate this week it is believed that more than half will be present. Fully 750 delegates will be here, representing the Woman's Relief Corps, Daughters of Veterans and the Ladies of the Grand Army.

An important and interesting feature of the week will be the presence of sixty or more army nurses. They are getting along in years now, but in the early sixties they were young, rosy-cheeked girls who left the comforts and luxuries of home to go to the front and nurse the sick and wounded. They are the special guests of the local Grand Army committees, and every consideration will be shown them.

IMPRESSIVE PARADE.

The strikingly impressive event of the encampment will be the parade. Leading Grand Army men believe this will be the last time the national body will march on this Coast. Only a few more such parades will be held anywhere.

When the veterans of the Civil War march through the streets of this city next Wednesday morning they will be viewed by hundreds of thousands, most of whom know of the thrilling events of the nation's greatest crisis only by hearsay and reading. To the crowds that line the streets they will represent the courage and daring and persistence that conquered a valiant foe. To the more thoughtful they will represent also achievement in civil life, for these men had the patient courage, the strength and patriotism to do their part and more in building up the nation which had been torn asunder and well-nigh wrecked.

The men who are here this week represent the youngest and sturdiest of the great Union army. While all of them are past the prime of life, hundreds and thousands are still actively and prominently identified with business and political affairs. They have accomplished much in war and in peace and the end of their usefulness is not yet.

Capt. H. Z. Osborne, executive director of the encampment, has recently made extensive research concerning the achievements of the Union soldier in civil life. He says in this connection:

"After Lee surrendered at Appomattox there were nearly 2,000,000 men in the Union army. It was considered a serious question as to what would happen when they were released from military restraint, and many predicted a wave of lawlessness and demoralisation. Instead the 2,000,000 Union soldiers and the 1,000,000 Confederate melted into the mass of society with scarcely a ripple.

"Their energy, vigor and experience were soon felt in all branches of industrial activity and the nation entered upon a career of material prosperity which has continued to the present day and which has never been paralleled in the world's history.

"Before the war men lived and died in the neighborhood of their birthplaces. Those who left their homes to go to the front and survived had a widened vision and experience, and they broadened out in every direction. The Far West and the Pacific Coast owe much to their energy."

Six Presidents, Grant, Hayes, Garfield, Arthur, Harrison and McKinley, and great numbers of Governors of States, and members in Congress have come from the soldier ranks. The most conspicuous figures in the Spanish war were Civil War veterans. In politics and affairs of State, as heads of banking institutions, as owners and managers of great industries, as publishers of newspapers, the old soldiers are everywhere conspicuous, and they will continue to be for some time to come."

THEIR FIRST ENCAMPMENT.

New Grand Army Posts at Monrovia and in This City Will Participate in This Week's Events.

Two Grand Army posts will participate in this week's encampment which were never before represented at a national encampment. They are Admiral Robley D. Evans Post, No. 200, of this city, and Monrovia Post, No. 302.

The Evans post was recently organized in this city with thirty-eight members and a membership roll limited to 100. They have adopted a navy uniform. James O. Boyer is Commander and Henry Harrison is Senior Vice-Commander.

The new Monrovia post came into existence last week, with forty-nine members. Its commander is Joseph Coombs. S. J. Dyer is senior vice-commander. A woman's relief corps was organized at the same time with thirty-nine members.

TO KEEP FLAG UNSULLIED.

California Women to Join in Movement to Prevent Its Use as a Trademark.

While the American flag is flying over every quarter of the city this week, an organized effort will be made to secure legislation to prevent its desecration. Mrs. Isabell Worrell Ball, chairman of the National Committee on Desecration of the Flag of the Woman's Relief Corps, has come here from Washington to meet local women and enlist their co-operation in the work which is already well under way in the East.

Mrs. Ball will present a great deal of information, which she and her colleagues have gathered, showing that the flag and other national emblems have been used as trademarks and for various unpatriotic purposes. It is probable that the meetings this week will result in the formation of a branch of the National Committee.

WELFARE OF THE VETERANS.

Elaborate Preparations for the Parade Include Free Lemonade, Physicians and Ambulances.

Among the important aids for the veterans during the parade on Wednesday, will be the brigade of dispensers of free lemonade, who will be stationed at various places along the line of march with buckets filled with refreshing drink. The work will be prosecuted by boys of the several military schools of the city.

To be in readiness to care for any of the aged men who may fall by the wayside during the parade, a large number of doctors, who have volunteered for the service, will also be stationed along the line, and will have at their disposal fifteen ambulances.

The number of automobiles placed at the disposal of the General Committee for the use of veterans is said to be in excess of 500, but others may not hesitate to offer their machines, as the demand will be heavy. Each machine will be decorated with the Grand Army emblem, and, without cost, will be at the service of any veteran who may wish to reach any part of th city.

DESCENDANT OF SOLDIERS.

National President of Woman's Relief Corps of Long Line of Military Ancestry.

Mrs. Cora M. Davis, National President of Woman's Relief Corps, is a resident of Oregon, a native of Michigan, and her father served in the Twelfth Indiana Volunteer Infantry. Her ancestors were soldiers in the Revolutionary War and the War of 1812. For many years she was a successful public school teacher and has taken a deep interest in the affairs of the Relief Corps. She is Past President of the Department of Oregon and a Past National Inspector; is a woman of natural executive ability and of great dignity of character.

SOUVENIR OF PRISON DAYS.

Nelson P. Cozens, Junior Vice-Commander, Department of Colorado and Wyoming, carries a grim souvenir tane, presented to him by a comrade who died after spending twenty-two months in the damnable Andersonville prison. During his imprisonment he made the cane and carved on it the emblems of the first three degrees of Masonry

To Martial Strains.

ROUTE OF PARADE AND ORDER OF FORMATION.

THE GRAND parade will move at 10 o'clock Wednesday morning. The route is one and seven-eighths miles long and is arranged to take in as much of the business district and to pass as many of the principal office buildings as possible with so short a line of march.

The procession will form on Los Angeles street, north and south of Fifth street. The line of march will be as follows: West on Fifth to Main, to Second, to Spring, to Sixth to Broadway, to the Courthouse, to Temple and New High and disband. The order of formation is as follows:

Platoon of police will form on Los Angeles, south of Fifth, right resting on Fifth.

Executive Director, Comrade H. Z. Osborne.

Band on Los Angeles, south of Fifth.

Sons of Veterans on Los Angeles, south of Fifth, right resting on left of band.

Civil War musicians on Los Angeles south of Fifth, right resting on left of Sons of Veterans.

Commander - in - Chief, headquarters color bearer and national color bearer on left of Civil War musicians.

National officers on Los Angeles south of Fifth, right resting on left of national color bearers.

Executive Committee on Los Angeles south of Fifth, right resting on left of national officers.

Past Commanders-in-Chief on Los Angeles, south of Fifth, right resting on left of Executive Committee.

Distinguished guests on Los Angeles south of Fifth, right resting on left of Past Commanders-in-Chief.

Senior aides-de-camp, and chief of staff on Los Angeles south of Fifth.

Aides-de-camp, mounted and unmounted, on Los Angeles south of Fifth.

Departments will form in order of seniority as follows:

Illinois, on west side of Los Angeles south of Sixth, right resting on Sixth.

Wisconsin, on west side of Los Angeles, south of Sixth, right resting on left of Department of Illinois.

Pennsylvania, on west side of Los Angeles south of Sixth, right resting on left of Department of Wisconsin.

Ohio, on east side of Los Angeles south of Sixth, right resting on Sixth.

New York, on east side of Los Angeles south of Sixth, right resting on left of Department of Ohio.

Connecticut, on west side of Los Angeles north of Fifth, right resting on Fifth.

Massachusetts, on west side of Los Angeles north of Fifth, right resting on left of Department of Connecticut.

New Jersey, on south side of Winston, west of Los Angeles, right resting on Los Angeles.

Maine, on south side of Winston right resting on left of Department of New Jersey.

California and Nevada, being the entertaining department, will form on extreme left of line.

Rhode Island, on south side of Winston, right resting on left of Department of Maine.

New Hampshire, on north side of Winston, west of Los Angeles, right resting on Los Angeles.

Vermont, on north side of Winston, right resting on left of Department of New Hampshire.

Potomac, on north side of Winston, right resting on left of Department of Vermont.

Virginia and North Carolina, on west side of Los Angeles north of Winston, right resting on Winston.

Maryland, on west side of Los Angeles, right resting on left of Department of Virginia and North Carolina.

Nebraska, on west side of Los Angeles north of Fourth, right resting on Fourth.

Michigan, on west side of Los Angeles, right resting on left of Department of Nebraska.

Iowa, on east side of Los Angeles north of Fourth, right resting on Fourth.

Indiana, on south side of Winston east of Los Angeles, right resting on Los Angeles.

Colorado and Wyoming, on south side of Winston, right resting on left of Department of Indiana.

Kansas, on north side of Winston east of Los Angeles, right resting on Los Angeles.

Delaware, on north side of Winston, right resting on left of Department of Kansas.

Minnesota, on east side of Los Angeles north of Winston, right resting on Los Angeles.

Missouri, on east side of Los An-

(Continued on Fourth Page.)

When and Where.

EXTENSIVE PROGRAMME OFFICIALLY ARRAN

First Business Session of Grand Army of the ... to Be Held Thursday—Big Parade Wednesday—State Society Reunions Scheduled ... the Week, with Beach Outings and Picnics ...

ACCORDING to the official programme, completed last night by the executive committee, the first business session will be held Thursday morning. Reports of officers and committees will probably require nearly all of Thursday's sessions and the election of officers and selection of next place of encampment, will come on Friday.

The big street parade will be held Wednesday forenoon and most of the veterans are planning to take things as easy as possible the remainder of the day, in preparation for the strenuous business sessions of the two following days. Saturday will be devoted exclusively to beach outings, picnics and reunions. Most of the visitors will remain here until Saturday night or later.

Following is the programme:

MONDAY.

At 8 a.m.—The Auditing Committee, W.R.C., will meet in room No. 401, Hotel Alexandria.

At 10 a.m.—United States Veterans' Signal Corps Association, Mammoth Hall, No. 517 South Broadway.

At 10 a.m.—Twenty-ninth Missouri Infantry, Taft Hall Mozart Theater building, Seventh and Grand avenue.

At 10 a.m.—The Press Committee, W.R.C., will meet the national press correspondent in conference in room No. 456, Hotel Alexandria.

At 1 p.m.—The Headquarters Reception Committee, W.R.C., will meet for instructions in room No. 456, Hotel Alexandria.

At 2 p.m.—The Credentials Committee, W.R.C., will be in session at room No. 456, Hotel Alexandria. All delegates are expected to present themselves with their credentials for enrollment, and receive delegates' badges.

The Committee on Credentials, D. of V., will be on duty at headquarters, Hotel Hayward, when credentials and commissions, with receipt for dues attached, should be presented and delegates' badges obtained without delay.

All day—Pasadena day, luncheon and auto rides.

All day—Federation of State Societies of Southern California, annual picnic all day at Sycamore Park; Illinois State Society, Eastlake Park.

At 8 p.m.—Reception to colored veterans at Armory Hall.

At 8 p.m.—Reception to national officers of G.A.R. and affiliated organizations by Department of California and Nevada, Daughters of Veterans, Hotel Hayward.

At 9 p.m.—Reception to national officers, ladies of G.A.R., by Department of California and Nevada, ladies of G.A.R., Hotel Angelus.

National Association of Civil War Musicians, Monday, Tuesday, Wednesday and Thursday, 9 a.m., Caledonia Hall, No. 119½ South Spring street.

First Wisconsin Cavalry, Monday, Tuesday, Wednesday, Thursday and Friday, office of Dr. Clark, No. 441 Exchange building, Third and Hill.

Reunion of California Volunteer Veterans' Association, Monday, Tuesday, Wednesday and Thursday, room No. 743, Hotel Alexandria.

TUESDAY.

All day—Soldiers' Home and Venice, for reception, luncheon and programme provided by veterans and business men.

At 9 a.m.—Patriotic Instructors' meeting, Armory Hall, Eighth and Spring.

Army nurses' convention, Hotel Westminster.

Convention, conductors, color bearers and guards, W.R.C., will meet for instructions at room No. 456, Hotel Alexandria.

Department and Tent Patriotic Instructors, D. of V., are invited to meet at the Armory with the Department and Post Patriotic Instructors of the G.A.R., and allied patriotic organizations to plan methods for the good of the order, for co-operation and efficiency in dissemination of patriotic instruction.

At 9:30 a.m.—The National Council, D. of V., will meet at headquarters, Hotel Hayward.

At 10 a.m.—The Council of Administration, Ladies of the G.A.R., will meet in rooms No. 201 and 203, Hotel Angelus.

At 10:30 a.m.—The National Council, W.R.C., will meet in room No. 408, Hotel Alexandria. All past national presidents are requested to be present.

At 1 p.m.—National Aides, W.R.C., will meet the National Senior Aide for conference in parlor F, Hotel Alexandria.

At 1:30 p.m.—The Executive Coun-

cepter of

Lining Up.

TTLE LINE CLOSE DRAWN.

Triangular Contest for Chief Command.

t and West Coasts Covet Highest Honors.

necticut Veterans Make Strong Plea.

...al interest in Grand Army circ... manifested over the three-cor... contest for the honor of be... elected Commander-in-Chief of ...mous veteran organization dur... the Los Angeles encampment. ...re has always been lively com... ...n for the place, which is the ... of the hopes of every old sol... who thinks he has a ghost of a ...ce at it, but this year the cam... is even keener than usual. ... such a thing as "quitting" ... most unlikely as long as ... warm blood of patriotism con... to pulse through the veins of ...ands of men who went through ...reat American conflict, the pos... may have added zest to what ... are inclined to believe the last ...co.

...ere are but three candidates who ... made a campaign. They are Al... B. Beers of Bridgeport, Ct.; ...ge W. Tibbetts of Orting, Wash.; ... Daniel E. Sickles of New York. ... prognosticators have figured it ... that Beers has the inside track. ... reason for this is that Connec... has never before presented a ...didate, and in the forty-five years ... never been nearer the top than ... place—Junior Vice-Commander ... of this was filled by Beers. In all ...se they argue, the choice must ... year go back to the East ... to the Pacific Coast. As ... the latter, the election has ... more than just dipped its ... in the west side of the Missouri ..., and Coast veterans argue that ...uldn't be expecting too much to ... that this populous Coast be given ...ance at the honor once it is too ... by the choice of Tibbetts. ...allant old Gen. "Dan" Sickles, full ...onors and of years, promoted to ...-general and given a medal of ... for bravery upon the Gettys... field, where he left his good ... leg, is said to be making a ... fight for the coveted office, not... standing the fact that he is 87 ... of age and confined to a wheel... That a great popular wave ...thusiasm would greet his elec... goes without saying. The pic... of the rugged old soldier was ... in 1911, and the autograph ...ture was written specially for ... Times.

...t. Beers has the distinction of ... enlisted at the age of 16 ... and of coming out with a cap... commission at the age of 20. ...ommander of hte Department of ...ecticut in 1880, Judge Advocate... ...ral of the national organization ... 1902 to 1908; Junior Vice-Com... ...der, 1909; Committee on Rules, ... 1911. He was admitted to ...bar in Connecticut in 1871, was ... Attorney of Bridgeport for four ..., for sixteen years Judge of the ... Court, and held other places of ... and responsibility. He has the ...tastic indorsement of the De... ...ent of Connecticut, and in urg... ...eir claim they carefully avoid... ...ing any obstructions in the way ... other candidate; but they are ... for the "nutmeg" candidate. ...orge W. Tibbetts is a native of ..., but served as an enlisted man ... New Hampshire regiment from ..., 1861, to May, 1865, like ..., having enlisted at the age of ... He removed to Washington in ... and was Department Command... ...t that State in 1899; a member ...e Washington Territorial Legis... ...e and member of the Constitu... Convention; twice a member ...e State Legislature; brigadier... ...al of the National Guard, and for ... years has been commander of ... State Soldiers' Home at Orting. ... He has the indorsement of ... Department of Washington.

...L HONOR VETERANS.

...s of Veterans and Woman's ...xiliary Open Headquarters at the ...eles—Ladies Will Entertain.

...e Sons of Veterans have an En... ...tainment Committee to assist in ...ing things pleasant for the vet...



Mrs. Elizabeth Kiser, ... of Auxiliary of Sons of Vet... Entertainment Committee.

... It consists of six members ... the order and six members of ... Woman's Auxiliary, as follows: ...rge O. Lockwood, John A. Med... George W. Conart, W. E. Darra... Thomas C. Swaine and H. W. ... Mrs. Elizabeth Kiser, An... all parts of Southern C... corps is under the ... Wolfe, manager of the ... Corps of the Department ... and Nevada.

Scepter of Command Held by Experienced Men of the Country's Affairs.

Lining Up.

BATTLE LINE CLOSE DRAWN.

Triangular Contest for Chief Command.

East and West Coasts Covet Highest Honors.

Prominent Veterans Make Strong Plea.

[illegible] followed in Grand Army circles [illegible] interest over the three-cornered contest for the honor of being elected Commander-in-Chief of the great veteran organization during the Los Angeles encampment.

[illegible] has always been lively competition for this place, which is the highest of the honors of every old soldier. While he has a ghost of a chance, but this year the campaign is even keener than usual. [illegible] such a thing as "quitting" [illegible] unlikely as long as there runs blood of patriotism coursing to pulse through the veins of thousands of men who went through the great American conflict, the possibility may have added zest to what [illegible] are inclined to believe the last battle.

There are but three candidates who have made a campaign. They are Alfred B. Beers of Bridgeport, Ct.; [illegible] W. Tibbetts of Orting, Wash.; and Daniel E. Sickles of New York. The prognosticators have figured it that Beers has the inside track. [illegible] reason for this is that Connecticut has never before presented a candidate, and in the forty-five years that have been nearer the top than this year—Junior Vice-Commander [illegible] this was filled by Beers. In all [illegible] they argue, the choice must [illegible] year go back to the East [illegible] the Pacific Coast. As to the latter, the election has [illegible] more than just dipped its [illegible] in the west side of the Missouri [illegible] and Coast veterans argue that [illegible] wouldn't be expecting too much to [illegible] that this populous Coast be given [illegible] at the honor ere it is too [illegible] by the choice of Tibbetts.

[illegible] Gen. "Dan" Sickles, full [illegible] and of years, promoted to [illegible] general and given a medal of [illegible] for bravery upon the Gettysburg [illegible], where he left his good [illegible], is said to be making a [illegible] fight for the coveted office, notwithstanding the fact that he is 87 [illegible] of age and confined to a wheel-[illegible]. That a great popular wave [illegible] enthusiasm would greet his election [illegible] without saying. The picture [illegible] of the rugged old soldier was [illegible] in 1911, and the autograph [illegible] was written specially for [illegible].

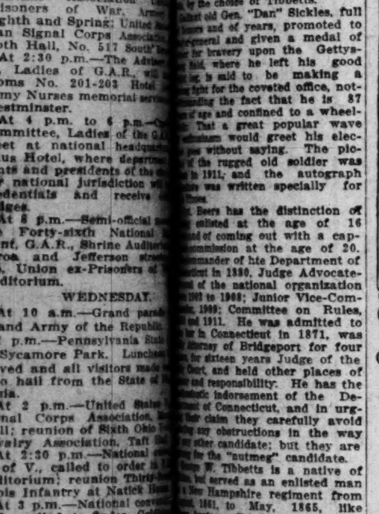
Beers has the distinction of [illegible] enlisted at the age of 16 [illegible] and of coming out with a captain's [illegible] commission at the age of 20. [illegible] Commander of hte Department of [illegible] Connecticut in 1880, Judge Advocate-[illegible] of the national organization [illegible] 1907 to 1908; Junior Vice-Commander [illegible] 1908; Committee on Rules, [illegible] and 1911. He was admitted to [illegible] bar in Connecticut in 1871, was [illegible] attorney of Bridgeport for four [illegible] for sixteen years Judge of the [illegible] Court, and held other places of [illegible] and responsibility. He has the [illegible] indorsement of the Department [illegible] of Connecticut, and in urging [illegible] their claim they carefully avoid [illegible] any obstructions in the way [illegible] of other candidate; but they are [illegible] for the "nutmeg" candidate.

[illegible] Tibbetts is a native of [illegible] but served as an enlisted man [illegible] New Hampshire regiment from [illegible] 1861, to May, 1865, like [illegible] having enlisted at the age of [illegible] removed to Washington in [illegible] and was Department Commander [illegible] of that State in 1899; a member [illegible] Washington Territorial Legis-[illegible] and member of the Constitu-[illegible] convention; twice a member [illegible] Rain Legislature; brigadier-[illegible] of the National Guard, and for [illegible] years has been commander of [illegible] Soldiers' Home at Orting. [illegible] has the indorsement of [illegible] Department of Washington.

[illegible] HONOR VETERANS.

[illegible] of Veterans and Woman's [illegible] Open Headquarters at the [illegible]—Ladies Will Entertain.

[illegible] at Veterans have an En-[illegible] Committee to assist in [illegible] things pleasant for the vet-



Mrs. Elizabeth Kiser,
[illegible] of Auxiliary of Sons of Veterans Entertainment Committee.

[illegible] members of six members of [illegible] Auxiliary, as follows: [illegible] G. Lockwood, John A. Med-[illegible] W. Cozart, W. E. Darra-[illegible] C. Swaine and H. W. [illegible] Elizabeth Kiser, An-[illegible] Parker, Lillian [illegible] Anderson and Martha [illegible]



Mrs. P. H. Schoeman,
Daughters of Veterans.



Mrs. Mary L. Douglas,
Army Nurses of Civil War.



Cora M. Davis, WRC

National Presidents

Of three associations of patriotic women.

A. Tobey. The active chairman of the women is Mrs. Elizabeth Kiser, division president of the auxiliary. Headquarters have been opened at the Angelus Hotel, where the veterans and their friends will be received every day during the National Encampment, by the ladies of the several auxiliaries. Monday, the Los Angeles auxiliary will have charge; Tuesday, Hanford auxiliary; Wednesday, Pasadena; Thursday, Whittier and Long Beach; Friday, Riverside. On Tuesday evening, September 10, a reception will be given in Blanchard Hall, from 7 to 9 o'clock, followed by a dance.

PROMINENT PROHIBITIONIST.

Massachusetts Veteran and Shoe Man Quits Business and Strives to Conquer King Alcohol.

John B. Lewis of Massachusetts, national patriotic instructor of the Grand Army, served three years as a private in the Forty-fourth Massachusetts Regiment, and was one of the 1160 men who successfully defended the fortifications at Little Washington, N. C., for seventeen days against the assault of a superior body of Confederate troops.

At the close of the war he located in Louisiana in the shoe business, and after fifteen years returned to his native State, following the same line. He retired in 1900 and has since devoted



Alfred B. Beers, Connecticut's candidate

Maj. General U. S. Army Retired
New York, November 2nd 1911

Geo. W. Tibbetts, commander 3,000 Soldiers Home, Orting, Wash. Candidate for commander-in-chief indorsed by Department of Washington.

In three-cornered contest for Commander-in-Chief.

Committees.

THE MEN IN CHARGE OF THE ENCAMPMENT.

CAPT. H. Z. OSBORNE, president of the Los Angeles Chamber of Commerce, is the Executive Director of the Encampment. The executive committee is made up as follows, many of the number being, in the nature of the case, civilians: Sidney A. Butler, chairman; Motley H. Flint, first vice-chairman; W. S. Daubensbeck, second vice-chairman; Charles H. Toll, treasurer; Frank Wiggins, secretary; Frank E. Batturs, R. W. Burnham, W. E. Bush, A. J. Copp, Jr., D. L. Durand, John J. Jenkins, Maj. E. F. C. Klokke, Meyer Lissner, Carl E. McStay, John S. Mitchell, H. V. Parker, James Slauson, O. M. Souden, William R. Thomas, Robert Wankowski, Perry W Weidner, A. J. Wilson, G. W. Woodward.

The sub-committees are as follows:

Auditing—O. M. Sauden, chairman; Frank Wiggins, Charles H. Toll, and Robert Wankowski.

Automobiles—J. J. Jenkins, chairman; W. E. Bush, Lewis Schwaebe, Fred L. Boruff, S. C. Geary, Charles Wier, E. G. Kuster, S. T. Butler and John S. Mitchell.

Badges—Frank Wiggins, chairman; D. L. Durand, W. G. Hutchinson, Arthur W. Kinney and Louis F. Vetter.

Camp Fires—W. S. Daubenspeck, chairman; J. S. Wilson, W. H. H. Curtis, A. J. Wilson, J. D. Boyer, J. M. Tibbetts, A. C. Shafer, M. W. Myrick, Harvey DeWolf, Daniel Jones and S. A. Austin.

Decorations—F. J. Zeehandelaar, chairman; F. Edward Gray, Charles L. Wilson, C. E. Case, E. F. C. Klokke and S. J. Keese.

Street Illuminations—W. G. Hutchison, chairman; Charles S. Walton, C. S. Vance, John W. Burns, F. C. Manahan and E. R. Northmore.

Entertainment—James Slauson, chairman; B. L. Dowell, E. H. Bagby, E. W. Murphy, Seymour Swarts, Leo V. Youngworth, W. H. Harrison and J. A. Foshay.

Finance—E. F. C. Klokke, chairman; Perry W. Weidner, James Slauson, R. W. Burnham, Robert Wankowski, Sidney A. Butler, J. J. Byrne and H. Z. Osborne.

Grand Stand—W. S. Daubenspeck, chairman; R. Heffelfinger and G. W. Woodward.

Halls—Carl E. McStay, chairman; Louis M. Cole, C. H. Haskins, J. C. Whittington, J. B. Mooney, James J. Earl, J. W. Dolan, S. A. Austin, J. W. Van Horne and C. F. Derby.

Hotels and Accommodations—G. G. Johnson, chairman; Fred L. Alles, Carl E. McStay, Sherman Pease, Edward Winterer, Arthur Bent, Charles Walton, C. F. Derby and J. H. Spires.

Information and Registration—B. L. Dowell, chairman; A. W. Kinney, D. L. Durrand, R. Heffelfinger, O. M. Souden, F. Irwin Herron, Raymond G. Osborne, L. R. Garrett, C. A. Fuller, George Rice, Jr., J. A. Foshay, R. M. Green, Harry Callender, George W. Parsons, Grover Jacoby and William C. Gibbons.

Horses and Carriages—A. J. Copp, Jr., chairman; W. G. Schrieber and P. C. Mulqueeney.

Invitations—J. A. Osgood, chairman; J. M. Guinn and J. W. Van Horne.

Medical and Public Comfort—Dr Walter Lindley, chairman; Drs. C. H Whitman, George C. Somers, J. A Munk, W. A. Bentley, Bertrand Smith, S. A. Austin, F. I. Bicknell, W. G Cochran, C. B. Nichols, C. W. Decker, C. A. Wright, C. W. Cook, C. W. Anderson, J. T. M. Allen, Francis I. Anton, H. G. McNell, W. E. Carter, Joseph L. Coate, J. Edgar Colloran, Cecil E. Reynolds, J. M. Dunsmoor, Melvin Ellis, R. F. Hastreiter, L. J Huff, Henry Lissner, George F. Malsbary, Percy G. White, Albert W. Moore, C. W. Pierce, E. J. Cook, Leo A. Schroeder, George M. Stevens, Harvey L. Thorpe, H. M. Voorhees, Sumners J. Quint, J. J. O'Brien, H. J. Marxmiller and Michael Creamer.

Music—F. W. Blanchard, chairman; J. Bend Francisco, J. A. Osgood, Harley A. Hamilton, Carl Laux, Jaraslow de Zielinski and Adolf Willhartitz.

Parade—Robert Wankowski, chairman; A. J. Copp, Jr., Perry W. Weidner, W. S. Daubenspeck, C. E. Sebastian and W. A. Hammel.

Public School Children—J. I. Steadman, chairman; J. M. Guinn, John Francis, Joseph Scott, C. H. Randall, Leo V. Youngworth, William P. Jeffries, Perry W. Wiedner, J. C. Oliver and R. B. Emery.

Transportation—T. C. Peck, chairman; J. J. Byrne, Paul Shoup, F. E. Batturs, Henry E. Huntington and Clarence Haydock.

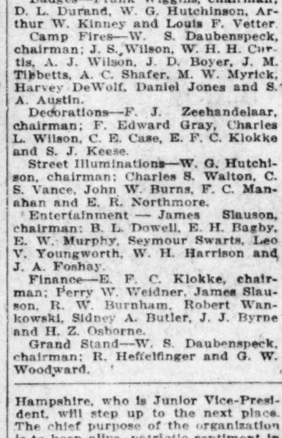
Recall Stirring Days.

MEMENTOES OF COLD HARBOR.

TWO RELICES MOST CHERISHED BY ARKANSAS VETERAN.

Confederate Flag and "Shin Plaster" Gifts of Grateful Confederate, and Dimly-written Diary Is Complete Record of a Michigan Cavalry Company.

A gift from a grateful Confederate soldier and a dimly-written diary, which is almost a complete record of Co. C, First Michigan Cavalry, are cherished relics which link past and present for George W. Clark, Past Department Commander of Arkansss, who is here as a delegate to the national encampment.



George W. Clark
Of Arkansas, who possesses relics of a kindness extended at Cold Harbor.

"I kept the diary during the last two years of the war," he says, "when I was commissary sergeant of my company in Custer's brigade. I purchased the book in order to keep a record of the members composing the messes, and it is therefore a complete company roll. The writing has become faint and dim, as I used a lead pencil, and most of the notes were written under trying circumstances. Our regiment served in the Army of the Potomac, and we were kept on the move most of the time. In the diary I kept a full record of the numerous engagements in which we participated.

"The other relic is a very small copy of the Confederate flag, white ground with bars in the upper left-hand corner, made of silk. On it is inscribed in a woman's handwriting, "Emblem of purity, symbol of truth." With the flag I keep a 50-cent "shin plaster" issued by the city of Richmond.

"These were given me by a young Confederate soldier at the battle of Cold Harbor, May 30, 1864. He was about 18 years old, my own age at that time, and was apparently mortally wounded. I helped him to a tree and propped him up, where he would not be trampled on by the cavalry, of which there were many companies in the vicinity. He asked me for a drink of water. I gave him what he wished from my canteen and offered to leave the canteen with him. He refused to take it, and also said he had no message to send. I never heard from him afterward, and presume he died from his wounds."

The Pernicious Drug Habit.

[The Century:] Whether a man has acquired the habit knowingly or unknowingly, its action is always the same. No matter how conscientiously he wishes to discharge his affairs, the drug at once begins to loosen his sense of moral obligation, until in the end it brings about absolute irresponsibility. Avoidance and neglect of customary duties, evasion of new ones, extraordinary resourcefulness in the discovery of the line of least resistance, and finally amazing cunning and treachery—this is the inevitable history.

The drug habit is no respecter of persons. I have had under my care exemplary mothers and wives who became indifferent to their families; clergymen of known sincerity and fervor who became shoplifters and forgers; shrewd, successful business men who became paupers, because the habit left them at the mercy of sharpers after mental deterioration set in.



O. T. Tripp, Oklahoma

A. Vern Penton, Utah

Nelson A. Corey, Colorado

W. B. Henderson, California

Thos. J. Ames, Massachusetts

Al. Metcalf, Texas

S. A. Isaacs, Nebraska.

Some of the Junior Vice-Commanders of State Departments.

Roll of Honor.

THE OFFICERS IN COMMAND.

Heads of Grand Army and Their Attainments.

Chief Is Attorney Who Has Held High Office.

Records of Men Whose Terms Soon Expire.

The national officers of the Grand Army of the Republic, whose terms of office expire this week, are men of high attainment and ability, with splendid records in war and peace. During their administration the affairs of the organization have been conducted harmoniously and efficiently.

COMMANDER-IN-CHIEF.

Harvey Marion Trimble, Commander-in-Chief, was born near Wilmington, O., in 1842. The breaking out of the Civil War came before he had completed his studies at Eureka College and he left his books to enter the army. During his army career, which lasted three years, his conduct was distinguished by great personal bravery and a manly and soldierly bearing that attracted the attention of both his superior officers and the men who served with him.

He participated in every battle in which his command was engaged except one minor skirmish, which occurred while he was held prisoner, following his capture while on scout duty. Before his release from duty as acting assistant adjutant-general, he received a note of formal commendation from Gen. Clark, commanding the brigade.

He resumed the study of law upon his return to private life and was admitted to practice in 1867. Less than a year later he was made Master in Chancery of the Circuit Court of Bureau county, and held the position for nine years.

He was elected a member of the Board of Education, was four times elected County Judge of Bureau county, and has been commander of Ferris Post, president of the Bureau County Soldiers' Association and Judge in the Thirteenth Judicial Circuit of Illinois. Judge Trimble is recognized by his comrades of the Grand Army as a man of scholarly attainments, courtly bearing and high administrative ability.

SENIOR VICE-COMMANDER.

Gen. Nicholas W. Day, Senior Vice-Commander, was born in New Brunswick, N. J., in 1840. He entered the army as quartermaster sergeant of the Seventy-first New York, a three months regiment. Later he was captain in the Ninety-sixth New York, from which position he was promoted to the rank of major.

He served with distinction in the Army of the Gulf, and was promoted to a colonelcy because of his conspicuous gallantry in the series of assaults upon Port Hudson. In 1864 he served under Sheridan. At Winchester he received on the battlefield the thanks of his corps commander, Gen. Emory, and was brevetted a brigadier-general for his services on that occasion.

At a critical moment in the battle, when his command was beginning to falter, Gen. Day seized the regimental colors and dashed to the front, calling upon his men to follow.

JUNIOR VICE-COMMANDER.

Capt. William A. Ogden, Junior Vice-Commander, was born in New Jersey in 1843. He enlisted as a private in 1862 in the Fifteenth Regiment, New Jersey Volunteers. He was commissioned a first lieutenant in 1864 for gallant conduct in action, and the following year was brevetted captain for meritorious conduct when in charge of Ft. Mahone.

He was in the Army of the Potomac and participated in twenty-two battles, beginning with Antietam and ending with Appomattox. He is now a resident of Ness City, Kan. He is a member of the Masonic Fraternity, the Military Order of the Loyal Legion of the United States and of the Grand Army of the Republic.

INSPECTOR-GENERAL.

John Hogue McClay, Inspector-General was born in Ohio in 1843. When a boy of 14 he enlisted in the Forty-seventh Regiment, Illinois Infantry, and participated in the following engagements: New Madrid, siege of Corinth, Iuka and Corinth, first expedition against Vicksburg, second expedition against Vicksburg, siege of Vicksburg and assault, Mechanicsburg expedition against Johnston, Arkansas expedition against Gen. Thompson, Red River campaign, campaign in Mississippi, siege of Mobile. He re-enlisted in 1864 and was in command of a company of sharpshooters the last year of the war, being mustered out in 1866.

He was a member of the Nebraska Legislature in 1883, 1885 and 1888. He served with distinction with the Army of Occupation under Gen. Fitzhugh Lee in Cuba as lieutenant-colonel of a Nebraska regiment. He is a member of the Military Order of the Loyal Legion and a Mason of the thirty-third degree.

SURGEON-GENERAL.

Dr. John D. Hanrahan, Surgeon-General, was born in Ireland in 1844. In June, 1861, he was appointed assistant surgeon in the United States navy and served through the entire Civil War. In August, 1863, the vessel on which he was serving was captured at the mouth of the Rappahannock River and all on board were made prisoners. Dr. Hanrahan was confined in Libby Prison for a time and was then released on parole on condition that he would attend the Union prisoners at Belle Island.

He is now physician and medical examiner for St. Peter's Hibernian Society, American Order of Foresters, Catholic Order of Foresters, Ancient Order of Hibernians, Rutland Council Knights of Columbus, Circle Companion Foresters of America. He has practiced medicine in Rutland, Vt., for forty-three years.

CHAPLAIN-IN-CHIEF.

Rev. J. Wynne Jones, D.D., was born in Wales and came to this country with his parents in 1854. He enlisted in 1862 and was mustered into service in the Twenty-third Regiment Wisconsin Volunteer Infantry, in his seventeenth year. He served through many campaigns and was mustered out in 1865.

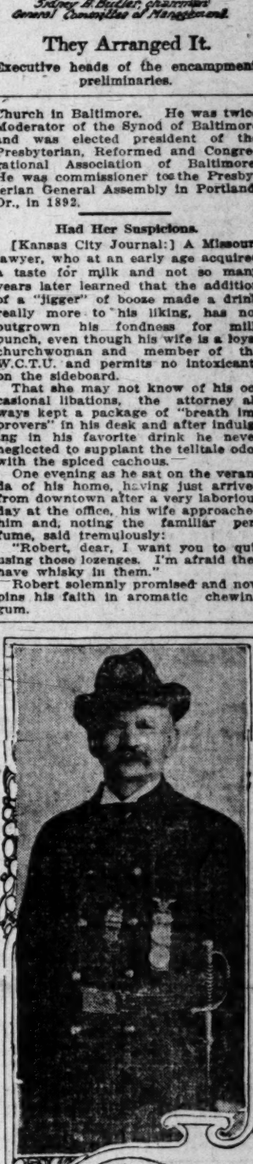
He entered Princeton and graduated from that university and later from Princeton Theological Seminary. He has been for thirty-five years pastor of Abbott Memorial Presbyterian Church in Baltimore. He was twice Moderator of the Synod of Baltimore and was elected president of the Presbyterian, Reformed and Congregational Association of Baltimore. He was commissioner to the Presbyterian General Assembly in Portland, Or., in 1892.



Henry Z. Osborne, Executive Director.



F. P. Billings, Boston, member National Executive Committee



Sidney A. Butler, chairman General Committee of Management.

They Arranged It.

Executive heads of the encampment preliminaries.

Had Her Suspicions.

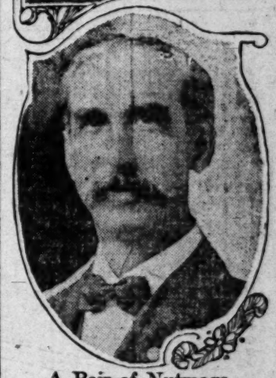
[Kansas City Journal:] A Missouri lawyer, who at an early age acquired a taste for milk and not so many years later learned that the addition of a "jigger" of booze made a drink really more to his liking, has not outgrown his fondness for milk punch, even though his wife is a loyal churchwoman and member of the W.C.T.U. and permits no intoxicants on the sideboard.

That she may not know of his occasional libations, the attorney always kept a package of "breath improvers" in his desk and after indulging in his favorite drink he never neglected to supplant the telltale odor with the spiced cachous.

One evening as he sat on the veranda of his home, having just arrived from downtown after a very laborious day at the office, his wife approached him and, noting the familiar perfume, said tremulously:

"Robert, dear, I want you to quit using those lozenges. I'm afraid they have whisky in them."

—Robert solemnly promised and now pins his faith in aromatic chewing gum.



A Pair of Nutmegs.

William L. Davis (above) and Abraham Cope, delegates from Connecticut.

The Great Laurels Won Have Urged Them On in Life's Strenuous Ba

Still Active.

NOT RESTING ON LAURELS.

Past Commanders-in-Chief Are Live Factors.

Active in Business and in G.A.R. Circles.

Proud Records, Both Military and Civil.

Of the forty-six commanders-in-chief of the Grand Army of the Republic, but seventeen are now living, including the present commander, Harvey M. Trimble. The living past commanders are:

Gen. Louis Wagner, Philadelphia.
Robert B. Beath, Philadelphia.
S. S. Burdett, Washington, D. C.
William Warner, Kansas City.
A. G. Weissert, Milwaukee.
T. S. Clarkson, Omaha.
W. C. Johnson, Cincinnati.
Leo Rassieur, St. Louis.
Ell Torrance, Minneapolis.
Gen. John C. Black, Washington.
John R. King, Washington, D. C.
James Tanner, Washington, D. C.
Robert B. Brown, Zanesville, O.
C. G. Burton, Kansas City.
Samuel R. Van Sant, Minneapolis.
John E. Gilman, Boston

The surviving past commanders-in-chief are without exception, so far as they have responded, active in business and are men of importance in their several callings. A number of them, out of a just recognition of their services, are in government employ.

GEN. LOUIS WAGNER.

Gen. Wagner, the dean of the past commanders, entered the service at the age of 23 and is now 74 years of age. He was born in Germany and on account of his father's participation in a revolutionary movement, the family came to America when he was 11 years of age. He was a lithographer by trade when the war broke out and enlisted in the Eighty-eighth Pennsylvania Infantry in July, 1861. He participated in the second battle of Bull Run, where he was wounded and taken prisoner. Although he went out as first lieutenant, he was colonel of his regiment when taken prisoner, and was brevetted brigadier-general for bravery and efficiency. He was released from prison in time to take part in the battle of Chancellorsville, but on account of his wound was taken from the field and placed in charge of Camp Penn, where he was in charge of the work of sending 14,000 colored troops to the front in two years. He was a number of times elected to the Common Council of Philadelphia, and was Director of Public Works. He is high in the Masonic order and has been a great temperance worker; has been a successful insurance man and is now president of the Third National Bank of Philadelphia, but his chief delight is said to be in a large Bible class that he organized a generation ago and still teaches.

COL. ROBERT B. BEATH.

Col. Beath was born in Philadelphia and enlisted, upon the first call for troops, in the Twenty-third Pennsylvania Volunteers, served the three months' term, and re-enlisted at once in the Eighty-eighth Pennsylvania Volunteers. He was slightly wounded at the second battle of Bull Run and lost his right leg at New Market Heights. When able to wear an artificial leg he returned to his regiment and was promoted to lieutenant-colonel. He was elected Surveyor-General of Pennsylvania in 1871, has held almost every position of honor and responsibility in the Grand Army, and is author of The Blue Book, the only history of the organization. He has attended every national encampment since 1870, being the only comrade having that distinction. He is at present president of the United Firemen's Insurance Company of Philadelphia.

A. G. WEISSERT.

A. G. Weissert of Milwaukee served as a private in the Eighth Wisconsin Infantry for three years, and was wounded at Nashville in 1864, from which wound he has been crippled ever since. He is a lawyer; was department commander of Wisconsin, senior Vice-Commander-in-Chief in 1888; Commander-in-Chief in 1892, and is now chairman of the Committee on Rules.

WILLIAM CHRISTIE JOHNSON.

Col. Johnson is a native of Ohio and served in the Eighty-ninth Ohio Volunteer Infantry, participated in many campaigns and was on Sherman's march to the sea. Since the war he has been a merchant and banker at different times, and is now assistant postmaster at Cincinnati. Was Vice-Commander-in-Chief in 1898 and Commander-in-Chief in 1899.

MAJ. LEO RASSIEUR.

A Prussian by birth, Leo Rassieur came to this country with his parents in childhood; graduated from the High School of St. Louis and McKendree College; served as a volunteer in a Missouri regiment, entering as a private and being promoted to major. After the war taught school and read law and was for four years a probate judge in St. Louis, where he is now practicing his profession. He was Commander-in-Chief in 1900.

LIEUT. ELL TORRANCE.

Ell Torrance is the son of Rev. Adam Torrance, who, with his three sons, entered the service from Westmoreland county, Pennsylvania. He served in the Ninth Pennsylvania Reserves, having entered the service before he was of military age, and later re-enlisted in the One Hundred and Ninety-third Pennsylvania Reserves, and as a lieutenant was in charge of the bodyguard over the remains of Lincoln when they lay in state. He was barely 21 years of age when he was mustered out, after four years service, and entered the practice of law. He has held many places of trust, and has repeatedly been appointed Judge Advocate-General of the Grand Army, and was Commander-in-Chief in 1901.

GEN. JOHN C. BLACK.

As president of the United States Civil Service Commission, Gen. John C. Black is widely known. He is a native of Mississippi, entered the army as a private in an Illinois regiment and was successively promoted, reaching the rank of brevet major-general. By repeated wounds he is disabled in both arms, and since the war he has been Commissioner of Pensions, United States District Attorney and member of Congress from Illinois, and is now at the head of the Civil Service Commission.

CORP. JAMES TANNER.

James Tanner, who became famous throughout the country as "Corp." Tanner, lost both legs in the service, having them amputated on the field under fire at the second battle of Bull Run. He is a native of New York, and served in the Eighty-seventh New York Infantry. He has occupied many important places in the governmental service and is now Register of Wills for the District of Columbia. He was Commander-in-Chief in 1905.

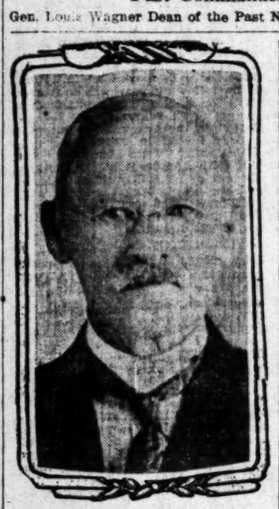
CHARLES G. BURTON.

Mr. Burton is a native of Ohio, and served two enlistments as a private in Ohio regiments. After the war he was admitted to the bar in Ohio, and removed to Missouri in 1868, where he still resides. He has been honored by election as Circuit Attorney, District Judge and to Congress, and, under appointment, he is now Collector of Internal Revenue at Kansas City. He was Commander-in-Chief in 1907.



Past Commanders-in-Chief of the Grand Army of the Republic.

Gen. Louis Wagner Dean of the Past National Commanders, surrounded by ten others of the sixteen now living.



J. A. Stambaugh,

Junior Vice-Commander, Department of Ohio.



William P. Wright,

In at the Birth.

HEADS GRAND ARMY MUSTER.

Only Survivor of the First Post Organized.

Illinois Sends Him Delegate to Los Angeles.

Conceiver and Founder Was Member of Same Post.

LOS ANGELES, Sept. 2, 1912.—[To the Editor of The Times:] At this vital point in the history of the Grand Army of the Republic, nothing is of much more interest than the men who inaugurated the great movement for the preservation and perpetuation of the patriotic sentiment inspired by the great conflict.

Among those men who stand out with prominence is Capt. Christian Riebsame of Bloomington, Ill., the last survivor of the original post No. 1, organized by himself and twelve other veterans on April 4, 1866, at Decatur. Edward Riebsame, son of this prominent veteran, has been a resident of Los Angeles for the past three years, employed as a pharmacist by Off & Vaughn, druggists. He said yesterday that his father is still in vigorous health and gives promise of living for many years. He spent a portion of last winter here with his son, and at the last meeting of the department of Illinois, was chosen a delegate to the Los Angeles encampment.

Capt. Riebsame was born in Germany in 1839 and came to this country in 1853, settling first at Chicago and five years later taking up residence in Decatur. He enlisted as a private in the 116th Illinois Infantry, upon the first call for troops, and continued in the service until the end of the war, having by several promotions reached the rank of captain.

In 1869, when political feeling ran high, all the posts in Illinois disbanded, as learned from Col. Beath' History of the Grand Army of the Republic, with the exception of one at Rockford. By this action, the Decatur post lost its number, and in the reorganization, it became known as post No. 141, but this fact can in no way affect the standing of Capt. Riebsame, who is today the oldest member of the Grand Army in the United States.

The first Commander-in-Chief was Maj. B. F. Stephenson, who was one of the thirteen original members of the Decatur post. He had not only this distinction but the yet greater one of being the conceiver and founder of the organization, having suggested the plan to a member of his regiment W. J. Rutledge, while they were yet in the field in 1864. Immediately upon being mustered out, Stephenson took up the project in connection with other veterans, and was named as the first Department Commander of Illinois. He became a member of Post No. 1 on the night he mustered in as Department Commander, and three months later was chosen Commander-in-Chief, and presided at the first national encampment held in Indianapolis in November of the same year.

At this encampment the States of Illinois, Wisconsin, Indiana, Iowa and Minnesota were represented by departments, and the States of Ohio, Missouri, Kentucky, Arkansas, Massachusetts, New York and Pennsylvania and the District of Columbia were represented by posts. From this time the growth was very rapid and soon covered the entire country.

In 1872 all the records of the national organization were destroyed in a great fire in Boston, which fact gave rise to much confusion, following which there were rival claims as to where the first post had been organized, but Col. Beath, after an exhaustive study of the question, gives the priority to Decatur. Maj. Stephenson died in 1871.

Capt. Riebsame, who was chosen officer-of-the-day at the first meeting of Decatur post, still has in his possession the minutes of that meeting, and thus is able to maintain its claim against all comers. That the facts are indisputable has been settled for all time by the placing of a monument in Washington for which Congress appropriated $10,000 and the members of the Grand Army $25,000, perpetuating the memory of Maj. Stephenson as founder of the organization.

The picture of Maj. Stephenson is taken from the book of Col. Beach, and that of Capt. Riebsame was furnished The Times by his son. It was taken during the national encampment at Atlantic City in 1910.

Eating Mastodon Steak.

[New Orleans Times Democrat:] "How would you like to have a steak 50,000 or 100,000 years old served up to you?" asks Mr. James Oliver Curwood, who, during a northern trip, came across some Indians who had discovered the carcass of a mastodon exposed by the falling of a frozen river cliff. "The flesh," says Mr. Curwood, "was of a deep red mahogany color, and I dined on a steak an inch and a half thick. My first taste of the flesh sent me back, I suppose, 50,000 years or more. The flavor of the meat was old—not unpleasant—but simply old and dry. That it had lost none of its life-sustaining elements during those hundreds of centuries of 'cold storage' was shown by the fact that the dogs throve upon it."



Capt. Christian Riebsame,

Only survivor of the first post and hence longest-time living member organization.

ROUTE OF THE PARADE.

(... Page.)

... corner of Fourth, right resting on Fourth, ... side of Boyd east ... Angeles, right resting on Los Angeles.

Kentucky, on south side of Boyd, right resting on east ... Department of Oregon.

West Virginia, on south side of Boyd, right resting on left of Department of Kentucky.

South Dakota, on south side of Boyd, right resting on left of Department of West Virginia.

Washington and Alaska, on south side of Boyd, right resting on left of Department of South Dakota.

Arkansas, on north side of Boyd east of Los Angeles, right resting on Los Angeles.

New Mexico, on north side of Boyd, right resting on left of Arkansas.

Utah, on north side of ... resting on left of Department ... Mexico.

Tennessee, on north side ... right resting on left of ... Utah.

Louisiana and Mississippi, ... side of Boyd, right resting ... Department of Tennessee.

Florida, on east side of ... north of Boyd, right resting ...

Montana, on east side of ... geles, right resting on left ... partment of Florida.

Texas, on east side of ... right resting on left of ... Montana.

Idaho, on east side of ... right resting on left of ... Texas.

Arizona, on east side of ... geles, right resting on left ... ment of Idaho.

Georgia and South Carolina, ... side of Los Angeles, right ... left of Department of ...

Alabama, on east side of ... geles, right resting on ... partment of Georgia and ... lina.

North Dakota, on east ... Angeles, right resting on ... partment of Alabama.

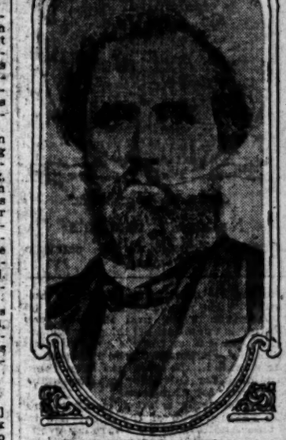
Oklahoma, on east side of ... geles, right resting on left ... partment of North Dakota.

Union ex-prisoners of war, ... side of Los Angeles, right ... Department of Oklahoma.

National Association of Old Veterans on east side of Los ... right resting on left of ... prisoners of war.

California and Nevada, on ... east of Los Angeles, right ... Los Angeles.

National Guard of California, ... fantry, cavalry and artillery, ... right resting on left of ... of California and Nevada.

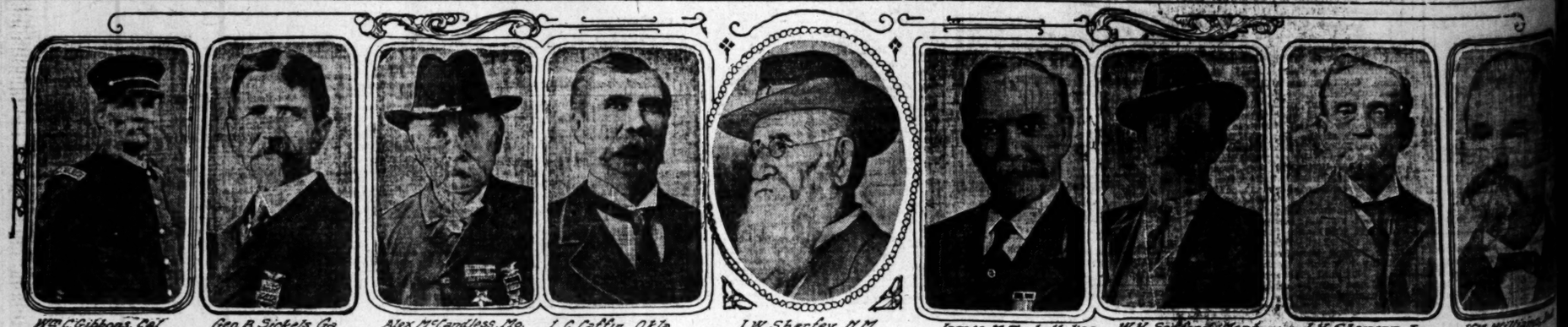


Maj. B. F. Stephenson,

Founder and first Commander-in-Chief of the Grand Army.

History Repeating.

[New Orleans Times-Democrat:] The recent report that Captain Smith, the ill-fated Titanic hero, is still alive and recognized on the streets of Baltimore by a fellow-sailor, brings to mind a similar story of Fletcher Christian, the leader in the famous mutiny of the Bounty. Christian, it will be remembered, after he was supposed to have perished, published on Pitcairn Island, was asserted, seen and recognized in London by one of the officers of the ship. History—or more probably in such cases, hallucination—repeats itself.



Wm. C. Gibbons, Col. | Geo. B. Sickels, Ga. | Alex McCandless, Mo. | L. C. Caffin, Okla. | J. W. Sherley, N.M. | James M. Tarbell, Kas. | W. H. Sanford, Mont. | J. H. Stevens, Iowa | V. V. Williams, Ind.

A group of Senior Vice-Commanders of State Departments.

ommonwealths of the Union Give Glad Recognition to Their Soldier Patriots.

LF CENTURY WITH LINCOLN.

Collector Never Saw the President.

Devotes His Life to Quest of Relics.

Home Where Lincoln Died.



Osborn H. Oldroyd,
Who has made a famous collection of Lincoln relics.

...ore than fifty years Osborn ..., Assistant Adjutant-General ...Department of the Potomac, ...ington to the encampment ..., has devoted himself to the ...y of a man whom he never ...his collection of 3500 ar... ...had direct or indirect re... ...scriptions with Abra... ...said to be one of the ...ing and valuable ever ...

...ore years the collection has ...n to the public, having been ...ln homestead in Spring... ...before being removed to its ...uarters at No. 516 Tenth ...Washington, in the house ...oln died. The collection ...50 funeral sermons, seventy ...music and 1000 volumes on ...including biographies and ...ating to slavery and the ... There are 300 medals, ...0 portraits, including the ...vers and original busts. ...has constantly under the ... Oldroyd and his family ...collection was begun.

...Oldroyd was a boy of ... first possession of a ...entitled "The Life, Speeches ...Service of Abraham Lin... ...was so impressed after ... that he began to get to... ...campaign pamphlets and ... in that way formed the ... of his collection.

...war broke out the youth... ...of Lincoln enlisted and ...it was over. He carried ...by collecting with him, but ...no such thought to the ...of Lincoln mementoes ...

...at Murfreesboro when I ...consolidate my collection ...says C. J. Oldroyd. "We ...along full of life and ...because the war was ..., when an orderly ...with the news of Lin... ...As soon as we ...I went to headquar... ...tacked on a bulletin ...three dispatches. The ...of the shooting at Ford's ...second said that Lincoln ...would live and the third ...at first. I asked the of... ...if I could have the ... He assented and I ...final bulletins now. Cop...

les were put on the bulletin board that day in place of them."

The house in which the collection was placed in 1890 was bought by the government in 1897 and the relics are kept there free of rent.

Among the most interesting of the relics are the cradle in which the Lincoln children were rocked, the chair used by Lincoln in his law office in Springfield, and a lock of Lincoln's hair.

COMMANDER'S LONG TENURE.

Capt. William R. Thomas, Department Commander of California and Nevada, has been Commander of Appomattox Post at Oakland for fifteen years. He was Chief of Police of that city in 1885-6, and Mayor 1897-8. He enlisted in Illinois and at different times was a member of the staff of Gen. W. T. Ward, Gen. Joe Hooker and Gen. Butterfield. He was twice wounded and was honorably discharged after serving three years.

SOLDIERS' HOME DAY.

Tuesday will be Soldiers' Home Day and many of the veterans will pay informal visits to their comrades and inspect the grounds. The commander of the Home is making elaborate preparations for their entertainment and it is the wish that as many as possible may accept the invitation. Comrade Bond extends an invitation to former residents of Utah to come at the same time, bringing a picnic lunch. They are asked to meet near the library at 11 o'clock.

FOR GRAND ARMY VETERANS.

Kansas State Society to Combine Celebration for Old Soldiers With Their Summer Picnic.

Members of the Kansas State Society will combine an elaborate out-of-door celebration in honor of the veterans visiting the city with their semi-annual all-day picnic at Sycamore Park on Saturday, the 14th inst.

The programme is as follows:

Address of welcome by the president, H. H. Huntsberger; song, "Want to Live in Kansas Where the Sunflowers Bloom," by Belle C. Harris, past national president of the W.R.C. of Emporia; "A Message from Kansas," by J. N. Harrison of Topeka, Department Commander of the G.A.R. of Kansas; address by Hon. Webster Davis, ex-Mayor of Kansas City and former Assistant Secretary of the Interior in the Cabinet of President McKinley; "The Heroes of '61," by P. H. Coney, Past Department Commander of the G.A.R. of Kansas

The Kansas Society is having a special button made which will be given to the G.A.R. guests. The State Society headquarters during the week of the reunion will be at 708 Ferguson building. The members of the Reception Committee are P. B. Plumb, George E. Overmeyer, Clarence H. Matson, George W. Hamlin, William Waddle, L. M. Fall, Lucien Earle, J. A. Hammers, Capt. D. R. Kilbourne, C. E. Lamme, George B. Harrison, H. M. Weisler, Mrs. Charlotte Weaver, Mrs. L. M. Fall and Mrs. H. M. Weisler. The veterans will be extended the courtesies of the Metropolitan Club during the week of their stay.

NOTABLE ORGANIZATION.

Lafayette Post of New York Numbers Men of High Rank and Has Great Record of Presentations.

Lafayette Post, G.A.R., of New York, was organized December 18, 1880, and since that time has received into its membership 973 comrades. Of these 403 have answered the life roll, call and 264 have been transferred, discharged or dropped, leaving the present membership 306. On its rolls are carried the names of one lieutenant-general, eleven major-generals, nineteen brigadier-generals, four rear-admirals, and many field, line and staff officers of both the army and navy. Lafayette Post has been notable in its work of presenting flags to schools, both in New York and other cities, having in all presented 2331 flags. Of this number 460 were presented to schools in Porto Rico, 900 in the Philippines and 320 in Hawaii.



Department Commanders from many States on the ground for the National Encampment.

Watched at the Bier of Lincoln.



Mr. and Mrs. Jonathan F. Wiggan
..., who looked upon the martyred President's face at midnight before the funeral.

...of the Grand Army will ...ssity of visiting with ...gentleman and his lady ...nation's watch at the ...at midnight of the ...the burial of the mar... ...at Oak Ridge Ceme... ...gfield, Ill.

...Jonathan F. Wig... ...North Avenue 66, the ...Farrington, the ac... ...Robert Ingersoth, made ...from St. Louis, where ...joined in the mercan... ...to Springfield to pay ...the greatest of Amer... ...body lay in state at ... They arrived ...midnight of May 3, ...to the Capitol ...were ushered into the ...catafalque which en... ...had been draped by the ...The vast pro... ...had streamed by the ...at last ...guards were practi... ...their sacred charge ...when Mr. and Mrs. Wiggans arrived.

Although the President had slept the deeper sleep for eighteen days, during which time he had been mourned as never the great man of any nation had been before, his face still bore the same sweet calm, spiritualized by years of care, that it had worn when first his eyes were closed to pain and friends. Wiggans says the majesty of death had never so impressed him as when he looked upon the silent lips of the man who less than two years before had stood at Gettysburg and exclaimed: "This nation, under God, shall have a new birth of freedom, and government of the people, by the people, and for the people shall not perish from the earth."

From their hotel the next day Mr. and Mrs. Wiggans watched the long cortege moving the two miles from the Capitol to the historic graveyard. A march to the grave that was one of the most impressive ever witnessed in America.

BATTLE-HYMN OF THE REPUBLIC

Mine eyes have seen the glory of the coming of the Lord:
He is trampling out the vintage where the grapes of wrath are stored;
He hath loosed the fateful lightning of his terrible swift sword:
His truth is marching on.

I have seen Him in the watch-fires of a hundred circling camps;
They have builded Him an altar in the evening dews and damps;
I can read his righteous sentence by the dim and flaring lamps.
His day is marching on.

I have read a fiery gospel, writ in burnished rows of steel:
"As ye deal with my contemners, so with you my grace shall deal;
Let the Hero, born of woman, crush the serpent with his heel,
Since God is marching on."

He has sounded forth the trumpet that shall never call retreat;
He is sifting out the hearts of men before his judgment-seat:
Oh! be swift, my soul, to answer Him! be jubilant, my feet!
Our God is marching on.

In the beauty of the lilies Christ was born across the sea,
With a glory in his bosom that transfigures you and me;
As He died to make men holy, let us die to make men free,
While God is marching on.

—[Julia Ward Howe.

FOR ILLINOIS VETERANS.

Visiting veterans from Illinois will participate in the harvest home picnic and reunion to be held at Eastlake Park tomorrow by the Illinois Veterans' Association of Los Angeles. The affair will also be in the nature of a celebration of the anniversary of the admission of California to statehood. Col. Charles Koch of Chicago, Assistant Adjutant-General of the Grand Army of the Republic, will deliver an address. The association will maintain an information bureau through the week in the lobby of the Central National Bank.

IOWA'S BIG DAY.

Reunion and Picnic at Long Beach, and Campfire at Night—Reception Committee Will Meet Train.

The Iowa Association has completed its arrangements for greeting the Iowa veterans upon their arrival in this city on Monday morning and entertaining them while here in attendance upon the national encampment.

The Reception Committee consists of Mayor Alexander, Col. J. J. Steadman, Thomas J. Evans, (Long Beach;) Dr. E. Henderson, (Pomona;) A. H. Stutzman, (Santa Ana;) Dr. E. Satterlee, F. A. Nichols, C. H. Parsons, Judge Houser, Maj. J. A. Donnell, Professor Hamilton, (Pasadena,) and Judge Willis. There will be 600 persons on board the special train and this committee will meet them at Riverside and escort them to the Angelus Hotel upon arrival.

On Saturday, September 14, a great reunion will be held in Bixby Park, Long Beach, where dinner will be served, followed by a platform meeting. Col. Ormsby will preside and many famous Iowans will be the speakers. In the evening a rousing campfire will be held on the beach, over which Col. Steadman will preside. There will be speeches by men who were figures in the Civil War, music and fireworks. Gen. G. M. Dodge, one of the last of the great commanders, ex-Gov. Van Sant, Department Commander Blodgett of Ohio, Judge Wilbur, Capt. Brown, Assistant Adjutant-General Newman, and others will speak. Dr. Blodgett is said to be the only minister ever elected to the office of Department Commander, and he is Ohio's candidate for Chaplain-in-Chief. He was an Iowa soldier, however, and they are standing with Ohio. It is believed that 20,000 people will attend this reception and it will be one of the big features of the week.

HANG OUT THE COLORS.

The Committee of Management wishes to make the strongest possible appeal to all the citizens of the city, urging upon them the great importance of displaying the Stars and Stripes on their residences as well as business houses, throughout the entire week of the National Encampment. Be the flag in your possession ever so small, show your colors.

AGED VETERAN STRICKEN.

New Hampshire Junior Department Commander Taken Ill on Eve of Departure for This City.

Capt. O. B. Douglas, junior vice-department commander of New Hampshire, was suddenly taken ill on the eve of his departure for this city to attend the encampment to which he is a delegate. A telegram of regret has been received by the local committee. The news was received with sorrow here and a telegram of condolence has been sent to Capt. Douglas.

His wife, May L. Douglas, president of the National Association of Civil War Nurses, refuses to leave her husband's side. She is one of the most prominent women connected with the Grand Army organizations, and was to have taken a leading part in the encampment this week.

BOOSTED BY TWO STATES.

Dr. Blodgett, Ohio's Candidate for Chaplain-in-Chief, Also Corrals the Department of Iowa.

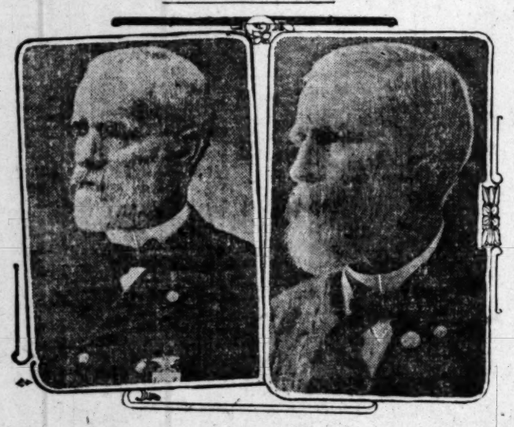
Ohio has a candidate for Chaplain-in-Chief, in the person of Rev. Dr. Charles W. Blodgett, a Methodist preacher, well known throughout the country as a lecturer, as well as the pastor of a prominent church in Cincinnati, and he has always been in great demand as a campfire speaker. He is probably unique among the Department Commanders of the country, having been unanimously chosen by the Grand Army of Ohio last year, which State boasts the next largest encampment in the nation, after the national encampment. He served as a private in an Iowa regiment, where he resided a number of years before removing to Ohio, and among his chief boosters for Chaplain-in-Chief are the members of the Department of Iowa.

Group of Assistant Adjutants-General of State Dep artments.

Bare Your Head to the Victorious Emblem of Liberty and Fre

Together All Along the Line.

UNIQUE LIFE STORY OF TRIMBLE BROTHERS.



Their Careers Have Run Parallel.

Harvey M. Trimble, Commander-in-Chief, left, and Albert M. Trimble, Past Department Commander of Nebraska.

THERE is perhaps no more interesting chapter of family history in connection with the Grand Army, than that of the present Commander-in-Chief, Harvey M. Trimble, and his brother, Albert M. Trimble, who has just vacated the office of Department Commander of Nebraska.

The lives of the two brothers have been parallel throughout. They are near the same age, were reared on the same farm, enlisted together in the Civil War in the same company and regiment; tented together, bunked together, messed together, mourned together over the loss of friends and comrades; both held the non-commissioned title of sergeant-major, and both left the service at the same time, at the end of three years. They separated into diverse lines of business activity after the war, and in May, 1911, nearly fifty years after they were mustered out, Albert was elected Department Commander of Nebraska, G.A.R., and in the fall of the same year, Harvey was chosen Commander-in-Chief. The former was born in 1840, near Wilmington, O., and the latter at the same place in 1842. Later they both removed to Illinois and still later both took up residence in Nebraska, where they now live.

Spirit of '61.

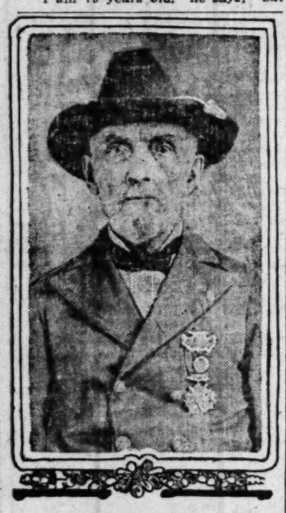
YOUTH'S FIRES STILL BURNING.

"ONE MORE FIGHT LEFT," SAYS KENTUCKY VETERAN.

Adjutant-General Proud of Long War Record and Six Sons and Four Grandsons to Take His Place as Flag Defenders if the Necessity Should Arise.

Andrew Offutt of Lebanon, Assistant Adjutant-General of the Department of Kentucky, who has arrived as a delegate to the encampment, is just as ready and willing to go to the front to defend the flag, if need be, as in '61.

"I am 75 years old," he says; "but



Andrew Offutt,

Kentucky veteran with red blood at age of 75.

I am sure if the necessity should arise there is one more good fight in me. I have six sons and four grandsons coming along to take my place, but the place won't be vacant for a while."

Capt. Offutt enlisted in '61 in response to the first call for volunteers and was enrolled in the Fifth Regiment, Kentucky Cavalry. He was promoted to the rank of corporal in October, 1861, and the following April was made a sergeant. In May, 1863, he was promoted to the first lieutenancy of Co. K and during the September following was promoted to the rank of captain and assigned to Co. B.

He commanded a troop in Kilpatrick's cavalry division on Sherman's march to the sea and through the Carolinas. He remained on duty until the war was ended, having been discharged in May, 1865.

LONG CAREER IN SURGERY.

Arizona Presents One of Its Prominent Veterans for Election for Surgeon-General of the G.A.R.

One of the grizzled veterans who is in attendance at the encampment is Maj. Warren E. Day of Prescott, Ariz. He is the new State's candidate for Surgeon-General and that department is here with one of the largest delegations, with full official authority to work for his choice.

Dr. Day was born in New York in 1840, was appointed assistant surgeon of the Sixty-first New York Volunteers in 1861 and was continuously in the service in different regiments through the Civil War, and continued in government service up to 1877. He was wounded at Ft. Wagner, S. C., and still carries the bullet. In a letter to The Times, in response for any souvenir he might have of the Civil War, he wrote:

"I have a bullet inside of me—entered my mouth and lodged in the back of my neck. I would send that, but I have worn it so long I maybe would get out of balance."

He was executive officer in charge of Camp Parole, Md., during 1864, and had charge of several thousand men from Andersonville and other southern prisons; was surgeon at Sherman General Hospital, which he established after the battle of Ft. Fisher, and was in charge of all the hospitals in the Wilmington district, during which time he cared for 1600 paroled Union soldiers and for many of Sherman's wounded after the battle of Bentonville. After his discharge he re-entered the service for duty with the Freedman's Bureau. In 1867 he was a volunteer surgeon during the yellow fever epidemic at Key West, Fla., following which he was ordered to Dry Tortugas, Fla., thence to New Orleans, and then to St. Joseph, La., and the military prison at Ft. Jefferson, Fla. He next became a field surgeon in the United States army under Gen. Cook in Arizona. After five years of this service he began the practice of his profession in Arizona, and is now physician and surgeon for the Home of Arizona Pioneers, a State institution. He has been an examining surgeon for the Pension Department since 1865, and in the Indian service for fifteen years.

He has held Territorial, county and city offices during his residence in Arizona, and is now medical director of the Department of Arizona, G.A.R. He says if he is now elected Surgeon-General the ambition of his life will have been achieved.

TALKS STRAIGHT.

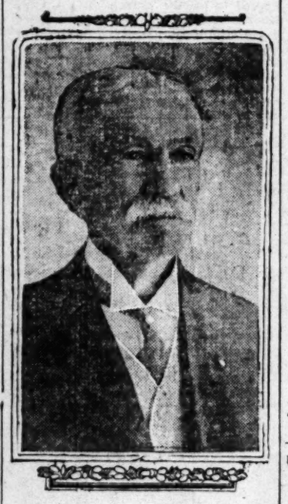
Gen. Sampson of Arizona Takes Encampment by the Forelock and Declares His Sentiments Freely.

Gen. A. J. Sampson of Phoenix is usually to be found where the army buttons are thickest. He served his country well "back yonder," and he has served the West well since the days of '64.

"Feel just as young as I did thirty years ago," says the general, and he looks and acts it. Over in Phoenix no real function is without his presence, and no dinner complete if his name is not on the toast list.

Gen. Sampson spends his summers in California, where he is about as well known as in the new neighboring commonwealth. He is a vice-president for the Panama-Pacific exposition, and is working up a lot of enthusiasm for it in Arizona.

He is as enthusiastic as a boy over the new State and is willing to talk about its wonders on the slightest provocation—or without provocation.



Gen. A. J. Sampson,

Who boosts for Arizona and the Panama-Pacific Exposition.

STAND BY THE FLAG!

(BY JOHN NICHOLAS WILDER.)

Stand by the Flag! Its stars, like meteors gleaming,
Have lighted Arctic icebergs, southern seas,
And shone responsive to the stormy beaming
Of old Arcturus and the Pleiades.

Stand by the Flag! Its stripes have streamed in glory,
To foes a fear, to friends a festal robe,
And spread in rhythmic lines the sacred story
Of Freedom's triumphs over all the globe.

Stand by the Flag! On land and ocean billow,
By it your fathers stood, unmoved and true;
Living, defended; dying, from the pillow
With their last blessing passed it on to you.

Stand by the Flag! Immortal heroes bore it
Through sulphurous smoke, deep moat and armed defense,
And their imperial shades still hover o'er it—
A guard celestial from Omnipotence.

Stand by the Flag, though death-shots round it rattle,
And underneath its waving folds have met,
In all the dread array of sanguine battle,
The quiv'ring lance and glitt'ring bayonet!

Stand by the Flag, all doubt and danger scorning!
Believe, with courage firm and faith sublime,
That it shall float until th' eternal morning
Pales in its glories all the lights of Time.



Indiana's Active Delegation of Women.

Mrs. Ida S. McBride, candidate for National President of the Woman's Relief Corps (left,) and Mrs. Belle W. Ephlin, Department President of Indiana, who heads the delegation of boosters for their candidate.

Women Take a Hand.

OPEN HEADQUARTERS TO HELP CANDIDATE.

INDIANA patriotic women do not propose to yield all the honors to the veterans of their State, but are at the front with an enthusiastic band of boosters for their candidate for National President of the Woman's Relief Corps—Mrs. Ida S. McBride, Past Department President of Indiana.

The boosters are in command of Mrs. Belle Wasson Ephlin, Department President, and Mrs. Sarah C. White, Department Secretary, and their headquarters at the Alexandria Hotel will be one of the live angles on the skirmish line.

Mrs. McBride, who has held many places of trust and honor in both State department and national organization, has the distinction of being daughter, wife and mother of soldiers, and has devoted her life largely to helping preserve the honors they helped to win. She has the backing of the Relief Corps of the Department of Indiana, as well as of the Grand Army of the Republic, and comes prepared to wage a strong fight. Her husband, Robert W. McBride, who is still active in the Grand Army, was a member of the Union Light Guard organized by Gov. Tod of Ohio, and known as Lincoln's bodyguard. He is also a former judge of the Supreme Court of Indiana. Her father was Dr. James N. Chamberlain, who served as surgeon of the One Hundred and Fifty-second Indiana Volunteer Infantry.



Miss Katherine R. A. Flood

of Massachusetts, secretary to Executive Director Osborne. She is credited with more knowledge of the Grand Army than any other person.

BELIEFS ABOUT BABIES.

Everything in Their Lives Is Believed to Be in the Hands of the Three Fates.

[New York Times:] The peasantry of Greece firmly believe that the future of every child is determined by three fates, known as the Morai. The trio is supposed to be three old and wrinkled women who dwell in a mountain cave, and who come simultaneously to the house in which a new baby has made its appearance. In order that their aged and uncertain feet may not be hindered, all furniture is carefully set aside, and money, cakes, bread and wine are set out so that the important though invisible guests may refresh themselves. If the household is sufficiently wealthy to possess a little real money, this, too, is placed on the table with the food.

All things, good and bad, are in the hands of the three fates. On no account must the child's beauty be alluded to at the time when the visitors might be present. To do so would cause its good looks to instantly disappear. Nothing must be said or done which might in any way annoy or displease the Morai, and this makes the situation a bit difficult, as no one is quite sure what might or might not please them.

The idea that ill luck will be the portion of the child who cuts its upper teeth first, is found in several lands. Among one or two African tribes this superstition is so strong that they regard it as a mercy to promptly kill any child whose upper teeth appear first, and they do so.

Should a child grow up bad in China, it is merely remarked that the parents forgot to bind its wrists, alluding to a very widespread superstition that if a red cord is tied about an infant's wrists it cannot fail to grow up quiet and obedient.

Spaniards lightly sweep the faces of their children with pine boughs in order to assure them a happy future. To keep an Irish baby from harm, a belt of woman's hair is placed about it, and with the same object the Roumanian mother ties a red ribbon around the ankles of her infant.

In Holland, garlic, salt, bread and steak are put in the cradle of a newly born child, so that it may never want for food during its lifetime, and in order that the children of Wales may always be protected, a pair of tongs and a knife are placed in each bed. In Iceland, the cutting of the first tooth is celebrated by giving to the child a tiny lamb.

Ask Her!

SHE'S EXPERT ON VETERANS.

GIRL FROM BOSTON GIVES THE CORRECT POINTERS.

Executive Secretary Who Knows All the Details and Hands Out Information With a Genial Finality. Held High Office and Attended Ten National Encampments.

A smart member of the Grand Army of the Republic went into Executive Committee headquarters, in the Chamber of Commerce the other day, and was tendered some first-hand information concerning the great patriotic organization by a young woman who sits at a desk at the elbow of Capt. H. Z. Osborne, Executive Director of the coming encampment.

"I guess you don't know much about the Grand Army of the Republic," was the curt response of the inquirer.

"Well, if there's anything I don't know about it, I will be glad to have you tell me."

With a startled glance at the bold young woman, as he turned on his heel to go, he said:

"You must be that girl from Boston!"

It was a good guess. The young woman is Miss Katharine R. A. Flood of Newton, Mass., a suburb of Boston, who is recognized as the readiest authority in the United States on details pertaining to the Grand Army of the Republic. She knows by name and feature many Grand Army men of prominence in the United States, and some of them personally; can readily give their postoffice address, together with particulars of their station of past service, and the finality of her information expedites matters amazingly at headquarters.

When Capt. Osborne was made Executive Director of the national encampment, he looked around for somebody who understood the details of the big undertaking, and his attention naturally fell upon Miss Flood, who has attended ten prior national encampments, has served as secretary to various commanders-in-chief, and distinguished herself last year as secretary to Commander Gilman.

Miss Flood meets every visitor with a frank show of interest, and required information is handed out with the facility one might expect from an automatic device, but in a vastly different spirit. Her work in preparing the details of the encampment and in getting in touch with department officers throughout the United States has been of inestimable value to the director and the Committee of Management. "Just speak to Miss Flood," is as common as bidding the time of day at committee headquarters.

She is the daughter of a Massachusetts veteran of the Civil War, and took to things military as naturally as a bird takes to the air. After she left Radcliffe College she taught school for five years, and having been patriotically active in the Daughters of Veterans, in 1897 she was elected Department President of that organization for the State of Massachusetts. In 1906 she was made National Inspector, and she is now second member of the National Council of the organization, and chairman of the council in the absence of the one first named. She was President of the Army Nurses Memorial Association of the Massachusetts Daughters of Veterans, at the time she accepted the call to Los Angeles, and resigned that she might not cripple the work of the association by her absence.

Her efficiency, promptness and genial bearing tend to make her as popular as she is useful about headquarters, and she is the natural director of the detail work.

MISSISSIPPI-MADE LANDS.

The Great River Adding Miles of Territory to the Country About Its Entrance to the Gulf.

[Philadelphia Record:] A great reclamation work is constantly being conducted by the Mississippi River, which, in the course of its career has, it is computed, added 1200 square miles to the area of the country about the mouth of the stream. But this good work is being done at the expense of the channels, which are undergoing constant changes of location and depth. In order to keep the channels open the work of dredging must be carried on without cessation by the United States government. For this work the suction dredge New Orleans has been especially designed and is now at work on the river bed.

The craft has many novel features. The mud is removed from the bottom of the river through the means of a suction head, which is suspended below the stern of the boat, its depth being capable of adjustment to meet the varying conditions. This head is somewhat like a huge rake, eighteen feet across and through the sharp cutting teeth of this rake water is ejected at a high pressure to disintegrate the soil and make it of suitable consistency to be sucked through a pair of suction pipes into the pump, from which it is deposited in any of the ten hoppers carried by the dredge.

These hoppers have a combined capacity of 3027 cubic yards, or approximately 3000 tons, and under favorable conditions they may be filled in the remarkably short space of thirty minutes. The dredge may then be run to the dumping ground at a speed of ten knots.

True to Their Colors.

TORN BATTLEFLAG'S STIRRING H



Capt. G. I. Reiche,

Assistant Adjutant-General of Montana, the battleflag of the Ohio Infantry under which he fought, and below, a picture he enlisted at the age of 14 years.

AROUND campfires, in convention and at informal gatherings this week many a stirring tale of heroism and patriotism will be retold. In many of them will appear the heroic figures of brave soldiers who rallied against fearful odds around their regimental flags. Some of these flags, tattered and torn by bullets, are preserved by Grand Army men and State governments as priceless relics. Part of them will be exhibited in this city during the encampment. Others are too badly worn to remove from the keeping of their custodians.

Capt. G. I. Reichle, Adjutant-General of Montana, who is here as a delegate and who was one of Sherman's youngest soldiers, was former custodian of the famous battleflag of the Seventy-fifth Ohio regiment. His description of the second battle of Bull Run, during which the flag was almost captured by the enemy, recounts one of the most thrilling episodes of the war.

"The Union forces were suffering terribly from the onslaughts of the enemy, particularly where the men of the Seventy-fifth Ohio were posted," he says. "The regiment was in the midst of the battle, in that it received the enemy. Color Sergeant the flag. He was shot Cooley rushed forward the banner before he shot a few minutes was so badly wounded unable to support the er. Then, while a musketry and shell field, during which fell, a brave captain of the stricken color

"He took the flag man's hand and led battle. That captain and afterward a Governor of Ohio—Reichle."

Capt. Reichle enlisted Army when only 14 served under Sherman the Seventy-fifth Ohio all of its memorials regiment participated ing battles: Monterey, Shrewsbury, Cedar Mountain, Ridge, Franklin, Crow man's Ford, Waterloo Springs, Second Bull Chancellorsville, Gettysburg, town, Ft. Wagner, Fort Camp Baldwin, Galveston Ridge and Charleston.

RIGHT ABOUT FACE.

face of this assumption of anism, and of loyalty to the and principles of the Republican party, in June, 1912, on the of August of that same year, oosevelt stood before another on, styled "Progressive," seeking its nominee for President for term, and uttered the "confession of faith" and alleged "conference with the American people, as from the principles and policies the Republican party and as from Col. Roosevelt's declarations, policies and practices as is the case of the Brahmas, with its and its castes, from the Christian, with its universality and of common right and opportunity.

WEST ADAMS PARK.

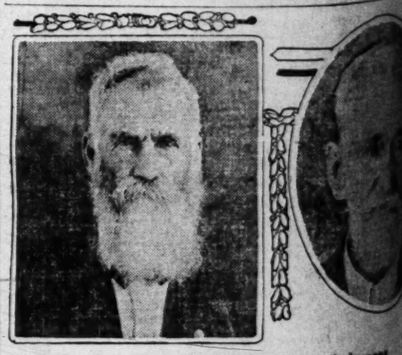
Sales in West Adams Park are reported by H. Gordon Badger, subdivision manager of Robert Marsh & Co., as follows: Albert H. Thomas, three lots, $2975; Mrs. G. A. Roben, four lots, $4000; Mary F. Farlong, two lots, $2175; J. E. Stevenson, four lots, $4000; one lot each to Charles F. Parks, $1000; M. G. Gurney, $1025; Miss Jessie Johnson, $1025; C. D. Leech, $1000; J. E. Stephenson, $1000; Nettie A. Bogue, $1075; John E. Bogue, $1075; Charles B. Bogue, $1075; Ralph E. Scheidler, $1000; Fey Jackson, $975; William T. Temple, $1075; Brooks Monfort, $975; J. E. Pattersonn $975; Helen D. Jackson, $975; Eleanor C. Morrison, $975; Mrs. August Mihleisen, $1850; Thomas Howe Dakin, $975; Mrs. B. C. Shawn, $950; Joseph A. Josephson, $1000; Rae White, $975; Forrest White, $1000; Otto Ervine, $1000; Mrs. Orrine P. Close, $1000; May Napier, $1325; Otto Ervine, $1125; Jasper W. Hopkins, $1950; Ford E. Prior, $1325; John L. and Sabine Smithson, $1000; Myrtle E. Arnick, $1000, and C. H. Stimmel, $1200.

Yield of a Grain of Wheat.

[Baker's Weekly:] Very few bakers have an idea of the bounty of nature. A scientist of Cambridge, England, recently made an instructive experiment which showed that a single grain of wheat, sown in June, produced within fourteen months 576,840 grains, weighing 47 pounds 7 ounces. One acre of fairly good land will produce thirty bushels of wheat or1260 pounds of flour.



S. S. B... Washington, D. C. Pa... In Chief.



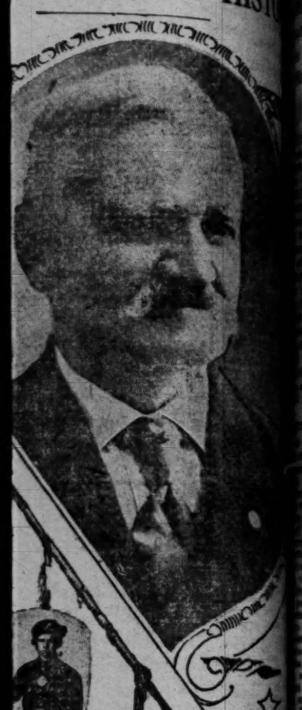
Two Delegates from Arkansas.

Caleb Baldwin (left) Siloam Springs, and R. C. Pa...

and Freedo

True to Their Colors.

TTLEFLAG'S STIRRING HIST



Capt. G. I. Reiche,
ral of Montana, the battleflag of the
which he fought, and below, a picture
se of 14 years.

n convention
therings this
tale of hero-
be retold. In
ar the heroic
who rallied
round their
f these flags,
lets, are pre-
nen and State
relics. Part
d in this city.
Others are
ove from the
ans.
djutant-Gen-
s here as a
ne of Sher-
was former
ous battleflag
o regiment
econd battle
hich the flag
the enemy.
ost thrilling

ere suffering
ights of the
e the men of
ere posted,"
was in the

ARK.
Park are re-
ladger, sub-
ert Marsh &
H. Thomas,
. A. Koben,
F. Farlong,
venson, four
to Charles
rney, $1025;
025; C. D.
nson, $1000;
075; John
B. Bogue,
ier, $1000;
m T. Tem-
rt, $975; J.
n D. Jack-
rison, $975;
850; Thom-
fra, E. C.
Josephson,
5; Forrest
nc, $1000;
1000; May
ine, $1125;
0; Ford E.
and Sabine
E. Arnick,
, $1200.

Wheat.

few Bakers
of nature.
ngland, re-
experiment
e grain of
ced within
0 grains,
nces. One
ill produce
260 pounds

S. S. Burdett,
Washington, D. C., Past
In-Chief.

Delegates from Arkansas.
Siloam Springs, and R. C. Packard, Manila

Scathing—True.

ALLACIES OF THIRD TERMER ARE LAID BARE.

Confession of Lack of Faith Analyzed—A Dissection of Curealls Whose Arguments Are Conceived in Terms of "Liar," "Crook" and "Foo"—Day of Reckoning Is Coming.

BY FRANK H. SHORT.

ATELY, Col Roosevelt, in an address before the Chicago Progressive Convention, announced what he termed by him his "Confession of Faith with the People."

In this so-called "confession" and "contract" he is to a far greater degree than he has ever before done to have the people surrender to him their future and to think thoroughly consider and assure of these suggestions of good faith or lack of it in what are asserted, and their bearing on the American Constitution and American institutions. This we intend to do as briefly as possible.

I. PREVIOUS ATTITUDE.

It is possible, in a brief statement of this kind, to attempt a complete review of Col. Roosevelt's career; it is sufficient, however, to point out briefly including the time of his retirement from the Presidency as the head of the most orthodox party in the country. He worked with the party and apparently approved of its principles, policies procedure and methods of the Republican party, and even with violence, opposed its principles, policies and methods against all of its advocates. In season and out of season he upheld and all Democrats for all time as well as Republican theories or policies. He consistently and persistently and as long as they aided and abetted him or worked through and with political bosses as Tom Platt, Quay, Boies Penrose and all other prominence, standing and methods. Not only is all of this clearly and undeniably true, but he solicited his continued loyalty to the Republican party and his being in its policies and principles by pledging his nominee for President and through the Republican convention held in June, 1912.

II. FIGHT FOR NOMINATION.

Mr. Roosevelt sought the nomination as a Republican on the Republican platform, and consistent with these principles, in the convention of June, 1912.

Perhaps the most striking and complete evidence of Col. Roosevelt's time-serving and principle-abandoning and self-aggrandizing temper is illustrated by the above and his undeniable truth.

The Chicago Republican Convention of 1912 adopted and announced platform that, while it was in an sense progressive, was denied by the fundamental principles of the party, consistent with its history and loyalty to future similar was expressed.

The friends of this convention, primarily as a loyal Republican, assuming his devotion to its platform and its principles, Mr. Roosevelt not only sought nomination for President for a third but he sought it in a more personal, aggressive and greedy way. His nomination was ever by any other American, and his nomination was denied him notwithstanding to be deserving and entitled to recognition at the hands of the party, and a loyal Republican to its platform and its principles, is almost perished of the earth because he was denied honor which he so earnestly sought and to which he claimed to be entitled.

III. RIGHT ABOUT FACE.

In the face of this assumption of devotion, and of loyalty to the principles of the Republican party, in June, 1912, on the 6th of August of that same year, Mr. Roosevelt stood before another convention, styled "Progressive," seeking to nominate for President for himself, and uttered the "contract" and alleged "confession" to the American people, as to the principles and policies of the Republican party and as to Col. Roosevelt's declarations and practices as is the case of the Brahmas, with its castes, from the Christian with its universality and common right and opportunity.

In the national campaign prior to Col. Roosevelt has stumped in support of the Republican platform, its principles and policies, and he has been free, vigorous and violent in denunciations of Mr. Bryan and William Randolph Hearst.

On the single question of the free coinage of silver, which has become obsolete, and which, if not abandoned, and which, if it could not be stolen from the platform by the statement by any believer of Col. Roosevelt, or policy or theory of government advocated by Williams, or William Randolph Hearst, that is not now taken, carried away, and bodily advocated by Col. Roosevelt.

An editorial gem be San Francisco Examiner 1912, wherein Mr. Hearst and the painful contrast he shows with truth and Col. Roosevelt practically everyadvocated by the during the last twenty

IV. HEARST LEADS.

It will be recalled that in 1908, Mr. Hearst, special direction of Col., then President Mr. Senator, then Secretary over into New York, the arrangement and defeat of Mr. Hearst, then a candidate of the State of perhaps the most denunciation ever visited upon for public office in Mr. Hearst is now able to invite the admiring Col. Roosevelt's following Mr. Roosevelt has assumed, practically all of platforms, theories and the Hearst papers, and under the devout followers of Theodore Roosevelt, followers of William Jr., who points out that Hearst always has advocates, and Hearst things. We

thousands of our remember the day when

midst of the battle, and in that it received the enemy. Color Sergeant the flag. He was shot Cooley rushed forward the banner before it fell shot a few minutes was so badly wounded unable to support the er. Then, while a terrific musketry and shell swept field, during which seven fell, a brave captain of the stricken color bearer "He took the flag from man's hand and bore it battle. That captain became and afterward a general Governor of Ohio—Andrew Capt. Reichle enlisted in Army when only 14 years served under Sherman, the Seventy-fifth Ohio all of its memorable regiment participated in ing battles: Monterey, Stroshure, Cedar Mountain, Ridge, Franklin, Cross Keys Ford, Waterloo Bridge Springs, Second Bull Chancellorsville, Gettysburg, town, Ft. Wagner, Jo Camp Baldwin, Gainesville, Ridge and Charlestown.

Mr. Roosevelt himself used to call this newspaper 'anarchistic' and 'socialistic' because it expounded and indorsed the very ideas which he gives out today as new."

He then proceeds to point out that Col. Roosevelt now supports and indorses, woman suffrage; the election of United States Senators by popular initiative and referendum and the recall; the strengthening of the pure food laws; insurance and old age pensions for employees; regulation of the conditions of labor and hours of work for women; prohibition of child labor; international waterway improvements; government ownership of Alaskan railroads; a large navy; fortification of the Panama Canal.

It can further be pointed out that Col. Roosevelt also advocates the recall of judges, which is apparently not mentioned except under the general head of the recall, of which the Hearst papers have heretofor, and until recent years, had a practical monopoly.

Col. Roosevelt also advocates the recall of judicial decisions; the nomination of Presidents by direct primaries, and that, "it is vital that the people shall keep in their own hands the right of interpreting their own Constitution when their public servants differ as to its interpretation."

"SOCIALISM—ANARCHY."

To quote Col. Roosevelt's language, he says:

"I am well aware that every upholder of privilege, every hired agent or beneficiary of the special interests, including many well-meaning parlor reformers, will denounce all this as 'socialism' or 'anarchy'—the same terms they used in the past in denouncing the movements to control the railways and to control public utilities."

And Col. Roosevelt might have added in the same language that I have used in recent years, only in milder form, in denouncing the very same things that I now advocate.

And the colonel naively adds: "As a matter of fact, the propositions I make constitute neither anarchy or socialism, but, on the contrary, a corrective to socialism and an antidote to anarchy."

In other words, the advocacy of both, it is assumed, prevents the occurrence of either. Col. Roosevelt also desires: social and industrial justice to workers; to prevent human waste; that tool-users shall become, in part, tool owners; minimum social and national standards; that all industrial conditions which fall below such standard shall come within the scope of governmental action, etc.

"We hold that minimum wage commissions should be established in the nation." "For standards of sanitation and safety" and "we stand for a living wage." "A standard high enough to make morality possible." "That night labor for women and children is abnormal, and should be prohibited."

"That employment for women for over forty-eight hours per week is abnormal and should be prohibited." "That one day's rest in seven should be provided by law." "That where continuous twenty-four hours' work is required, they should be by law divided into three shifts of eight hours." "Temporary construction camps are abnormal homes, and should be subject to governmental sanitary regulation."

He also opposes child labor, and "our aim should be to secure conditions which will tend partially toward regular industry, and which will do away with the necessity for rush periods, followed by out-of-work seasons, which put so severe a strain on wage-workers."

JUST AS EASY.

The idea appears excellent. You should cut your wheat, husk your corn, dig your potatoes, pick your fruit, manufacture your wine, and dry your raisins during the entire year, and not bunch them in the abnormal way they are now done.

Each industry should provide for the protection of and not throw back upon the community, "the human wreckage due to wear and tear, etc."

And "we favor woman suffrage." He also suggests that "In those conservative State where there is a genuine doubt how the women stand on this matter, I suggest that it be referred to a vote of the women," etc.

Along with the rest of humankind, the government should take over, nurse, nurture, protect and defend the farmer. Which, parenthetically, we might observe, is a feature of love and attention that has been common among politicians since the beginning of history, and that of all people on this earth, probably the farmers have more than any others, worked out their own comfort, prosperity and happiness for themselves.

The colonel is also in favor of country schools, which "must fit the country life," and in the country, as elsewhere, "education must be hitched up with life." We humbly pray that nobody shall suggest that they be unhitched.

PLATITUDISTIC.

The colonel is also in favor of the Young Men's and the Young Women's Christian Associations, and that every farmer shall own and work his own lands, and the question of rural banking and rural credits is also of immediate importance.

In the matter of "Business and the control of the trusts" (excepting, as heretofore, we assume, the steel trust and the harvester trust,) the colonel is necessarily and wisely in favor of the most vigorous control. The colonel says: "Unfortunately, those dealings have tended to divide it into two camps, each as unwise as the other." After which naive suggestion the colonel naturally proceeds to ladle out the real wisdom to both.

Observing parenthetically, it may be pointed out that Col. Roosevelt should be the greatest authority on the trusts. Roughly speaking, when he became President, the corporated capital in what is called the "trust system" amounted to about $3,000,000,000. At the date of his retirement from office, these largely unlawful associations had multiplied practically tenfold, and represented about $30,000,000,000 of capitalization. Having permitted, if not nurtured, such a magnificent growth in monopoly, the colonel should be the highest American authority on the subject.

ONE MAN GOVERNMENT.

The remedies which Col. Roosevelt proposes are not Constitutional laws and restraints, applicable to all, but an industrial commission. It will be observed, therefore, that Col. Roosevelt's idea is practically to take the power away from Congress, and from the courts, and invest it in a so-called industrial commission, which the President would appoint, and the executive power largely direct and control, and since Col. Roosevelt now assumes that he is to be our President, not only for the next four years, but for indefinite time, he, through a commission, would practically control all of the industries and monopolies of the country, and undoubtedly all of the good trusts (those who love and obey the colonel, like the steel trust and the harvester trust,) would live long and prosper, and those who did not love and obey the colonel, like the Standard Oil and the Tobacco trust, would largely go up in flame and smoke.

The colonel expresses it this way: "We favor co-operation in business, and ask only that it be carried on in a spirit of honesty and fairness. We are against crooked business, big or little. We are in favor of honest business, big or little." The colonel is also in favor of "foreign commerce" and we presume every one else is.

A VERBAL AURORA.

Upon the question of "the tariff," the colonel displays his best capacities for what appears to be courage, but upon the actual test, turns out to be nothing more or less than evasion and adroitness. He says, "In other words, there is no warrant for protection, unless a legitimate share of the benefits gets into the pay envelope of the wage-worker." Undoubtedly, if the colonel is president, by some unknown process, more of the benefits of protection will get into the pay envelope of the worker than will be the result if President Taft or Dr. Wilson should occupy that office.

The colonel is also against the "high cost of living," and if we understand his dissertation on this paramount subject, along with his references to the Barnes-Guggenheim national convention etc., we understand that it is that the farmers shall get better prices for their products, the manufacturers shall make a larger profit, the wage-earner shall get better wages, the business and industries of the country shall be operated at larger profits, and the ultimate consumer shall get his food and clothing at less cost. To this end, may the Lord give strength and prosperity to the colonel! The only wonder is that during his previous eight years of administration we had to go on working and slaving and making small profits, and paying high prices, as heretofore. But dark and bitter as has been the past, and gloomy as have been the years when the colonel controlled, guided and directed the ship of state, nevertheless, the future is covered all over with beautiful rainbows, and the sun of righteousness, peace, plenty and prosperity, will never set, so long as the colonel lives to slay the bosses and occupy the Presidential chair, and draw the salary connected therewith.

ALL FOR EACH.

The colonel is also in favor of a sound currency, and objects to panics —including, we may assume, the panic of 1907. As heretofore, the colonel is in favor of conserving everything for everybody, to the end that all of the resources of the country may be held for the benefit of the whole people, and that each may have his share, and that each local community may have its proper benefit after the distribution than heretofore. It is so easy to fill a quart bottle from a pint cup that there will be no difficulty to have greater local enjoyment of the local resources and prosperities after an equal share of the benefits have been distributed to "all of the people."

The colonel is also in favor of the immediate development of Alaska, and "the government should at once construct, own and operate railways in Alaska," and should "keep the fee of all the coal fields," and "the telegraph lines should be operated as the railways are," and, "Moreover, it would be well in Alaska to try a system of land taxation which would, so far as possible, remove all of the burdens from those who actually use the land, whether for building or for agricultural purposes, and will operate against any man who holds the land for speculation," etc.

TRYING IT ON THE DOG.

We have usually observed that the colonel succeeds more nearly than anybody else in pleasing everybody, but whether the advocates of public ownership of the railroads and of telegraph lines, and of the single tax, and the other cure-alls of the ills of humankind, will be content to have their cherished and most-beloved social and political remedies put upon alleged trial in the cold storage regions of Alaska, we have some doubt. So far as we are concerned, the idea meets with our approval, since a considerable portion of Alaska lies north of the Arctic Circle, and the major remaining portion of it is mountainous, precipitous and full of icebergs, we think it will be an excellent place to try the public ownership of railroads by the Federal government, and the operation of telegraph lines, and the system of single taxes on land, which would certainly "cut some ice" in that country. Speaking seriously—the test suggested would be as practical and effective a test, as it would be to test the suitability of our common country to produce tropical fruits to suggest that we plant bananas, oranges, lemons, pineapples and alligator pears in competition with the junipers, the Arctic furs, and the flora and fauna that ordinarily thrive under the Aurora Borealis.

The doctrine seems to be that everything you are ready for should be tried at home, but as to the still more fanciful ideas, put them in cold storage and try them on Alaska. This may be a little tough on the Alaskans, but since there are few of them, and none of them can vote for President, perhaps they deserve it.

Col. Roosevelt also wants a small army at a high pitch of perfection. Which reminds us somewhat of the one joke that is accredited to George Washington. Some one moved that a provision be inserted in the Constitution that the standing army of the country should never exceed 5000, and Gen. Washington is credited with having moved an amendment to the effect that no foreign power should ever invade the country with a larger army than 3000.

Referring to the Panama Canal, Col. Roosevelt says: "When the American people make a promise, that promise must and will be kept." All of which tends to remind us that the colonel's proudest moment was when he committed the most meritorious, but at the same time, indefensible, piece of international highway robbery that was ever committed in the history of the world, when, without arbitration or compensation, he forcibly seized and took possession of Panama fromm Colombia. To use his own picturesque language, he "took" the canal zone, and "left Congress to debate about it."

In the beginning of his conclusion Col. Roosevelt says: "Now, friends, this is my confession of faith. I have made it rather long, because I wish you to know just what my deepest convictions are on the great questions of today."

Without undue levity, and without any intention to do injustice to Col. Roosevelt, I may observe that if his convictions are as deep as he suggests, they are exceedingly sudden.

OFFICE IN PERPETUITY.

Upon the vital question as to when, if ever, if elected to the Presidency, the colonel will retire, I find only this illuminating language:

"Our government system should be so shaped that the public servant, when he cannot conscientiously carry out the wishes of the people, shall, at their desire, leave his office, and not misrepresent them in office."

Which would indicate the probable purpose that the colonel desires and intends to stay in the office, if he ever gets back, so long as he can persuade the people to let him hold it, and by the experience of other republics, a powerful and capable politician, once seated in office with this in view, may continue until revolution ends his term.

It is notorious that up to the beginning of his present campaign, or rather, his campaign for the Republican nomination, that Col. Roosevelt had been well understood to be thoroughly and even violently opposed to woman suffrage. In a statement issued but a few months ago, he stated that his views were very "tepid" upon this subject. Now, clearly for the reason that he comprehends that the women do vote in a number of States, and that their votes might turn the scale, he is an open and aggressive advocate of what he but a few short months ago was known to be a vigorous opponent of, and which he announced, even more recently, he regarded as with "tepid" doubt.

CONSISTENCY! CONSISTENCY!

Upon the occasion of his last visit to California, Col. Roosevelt, before he arrived in this State, delivered an address in Arizona, in connection with which he took occasion to vigorously oppose the recall of the judges, then under consideration in connection with the Constitution of that proposed State, stating that he thought we should especially seek to preserve the "rugged independence of the judges." Since which time he has been convinced that the initiative, the referendum, the recall (including the recall of the judges,' and woman suffrage) are popular.

He also has apparently concluded that the idea that the Federal government shall rejuvenate the home, look after the farm, nurse industry and promote, protect and conserve the happiness and prosperity of all of the people, regardless of their individual industry and capabilities, are popular. And therefore, he is for them, one and all.

Everything that Bryan taught, that Sockless Simpson preached, and that William Randolph Hearst distributed over a smiling land, one and all, he has gathered them to his bosom, and with an inconsistency that must make the Angels weep, he throws off the teachings and traditions of the past, denies all virtue and respectability to the party that he has always advocated and defended and which has bestowed upon him all of his offices and honors.

ME, THE PEOPLE.

Having no other occupation but politics, and no business except holding office, and being the most absolute and arbitrary boss in America, he refers always to what we "the people" demand of our "official servants," and constantly he laments the existence of "politicians" and "bosses."

Standing face to face, and hand in hand, and talking heart to heart, with Bill Flynn, George W. Perkins, Cecil Lyons, Dan Hannah, Munsey and McCormick, he delivers a heart to heart talk on the wickedness of the bosses in politics.

No matter who you are or what you are, whether you are in "big business" or "little business," whether farmer, lawyer, doctor, laborer or capitalist, he promises health, wealth, happiness, greater prosperity to you, one and all. Whatever you desire advanced or promoted, you will find some form of promise for its promotion. Whatever you may want retarded, restricted, or punished, in some form or other you will find that that is promised also. If you are a laborer and want better wages, step up and find better wages in your "pay-envelope." If you want larger profits in business, sure enough, that is promised also. If you want the profits of other industries or other business restricted or controlled, that is promised with equal fervor, or the producer, better prices. For the consumer, lower prices. For youth, better education. For old age, a pension. For women, votes. For the anarchist, anarchy. For the law-abiding, an antidote for anarchy. For the Socialist, Socialism. For the individualist, an antidote for Socialism. For the advocate of public ownership—public ownership —in Alaska. For the single tax advocate—single tax—likewise, in Alaska. For those who advocate peace—peace. For the advocates of war, two Dreadnaughts a year.

If you are equally religious and pious, you will find much that will inspire and enthuse. If you are addicted to sport and to the prize-ring, you will find much language and comment that will make your heart glad. If you desire revenge and retribution, revenge and retribution are provided. For all that desire recompense and reward, there is that sort of thing in abundance.

ALL THINGS TO ALL.

If any reader thinks that these are mere assertions and exaggerations, read the colonel's "confession of faith" carefully and thoroughly, and you will find that it gratifies every desire, fills every want, cures every disease, and that no such general cure-all and remedy for everything was ever proposed equaling this since the world began.

Usually we call a doctor who promises more than he can cure, a quack; a lawyer who promises to win all his cases, a shyster; a vender of articles or medicines who promises more than he can possibly perform, a faker, and a candidate for office or the political leader who appeals to all of the prejudices, passions, hopes, ambitions and inclinations of the people, a demagogue.

But we have no word coined at the present to describe the public man who at one and the same time promises all cures of medicine, the redress of the law, the opportunities of revenge and reward, and to gratify all of the aims, desires, hopes and ambitions of life, at one and the same time.

With supreme contempt for all past promises, pledges, policies and principles and obligations, he now announces a new "confession of faith" and, having broken all past contracts, he announces a new "contract" with the people.

THE GREAT REPUDIATOR.

When we come to consider that the fundamental doctrine and idea of the American Republican has been that the least government is the best; that each branch and function of the government should perform its own duties, and interfere with none other; that the Federal government should religiously look after the common defense and the general welfare and perform its functions and none other; that the several States should perform each all of the functions of local self-government and all of the other powers of government not expressly delegated to the Federal government, we cannot be otherwise than profoundly amazed when we observe many of those, heretofore the strongest and clearest advocates of the fundamental principles of government, following Col. Roosevelt, as he now espouses and advocates practically every fallacy, every vagary and every delusion that has been preached or practiced since the world began.

No thoughtful person will deny that 90 per cent. of the prosperity and happiness of every human being depends upon his own qualities of integrity, intelligence and industry. That 90 per cent. of those things that pertain to the integrity, unity and well-being of the home, depend upon the fathers and mothers and the children that make up that home. And that 90 per cent. of what we call "social justice" depends upon the industry, the frugality, and the character with which the individual safeguards, protects and establishes his own social and industrial position. And that even as to those things which pertain to government; that under our system, 90 per cent. of the remainder belongs exclusively to the State government, its Legislature, its laws, its courts and its administration, and that a mere trifling part of the "social justice" and individual benefits about which Col. Roosevelt talks, in no manner pertain to the nation or to its Congress, or to its government, but to the several States and to their people, to their Legislatures, to their courts and to their officers.

But none of these perfectly undeniable considerations appear to disturb the agitated followers of the "Bull Moose" candidate. None of the considerations of possibility, or impossibility, practicability or impracticability, appeal to them. Whether they believe in God or keep His Commandments, or have the slightest conception of religious belief, they follow him, singing, "Glory, Glory, Hallelujah!" as though they were upon the immediate prospect of the second coming of the Savior of the world.

Col. Roosevelt is entitled to the distinction of having made obvious, glaring and undeniable inconsistency a virtue, and consistency now appears to be necessary and proper, if at all, only in ordinary people of less capability than the colonel.

"LIAR! CROOK!" HE ARGUES.

Not only this, but, however, short of the ideal we have fallen in the past, there has always existed some respect for the decencies of debate, and some regard for the logic and fairness of the situation. Take, for example, the great debates between Lincoln and Douglas, in the midst of the greatest sectional difference and the most violent bitterness that ever existed in this country. With great power and acumen, with undeniable vigor and great logic, those two illustrious Americans, with courtesy and fairness, and personal respect, debated these issues to the enlightenment and the benefit of the American people. To observe the level of the discussion of today is painful, and of all others, Col. Roosevelt is the greatest offender. His mildest description of his adversary is to call him a crook, a liar and a fool. So long as Tom Platt supported him and aided him in New York, there was no denunciation of Platt. So long as Matt Quay and Boise Penrose aided and abetted his operations in Pennsylvania, they were subject to no denunciation. In other words, all that aid or abet the colonel are distinguished, virtuous and illustrious citizens; all that oppose him are grovelling bosses and lying crooks. At this particular moment he is busy denouncing and reviling Senator Penrose of Pennsylvania, and each is trying to prove that they were the most responsible for the contribution of the Standard Oil in the campaign of 1904. And now one of the greatest ambitions of Col. Roosevelt is to live to uproot and destroy Boise Penrose in Pennsylvania. And to what end." To supplant him with as corrupt and as ignorant and as common a boss as ever invaded any American State, in the person of Bill Flinn. Bill Flinn, who does not deny that he telegraphed Archbold to get the support of the Standard Oil to get him into the Senate of the United States, and who for years has been a corrupt boss, controlling municipal governments and making millions contracting with the same municipalities which he controlled. Yet Col. Roosevelt is hand and glove with Bill Flinn, boss of Pennsylvania, and no whit better than any other American boss of recent years whom he now so roundly

LET THERE BE LIGHT.

In view of all these obvious inconsistencies; in view of the clearly Machiavelli tendencies of Col. Roosevelt, to assume that all that aid and assist him in ruling the country are good, and that all that in anywise opprenunciation of his past, and of his pronunciation of his past, and of his assumption of belief that he has heretofore repudiated and denounced—I utterly deny the sincerity or the virtue or the truth of Col. Roosevelt's confession of faith. I express the opinion and belief that the more the campaign progresses, the more the American people will see and understand his inconsistencies, his obvious insincerity, and the tremendous danger that will be involved in violating all precedent by placing him again in the President's chair of the United States.

THE SENSES NEED TRAINING.

The Mind Is Sometimes Affected by Auto Suggestion and the Senses Seem to Lie to Him.

[New York American:] Your senses do not always tell you the truth. Or, to put it in another and perhaps a more polite way, things are not always what you are quite certain they are. For instance, in the early days of the telephone a lecturer arranged for a trumpeter to play at the other end of the wire at a certain time. At that time the lecturer took down the receiver that the audience might hear, and declared he heard the trumpeter.

The lecturer was honest, enough; he really thought he heard the trumpeter; but the audience did not and for a very good reason—the trumpeter was not there at all, having mistaken the date.

Now, this man's senses lied to him. He knew what he expected to hear and he was so certain of his arrangements that he actually believed he did hear the music.

A man was watching a moving picture film of a religious ceremony in Burma. There were pictures of bell players or ringers among the Burmese musicians, while the actual orchestra, with the moving picture exhibition, was composed entirely of stringed instruments. Yet this man solemnly declared he heard the bells ringing. It was autosuggestion, but through that suggestion his sense of hearing had actually informed his brain of sounds that were not—had lied to him, as it were.

Another instance of auto-suggestion with moving picture films was during views of the surf. A ventilator in the hall was open and a man in the audience was certain he felt the damp sea air and smelled the salty atmosphere. Still another, seeing pictures of a barnyard with men unloading hay, insisted he smelled new-mown hay. What he really smelled was violet perfume on a lady near by. His sense of smell had deceived him.

The senses have to be trained, and even with training they are frequently fooled. A child sees a stick in a pail of water. The refraction makes the stick look as though it were broken. The child believes it is broken. The training of the sense of sight by means of a knowledge of cause and effect can remedy this. Apparently the child's vision told him what was not true. A concave or a convex mirror makes one look thin and tall or wide and fat, as the case may be, yet we know we do not look like either one of the reflections.

In children the training of the senses, so necessary, is for the most part unconscious and self-attained, is gained, yet the science of psychology has invented tests to aid such training of the senses. There seems to be a lot of truth in the old saying: "Do not believe all you see, nor half you hear."

It is well known that in mock initiations the victim is shown an iron heated red hot and told he is to be branded. Then he is blindfolded and a piece of ice suddenly thrust upon his neck or his forehead. For a moment the victim is certain he has been branded, the sudden extreme cold felt like heat to him and he invariably tears off the bandage and looks in a mirror to see how badly he has been blistered, when, to his surprise, there is no mark whatever upon him. This time is an instance of his senses telling him what is not true, although he has had the aid of his mind in believing this, for he saw the hot iron.

THE TOMB OF AARON.

St. Louis Clergyman Pays Surreptitious Visit to the Sacred Mosque on Mt. Hor in Arabia.

[Chicago Tribune:] The Rev. Dr. William B. Palmore of St. Louis, who has just completed a 40,000-mile tour of Europe and the Orient, says his most remarkable exploit was a recent nocturnal expedition, at the risk of his life, to the tomb on Mt. Hor, near Petra, Arabia, which is revered by three religions as the burial place of Aaron, brother of Moses and the first high priest of the Hebrews.

Dr. Palmore, a Confederate veteran, is editor of the St. Louis Christian Advocate and a leader in the southern division of the Methodist Episcopal Church.

For three days Dr. Palmore lingered in Petra among the Bedouins, planning how to reach the little mosque, the white dome of which he could just perceive on the mountain's barren crest.

To his satisfaction he learned that the custodian of the sanctuary locked the mosque every night, and descended into Petra to sleep.

His guide succeeded in possessing himself of a key to the mosque.

Late on the last night of his stay in Petra, Dr. Palmore stole out of the city, attended by his guide and by his soldiers.

When the little party at last stood on the mountain top they found the mosque to be a ramshackle building of white stones, rudely piled together. The guide applied his stolen key to the lock and the door swung open.

"I found myself in a chapel about 40x40 feet," says Dr. Palmore. "According to the Moslem custom it contained no seats. It was bare, save that in the center stood a cenotaph, or empty sarcophagus, covered with a green cloth. Carved in the stone was an inscription in Hebrew, so nearly obliterated by time that I could not decipher it. I calculated that the inscription was more than 2000 years old. There was also a legend carved on the cenotaph in modern Arabic.

"I had little time to waste, for I was confident that if the Arabs in the valley discovered my departure and traced me to the mosque they would kill me. In one corner I discovered a hole in the floor, revealing a flight of stairs cut in the rock and leading downward.

"Holding my candle aloft, I descended the steps and found myself in an unlighted cave of no great size. Like the mosque, it was bare and rude. But across one end were stretched two chains, like sentinels against intruders, and behind them hung a tattered curtain.

"I stepped over the chains and swept the curtain aside. The sealed entrance to a natural vault was revealed and this vault was the tomb of Aaron."

There was little time for sacred reverie, for, if day broke before he descended the mountain, his errand might be detected and avenged by the Arabs of the valley. So Dr. Palmore, after touching the sealed vault reverently with his hand, ascended the stairs, passed through the mosque, and stood again in the open air.

His guide gravely locked the door and concealed the key once more in his garments. The party made its way safely back to Petra without discovery, and within a few hours was miles away on the return trip north.

FIDDLING BOB TAYLOR.

His Brothers Will Tell the True Story of How He Got Into Politics and of His Famous Lecture.

[New York World:] "So you are the man who fiddled your way into Congress, are you?"

This was the way an aged man, leaning upon a cane, put it when he was introduced to the late Senator Bob Taylor by one of Bob's brothers, many years ago. At that time Bob Taylor and his brothers, James P. and Alfred, were thinking about a popular subject for a lecture. Bob was then at the bottom financially, having saved nothing from his income as Congressman and Governor. The three brothers had gone over the matter for three days without definite results, when this aged countryman came to their rescue.

"I have it," said Bob the moment the aged man spoke of him as the individual who had fiddled his way into Congress: "The Fiddle and the Bow," that's the subject." And Jim and Alf chorused: "You are right; no better subject could possibly have been conceived."

The aged countryman was thanked heartily for his suggestion and next day Bob Taylor began to assemble material for what proved to be his most famous lecture. Now that the Senator and lecturer is no more, his three brothers, James P. Taylor and Alfred Taylor of East Tennessee and Hugh A. Taylor of Ft. Worth, Tex., have begun the preparation of a biography.

"We shall tell," said Alfred Taylor, "those things which have appealed most to popular sentiment in the life of our lamented brother—characteristics of his early life and environments, how his political career was inaugurated, what figure the fiddle cut in his political aspirations, etc."

The story of how Bob Taylor got into politics and how he became a lecturer, and the origin of "Yankee Doodle and Dixie," the dual lecture written by himself and his brother Alf, will be told.

"We are writing this story," said Alfred, "because we want the people to get the true facts about his career."

When Bob Taylor decided to become a lecturer, he said: "My firm has good business in the prospective, but what good is business in the prospective to a fellow if, in the meantime, he has starved to death?"

In the introductory of this biography a picture is drawn of Bob Taylor's native "Happy Valley" and the environments which led up to his beautiful peronations.

The biography will be ready for the press not later than the first of next year, possibly early in the fall.

SIAMESE USE MUCH PERFUME.

They Have Also Other Habits Such as Chewing Tea Leaves Instead of Drinking the Infusion.

[Boston Herald:] Perfumery is extensively used in Siam, and Eau de Cologne, Florida water, scented hair lotions and oils, face creams and cosmetics are in constaint demand. German, French and English firms send out salesmen every year or six months to look after this trade. Few, if any, American perfumes are to be found on the Siamese. The people here prefer jasmine, rose and violet scents.

Ordinary kerosene lamps are used in most Siamese houses outside of Bangkok, as only that city has electric lighting and coal is too expensive for use in producing illuminating gas. The greatest demand is for wall lamps, which are used in the thousands of houseboats, which line the rivers and canals of Siam, and in the homes of the peasants. Such lamps sell at 25 to 50 cents each, but according to consular and trade reports, nearly every kind of lamps finds a sale in Siam. Only the most ordinary lamps are made in this country by the Chinese tinsmiths, the rest being imported.

Instead of being used as a beverage, the leaves of the tea plant, after being fermented, are rolled into balls, one of which is placed in the hollow of the cheek and allowed to remain there until the soluble contents have been exhausted by the saliva. The use of tea is common in Northern Siam. The tea plant is cultivated to only a small extent, but is found wild on hill slopes. In lower Siam tea drinking is indulged in to a considerable extent, especially among the Chinese.

Most of the tobacco produced in Siam, about 3,000,000 pounds a year, valued at $500,000, is consumed at home, the exports last year amounting to only 10,267 pounds, most of which went to Hongkong. The tobacco leaf grown here is said to be of peculiarly fine texture and would probably displace foreign tobacco in the local markets if it were cured by modern methods.

WHY Not Use The BEST

Skin Soap instead of the poorest? The difference in cost is trifling; the result in use often astonishing.

Cuticura Soap

does so much for poor complexion, red, rough hands, dry, thin and falling hair and baby skin troubles, especially when assisted by Cuticura Ointment, that no other can take its place.

Besides, it satisfies in purity, delicacy and fragrance the most discriminating. Sold everywhere.

FREE SAMPLES with 32-p. Skin Book. Address "Cuticura," Dept. 79, Boston.

Announcement

Los Angeles Times
Midwinter Number

"Greater Than Ever"

ON or about January 1st, 1913, The Times will issue the greatest special edition of a newspaper ever published in the West—greatest in volume of material contained—greatest in immensity of distribution—greatest in power to effectively exploit Los Angeles and Southern California.

For many years The Times Midwinter Number has been recognized as one of the powerful established factors in the growth and development of the "Great Southwest." No other newspaper has given so freely of its space in proportion to the volume of paid advertising. The Midwinter Number of The Times has never been exploited as a money-making enterprise for the publishers, excepting as they benefit in common with the thousands whose interests prosper with the development of the country. It is essentially a herald of the natural wealth and marvelous opportunities which the Southwest holds for seekers of financial and physical weal.

Special Features

The 1913 "Midwinter" will contain many unusual features that will distinguish it as far-and-away the most remarkable special number ever produced in California. There is not a phase of the Southwest's eloquent appeal to homeseeker, tourist or investor that will not be fittingly and ably treated by experienced writers and splendidly illustrated with superb photo engravings. A notable feature of the number will be an entire section depicting and forecasting the Los Angeles of 25 years hence. This will not be an expression of lurid imagination, but a sane, convincing prophecy deduced from absolute data carefully compiled.

The production of The Times Annual Midwinter Number is not a work of weeks, but of months. It requires a large force of specially-qualified men—writers, artists, photographers, solicitors. It is a source of especial pride to the publishers, and is a subject of literally world-wide favorable comment in the press. Throughout the year requests are received for copies from all parts of the United States and foreign countries.

The Form Is Durable

As usual, the Midwinter Number will be issued in a series of compact magazine sections—the most durable as well as the most convenient form of publication. Only last month an Iowa citizen wrote requesting a Summer Number of The Times. He said: "We are still reading your Midwinter Number." Yet others have come thousands of miles carrying their Midwinter Numbers with them as the most useful and exhaustive printed information obtainable. This will be both a Midsummer and a Midwinter Number.

Copies, wrapped and addressed, 10 cents each; postage extra. Advertising rates on request, or solicitor will call. For special or personal information, apply (through the publication office) to Manager Midwinter Number, Los Angeles Times. All mail communications relating to the Midwinter Number should be addressed to

The Times-Mirror Company
New Times Building, Los Angeles, Cal.

COPYRIGHT, 1912, BY THE NEW YORK HERALD CO.) All Rights Reserved.

The Color Sheet—Juvenile Section.

Boys and Girls.
WEEKLY ILLUSTRATED.

Los Angeles Sunday Times

Part VIII—8 Pages
THE HOUSEHOLD—FASHIONS.

SUNDAY MORNING, SEPTEMBER 8, 1912.

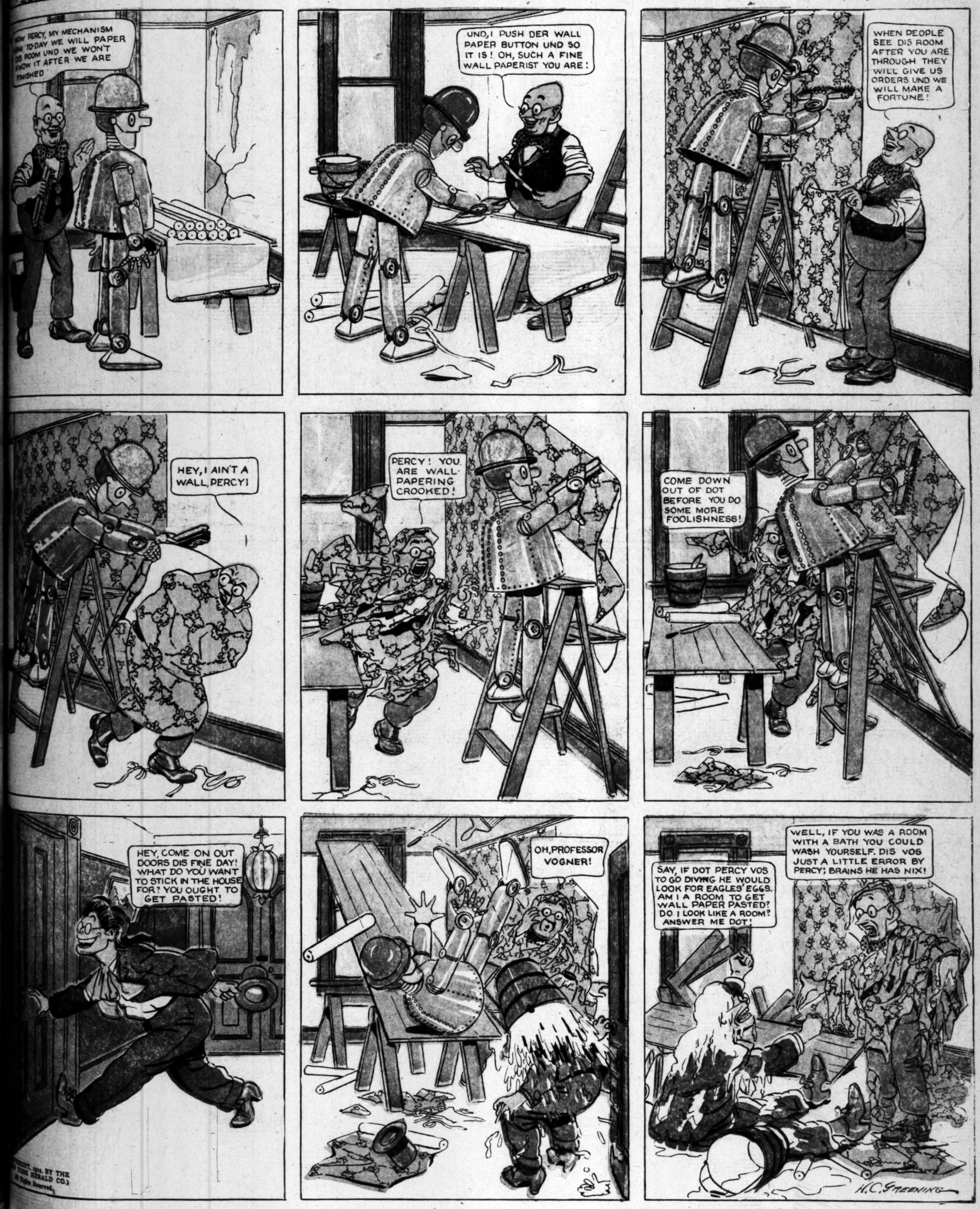
PRICE: Single Copies, on Streets and Trains, 5 Cts.
Per Month, Per Copy, Delivered, 25 Cts.

PERCY

"BRAINS HE HAS NIX"

Paper Hanging Done.

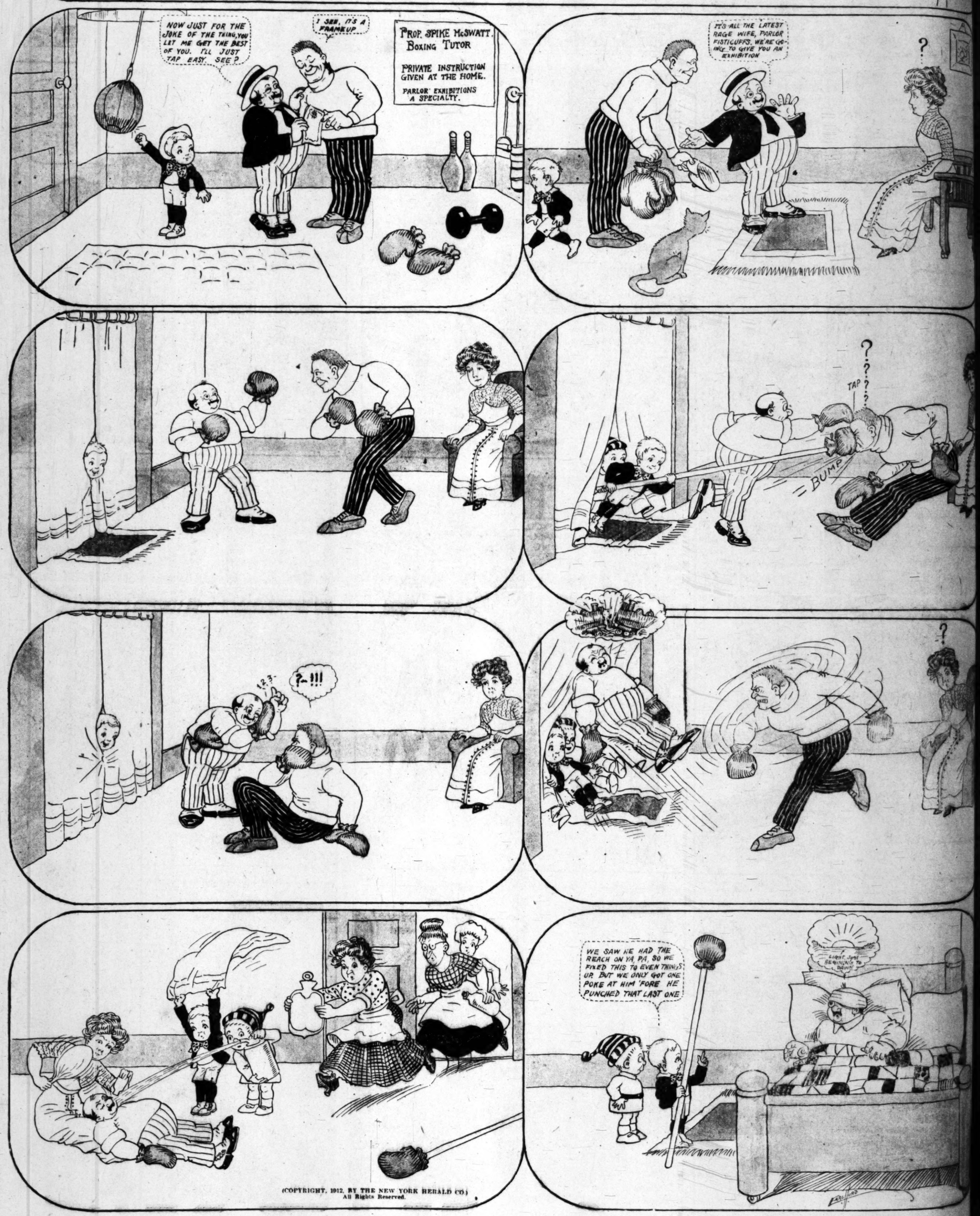
Get Our Estimate. Percy & Co.



(COPYRIGHT, 1912, BY THE NEW YORK HERALD CO.)
(All Rights Reserved.)

"BRICK" BODKINS' PA

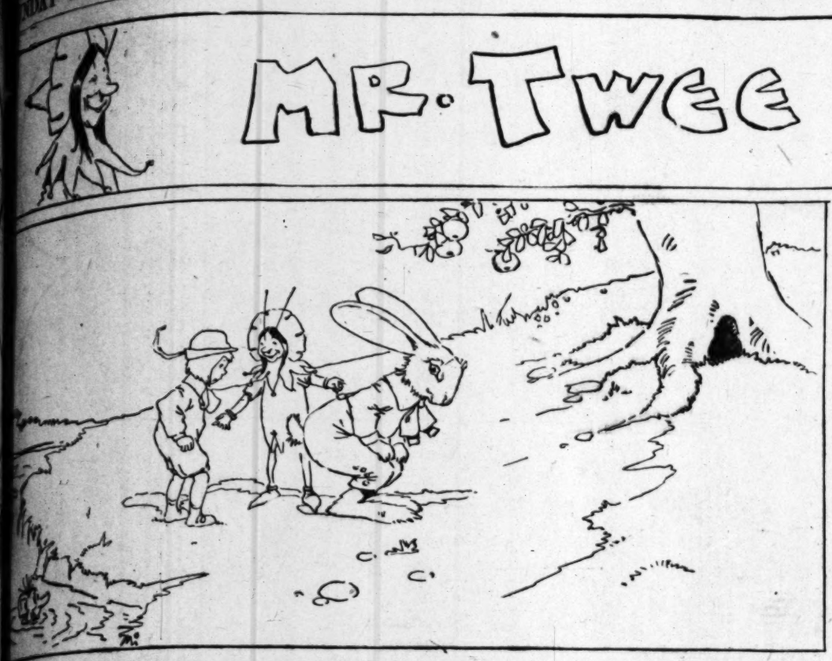
AND THEN SOMEBODY TURNED OFF THE SUNLIGHT!



(COPYRIGHT, 1912, BY THE NEW YORK HERALD CO.)
All Rights Reserved.



MR. TWEE DEEDLE.



1—"Oh, ho!" said Twee Deedle, "there's friend Johnny Rabbit,
Who offers a chance for a ride. Let us grab it."



2—They mount and go smoothly till Johnny says "Hush!
I SEE A GREAT PUPPY DOG back of that bush!"



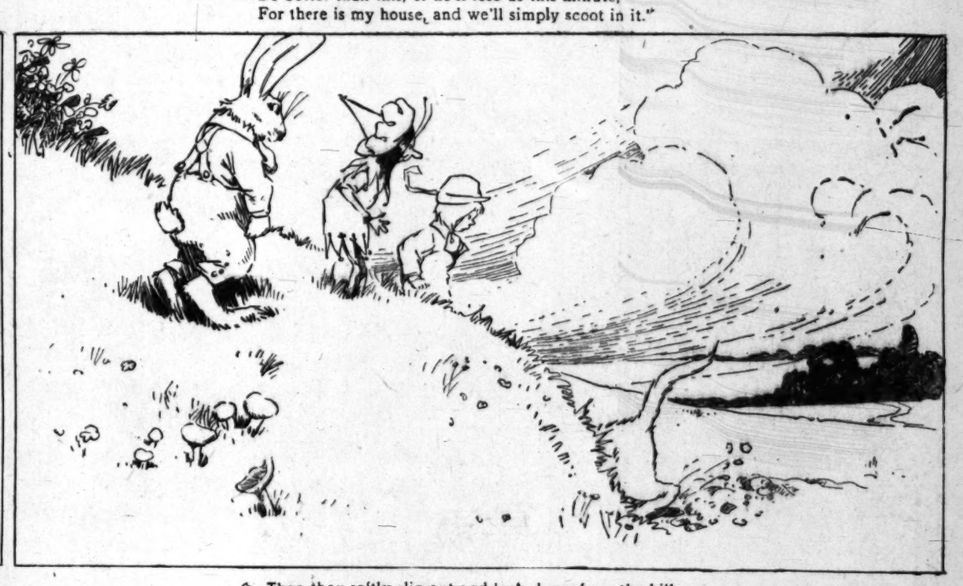
3—Away, with a squeak, goes the rabbit, while after
Him comes that bad pup. "But," says Johnny, 'he'll hafter



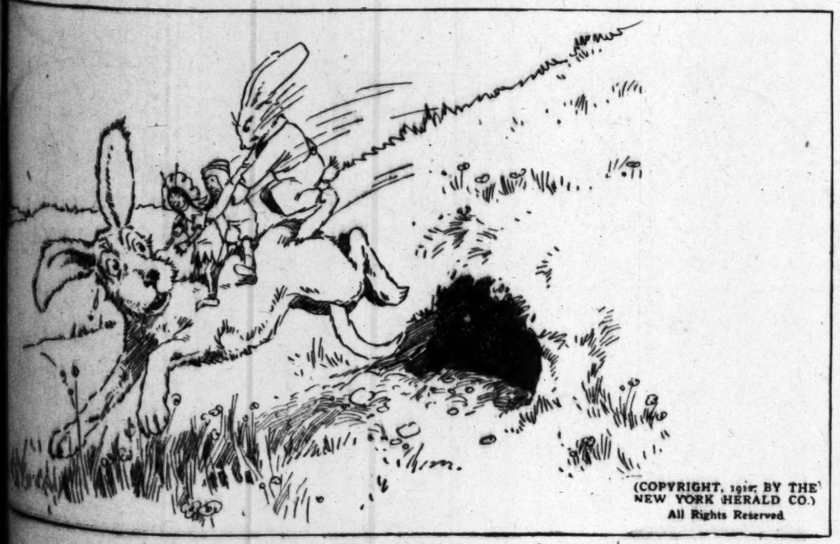
4—Do better than this, or he'll lose us this minute,
For there is my house, and we'll simply scoot in it."



5—The pup tries to follow—some dogs won't behave
While the others watch from the rear door of the cave.

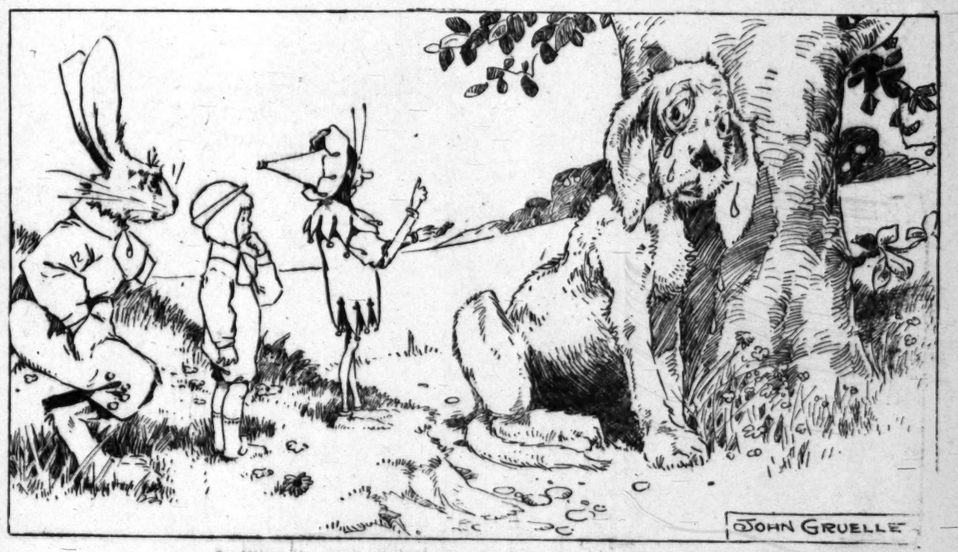


6—Then they softly slip out and look down from the hill
On the busy young pup who is digging there still



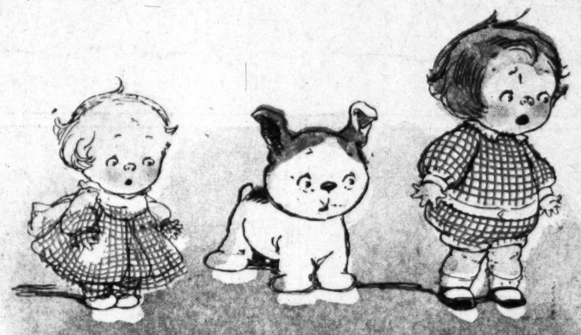
(COPYRIGHT, 1912, BY THE NEW YORK HERALD CO.)
All Rights Reserved.

7—To his back the three jump with a shout, and hold tight
As the dog dashes off in a panic of fright



8—When the pup's all tired out, says Twee Deedle, "Please learn
That at frightening folks we can each take a turn."

THE TURRIBLE TALES OF KAPTIN KIDDO



written by MARGARET [illegible]

pictured by GRACE G. DRAY

(Copyright, 1912, by The North American Company.)



Me'n Tommy—Tommy, he's the boy what sits next to me at school—we builded a robber's cave—we builded it in a lot an' we catched a big fat robber in a high silk hat—an' we tied him to—we tied him to a corner of our robber's cave an' we writed a letter to his Pod-ners 'at we wanted a mill'yun dollars o' ransum money for him 'less we won't let him go to his office—never no more—an' he was orful scared, an' he cried big tears o' sobs.



'En me'n Tommy we goed to school 'en, 'cause "it" was ringin'—the bell, I mean—an' teacher [illegible] is you an' Tommy so early?" An' I sed, "I wanted to see mine dee-ar teacher," I sed, an' teacher [illegible] sed, "Take cher seats, childrun." An' we tooked 'em—but ther' was a—sumbuddy had putted a pin [illegible] so I gotted up agen kinda quickish.



An' Gwendylin 'Vangeline May what sits t'other side o' me, she sed, "Willyum Smith did it, Kiddo." An' 'en I runned over to Willyum Smith an' I grabbed aholt o' him by his red hair, an' I—an' I—I wiped all the dust orf o' the schoolroom floor wif him—an'—an' Tommy—my friend Tommy—he—he helped me to do it, he did. (Puppo's not 'lowed in school, or he'd a bit him, Puppo would.)



'En teacher she sed, "Or-r-r-der! Order, I say!" An' Willum Smith's nose was all bluggy [illegible] Tommy an' me we stopped—an' teacher sed we was to stay after school—an' she sed we was "kep'-in" an' me'n Tommy we sed, "Huh! We don' care." An' Gwendylin 'Vangeline May an' Susie [illegible] gived us some candy at recess time.



'En ever buddy goed home when school was over—an' Tommy an' me was locked in—an'—an' I gotted kinder anxhus about our poor big fat robber, so I—er—so I maked a big long tall ladder out o' the chairs an' benches an' we climbed out o' the chimbly an'—an' we slided down the roof—an'—an' swimmed froo the rain barrel an'—an'—well, we xcaped an' runned to our robber's cave. (Copyright, 1912, by The North American Company.)



An' the poor fat robber was orful thin from bein' starved all day—an' he sed he wouldn't not be a [illegible] no more. So me'n Tommy we—er—we left him go 'en an'—an' we didn't not wait for no ransum [illegible] —an' teacher scolded us for goin' out when we was "kep'-in," so I telled 'bout bein' worried 'bout the [illegible] in the robber's cave, an'—an' she busted out laffin' an' she sed, "Oh you Kiddo!"

IN THE song of the styles t
fundamental phases that c
season's models; but the lat
touches that tell, for these give
sonality to a costume and raise
neral class to a particular exp
Broadly speaking, the fall
straight silhouette, but more fu
There is a predominance of the
and clever modifications of the R
are noticeable. Sleeve lines are
novations in cuffs. The high
retained, and cutaway jackets



Velvet and White Cloth in Directoire Style

Elegant Simplicity in Brown Velvet

Black Moire and a Satin Sash

SUITS THAT SOUND THE LATEST NOTES

Photos from models imported by the American Fashion Co. and the Pictorial Review Co.



The Side Panel of Knife Pleats



The Cutaway With Vest on the Skirt



With Deep Cuffs, Open Collar and Folded Revers

IN THE song of the styles there are certain fundamental phases that characterize this season's models; but the latest notes are the ones that tell, for these give a certain individuality to a costume and raise a suit from the mere class to a particular exploitation.

Broadly speaking, the fall suits show a slight silhouette, but more fullness in skirts. There is a predominance of the directoire modes, with some modifications of the Robespierre collar noticeable. Sleeve lines are long, with many variations in cuffs. The high waist line is still retained, and cutaway jackets with vest effects and sashes are emphasized. A decided flare is shown on the jackets—to allow for any pannier drapery of the skirt beneath. Buttons, combinations of fabrics and a general grace of line complete the symphony of dress. Womankind cannot fail to walk out in a garb more attractive than ever.

In the cutaway jacket there is shown the flaring seams which have been mentioned. Long, narrow revers meet at the high line; from this point is shown a vest effect that is attached to the skirt, extending in a panel at the back of the skirt to the hem. The soft "velours de laine," or woolen velour, clings in graceful line to the figure and allows gathers at the top of the skirt without any obtrusive fullness. Sleeves are long, fitted and have cuffs of oriental embroidery, with a line of brass buttons on the outer seams.

Black moire is exploited in the afternoon model. That is very simple in line because of the ornate pattern of the material. The coat buttons in a straight line and swings back in a cutaway line. A velvet collar shows insets and ties of purple satin. A narrow girdle of purple satin defines the waist and falls in two ends at the side. A row of buttons is the decorative feature on the front of jacket and skirt.

Fullness, yet straightness, is shown in the knife-pleated side panel on the dark-blue suit. The front is plain, trimmed with soutache braid. The long coat has a straight vest effect of broad braid in short horizontal tabs. Long revers are braid-trimmed. A decided flare is noticeable at the seams of the coat.

In elegant simplicity stands the wearer of a brown velvet suit that is trimmed with oriental gold embroidery, brown cord and buttons. A Robespierre collar of white moire turns back from the front high fastening. There is a flap effect at the back of the skirt, from the under line of which fall the folds of the draped skirt.

The directoire model of black velvet and white cloth is a model becoming to any type of woman. The cutaway jacket fastens by one button over a straight double vest of white cloth. A Robespierre collar of black is tied in place by black satin ribbon. Long sleeves are self-trimmed. In the cloth skirt there is a modified pannier effect, with a lapped line in front.

Unusual is the gray suit with deep cuffs of black and folded revers of satin. It is a "robe manteau"—a coat dress—for it is not removed, and combines the features of a suit and a dress. There is a hint of the pannier in the turned-up edges of the coat tails in front. From the deep black velvet hem in back there rises a straight separate Watteau panel, which is attached to the upper part of the bodice by means of loops and buttons. The softness of the fabric insures a flat, graceful line. A certain charm of the unusual is the merit of this suit.

These are the important notes in the composition of the styles. They will recur in the best models, and will be taken up and re-echoed by the well-dressed women of the land. They emphasize excellence in line, color, fabric combination and general ornamentation. They spell harmony, and therefore artistic and practical satisfaction for their wearers.

COMMON SENSE in the HOME
EDITED by MARION HARLAND

WHAT AND WHEN AND HOW TO EAT.

"THINKING that you might, some day, be rash enough to print my 'Drink Rules, etc., for Dyspeptics,' I am sending you a revised copy.

"I am myself an old time editor-in-chief and comprehend that you have not room for everything you would wish to publish. But I know these rules to be practical and sound. I have long known and practiced them myself, although I have never until now formulated them.

"First—Drink nothing half an hour before a meal.

"Second—Drink nothing during meals—that is, force the stomach to supply its own digestive secretions.

"Third—Drink nothing for two and a half hours after meals.

"Fourth—Then drink what you please, including iced water.

"When once the habit is formed, these rules are easily followed. The resulting comfort is so great that you would not longer think of flooding the stomach with a lot of foreign liquid while eating.

"Fifth—If soups are eaten, avoid the thin and watery kind. Use instead broths and purées.

"Sixth—Avoid the excessive use of butter as a 'spread' for breads. In Europe—the bread being exceptionally good—no spread of any kind is used upon it with a meat dinner. With other meals, should an accompaniment to bread be desired, cheese is better than butter. At its best, bread is not a prime favorite with the dyspeptic. It is especially undesirable for those who are threatened with locomoter ataxia.

"Seventh—Dyspeptics will often find it well to eat only one meal a day. Give the stomach a rest during the remainder of the twenty-four hours.

"I remark in passing that this is the best 'anti-fat' rule ever formulated. It is far superior to any prescription involving the use of drugs. Food should be made tempting and there should be plenty of it, but for the overcorpulent a one dish dish per meal is better than a variety of fare.

"Eighth—The hour of eating may be any one in the twenty-four, provided it is always the same hour of the day.

"Ninth—If you feel sleepy after your meal, yield to the inclination and take a nap, no matter what wiseacres may say to the contrary. Your heart will (presumably) keep on beating while you sleep and nature knows how to carry on the process of digestion without your remaining awake to look after it.

"FREEMAN L., New York City."

* *

Only Nature's Prescriptions Urged.

No prescription involving the use of drugs is printed in the Corner. I think it well to state this decidedly before proceeding to the consideration of our ex-editor-in-chief's interesting contribution. I am in constant receipt of prescriptions for the relief of this or that disease, some of them naming as panacea proprietary nostrums. Sometimes I am called down sharply for failing to publish what the writers affirm are blessings to the suffering human race. I may personally have faith in some of the remedies I am entreated to make public. I have no right to name them here.

But I have, and I exercise the indubitable right to write of health laws founded upon common sense and the observation of those who have made the operations of nature a study for centuries. The foregoing article is from the pen of one who has full faith in the results of experience and close watchfulness of the American disease.

We have the doubtful honor of numbering more dyspeptics among our men and women than are to be found in proportion to the same population in any other country. Whatever tends to lower the percentage deserves respectful attention. All the same, while I recognize the excellent sense of much we read here and appreciate the author's conscientious endeavor to serve his readers were I to mention it, feede the patients under his care often during the day—hourly, I think—but gives very little nourishment at a time. His contention is that the stomach requires to be kept up to its work by strength giving food; that when a weak stomach gets empty and remains empty for hours it loses tone and force.

He founds his regimen upon the well established fact that eating when one is weary provokes almost certain indigestion. He points to the habits of wild animals and of domestic dumb creatures when they are allowed to act as nature dictates.

* *

Rest First; Eat Afterward.

The predatory beast returning from the chase does not devour his game until he has rested. A familiar illustration of the truth of our specialist's theory in this respect is that of an experiment made in England a century or so ago by a celebrated naturalist.

A dozen dogs were devoted to the costly test. They were led for hours through an exciting fox chase and upon their return six of the pack were made to eat heartily and after a few hours were killed. The other six were allowed to obey the disposition to lie down for a long sleep. When they awoke, several hours thereafter, they were given as much food as they would eat and left until a certain time had elapsed—the same number of hours that had been apportioned to the work of digestion in the case of the first half dozen.

The stomachs of the dogs that had eaten while wearied with the chase were full of undigested food. The six that had been allowed to rest before they were fed had digested the meal thoroughly.

This is a branch of our subject to which we may revert later. What I would say now must take the beaviest meal of the day at or near noontide—is the rapid swallowing of heavy food when the whole frame is enervated by heat and exhausted by physical labor. The tired man of the house expects and insists upon having his dinner upon the table as soon as his shadow falls upon the threshold of his home.

He may go through the form of washing hands and face before he attacks corned beef and cabbage, boiled potatoes, pickles, and pie. He is "too tired to talk," he will tell the wife who plies him with injudicious questions about the outer world of which she sees little. If she be wise and prudent she leaves him to "feed" undisturbed and frowns down the children's attempts at sociability.

It never enters her head or his that he is too tired to eat. That is what he came home for, and he falls upon the mountainous supply upon his plate with energy worthy of a better cause. It would be an innovation upon ancient customs and a violation of family traditions were he to lie down for fifteen minutes in a darkened room before appeasing his hunger.

* *

Feeds Himself, but Not His Horse.

After the manner of beasts that perish. If you choose to put it that way. Our "nobler animal" has certainly wandered very far away from nature's heart in the progress of civilization.

Yet if he is a farmer he does not shake down the hay and oats into the manger for his horses when he brings them in dripping with sweat and panting after the forenoon's plowing. He lets them cool off and rest until he has had his "feed."

He would stare at your ignorance if you asked him why he made the difference between the biped and the quadruped. If he is a town teamster he would not hold his place long after the "boss" caught him letting his team swig gallons of water and surfeit themselves with provender when they were hot and tired.

He gulps well water as cold as he can get it, and by the quart, as soon as he gets home. If the "noon spell" be not up by the time he has bolted the second slice of leathery pie he drops down upon the best room sofa and snatches his "forty winks" just as his grandfather did in the same room.

Our sprightly ex-editor says that he may do this with impunity. Nature will see to it that the heart beats regularly and goes steadily about its business while he snores away the half hour without so much as removing his heavy shoes. Here again doctors differ. Many healthy persons who do not consciously suffer from indigestion have told me that if they take a siesta immediately after a hearty meal they awake with a terrible sense of oppression in the region of the heart and an indescribable and unaccountable feeling of mental depression.

One woman who invariably has this experience when she sleeps in the hour succeeding luncheon adds that she "must have her heart examined. She cannot lie upon her left side without awaking with an awful sensation of sinking, sinking into unfathomable depths." She had never heard until I told her that the laden stomach impinges upon the rightful territory of the heart when one lies upon the left side. Hers is not the only case of "heart trouble" that might be explained away after the same fashion.

I have touched upon one section after another of the letter I have used as the text for my informal talk today without subscribing fully to any one or to the communication as a whole. Frankly, my province is to keep my constituents from becoming dyspeptics rather than to cure the unfortunates who have succumbed to the national malady.

* *

Plague Due to Unfit Food.

I hold that the prevalence of the plague is not due to climate or to constitution. We eat and what we should not eat the right things, or the right things are not properly cooked, or we eated Nature too fast and do not mean we should grind our jaws with teeth, and a requisite quantity of gastric juice. Animal human creation, a practitioner who proceeds to ing dry food into the pitches coal into the furnace has reason, and plenty of it. But to expect copious flow of liquid to do the work of going many steps too far. Lumps of meat and the long suffering stomach the swash tide of fluid to mate functions of the The teeth are the wall that should guard ing should be swallowed reduced to a smooth help of the salivary glands Don't hurry the process thought why, the wise creation of man until made a social function pleasantly that it may be motes digestion in more than one sense. The flow of leathery pie he drops down upon the best room sofa and snatches his "forty winks" "A hearty laugh helps tends to clear the cobwebs says an old proverb.

I interpret that to mean eater takes time to clear stop to laugh between eats alone, and without break upon the monotony ance is a predisposing cause practitioner who proceeds to be chronic. Witness the Brontë, who habitually after his wife's death children were in the nursery study after his wife's death panions he was such a comfort that he could not on at home. I have known other husbands exemplifying the danger of eating." Another cardinal principle eating is to let severely alone disagreed with you, no effort not escape the conclusion of ness so far as you are concerned oysters, lobsters, and cabbage less to your neighbor and to ber of your family exasperate If you have twice gone to ptomaine poisoning after them, you are wickedly foolish third, and, it may be, a fourth myself, after eating oysters forty years without intermission made violently ill after a bountiful supply of ugly but tions, and from that day I tasted one.

Life and health are too precious to be peril lessly willfully for the sake of momentary gratification. He is a fool who is not a fairly intimate scholar in the mysteries of living who has not learned what and when he should eat.



Eating Has Been Made a Social Function the World over, from the Creation of Man Until Now. The Flow of Cheerful Talk Promotes Digestion."

MARION HARLAND'S HELPING HAND.

IMPORTANT NOTICE

BECAUSE of the enormous number of letters sent to the department I must ask contributors to limit their communications to 100 words, except in cases of formulas or recipes which require greater space. I want all my correspondents to have a showing in the Corner, and if my request in this respect is complied with it will be possible to print many more letters.

Attention is called to the fact that Marion Harland cannot receive money for patterns, as she has no connection with any department that sells them. Marion Harland.

"ALTHOUGH a mere masculine member of the exchange, I make bold to contribute the inclosed recipe which is, I take it, seasonable. Within the last few years I have, although a busy professional man, collected more than a hundred recipes for preparing choice articles of food. I can conscientiously recommend this formula for making green tomato mincemeat to the thousands of practical housewives who are regular readers of your Common Sense in the Household Corner.

"One peck of green tomatoes, newly gathered; four pounds of brown sugar; two cupfuls of cider or vinegar; one and a half pounds of seedless raisins; one nutmeg; two tablespoonfuls each of cinnamon, cloves, and allspice; one tablespoonful of salt.

"Slice and chop lightly your tomatoes, not to mangle them. Boil for fifteen minutes before adding cider, salt, sugar, and spices. Cook all together for two hours, stirring often from the bottom. Pack in jars while the mincemeat is hot as you would other canned foods. Use as needed.

"B. F. C. (Weatherly, Pa.)."

As gardeners know, early frosts catch tomato vines laden with the green fruit. Our masculine member suggests an excellent method of disposing of these for the benefit of the household in winter, when mincemeat is in high season. If there are more than are needed for this purpose, the surplus may be utilised as tomato soy.

* *

Shiftless Husband.

"I read with lively interest the letter from the wife of the shiftless husband. She should have sent her address to you if she really wished for help. If she will confide it to you I am sure she will be protected from all possible annoyance that might attend the act in other circumstances.

"I have worked out a problem precisely similar to hers and I can help her, I know. I am willingly and lovingly waiting to hear from her through you. I shall watch for her reply. If she will send you her address I will let you have mine and we can communicate directly with one another. MRS. S., Chicago."

It is, of course, optional with the writer of the letter which has so forcibly attracted your attention to say whether or not she is inclined to take you into her confidence. If I had your address I could say this without making public your kind offer. Should the perplexed wife accede to your wish, you will hear of such disposition through the Corner.

* *

Frosted Glass.

"Please give me a recipe to use upon window panes to get the frosted effect—something that will stay on well and will still not be hard to wash off when one wants to clean the glass. I have a bedroom window which I should like to frost in this way—that is, to give to it the effect of frosting.

"MRS. JOHN G. (Minneapolis.)"

There is a preparation of Epsom salts—a very strong solution—which in drying imparts the effect you desire. I do not know the proportions. You may try it upon a piece of glass and thus experiment until you get it right. It has the merit of washing off easily, yet it holds to the glass until water is used. Perhaps some member will send in the exact recipe.

* *

Keep Dresses Clean.

"Here is what you would call a briefet that some housekeeper may like to use:

"I had some samples of cross-bar lawn which I used to cover coat-hangers. The wire frames may be bought, two for five cents, at the five and ten cent stores. I tied some with a bow of bright ribbon and some with a bow and ends of the lawn.

"Another way is to hem a square of lawn or organdie, and slip upon the stuffed frame before the bow is added.

"These covers may be taken off and done up when they get soiled, as must happen in dusty weather. They keep wash dresses beautifully clean and are, to my notion, preferable to the expensive hangers covered with satin or silk, which can never be laundered.

"E. J. A. (Chicago)."

A Chicago member contributes the driblet of common sense. It is a clever idea.

* *

Salt Rising Bread.

"I cannot repress my amusement at the predicament of the correspondent who 'has made good salt rising bread and yet wants to know how it is done!' I inclose a recipe, which is, I flatter myself, explicit enough for an amateur cook to follow safely. The best cooks will tell you that salt rising bread is 'tricky.' It may be good and it may not be. Whether the success depends upon 'luck' or upon skill, is not for me to say.

"At night slice two large raw potatoes quite thin. Add a tablespoonful of flour, a teaspoonful of sugar, a half teaspoonful of salt, and one-fourth of a teaspoonful of soda. Over this pour a pint of warm, but not hot water; cover all closely and keep warm over night. In the morning put this mixture into a double boiler and keep warm (never hot, remember!) at the back of the range until it is foamy. Then take out the sliced potatoes and throw them away.

"Add to what is left a cupful of milk which has been scalded then cooled to blood warmth; a tablespoonful of lard, a teaspoonful of sugar, and a half teaspoonful of salt. Lastly stir in a pint of warmed flour and set away in a warm place until it is light. This should be in an hour or less. When it has risen well, add flour enough to enable you to knead the dough readily. It is impossible to give the exact quantity of flour, but the dough should be a little softer than for yeast bread. Mold into loaves at once; put into pans, and when it has doubled in bulk, bake about an hour in a moderate oven.

"A MISSOURI HOUSEMOTHER.

"St. Louis, Mo."

Your recipe is surely as explicit as we could desire, and simple enough for the tyro in the kitchen. It is for rhubarb sauce to attempt without fear of failure.

But I confess to the continued difficulty I have in expressed after reading former communications in re salt rising bread. I do not see what makes it rise, or why it is called "salt rising!" There is more sugar than salt in the dough, and more potatoes than sugar. What makes the sponge ferment into foaminess without a symptom of yeast?

* *

Spiced Rhubarb.

"Will you give me a recipe for spiced rhubarb—a sort of sweet pickle? I ate some in the house of a friend the other day which was delicious. It was bought at a woman's exchange. But their prices are always high, and we have quantities of rhubarb in the garden which I might utilize in this way.

"I haven't the least idea how to go about it. I never put up anything in the line of pickles and preserves until this year, having boarded for the five years of my married life. NOVICE."

I am so fortunate as to have under my hand a recipe sent in by a practical housemother which may be just what you want:

Scrape the stalks of the plants nicely, not cutting too deeply. Much of the flavor and succulence lie close to the skin. Then cut into inch lengths and lay in iced water for half an hour. Put into a granite or enamel lined saucepan dripping wet as it comes out of the water, and strew between the layers white sugar, allowing three-quarters of a pound to each pound of rhubarb.

When all is in fit a top upon the saucepan and set it in a pot of cold water. Bring slowly to the boil and keep this up until the contents of the inner vessel are tender throughout and of a fine pink color. Then stir in for each pound of rhubarb a tablespoonful each of ground cinnamon and of cloves and a teacupful of vinegar. Cover again and cook for half an hour longer. Pour into jelly glasses rolled in hot water and wet inside. When it is cold cover with melted paraffin.

Let me say that gooseberries and grapes are fine put up in the same way.

I agree with the correspondent to whom we owe the recipe in preferring to cook rhubarb without the addition of water to taste dictates. I make them into sauce by stewing it, as is usually done. I never add those who are not familiar with any other liquid than the moisture which clings to the stalks after they are washed in time and likes them. I cut them and lay in cold water. Then I cook it in like them fiery.

the inner vessel of a double boiler, and when it is clear and tender put in the sugar. Color and flavor are preserved in this way. If the rhubarb is for "sauce," and is to be used at once, I do not cook the sugar with it at all.

Prepared in this way it has the flavor of fresh fruit and not of preserves. If you like you may stir in a handful of cleaned sultana raisins when the contents of the

FAMILY MEALS FOR A WEEK.

SUNDAY.

BREAKFAST.
Grapes.
Cereal and cream.
Fried scallops.
Popovers.
Toast.
Tea and coffee.

LUNCHEON.
Beef loaf.
Baked cream toast.
Stewed potatoes.
Lobster salad.
Crackers and cheese.
Peaches and cream.
Tea.

DINNER.
Mulligatawney soup (founded upon a 10 cent cast).
Stuffed breast of veal.
Scalloped tomatoes.
Fried eggplant.
Caramel custard.
Sponge cake.
Black coffee.

* *

MONDAY.

BREAKFAST.
Grapes.
Cereal and cream.
Kippered herring.
Corn bread.
Toast.
Tea and coffee.

LUNCHEON.
Creamed eggs.
Toasted corn bread.
Baked potatoes.
Lettuce salad.
Crackers and cheese.
Rhubarb sauce (see recipe) and ginger snaps.
Tea.

DINNER.
Yesterday's soup.
Sliced beef loaf, warmed in a rich tomato sauce (a leftover).
Sweet potatoes.
Creamed onions.
Apple shortcake, hot, with sauce.
Black coffee.

* *

TUESDAY.

BREAKFAST.
Oranges.
Cereal and cream.
Bacon.
Muffins.
Toast.
Tea and coffee.

LUNCHEON.
Frizzled beef with cream gravy.
Breakfast muffins warmed over.
Chopped and sautéd sweet potatoes (a leftover).
Thickened milk eaten with butter and sugar.
Cocoa.

DINNER.
Onion soup (a leftover).
Scalloped veal (a leftover).
Succotash.
Lima beans.
Apple sauce.
Charlotte russe.
Black coffee.

* *

WEDNESDAY.

BREAKFAST.
Melons.
Cereal and cream.
Bacon and fried green tomatoes.
Whole wheat bread.
Toast.
Coffee and tea.

LUNCHEON.
Mince of veal on toast (a leftover).
Cheese sandwiches.
Baked potatoes.
Lettuce salad.
Crackers, heated.
Cake and tea.

DINNER.
Onion soup (a leftover).
Lamb stew with green peas and dumplings.
Mexican rice (see recipe).
Stewed carrots.
Gooseberry tarts.
Black coffee.

* *

THURSDAY.

BREAKFAST.
Grapes.
Cereal and cream.
Bacon and eggs.
Potato cakes (see recipe).
Toast.
Coffee and tea.

DINNER.
Clear soup with poached eggs upon the surface.
Lambs' livers and bacon.
Green corn pudding.
String beans.
Compote of stewed pears.
Black coffee.

* *

FRIDAY.

BREAKFAST.
Melons.
Cereal and cream.
Salt pork with cream gravy.
Waffles and honey.
Toast.
Coffee and tea.

LUNCHEON.
Remains of lamb stew with scraps of liver and bacon, garnished with toast (a leftover).
Graham biscuits.
Tomato and bean salad.
Crackers and cheese.
Fruit dessert.
Tea.

DINNER.
Yesterday's soup with croutons.
Halibut steaks.
Mashed potatoes.
Fried parsnips.
Date and raisin pudding.
Black coffee.

* *

SATURDAY.

BREAKFAST.
Oranges.
Cereal and cream.
Bacon.
Boiled eggs.
Rice muffins.
Toast.
Tea and coffee.

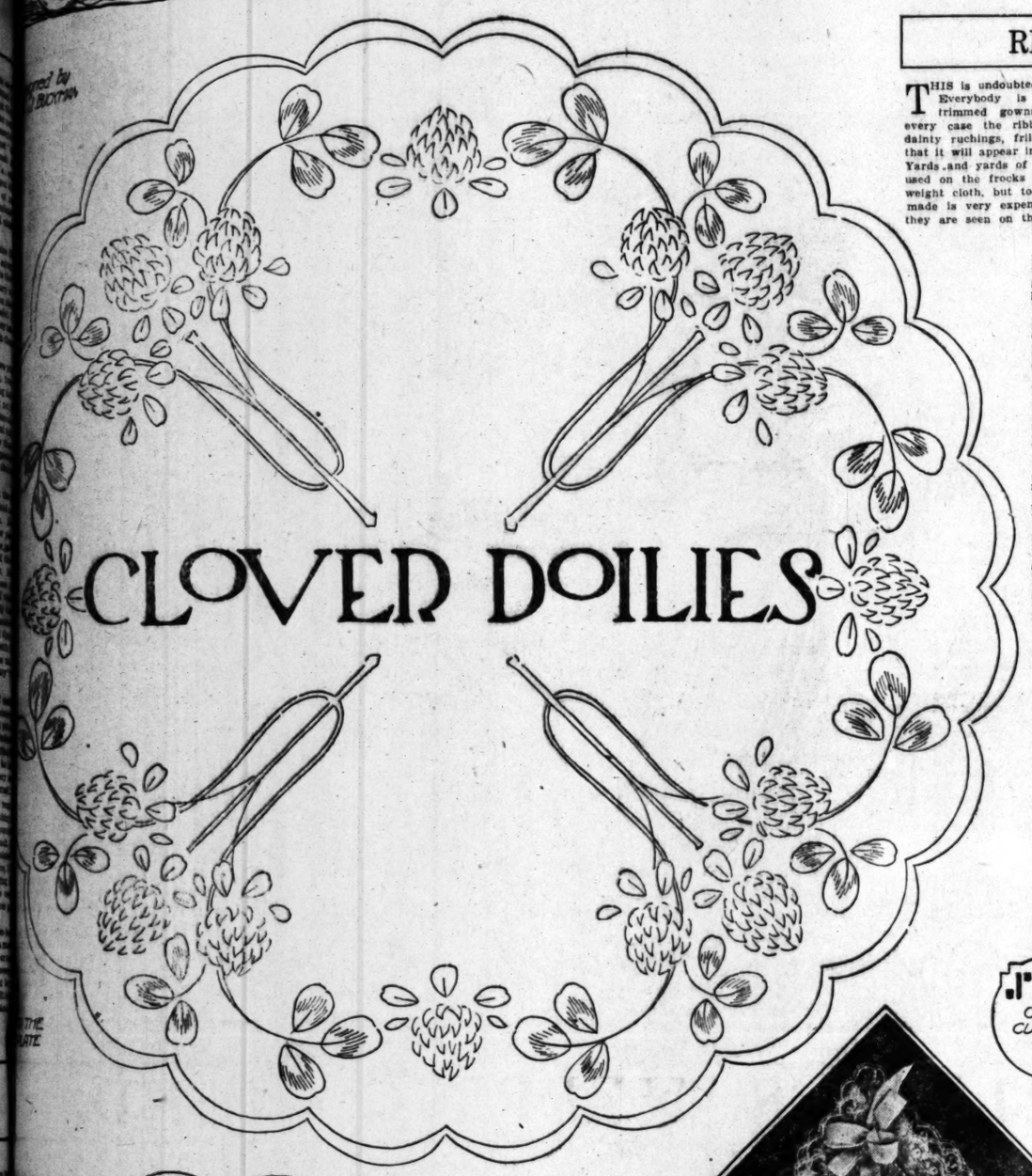
LUNCHEON.
Picked-up salmon (a leftover).
Potato puff (a leftover).
Anchovy toast.
Bread and butter.
Cookies and cocoa.

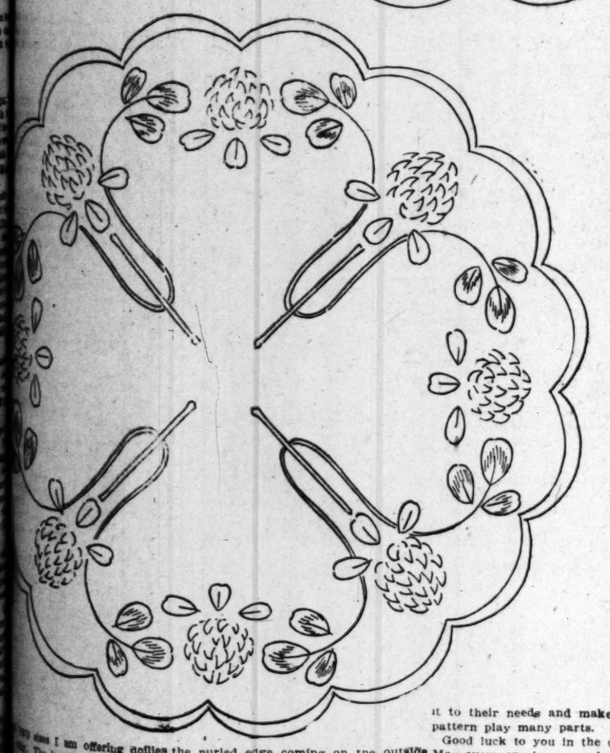
DINNER.
Black bean soup.
Rolled beef steak.
Stuffed eggplant.
Sweet potatoes, cook whole and browned.
A "fruit surprise" of peaches.
Cake.
Black coffe

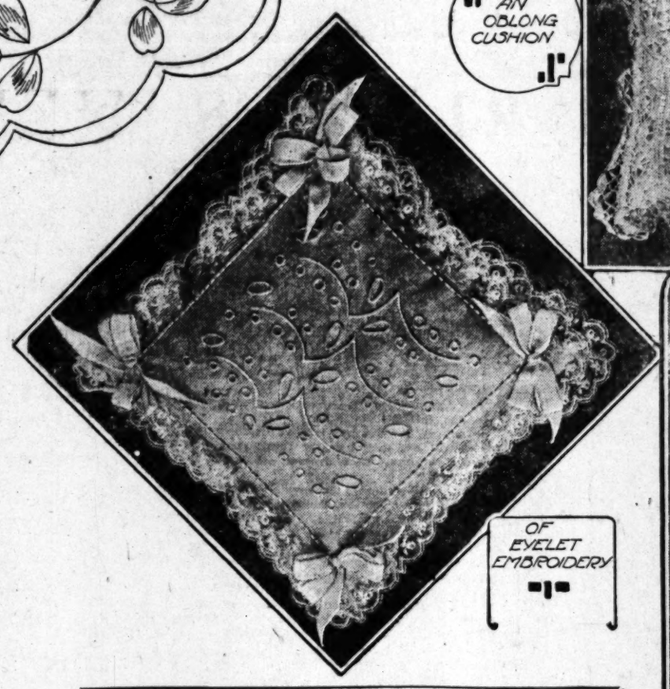
For the INDUSTRIOUS NEEDLEWOMAN

By ADELAIDE BYRD

CLOVER DOILIES







OF EYELET EMBROIDERY

In this I am offering doilies the purled edge coming on the outside. The larger one is for the line, the central vein acting as a guide. The daisy of a luncheon set, and The clover can be worked in solid one for the tumbler or stitches, then fill in each point. French of flour. You will find the knots are an effective way. Make them and I am sure that large, the top ones a little smaller. receive a set from you This means that fewer twists of the cherished gift. thread are required.

Outline the leaves and use long-and-short stitches for the markings on the lobes. If you prefer the solid work, use the wallachian stitch. It is easy, quick and effective.

Pad the scallops with darning cotton and work in buttonhole stitch. To prevent fraying, a second buttonholing can be used.

There are many uses for these round designs. You can make the large one into a pincushion top by adding eyelets around the edge, making a plain circle the same size, with embroidered scallops, and running ribbon through the eyelets, using a bought form for the pincushion.

Clever embroiderers never are limited to the one design offered. They adapt it to their needs and make one pretty pattern play many parts.

Good luck to you in the clover work. May every one be as good as if it were of the unusual four-leafed variety.

Pressing Pleated Skirts

NOW that pleated skirts are creeping back to the realm of fashion, women who like to attend to their own clothes will want to know just how to go about keeping them well pressed and in good condition.

First of all, you must baste the pleats in place just as they were when the skirt was new; run a line of basting on the outside edge of each pleat the full length, catching it down firmly to the material underneath. Lay it over the ironing board wrong side out, place a damp cloth over the pleats and press with a hot iron until the damp cloth is dry.

Allow the basting threads to remain in the skirt after it is pressed for several hours; then remove them, and your skirts will keep their shape and look nicer for a long time.

This same rule applies to all pleated garments.

RIBBON RUCHINGS MADE AT HOME

THIS is undoubtedly a ribbon year. Everybody is wearing ribbon-trimmed gowns, and in nearly every case the ribbon is made into dainty ruchings, frilled and puffed so that it will appear in its lightest form. Yards and yards of these ruches are used on the frocks of silk and light-weight cloth, but to buy them ready-made is very expensive; that is why they are seen on the most exclusive frocks.

But why spend your money for trimming that any girl can make at home? Besides, the work is fascinating and not hard to do. I am sure you will enjoy making your own ribbon ruchings, once you know how.

It is well to choose a ribbon with a fancy edge; picot edge is pretty, as are shaded stripes or a figured edge. Black edged with white or white with black is always good, and sometimes you can match the material of your frock in ribbon with a contrasting edge.

The amount of ribbon required for ruchings depends upon the style adopted, and varies between one and a half times the length of the ruche to five times its length.

A plain shirred ruching is especially suitable for dress trimming and for juvenile millinery, and it is the most simple to make.

Measure the length of trimming required and allow one and a half times that length of ribbon, no matter what the width.

Run a gathering thread along its length about a quarter of an inch inside each edge. With wide ribbon the thread may be placed further inside, and with very soft ribbon the two gathering threads may be so placed as to form a puff in the center.

A billowy ruching is made by creasing the ribbon its width across so as to form squares. The creasing of one-inch ribbon must be one inch apart; two-inch ribbon, two inches apart, and so on. Now take a piece of tape and crease it one-half the width of the creases in the ribbon—for a one-inch ribbon crease, a half-inch tape crease, etc.; then gather the end of the ribbon to the end of the tape. The first crease is gathered to the first crease on the tape, and so on to the end.

Scalloped ruching is easily made if the ribbon is creased first. Fold the ribbon over on itself so as to form a right angle, then square it, then a right angle again, continuing in this way until the end of the ribbon is reached. This will give a series of bias lines; then, beginning at the end, run a gathering thread along these creases and draw the ribbon up on the thread until you have the proper length, and tack the ruching in place with the gathers well regulated.

Flat ruching is a novelty of the season, and is very effective when a ribbon with a bordered edge is used. With this the ribbon quills up into one-third its length, so that if one yard is required for trimming it will be necessary to buy three yards of ribbon.

Lay the ribbon in single pleats half as deep as the ribbon is wide, and fasten in place by firm stitching through the center. Then the top and bottom of each pleat are caught up and fastened together in the middle of the width of ruching.

Rose quilling or rose ruching, as it is sometimes called, is made by folding the ribbon in double box pleats, one or two inches wide, according to the width of the ribbon. Then catch the center of the two edges of the top pleat together by sewing them securely with fine thread. This requires five times the length of ribbon to make, but is the most effective of all ruchings.

Made in very narrow ribbon, these ruchings make stylish dress trimmings, hat trimmings and garnitures for the neck of coats and wraps. These latter are made of chiffons and net, but in exactly the same way that ribbon ruching is developed.

Summer Tablecloths

IN SUMMER, when the busy housekeeper should save herself every particle of labor that is possible, she will find it much easier not to use large tablecloths, which are in themselves a task to wash and iron properly.

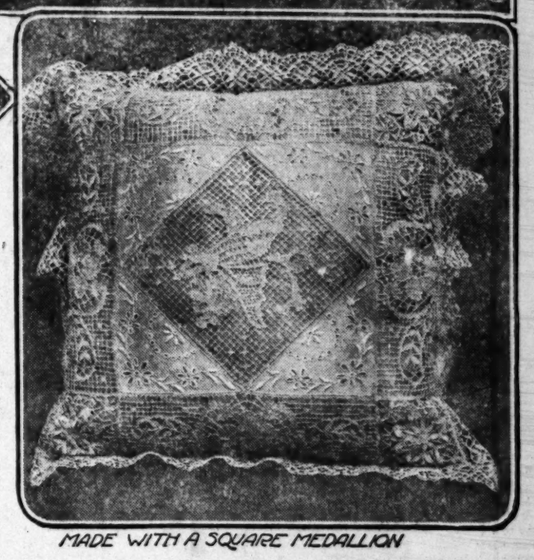
Take two runners of huckaback toweling, long strips that will extend several inches beyond the length of the table, and hemstitch them on the ends, or work some pretty simple design on each end in cross stitch, or with the outline stitch trace a dainty floral design.

These may be taken off, washed and ironed between meals and will be found far easier to handle than a long linen cloth. Place them side by side over the table top to take the place of the cloth.

WHAT TO DO WITH MEDALLIONS



AN OBLONG CUSHION



MADE WITH A SQUARE MEDALLION

THE energetic woman wants something interesting to keep her hands and brain well occupied. Reading becomes tiresome after a while and she resorts to sewing.

Many fascinating articles may be made with lace and embroidered medallions. They may be purchased in the needlework department of any store.

These medallions are very effective combined with cluny lace to form table covers, sofa cushions, bedspreads, bureau scarfs and other articles for the home.

One of the prettiest sofa cushions noticed recently was composed of these medallions. In the center was a diamond-shaped medallion of Arabian point lace. The corners were filled with small triangles of eyelet embroidery to form a square. To each side of this was sewn a rectangular medallion of cluny lace, and the corners were filled with squares of the same. An edging of cluny bordered the cushion. This was void of fullness, excepting where the corners were turned.

The cushion should be lined with silk of a pastel tint. Oblong cushions are especially favored at the present time.

A very lovely one was made of cluny and filet lace medallions. This was combined with insertion and edging of cluny. Six medallions five inches square, three in each row, were joined with insertion two inches in width, to form the oblong. Cluny lace edging two inches wide was used to border this lovely pillow.

Dainty little pincushions may be fashioned with one square medallion of lace or eyelet embroidery.

These are four of five inches square and are joined to a square of plain linen, which forms the back. Three rows of narrow lace edging make a pretty finish to the pincushion. Each corner is adorned with a bow of narrow pink ribbon.

Lovely scarfs for the bureau and luncheon cloths for the dining table are fashioned of these medallions. They adapt themselves to any arrangement and combine with any laces. Carriage robes for baby are lovely when formed of lace and medallions. These articles are exceedingly high-priced if purchased in the shops, but cost very much less if made at home. The work is not complicated and is unsurpassed, so far as beauty is concerned.

Articles made of medallions and lace are practical. They launder beautifully and suffer no ill effects from having come in contact with water. This work is different from the usual summer fancy work, and any one who does it is sure to be delighted with the results.

NEEDLES AND HANDS

I HAVE often heard women complain of the thread "roughing up" when they have been embroidering with silk, and they wondered what was the cause thereof.

We are always more ready to find a defect in some external object than in ourselves, yet the fault is often with the worker's hands when this is the case. Therefore, every woman who embroiders should be careful that she keeps her hands soft and smooth, the nails well manicured and the fingertips free from all pricks or abrasions of the skin.

Oftentimes when the silk does not work smoothly and looks rough on the linen, the fault lies in the needle. The best needle for embroidery is one which has a perfectly smooth eye that allows the silk plenty of play without pulling or roughing it in the least.

Be sure your needle is adapted to the thickness of the silk. If the eye be too small it cuts the silk and it frays out, because it gathers in a thick lump at the eye of the needle, which has to be forced through the fabric, to the detriment of the silk.

If the eye be too large, the work has the appearance of having too few stitches, and holes mark the edge of every stitch. Experienced workers find that a No. 9 or 10 needle is adapted to general use with filo silk, while a No. 12 needle is used in the finest work with a single thread.

Use a No. 7 needle when working with Roman floss; No. 8 for twisted embroidery and outline floss, and a No. 3 for rope silk.

In working on certain materials, either very heavy or very sheer, it may be advisable to select some size other than those mentioned here; but the above selection will be found suitable for general use.

In shading, when a number of colors have to be used alternately, an experienced worker will not confine herself to the use of one needle, which has to be threaded and rethreaded with the different colors at a considerable loss of time, but she will have a needle for each color and use them in succession as that color is required in the work.

Always keep the needle point free from dampness and rust by the frequent use of an emery bag, and the hands smooth to insure the best results in your work.

How to Transfer

HERE are suggestions for transferring the pattern before you to any material before working.

Perhaps the easiest way is the "window-pane" method. This is successful when the material is thin, like linen, batiste, etc. Pin the sheet of paper and the material together and hold them up against the glass of a window. With a sharp pencil draw on the material the design, which can be easily seen through the goods. If one-half of the design only be given, unpin the paper and turn the other side to the fabric. The strong light behind will make it plain.

If you have carbon paper, you should place the sheet between your fabric and the newspaper. This latter is on top. With a sharp pencil go over the outline of the design. The impression will be left in fine lines and will last until worked. This method is successful on heavy material.

THE SMARTEST FASHIONS of WELL-DRESSED FO



OFF TO SCHOOL

DEAREST MADGE:

Again comes the question of how to dress the children for school.

Of course, for the first few weeks their summer frocks will do; and I really think that, for the younger children, wash dresses are best for the entire term.

Let me tell you about a bevy of pretty children I saw the other day on their way to school. All were attractively gowned, and no doubt from their frocks you and your neighbors can glean many ideas for frocks for your own kiddies.

A tall miss on her way to high school had on a one-piece frock of soft gray cashmere, cut with the deep yoke and shoulder extensions combined. The bodice and rather full sleeves were shirred to the edge of it, joined with a bias band of blue silk striped with black. The upper portions of the yoke, neck and sleeves were outlined with this same trimming, which formed a panel down the front of the gown, which was decorated with blue crystal buttons sewed on in groups of three.

The skirt had a shaped piece that extended from the waist line down the front, then around the bottom in a band twelve inches wide; while the material was slightly shirred in at the waist and fell in a soft draped piece to this band, which was outlined with a bias band of silk.

With it she wore a broad-brimmed hat of blue taffeta trimmed with a cluster of stiff black aigrettes run through a slash on the side of the crown.

A younger girl, about 12 years of age, wore a trig frock of brown linen, made with a wide front panel on bodice and skirt of brown-and-white striped linen. Stripes are exceedingly fashionable for children, especially if they are inclined to be chubby; but I must say I like the Scotch plaids on little folks of slender build.

This frock had a sailor collar of white linen; with it she wore a red silk tie, and around her waist a red patent-leather belt. Her hat, too, was red, faced with black velvet and trimmed with a smart black wing placed directly in front. Brown shoes and stockings completed the costume.

In an open doorway stood a small lass and her sister.

The small child wore a frock of tan-colored percale figured in black. It was cut with a square neck, which showed an inset piece of embroidered linen done in red and brown tones. Cuffs of this trimmed the short sleeves and added a charming bit of handwork to the smart little frock. The dress opened in a slanting line from left to right to the waist line, then the reverse to the hem; and was belted in with a black patent-leather belt.

Green linen, with touches of black as trimming, was used by another mother for a dress for her little daughter. The waist of this showed three box-pleats in front and three in the back, trimmed with small black buttons and a small triangular piece of black set in each corner of the square-cut neck. The skirt was kilted, which, I think, is one of the nicest ways to make a child's skirt.

Blue serge was used for a Russian-blouse suit for a small boy, and the Little Mother wore a pretty morning frock of blue foulard, made with the bodice crossing over a vest of white embroidery which showed an embroidered sailor collar. The bodice was fastened with three large buttons and had a short cutaway peplum below a black leather belt.

The skirt showed several flat pleats on each side, coming from under a close-fitting yoke effect around the hips.

From this collection of stylish dress, surely you can select one or two that can be copied for your own kiddies.

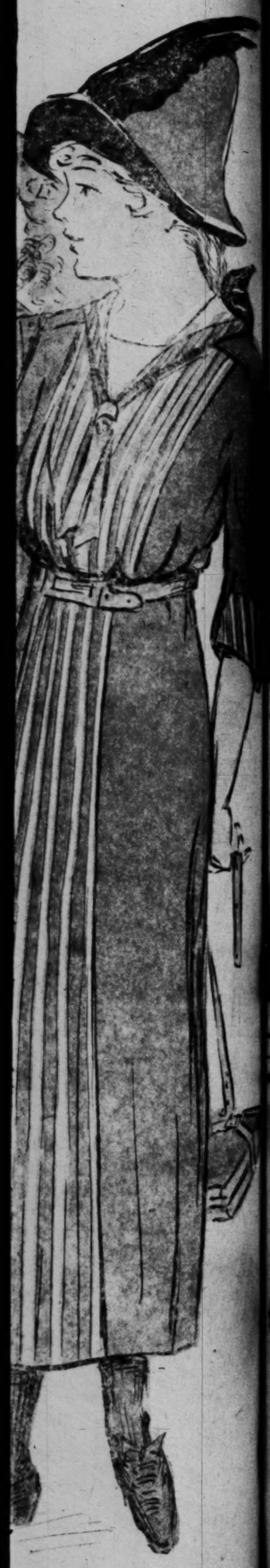
Let me know which you choose, for I'm always pleased when my suggestions help any mother with the problem of clothing herself and the children.

With love for all,

ELEANOR.

Elizabeth Comme Faulk

ED FOLK



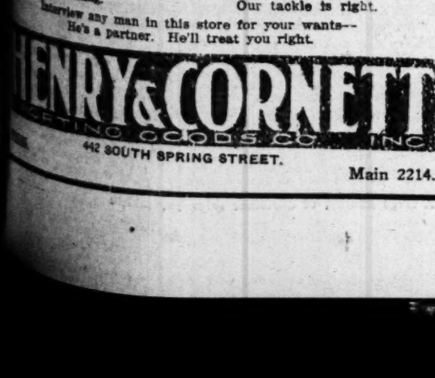
-OUT

—doors invites your kodak, and nothing can tell your Eastern friends of California's beauty more thoroughly than the KODAK. Pictures of the fall "out of doors" enjoyments as they pass keep the pleasant story afterward as no mere description or recollection can.

—better call and inspect the new line of Eastman kodaks and accessories carried by us. Our salesman in this department understands the Kodak business thoroughly, and can offer you many suggestions. Developing and finishing of the best.

"EVERYTHING KODAK."

Dyas-Cline Co.
INC.
AT THIRD, BET. BROADWAY AND SPRING.



Rauch & Lang Electrics
Are The Best

1. More Mileage
2. Easier Riding
3. Better Built
4. More Luxurious
5. Better Materials Than *Any Other* Car

Three Thousand Dollars
Standard or Colonial Bodies
California Motor Company; 10 and Hope
R. C. Hamlin, 1150 South Olive St.

Hunters' Delight

Eastern loaded shells—i.e. [illegible] and U.M.C. have proven their superiority over all others this season. We sell them.

Hunters' outfits our specialty.
Fish are biting. Our tackle is right.
Interview any man in this store for your wants—
He's a partner. He'll treat you right.

HENRY & CORNETT
SPORTING GOODS CO. INC.
442 SOUTH SPRING STREET. Main 2214.

The Pink Sheet—Sporting Section.

The Leading Events IN THE DOMAIN OF SPORTS.

Los Angeles Sunday Times

Part IX: 12 Pages.
ROUND-UP OF THE WEEK.

XXIXth YEAR. SUNDAY MORNING, SEPTEMBER 8, 1912. PRICE: Single Copies, on Streets and Trains, 5 Cents. Per Month, Per Copy, Delivered, 5½ Cents.

Autos Score Again.

MOTOR CARS AT THE FIRE.

Thomas Flyer Rushes Troops from Place to Place.

Young Drives Over Ruins at Reckless Speeds.

Fire Fighters Make Fast Run to Distant Flames.

When the fire at Ocean Park was at its height the motor fire engines were doing the best work. The fire engines were spouting water into the flames at every vantage point that could be reached.

Never before was the effectiveness of a motor-drawn vehicle so thoroughly demonstrated as when the cry for help reached Los Angeles. From Arlington street to the Speedway at Ocean Park is a long pull, yet twenty-eight minutes after the call was sent in water was shooting over the flames.

The adaptability of the motor truck to the trying situation was proved. The machines were moved rapidly from place to place. They were sent along at terrific speed, but were on the job every second. They proved to the throng that they are the right vehicle for just such an emergency as that which arose at Ocean Park on Tuesday night.

AWE INSPIRING.

It was not the array of machines on the hillside overlooking the fire, nor the long string of cars covering the boulevards between Los Angeles and the beach that attracted attention, but it was the only road-scarred fire-fighters on the battle line doing their duty almost as if they had been human.

These fire-fighters caught the fancy of the vast throng that could see the work being done by the engines. Many of the cheers that went up as the flames were subdued were for the inanimate objects which were belching forth streams of water and chemical fluid into the caldron of flame and smoke.

It was an inspiring sight. It made many realize that the day is not far distant when every city will be fully equipped with a corps of motor fire engines and trucks. The need for these down-to-date machines was never more urgent and was never more thoroughly demonstrated than during the Ocean Park fire.

CARS KEEP ORDER.

Then when the flames had died down and it was necessary to restore order the automobile came into action. Just how much good the motor car accomplished will never be figured. Looting was stopped because the motor cars were cranked and sent into action.

The soldiers of the National Guard were placed on duty to aid the police in the stupendous task of keeping order. The cars carried these men from place to place. It was no easy matter to move so many troops in such a short space of time, but it was done with the aid of motor cars.

When the police were puzzled as to just the best way in which the patrolmen could be sent from point to point it was the motor car that solved the problem. Of course the uniformed men could be dispatched from one end of the fire line to the other in a seven-passenger Thomas Flyer.

THOMAS THERE.

While trying to prove just how fast he could send the car from one street to the other A. M. Young shot over the debris and kept his car moving in places where it would seem impossible for a car to be driven. He drove one of the latest models which appeared as good as ever after the severe and tiresome demonstration.

It was necessary to do this in order to keep the men posted as to just what was doing along the fire zone. The length of this zone can be estimated when you view the ruins. The cars shot along the roads from place to place in fast time.

Another means adopted by the police of this city was to use motor cars to convey Chief of Police Sebastian and a cordon of his men, who arrived in time to convert chaos into perfect order. Here again the motor car figured and proved of inestimable value.

This is the day of motor cars and the Ocean Park fire demonstrated this as nothing that has happened recently ever has done.

Automobiles helped to save what is left of Ocean Park.

Twenty-eight minutes after the alarm was sent in a motor fire-fighter that had made a record run from Los Angeles was spouting the largest stream of chemical fluid that was sent into the flames.

The Garford fire-fighter was one of the comforting sights in the ruins the day after the fire. It had proved itself, but was left there in case of an emergency.

The automobile touring cars which carried policemen and the soldiers from place to place in the turmoil proved a wonderful help to the firemen who battled with the flames.

The worth of an automobile was demonstrated on Thursday when A. M. Young, in a Thomas "Flyer," proved how fast he could mobilize troops of the National Guard.

With his Thomas "wide open" Young rushed from point to point in fast time and made quick trips over ground that few horse-drawn vehicles could traverse. The Thomas was there every minute.

ADDITIONAL SPORTS
Page 8, Part I.

Motor Car Among Ruins.



Razing the Ruins at Ocean Park With the Automobile Doing the Work That No Other Machine Could Have Accomplished.

A. M. Young of the Thomas Motor Car Company, in the Thomas Flyer, with the National Guardsmen ready to rush to another vantage point in the ruined city. Lieut. G. P. Frazer is in the front seat with the Thomas man. Lieut. Stephen Geary is in the right corner of the tonneau, with Private Mowry with the bugle, and Corporal Asimont.

FORTUNE SPENT ON AUTOMOBILES.

[BY DIRECT WIRE TO THE TIMES.]

SACRAMENTO, Sept. 7.—[Exclusive Dispatch.] The sum of $3,203,200 was spent by the people of California during the month of August for automobiles, according to the statistics of Secretary of State Jordan. Twenty-two hundred and eighty-eight machines were registered at his office and the average value of automobiles is $1400. The registration brought the State $4576, and licenses to 544 chauffeurs totaled $1088.

FANS ARE TO HAVE WINTER LEAGUE BALL.

Los Angeles is to have baseball all winter. The Southern California Winter League was organized last week with Ed. Tufts, president; W. H. Palmer of San Diego, vice-president; S. D. Tipton, secretary; Jack Doyle, treasurer, and Jim McCormick, press agent.

There are four teams in the league this season. The Tuft-Lyons, San Diego, McCormicks, and American Giants, a fast colored team from Chicago, managed by Bud Foster. There will be three games each week in San Diego and Los Angeles, on Friday, Saturday and Sunday.

The league will open November 1 and is to extend through to the last week in March. The teams are to play on a 60 and 40 basis. All local games will be played at Jack Doyle's Vernon park.

Ed. Tufts said yesterday that it was impossible to state who would play on any of the teams except the colored club, as it was too early for him to know what big league stars were coming to Southern California. He seems to believe that the winter league will furnish baseball of sufficient calibre to satisfy the most fastidious fans however.

All at Once.

M'CORRY GETS HIS QUICKLY.

Angels Knock Him Out of Box in Second Inning.

Hammer in Six Runs Before Baker Drives Up.

Check Touched Freely, but Is Never in Danger.

BY GREY OLIVER.

After McCorry had gotten by the first inning with hardly a scratch on him, he blew up in the second yesterday with a bang that you could have heard clear across the Golden Gate. During the noise, the Angels piled up six runs and at that they were lucky that they did, for they could get no more in the game.

Half way through the blow-up, Bill Reidy of the Seals stopped the game long enough to throw fat Bill McCorry into the clubhouse and put in Baker. Grand thing for the Seals that he did, for there is no telling how many runs might have been made off McCorry.

Pity Bill had not stuck in Baker at first, for but one of the locals got to third base off this bird, for he was too good. Didn't strike many of us out, but was simply there so strong that but two hits were made off him in eight innings and these were by Heitmuller and Daley, who are liable to slam any pitcher. The others considered themselves lucky if they got to first base.

All this time Chech was getting away with it, for although the Seals knocked him for twelve hits they got but two runs. Doubles by Schmidt and D. Howard and a single by Baker made one in the third and three singles got another in the ninth. In between these Chech stuck the harpoon into the Seals and kept it there.

No use in saying anything about the game except the second inning of it, for in that spasm it was won and lost.

Heitmuller began it for the Angels by beating out an infield single and got to second when Howard dropped Dilion's fly to right after a long run. Metzger forced Heitmuller at third on a grounder to McCorry. With two on and one out, Core forced Metzger at second when he slapped a grounder to McAvoy.

At this point Schmidt tried to catch Core off first base but heaved the ball into right field, Dilion scoring and Core going to third. Boles was soaked with the ball and Chech hit the next one pitched for a hard single to center that scored Core. McCorry was so near all in by this time that he walked Page, filling the bases and to his great surprise, Berger cleaned them with a triple to the score board.

END OF M'CORRY.

This was the end of McCorry for after this drive by Berger, Reidy chased him and rung up Baker, but it was too late, for the Angels had scored their six runs in that inning. Heitmuller singled and stole second and Baker finally ended the inning and the slaughter by fanning Dilion.

Although the Seals marred the game with three errors, the fans got more than the price of it in fine fielding by Berger and Page, some of their assists being marvelous ones. Core got the big hand of joy for his fine running catch of Schmidt's short foul mack of third base in the seventh and he made a fine throw to second in the first inning by which he completed a double play after his catch of Zimmerman's fly.

McAvoy switched up to second position in the batting order by Bill Reidy, had to quit the game in the fifth when he was spiked by Heitmuller. Heinle had singled to left and was forced at second by Dilion. McAvoy got the ball near second and threw it to Corhan. The three runners got to the bag about the same time and in the gathering, Heitmuller stepped on McAvoy's right foot and the kid limped himself to the club house. Wagner taking his place.

Both Daley and Heitmuller cracked out three hits in four times up and Wuffli, Wagner and Zimmerman were also there with swats.

Seems funny that the Seals could make twelve hits to eight by the locals and yet lose, but they did because

(Continued on Eighth Page.)

Ready! Fire!

BOOTHE BACK WITH PLAN OF ACTION IN ROAD RACING

Fails to Meet Chairman Schimpf of Contest Board, but Question of Suspension of Young and Hillman and that of Kuster Will Be Taken Up at Once by Automobile Dealers' Association—Interesting Sidelights.

BY BERT C. SMITH.

BACK from Indianapolis and Chicago, with a definite plan of action, Earle Y. Boothe, the National agent, reached this city on Thursday. He failed to see William Schimpf, chairman of the Contest Board, through no fault of his, and also was unable to present the matter of the ruling of the A.A.A. against Attorney Edward G. Kuster, former representative of the Contest Board, Roy P. Hillman, referee of the Santa Monica Road Race, and A. M. Young, the manager.

These three men were forced out of the Automobile Association of America, following the Santa Monica Road Race. The resignation of Attorney Kuster was accepted and Hillman and Young were both suspended for six months. Exception has been taken to this ruling by almost every automobile man in Los Angeles and at a meeting of the Automobile Dealers' Association on Tuesday the matter is to be thoroughly thrashed out.

Much was expected from the visit of Earle Boothe, who is secretary of the Automobile Dealers' Association. It was believed that he could get the views of the members of the Contest Board. He was unable to bring them into a conference. Now it looks as if they will be forced into a controversy.

REFEREE BEECROFT.

David Beecroft, member of the Contest Board, looms large as one of the big men. He is out with a flat-footed statement that he will favor a rehearing of the case. He was referee of the Elgin road race and, according to Boothe, was one of the best race officials ever seen on a course. His rulings were right and were received with the greatest favor. He has a standing with the automobile men and drivers that places him among the top-notchers. He is fair and square and has a host of friends in Los Angeles.

Chairman Schimpf, when seen by the automobile editor of The Times, was willing to grant a rehearing of the peculiar case. Boothe, however, says he was unable to get in touch with the chairman of the Contest Board, and says he received a rather crisp note from Schimpf saying that it most unusual for the rulings of the board to be questioned.

Chairman Schimpf received me cordially in New York and granted a request for a rehearing and even went so far as to promise to come to Los Angeles if he deemed it necessary to settle this controversy. Here is a chance for Mr. Schimpf to come and referee the Los Angeles-Phoenix road race and at the same time unravel the tangle in the affairs of the Santa Monica Road Race.

The visit of Boothe has thrown considerable light on the situation as it follows a letter received from Paul Bruske, manager of the racing team of cars, who was one of the men vitally interested in the ruling at Santa Monica.

(Continued on Eighth Page.)

Out at Last.

FLANDERS SIX MAGIC NAME.

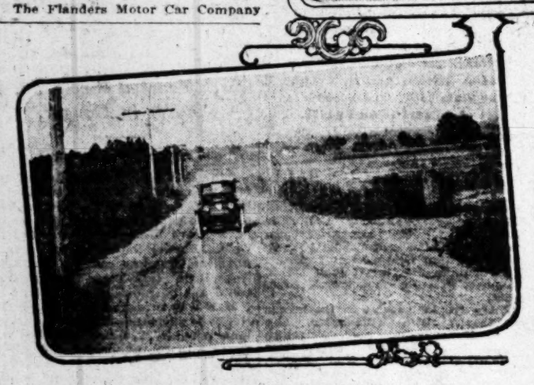
Sensation Is Sprung by Great Manufacturer.

Harrison to Handle Car With Famous Name.

Young Blood Mixed With New Motor Plant.

BY BERT C. SMITH.
The Flanders Motor Car Company





Flanders Colonial Electric Near Cave City

On route of Glidden tour. Above the car is sailing along the good roads and below it is just about to enter the hard stretches where good roads work is a necessity. This electric covered the entire route of the proposed Glidden tour and is the first machine of the kind that has ever been driven over such a long route.

is the name of the new concern which is to market the Flankers "Six." Well it's enough to say that Walter E. Flanders, one of the biggest men in the business, is back of the new factory. The plant is complete to the minutest detail. This is not all. Some of the best designers now in the business have associated themselves with the new concern.

The motor world has waited a long time for this announcement. When Norman W. Church was in the East the deal was almost consummated. The proposition to buy the Atlas Engine Works fell through and Church dropped out of the deal voluntarily. This did not even halt negotiations which were completed after long conferences. The new concern will make the Flanders "Six" one of the lowest-priced six-cylinder cars to be placed on the market.

Backed by the experience of more than a decade, men who have figured in the automobile industry since it was first started, are to steer the affairs of the new plant. This means much, but it also means that the Flanders "Six" is not a new car. It is the evolution of several makes of motors, and will bear the magic name of the man who became a millionaire because he made the right kind of a car.

BIG GUNS.

Leroy Pelletier is one of the men associated with the Flanders Motor Car Company. He knows the game. This is perhaps putting the matter lightly. He has figured as one of the "makers of men" ever since the first car was sent out. He has remained firmly with W. E. Flanders ever since his first association with the big manufacturer. He has decided to stick with the new concern.

Cogs in the great wheel of the new Flanders plant seem to fit accurately. The name Flanders is to be dropped by the Studebaker corporation. What more natural than that Flanders should give his name to a new car. With the elimination of the name Flanders from the small cars made by the Studebaker corporation, the motor world is handed a Flanders "Six" which appears to be a sensation as great a sensation in its field as was the first little low-priced Flanders car.

SMITH THERE.

Paul Smith, vice-president of the new concern, is one of the big motor men in the new plant. Here is a man for whom everybody speaks a good word. He is one of the youngest men in the industry, being only 28 years of age. For that matter Pelletier has just turned the forty-year mile post, and Flanders has not reached that mark yet. He is 38 years old.

Young blood in the big plant means much. The entire equipment of the Everitt "Six" is to be used to advantage. The Flanders Motor Car Company really means the combining of several plants, and the combination spells all the latest equipment possible in the motor industry.

HARRISON ALSO.

H. O. Harrison is the local agent who is to share in the big plans of the new concern this coming year. Harrison seems to have come into his own in the right way. At the Flanders factory he is regarded as one of the big young men of the West. It looks as if Harrison will measure up to the full stature of the ideal motor man.

The prestige of the Flanders name is to be handed to Harrison as agent for the Flanders in the West. He has a handsome home in San Francisco and has just made plans for another big building in this city. Harrison seems to be in just the position that is desirable to handle the new product. Unless I miss my guess, he is the right man in the right place.

The big manufacturers have been waiting for the announcement that is made today for the first time. The Flanders "Six" is to be marketed on the same gigantic plan which was used to introduce the smaller car.

Here for the first time, Charles Boothe, Pacific Coast representative of the new Flanders Motor Car Company, has completed a tour of his agencies. He started from the H. O. Harrison place in San Francisco and came down the valley visiting many of the smaller towns and ending his trip at the H. O. Harrison branch in Los Angeles.

Boothe left San Francisco in an Everitt "Six" with Mrs. Boothe. This was the first extensive tour the Flanders man had made in the State, and both were highly pleased with conditions as they found them. From San Francisco he drove to San Jose, and from there started inland, visiting Stockton, Lodi, Modesto, Turlock, Porterville, Visalia, Lindsey, Merced, Traders, Fresno, Hanford, Exeter and several other towns.

He covered over 900 miles and had a good opportunity to study trade conditions. That was the purpose of his trip, and he is pleased with the outlook for the coming season. Boothe is enthusiastic over the wonderful field in California. Everywhere he found the greatest enthusiasm over the six-cylinder car. The people are demanding a six and this demand must be satisfied.

The H. O. Harrison company and the new Flanders company are to combine in a campaign, which will stir things in California. They will have a car which promises to be a sensation, and one of the plans calls for the establishing of service depots in all parts of the State.

Harrison arrived from San Francisco Friday and will return the early part of this week. He has made half a dozen trips back and forth during the past month.

WILL WE EVER GET IN?

Entering Wedge for Automobiles in Yosemite Seems to Have Slipped a Trifle.

Despite the requests of several California Congressmen that automobiles be allowed in Yosemite Park this year, Secretary of the Interior Fisher has ordered that motor cars be not allowed in the park. The superintendent has reported that the roads are too narrow and steep for safety.

Legislation is to be pushed at the next session to improve these roads. In this connection Louis W. Hill of the Great Northern Railway has been granted permission by the government to construct a second great scenic highway inkng Glacier and Yellowstone parks.

It s estmated the hghway will cost upward of $50,000, and the total expense will be paid by Mr. Hill. It will be an automobile road from Gardner in Yellowstone Park to and along the eastern slope of the continental divide to Midvale, and will be about 360 miles in length.

From One Who Knows.

ELGIN ROAD RACE NOT EQUAL TO WESTERN CLASSIC

BY EARLE Y. BOOTHE.

WHEN I was asked to tell just what happened at Elgin I decided to be fair and square. Of course, the National holds the record for the course. Because I have promised to tell just what happened I must admit that this record was not broken. Here is the account of the race:

Mulford, in his big Knox Six, was sent away at 11:10 by Starter Wagner, and was followed thirty seconds later by Clark, in the Mercedes, and the other cars followed at intervals of thirty seconds. Mulford drove the first lap in 7:15, which is four seconds faster than the fastest lap made by himself at the Elgin races last year. De Palma promptly lowered this time by driving his first lap in 7:08. The first few laps driven were very fast, and the fastest lap of the day was driven by Bergdoll in 6:40. Bergdoll took the lead at the start and maintained it until within a lap or two of the finish.

The greatest interest during the early part of the race was the fight between De Palma and Mulford for the Elgin trophy event, which ended at the thirtieth lap, and then their chase after Bergdoll for six more laps for the free-for-all became the center of interest. For twenty-eight laps De Palma and Mulford see-sawed between first and second place with Merz (Stutz), and Roberts (Mason) a lap or two behind see-sawing between third and fourth places.

As De Palma finished his twenty-eighth lap he came into the pits, and as he leaped out of his car and raised the hood a general feeling went through the crowds that his usual hard luck at the eleventh hour had returned. A few seconds later Mulford came over the hill and down the stretch, signaling his pits for tires. As soon as Mulford got into his pit De Palma jumped back into his car and was away, with tremendous cheers from the crowd. Mulford made a very quick tire change, and was away close on De Palma's heels, and they tore around the course on the last lap of the Elgin trophy event. For seven minutes the excitement was intense, and then De Palma crossed the line, finishing 254 miles in 223m. 20s., averaging 65.4 miles per hour. Closely following De Palma, Mulford crossed the line, completing his thirtieth lap in 226m. 9s. Ten minutes later Merz crossed the line, completing the thirty laps in 236m. 43s., taking third place from Mason by a minute and thirty-four seconds.

Merz and Mason not being entered in the free-for-all, drew off the course, leaving it to Bergdoll, De Palma and Mulford to fight out the last six laps of the race.

At the end of the thirtieth lap Bergdoll was five minutes ahead of De Palma and it looked as if Bergdoll was sure to win, as he had had much less tire trouble than either De Palma or Mulford.

But, with the Elgin national trophy event won, De Palma went out after Bergdoll, and in the next three laps gained four minutes on him.

Half-way around on the thirty-second lap Mulford became prostrated from the terrific heat, and was only saved from going into the ditch by his mechanic reaching over and grabbing the wheel. Billy Chandler, Mulford's mechanic, steered the car this way into the pit, and, calling for the referee, asked permission to replace Mulford, which was granted, and as Mulford was taken out of the car Chandler took the wheel, and, with another mechanic from the pit, started away after Bergdoll and De Palma.

At the end of the thirty-fifth lap, with only one more to go, Bergdoll came into the pit with his right rear tire flat and on fire. While he was changing, De Palma passed the pits at a tremendous pace, and started on his last lap with the look of a winner, and drove one of his fastest laps, finishing 305 miles in265m. 38s., averaging seventy miles an hour; Bergdoll finished second in 270m. 28s.; Chandler finishing for Mulford third in 274m. 2s.

The course was in the best condition it has ever been in, and it was expected the record of 66.45 miles per hour, made by Zengle in a National last year, would be broken.

The only accident of the day occurred in the sixth lap, when Clark, driving Mercedes No. 2, drove into Hornbeck's turn about forty miles an hour, skidding against a lot of baled hay piled on the outer edge of the turn. As the car struck the hay, Clark and his mechanic were thrown out, and Clark sustained a bad laceration of the scalp by hitting his head on the radiator cap. When the race was over the doctors had not yet ascertained whether Clark's skull was fractured or not. His mechanic was badly bruised, but not seriously injured.

Eddie Hearne, driving the Fiat 70, came into the pit on the third lap and turned his car over to George Hill. Hearne's hand, broken in the Cincinnati road race in July while cranking the car, went back on him, and he was forced to stop. Hill retired from the race in the twenty-sixth lap with transmission trouble.

The Mercer team, consisting of Spencer Wishart and Hughie Hughes, did not have the luck that was with them yesterday, and made repeated tire changes, Hughes going out in the seventeenth lap with a broken connecting rod, and Wishart in the twenty-fourth lap with a broken oil line.

Today was the hottest day of the year, the thermometer registering 94 deg. at 4 o'clock this afternoon, and this excessive heat was very hard on the drivers, as well as tires.

Teddy Tetzlaff was out on the course at 8 o'clock this morning warming up, and while going thirty miles an hour his differential broke, making it impossible for his to start in the race. This caused a great deal of disappointment to everybody, as Tetzlaff was picked as a strong contender for first place in the Free-For-All.

The crowd was much smaller than at last year's race, and there did not seem to be the interest in the race that there has been heretofore.

The course was excellently patrolled, but the management of the race was not nearly as good as that at the Santa Monica road race. Facilities for getting to the course and the handling of the people were also far behind those at the Santa Monica road race. In fact, in no way was the Elgin race to be compared with the races held at Santa Monica, and only twice during the race was there excitement enough to bring the crowd to their feet.

BUILD KNOX TRUCKS.

Rights Secured to Manufacture High-class Commercial Cars in Canada Where Demand Is Keen.

The Canadian General Electric Company of Toronto, Can., after making exhaustive investigations of the different trucks built, have decided to take out a license to manufacture Knox trucks in Canada. The trucks will be manufactured under the name of "Ajax" and supplied in two, three, four, five and six-ton capacity, for practically every class of haulage, including express service.

The Knox company are the oldest builders of gasoline-propelled fire-fighting appliances, such as hose wagons, ladder trucks, chemical wagons and gasoline-operated fire engines, and they have already made installations in all parts of the country.

The new company will also manufacture the Martin Tractor on a royalty basis. This new invention can handle fourteen-ton loads very satisfactorily and has already made good in the United States.

The Knox trucks are well and favorably known in California and it is gratifying to note their success in foreign countries. The Vance-Canavan Company, Southern California and Arizona distributors for Knox products, anticipate quite a large business on the truck and fire apparatus, as well as pleasure cars.

Stearns-Knight Letters

WALTER E. BROWN & CO. REAL ESTATE

Los Angeles, Cal., July 30, 1912.

Smith Brothers,
Los Angeles, Cal.

Dear Sirs:--

I purchased from you a Stearns Knight touring car, which was dellver to me April 13th, 1912. Since the date the car has been driven 5212 miles over all sorts of roads throughout Southern California.

I have been to Baldy Camp, Pine Crest and Patillaja, besides four trips to SanDiego and to all the week-end trips out of Los Angeles. At no time has the motor given me one minutes trouble, nor have I even made a single adjustment. I am getting twelve miles average on 1 gallon of gasoline I am still riding on the same tires delivered on the car, and the same air in two of them. My total outlay for repairs to date is 65¢ for exhaust pipe hanger.

I have owned five cars previous to purchasing the Stearns Knight from you. Three of these cars gave me good service, but none of them gave me the real pleasure and service I am enjoying from your wonderful car. I believe my Stearns Knight car is the easiest riding and smoothest running car I ever was in.

I heartily endorse the Stearns-Knight motor and the easy riding qualities of your car.

Yours truly,
Walter E. Brown





SMITH BROTHERS
Stearns (Knight Type Motor) 742-44-46-48 SOUTH OLIVE STREET Ohio Electric
LOS ANGELES, CAL.

Far Away.

KNOX TRUCK IN THE YUKON.

COMMERCIAL CAR SENT TO SNOW FIELDS OF ALASKA.

Another New Field Is Open for Cars in the Far North, Where They Make Good in Spite of the Deep Snow and Treacherous Ice. Alaska Latest Section Annexed.

Charles F. Barrett, a representative of the Knox Automobile Company, announces the sale recently of a Knox two-ton truck to the managers of the White Pass and Yukon Railroad, to run on a stage line, which has been maintained between the northern terminus of the railroad and Dawson during the closed season along the Yukon River. Alaska is one of the latest sections to adopt the use of the motor truck, and until a few years ago was considered a veritable wilderness.

The purchase of the truck will ultimately result in the doing away with the horses, which have been used ever since the building of the White Pass and Yukon Railroad and the stage line was first maintained. It has required from 350 to 500 horses and a large number of men to operate the stage line successfully, and it is with the intention of lessening the expenses of maintaining the line that the truck was first purchased, and it is almost certain from present indications the Knox truck is fully capable of overcoming obstacles, such as steepness of grades and the rough roads, and in a short time will bring about the complete motorization of the stage line.

SUMMER SUN ON AUTO PAINT.

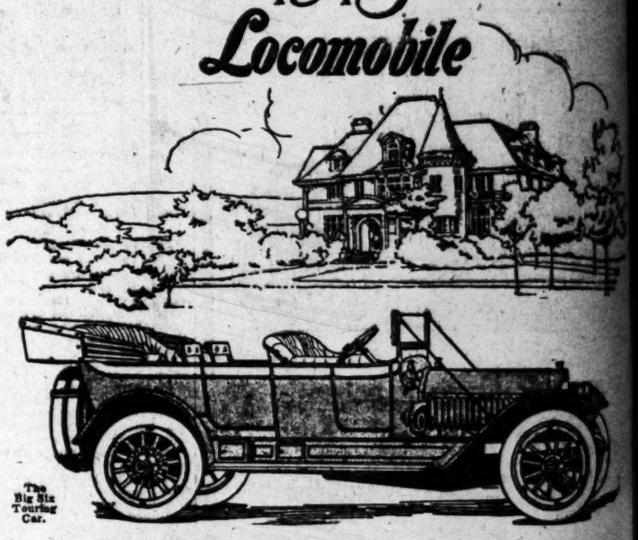
Force at Local Plant to Be Doubled Because of Extra Business of Coleman & Bentil.

Now that the season of summer dust is nearing a close the rush will be on in the paint shops. In order to prepare for this fall and winter dressing up the Coleman & Bentil Company has enlarged the painting department and the force will be doubled. This work is now being done on an extensive scale by the local firm.

The summer season in California is trying on the paint of cars, especially if the machines are left standing in the sun. The desert sun and sand is ruinous. Another thing that causes the paint and varnish to soon disappear from a desert car is the fact that a car is seldom washed when it goes into the desert country.

But it is remarkable to see what a little paint and varnish will do for an old desert rat. Many owners of old models take advantage of the painting work to have foredoors put on. The time for foredoors is when a car is being repainted as the work can then be done without the loss of extra time.

1913 Locomobile



The Big Six Touring Car.

The Big Six with 82 Horsepower
Ride In It

Now in its third season and at its highest development. Ride in it.

Comfort: Our unique combination of Ten Inch Upholstery, long wheelbase, elastic alloy steel springs, and perfect balance.

Beauty: Low, sweeping lines, graceful curves, elegant Finish and Appointments.

Power: Most powerful Locomobile model ever built. Long stroke motor develops 82 horse power.

Convenience: A Big Six, but not too big. 136 inch wheelbase. A happily proportioned seven-passenger car.

Equipment: The most efficient and completely developed electric lighting system. Air compressor for inflating the tires. Ventilated windshield. Extra tires carried at rear. Clean running boards. Disco starter for starting the motor.

1913 folder on application.

The Locomobile Company of America
Pico at Grand, Los Angeles.

THE BEST BUILT CAR Locomobile IN AMERICA

General Offices and Works, Bridgeport, Conn.
BRANCHES—New York, Chicago, Boston, Philadelphia, Pittsburgh, Washington, Baltimore, Akron, Detroit, San Francisco, Los Angeles, Oakland.

CARTERCARS MOVING RAPIDLY.

Factory at Pontiac Busy Getting Orders Out for New Cars in the United States.

The Cartercar Company of Pontiac, Mich., reports an almost record-breaking demand for their gearless car. Never before have the orders been received so fast and so regularly, and these orders are coming from all over the country.

In the last few days four splendid new agencies have been appointed. They cover a remarkable scope of territory—from Maine to Colorado. At Shawhegan, Me., the new Cartercar sales company is known as the Clyde H. Smith Auto Company. The Minnesota Cartercar Company was formed at Minneapolis, and the Colorado Cartercar Company at Denver. Also L. H. Gardner of Utica, N. Y., another live wire, is added to the splendid staff of Cartercar salesmen.

A large number of Cartercar salesmen handle no other [illegible] This is unusual and [illegible] cars can boast of such a [illegible] centage of exclusive [illegible] speaks well for the [illegible] ties of the Cartercar, [illegible] a ready seller in any [illegible]

The city authorities [illegible] have under consideration [illegible] of motor equipment [illegible] cleaning department, [illegible] eral motor-driven [illegible] sprinklers.

...Letters

...July 30, 1912.

...Knight touring
...oe the Keto
...f roads through-

...Crest and
...l the rock-and
...r given me one
...tment. I am
... I am still
...the same air
...e is 65 for

...to purchasing
...ave no good
...and service I
...tearns Knight
...I ever was in.
...ight motor



...bile



...Horsepower

...ence: A Big Six, but not too big. ... wheelbase. A happily proportioned ...ssenger car.

...nt: The most efficient and com... ...eveloped electric lighting system. ...ressor for inflating the tires. Venti... ...dshield. Extra tires carried at rear. ...nning boards. Disco starter for ...he motor.

...3 folder on application.

General Offices and Works,
Bridgeport, Conn.

...RANCHES—New York, Chicago, Boston, Philadelphia, ...ittsburgh, Washington, Baltimore, Atlanta, Minneapolis, San Francisco, Los Angeles, Oakland.

...plendid ...pointed. ... of ter... ...io. At ...rtercar ...e Clyde ...Minne... ...formed ...olorado ...Also ...another ...plendid ... sales...

men handle no other make of ... This is unusual, and few other ... cars can boast of such a high ... centage of exclusive agencies. ... speaks well for the attractive... ...ties of the Cartercar, which make ... a ready seller in any territory.

The city authorities of Johnstown have under consideration the advisability of motor equipment in the street-cleaning department, to install several motor-driven sprinklers.

From the Front.

ECHOES FROM OUR HIGHWAY.

...ighland Wants Fist Place on National Map.

...ain's Citizens Ready to Help Win Fight.

...ge Lowe's Monument Is Strongly in Demand.

From the city limits of Los Angeles to the heart of New York the sentiment in favor of a national highway is stronger now than it ever was before. Everybody is shouting for the national highway and it will be built. When Congress convenes next December, the bill which is framed by 179 Congressmen and the forty-eight Senators will be presented and of course the chances are 10 to 1 that it will pass.

From one end of this country to the other the sentiment favoring the road is not mean however that the fight is over. We will have a national highway, but it will mean work, and hard work, if this national highway is built from the old Santa Fe trail, the Lincoln road and the Cumberland road.

The route through the valley is assured. It will go by way of the San Bernardino Pass. There is little question now that any controversy of a sectional nature will arise. There is a unanimity of sentiment among the citizens of the valley towns. In the Riverside and Imperial Valley towns the band of hard workers already are doing great things toward building the highway.

The Los Angeles-Phoeniv road race means much to the national highway project. The Mammoth wash will be conquered. After those racers have covered the stretches of sand between here and Yuma the terrors of the alleged terrors of the desert will have been thoroughly exploited and motorists will have no more fears about making the trip from here to Phoenix or fro Los aAngeles to New York.

Roy A. Mitchell, president of the National Old Trails Ocean-to-Ocean Highway Association is already making plans to open the road for the Phoenix racers. He is in touch with the national highway officials the towns along the route and the course will be patrolled and will be ready in plenty of time for the race to start.

The echo of the Ocean-to-Ocean journey is still heard in the land. The towns along the route followed by The Times car are doing great work. The last report comes from Champaign, Ill., where the account of the Ocean-to-Ocean journey was read from The Times of August 25. The people of that city are good boosters in real earnest.

Many thousand members were added by the people of Highland to the National Old Trails Ocean-to-Ocean Highway Association. This appointment puts Highland into the front rank of all the cities along the route. It looks as if the monument to be erected by President Lowe to the city having the largest number of members would be awarded to Highland. I have a letter from Harry Schmidt, a cousin of Ben Kardell, a member of The Times force, the hope is expressed that Highland will win this monument. Here is the letter:

MARSHALL, ILL.

Mr. Ben Kardell,

My Dear Cousin: You will find inclosed a clipping from our Highland Leader, in regar dto the Ocean-to-Ocean Times special. If it is possible wish wou would send me several of the special numbers of August 18 in reference to the ocean-to-ocean journey. I had occasion to meet Bert Smith here at Marshall where I am located in business. I had a short talk with him and asked both Mr. Smith and his chauffeur about you and they told me you are day foreman of The Times composing-room.

Hope Highland will get the monument to be presented by President Lowe of the National Old Trails Ocean-to-Ocean Highway Association as that city is doing its best to have better roadsn as they have some pretty fierce roads in southern Illinois. Highland has sent between fifty and seventy-five colonists to Los Angeles in the past year and it would be fine if we could make the trip over a new national highway from Highland to Los Angeles.

Hoping these lines have made you a real good roads booster I remain.

Harry Schmidt.

Going Some.

ON LONG TOUR IN STODDARD.

THROUGH CANADA IN HIGH-POWERED MOTOR.

Makes Overland Trip Over Some of the Worst Roads, but Car Is in Good Shape After Strenuous Trip Through the Wilds of the Dominion—Good Roads Scarce.

From Edmonton, Alberta, to New York, a distance of 4300 miles, is a tour which has been completed by B. H. Taylor and S. S. Franklin who made the trip in a fifty-eight-horsepower Stoddard-Dayton, in seven weeks' time. The two motorists reside in Edmonton, a town a thousand miles northwest of Winnipeg, and in the center of a grain belt. They bring with them stories of record crops that are amazing and also tales of an automobile famine.

According to Taylor and Franklin, who are real estate brokers, their town has grown from 5000 to 68.000 in less than six years' time, and the inability of automobile dealers to get a sufficient number of cars has been a source of bitter disappointment to the farmers who might better enjoy the money brought by the monster crops.

During the trip, which was considered by friends of the tourists, as impossible, they traveled through grain higher than the top of the car for nearly a thousand miles. They drove through Winnepeg, Minneapolis, Chicago, Detroit, Toronto and Kingston.

CROSSES WHITE MOUNTAINS.

I. Sharpless of Quebec, Can., has returned with his family from a long motor tour to New York. The trip involved the crossing of the White Mountains of New Hampshire and is one of great difficulty in other respects. Sharpless drove a Kissel Kar and reports at the end of his tour that the car behaved splendidly, meeting every emergency with no trouble whatever.

Another New One.

NEW BUICK DEMONSTRATOR HERE ON DRESS PARADE.

THE showroom of the Howard Automobile Company, Pacific Coast distributors for Buick automobiles, is a scene of great activity due to the arrival of the classy 1913 model "25" demonstrators.

This new model, which is a five-passenger self-starting touring car, includes a full equipment of top and top cover, glass front, prest-o-lite tank and self-starter. The new Buicks are finished in nickel, which, in conjunction with the gray and blue body, makes an attractive color combination.

C. S. Howard, president of the Howard Automobile Company, is leaving tomorrow for the factory at Flint, Mich., where he will keep a watchful eye on the shipping list and see that his territory gets its share of Buicks.

The coming season will undoubtedly establish a new precedent in Buick sales, the number of prospects calling and the number of cars sold with only photographs to show what the new models will be, seem to point to a record season, and the arrival of demonstrators will close a number of orders now pending until prospects can see the actual cars.

Hope He Does.

TETZLAFF AFTER RECORD IN VANDERBILT CUP RACE.

WORK has been completed on the Milwaukee race course, over which the Vanderbilt, Grand Prize, Wisconsin and Pabst trophy contests will be run on September 17-21. The course, which is 8.2 miles in length, has been improved at a cost of more than $25,000. Experts say that it is the speediest course in America. In building the course the greatest thought was that of safety to the drivers of machines. Spectators will not be permitted to be within 300 feet of the road.

Teddy Tetzlaff says he expects to break some records there during the races. He says the Milwaukee enthusiasts will see the greatest speed events ever run, as the long straightaways, with the wide, fast turns, permit of record-breaking speed. Tetzlaff, with Bruce Brown, Hughes, Bragg, Mulford, Wishart and other drivers, if not at the present time at the course with camps set, will arrive within the next day or two and begin tuning their cars for the big events.

E. G. Williams, an expert road builder, sent by William K. Vanderbilt, Jr., chairman of the Automobile Club of America and donor of the Vanderbilt cup, to inspect the construction of the work on the course, in giving his opinion said: "New records are almost certain to be made on the Milwaukee course. It is both speedy and safe, with long straightaways and just enough roll to provide a thrilling tinge. The wide turns will permit a great speed without adding to the danger materially."

One Tonner Now.

FEDERAL FIRE TRUCK JUST RIGHT SIZE FOR BLAZES.

AFTER several months of experimenting the Federal Motor Truck Company has succeeded in meeting the demand of the market for a light and speedy one-ton chemical and hose motor truck. The body is mounted on a standard model "D" chassis and is equipped with the latest improved fire apparatus obtainable. There are also the side seats and brass "grab" rails running around the edge of the body. It will accommodate 1000 feet of the regulation two-and-one-half-inch fire hose, some of which is placed on reels, which enables instant delivery of three or four hundred feet of hose.

The extension ladders, which are twenty-five feet in length, are placed one on each side of the body. The "Badger" chemical tank of thirty-five-gallon capacity, with connection for hose from hydrant, and 200 feet of three-quarter-inch hose with brass nozzle, is placed just back of the driver's seat. On the right hand running-board is placed two five-gallon hand fire extinguishers in brass receptacles. There is also two five-foot crowbars, one "Detroit" door opener, two fire axes, two ten-foot plaster hooks and four tine hooks distributed about the machine. On the left hand running-board is placed a tool box.

Elevated several feet above the truck bed is a wire basket containing 200 feet of cotton hose, and on each side is swung a "Diets" hand lantern. A search lamp is placed in the center of the dash-board and there is the usual side oil lamps. When carrying eight men beside the two operators the speed of the truck is governed down to twenty-two miles per hour, which is about twice the speed of the horse-drawn wagon. Everything about the truck equipment is so arranged as to give the operators the quickest action possible. It is thought that it will not be a long while until these trucks may be seen in many of the leading cities, as the fire commissioners of Pawtucket have been investigating and trying out the truck. They recommend it and are thinking seriously of doing away with the teams and installing the Federal chemical and hose wagons.

Peerless Means—

It has been said that the great majority of things in this world are misnamed. Maybe they are—but not the *Peerless* Automobile. It is all that its name implies—the acme of automobile comfort, silence, safety and satisfaction. There are a thousand details about a *Peerless* you ought to know. Let us show them to you in the car itself, or in our 36-page handsomely engraved and printed book.

Peerless

All That the Name Implies

H. O. HARRISON CO.

Order by Mail
Bullock's
Broadway at Seventh

Have You Seen the New Steamer Rugs?—

—A great line has just been opened — steamer rugs and auto robes that will delight purchasers on Monday—

—Prices $5.00 to $32.50.



Flash Decarbonizer at 25c a Feature

Order by Mail
Bullock's
Broadway at Seventh

Buy Your Favorite Oil at Bullock's—

—Zeroline, $2.55 (5 gallons.)
—Monogram $3.75 (5 gallons.)
—Oilzum $3.75 (5 gallons.)
—Valvoline $3.75 (5 gallons.)
—Vacuum Mobile Oil $2.75 (5 gallons.)
—Vacuum C. for Transmission or Differential, $2.75.

M. & M. Vulcanizing Substitute 25c Outfit

Use "Hi-Gravity" Auto Oil

—Every day more automobile owners are echoing this slogan, because they have found such splendid satisfaction in Hi-Gravity, this new auto oil that Bullock's is introducing in Southern California.

—Hi-Gravity oil is wonderfully free from carbon.
—Hi-Gravity oil is a remarkably perfect lubricant.
—You should use Hi-Gravity oil on your automobile.

For Purposes of Further Introduction We're Going to Sell

One-Gallon Cans of Hi-Gravity Oil for 55c

—On Monday a very special price for the very special purpose of introduction.
A further feature will be

5-lb. Can Splendid Cup or Transmission Grease FREE

—With 5-gallon cans of Hi-Gravity oil. We want every automobile owner in Southern California to know the merit of Hi-Gravity auto oil.

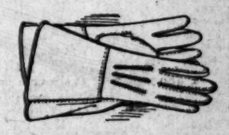
Tire Economy

—Says "Every automobile owner should buy first quality tires and tubes at Bullock's. These prices tell why."

Casings.	
3 x28	$11.95
3 x30	13.10
3½x30	18.50
3½x32	19.75
3½x34	21.40
3½x36	23.00
4 x32	27.50
4 x33	28.00
4 x34	29.00
4 x35	30.00
4 x36	31.00
4 x37	32.00
4½x34	37.00
4½x35	38.00
4½x37	40.00
5 x35	47.25
5 x36	47.50
5 x37	50.00
5½x37	58.00
5½x38	62.00
4½x36	39.00

Look at These Prices on Empire Red (Pure Gum) Tubes

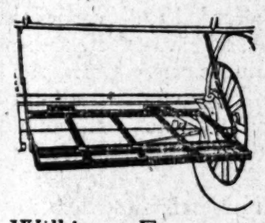
3 x28	$2.70	4 x34	$5.65
3 x30	2.90	4 x35	5.85
3½x30	3.90	4 x36	5.95
3½x32	4.10	4½x34	7.00
4 x32	5.30	4½x36	7.35
4 x33	5.50	5 x36	8.60



$2 Pair Auto Gloves

—Another special September feature. 150 pairs of genuine horsehide gloves in black or tan—to go at $2 pr.

100 Trunk Racks at $1.50



—28 and 29-inch size, folding style, to fit any car. Where do we get them? Never mind, they are here and real—every one who hasn't a trunk rack should buy one now.

Ford Electric Lighting Outfits Still Better at . . $6.50

—"I don't see how Bullock's can sell them for so little," more than one man has exclaimed. $6.50 is little more than half price.
—Yet now we add primary cable instead of regulation wire—
—And an extra Bulb in case of emergency—
—The latest reflectors—Every Ford should be electrically lighted now.

Wilkinson Force Oilers at 50c

—3 or 4-inch solid brass Force Oilers, that can be carried in the tool box.



¼-Pint Oil Cans at 10c

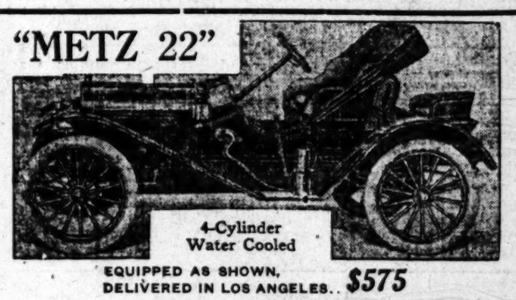
—Copper plated steel.

Polytone Horns $5.95



—Imported French Horns at less than half usual cost. Just 75 of them—4 tone solid brass horns—that came to us in a sensational purchase to sell at an equally sensational price—$5.95. Buy a Polytone for your car—at Bullock's, Monday.

"METZ 22"



4-Cylinder Water Cooled

EQUIPPED AS SHOWN, DELIVERED IN LOS ANGELES.. $575

Town Car for Doctor or Business Man.

TELEPHONE Main 944. LOWN MOTOR CAR CO. 1144 S. Main, Los Angeles.

Branch and Garage at 1821 San Pedro Street. Good Territory Open for Sub-agents.

If interested in "HACKNEY AUTO-PLOW" write for catalogue.
HACKNEY MFG. CO.,
St. Paul, Minn.

Big Clearance Sale
Benjamin Clothes
JAMES SMITH & CO.,
548-550 Broadway.

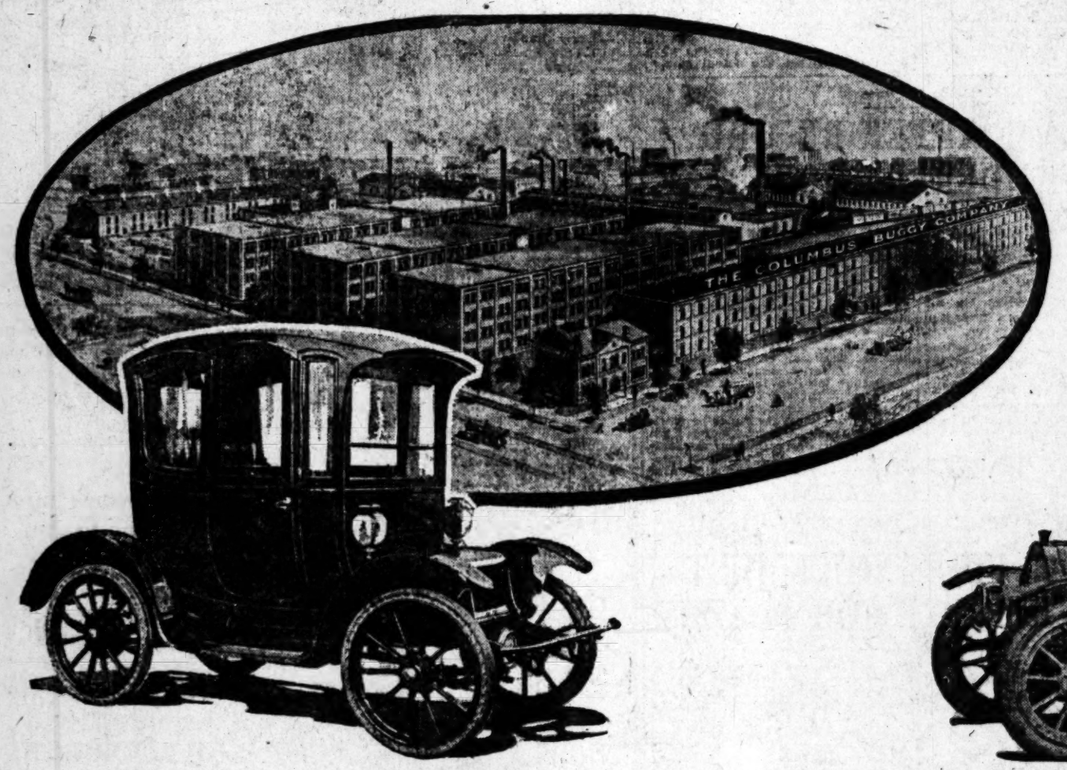
"Everything Outing and Athletic"
DYAS-CLINE CO.
214 W. Third Street

10c A BUTTON—$1 A RIP
Dutchess Trousers
...AT...
SILVERWOOD'S

Pipes Established Thirty Years W. F. BALL, 110 North Spring Street HEADQUARTERS Fixed

FOR FINE PIPES AND ALL KINDS PIPE REPAIRING.
SEE OUR $2.65 MEERSCHAUM SPECIAL WINDOW.

COLUMBUS ELECTRIC 1913



This sumptuously equipped Colonial Coupe—famous for its long mileage per charge—the ideal 20th century town car—f.o.b. Los Angeles

$2500

other handsome models at $1800 *to* $3500.

We urge you to compare this regally-appointed Colonial Electric at $2500 with any other type of electric selling at $300 to $500 more! Study any other car to the minutest details—then thoroughly examine this Columbus Electric. The investigation will solidly prove to you that forty years of experience in manufacturing vehicles, together with largest factory facilities, enable us to produce and sell a perfect electric car at a lower price than any other manufacturer in the business. Come and see this handsome model. Come and see the largest display of electric vehicles in California.

Firestone Columbus

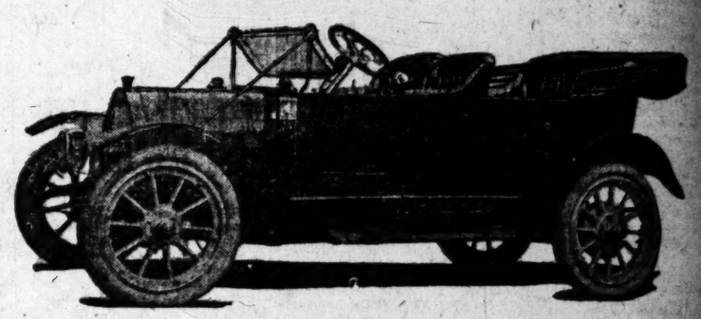
"The Factory Back of the Cars"

The Old Reliable

Columbus Buggy Company

of Columbus, Ohio

Established 1871



The strong, handsome and easy-riding Firestone-Columbus cars—the stylish, classy 1913 models—positively excel anything in the $2000 to $2500 class. We feel that before the season of 1913 is past we will have convinced the most critical automobile buyers that Firestone cars are decidedly superior to anything else on the market at the same price. Come and let us prove to you why we are in a position to give you just A LITTLE BETTER SERVICE after we get your money than the "other fellow."

Of course, the new Firestones are equipped with the latest and most dependable electric starter and lighting system. A feature that will appeal to you is the character of service we give under our BROAD ONE-YEAR GUARANTEE.

Ask about our Service Department.

We are FACTORY REPRESENTATIVES for the Columbus Buggy Co. (established 1871) manufacturers of the Columbus Electric and Firestone-Columbus Cars.

The Practical Way to Select a Car

First—Go where an opportunity is afforded to select from a large number of models—a wide variety of real masterpieces in up-to-the-minute cars.

Second—Don't expect that you can do yourself justice in trying to select a car from a house that carries only one or two cars in stock. This is neither fair nor consistent.

Third—Be sure and come to the house that carries the largest and finest stock of automobiles in the city—showing the fashionable Columbus cars, the last word in vehicle construction.

Fourth—Don't fail to buy from a company thoroughly equipped in every detail to care for you after they have sold you a car. This house loyally looks after its patrons—it makes real friends of them.

Fifth—Buy from a company noted for its long experience and financial strength—a company with unequaled factory facilities, which enable it to produce the best car money can buy, regardless of price.

Sixth—Go to any of the following Firestone-Columbus or Columbus Electric owners—ask them about their cars—and be sure to ask them about our system of caring for patrons.

Some Los Angeles Owners of Columbus Electrics

Robt. Hale, 234 Wilcox Bldg. (Two cars.)
D. W. Stroud, 752 Lake St.
Geo. Shugers, care Shugers Mfg. Co.
Mrs. J. W. Montgomery, 1220 Orange St.
I. W. Lord, 240 Occidental Blvd. (Two cars.)
Joseph Black, 689 Wilshire Place.
Mrs. R. J. Wade, 3105 Kansas Ave. (Two cars.)
Mrs. Sophia Wallace, 717 W. 82nd St.
S. W. Strong, 721 S. Bonnie Brae.
G. N. Spencer, Rampart Apts.
Mrs. Annie K. Hill, 341 Cahuenga Blvd. (Two cars.)
C. E. Bly, 225 E. 28th St.
M. Catudal, 1126 Grand View Ave.
M. C. Stull, 2349 W. 23rd St.
Mrs. Chas. Victor Hall, 228 Andrews Blvd.
Dr. J. S. Miller, 743 Carondelet St.
M. K. Suber, 1015 Orange St.
Henry L. Chapin, 749 Whittier St.
Mrs. M. E. Wightman, 2601 Dalton Ave.
Mrs. M. A. Cutler, 1677 Lenox Ave.
James D. Schuyler, 1118 Union Trust Bldg.
D. F. Hill, Wilcox Bldg. (Two cars.)
Mrs. Geo. Shugers, 2372 W. 22nd St.
J. M. Howard, 1661 W. Adams St.
Mrs. N. C. Taylor, 1739 W. 25th St.
Geo. A. Ralphs, 1050 Arapahoe St.
Seymour Swarts, 386 Pacific Electric Bldg.
Col. J. W. Eddy, Angels' Flight.
Mrs. T. F. Miller, 909 Lake St.
James H. Browne, Central Bldg. (Two cars.)
Mrs. H. A. Orrison, 225 Occidental Blvd.
Robt. F. Jones, 727 Garland Ave.
Mrs. Lulu P. Munson, 2717 W. 8th St.
Mrs. Elsie Kerckhoff, 825 Westlake Ave.
D. Howarth, 687 Harvard Blvd.
Mrs. Louise Murphy, Hotel Mt. Washington.
Lee A. McConnell, 2213 W. 8th St.
J. L. Murphey, 720 Story Bldg.
Dr. Richard Garten, 1237 Elden Ave.
Mrs. C. L. Bagley, 2537 7th Ave.
E. K. Shrader, L. A. Business College.
A. A. Wilson, 704 Trust & Savings Bldg.
Miss Mabelle Metcalf, 2521 Raymond Ave.
Mrs. W. H. Bartley, 447 Grand View Ave.
J. E. Lacy, 3200 Wilshire Blvd.
H. Blumenthal, 1850 Wilton Place.
Geo. A. Damon, San Fernando Bldg.
Louis Richbart, 1536 Girard St.
L. Isaacs, 923 Lake St.
Mrs. Laura R. Park, 2115 Thompson St.
Mrs. P. D. Mason, 627 Westmoreland Place.
Mrs. J. A. Chestnut, Rampart Apartments.
R. Shettler, 3100 Wilshire Blvd.
J. H. Clarke, 5th and Main Sts.
Mrs. Marie Isaacs, 2202 W. 10th St.
Mrs. D. K. Edwards, 235 S. Olive St.
Mrs. K. T. Chadbourne, 1861 W. 10th St. (Two cars.)
Mrs. J. A. Phillips, 1902 Hobart Blvd.
Mrs. M. H. Ross, 4015 West Adams.
Mrs. Otto Arnoldt, 1321 Leighton St.
Mrs. M. M. Shaw, 439 W. 31st St.
Mrs. Cora S. Stutz, 1739 W. Adams St.
Mrs. J. C. Spect, 1318 Wilton Place.

A Few Los Angeles Owners of Firestone-Columbus Cars

Perry Whiting, Pres. Whiting Wrecking Co.
P. Ruentz, 1408 Andrews Blvd.
Thos. Lancaster, Deputy County Sheriff, Court House.
O. M. Souden, Vice-President U. S. National Bank.
G. S. Crane, Hotel Leighton.
S. J. Keese, Mgr. Westinghouse Electric Co.
Dr. O. C. Welbourne, 818 Security Bldg.
G. M. Escallier, 717 Manhattan Place.
Wm. R. Nelson, 417 W. 8th St.
Rev. G. W. Wilson, Chaplain Soldiers Home.
Arthur C. Kendall, care Barker Bros.
Jos. R. Loftus, 709 Grosse Bldg.
B. F. Hulse, 351 N. Main St.
Ralph Burnham, 715 Fay Bldg.
Frank Heron, 301 Grant Bldg.
L. Sentous, Jr., 1802 Toberman St.
Frank Hanna, 423 E. 3rd St.
Fred Hooker Jones, 325 West Adams.
H. P. Waterman, 940 W. 21st St.
W. E. Fowler, 941 Beacon St.
H. A. Orrison, 225 Occidental Blvd.
Tifal Bldg. & Inv. Co., 830 E. 52nd Place.
J. E. Woolwine, Teller U. S. National Bank.
Wm. Kay Crawford, 620 Ferguson Bldg.
W. K. Dunlap, 2415 E. 1st St.
A. C. Smith, care Newitt Advertising Co.
Golden State Auto Tours Co., Hotel Rosslyn. (Five cars in rental service.)
R. J. Busch, 2nd and Broadway.
Norton Bros. & Morris, 380 S. Los Angeles St.
G. Ohlson, 1002 S. Los Angeles St.
A. Kean, care Pacific Electric Ry.
Mrs. Nellie B. Harding, Hotel Beverly.
A. J. Clipper, 533 Hobart Blvd.
Miss Harriet Andrews, 629 Cahuenga Blvd.

In addition to the above list of Los Angeles owners of Firestone-Columbus cars and Columbus Electrics, we have over fifty cars in Pasadena, in the hands of satisfied owners—Ventura county has fifteen cars—Long Beach, ten cars—Orange county, fifteen cars—Redlands, fifteen cars—San Diego, ten cars—Santa Barbara, ten cars. In fact, you can go into any section of California and you will find enthusiastic owners of gas and electric vehicles built by the Columbus Buggy Company. If you are in the market for a dependable Electric or Gasoline car, a demonstration of the Firestone-Columbus or Columbus Electric will undoubtedly result in adding your name to our long list of satisfied owners.

We have some very desirable territory in Southern California open to live agents. Don't forget that it PAYS to represent a GOOD COMPANY WITH GOOD CARS.

Call This Week for a Demonstration. We'll Give You Complete Details About Our 1913 Cars. Open Evenings Until Ten o'Clock This Week

California Automobile Co.

Factory Representatives

Society Garage

Volney S. Beardsley, President and Manager

1250 to 1260 W. Seventh Street

Sunset—Wilshire 788 *Home 53018*

estone
UMBUS

ck of the Cars"
Reliable
ggy Company
bus, Ohio
ed 1871



e stylish, classy 1913
feel that before the
obile buyers that Fire-
same price. Come and
LITTLE BETTER

most dependable electric
character of service we

Buggy Co. (established
-Columbus Cars.

y noted for its long
ength—a company
ies, which enable it
can buy, regardless

llowing Firestone-
ectric owners—ask
sure to ask them
patrons.

es
nbus Cars
Jones, 325 West Adams.
an, 940 W. 21st St.
941 Beacon St.
225 Occidental Blvd.
Inv. Co., 830 E. 52nd Place.
Teller U. S. National Bank.
rford, 620 Ferguson Bldg.
2415 E. 1st St.
are Newitt Advertising Co.
uto Tours Co., Hotel Rosslyn.
in rental service.)
d and Broadway.
Morris, 380 S. Los Angeles

3 S. Los Angeles St.
Pacific Electric Ry.
Harding, Hotel Beverly.
33 Hobart Blvd.
Andrews, 639 Cahuenga Blvd.

You Complete
nings

and Manager
venth Street
Home 53018

AY MORNING.

...NIX RACE
GREAT EVENT.

...e and National First
...d Second Entries.

...e Sun Rises Air-Cooled
Ralph Will Start.

...d Highway Route to
Followed by Racers.

...ation No. 540 is the of-
A.A.A. figure for the Los
-Phoenix road race.
...e as sure as the sun
...I will be in the Phoenix
...will Ralph Hamlin, the
...night, yesterday.
...Lee has entered the
...ime. He was the first
...ver to sign the entry blank.
...T. Boothe the National
...has entered the National.
...the second to enter a
...the big contest.
...race will be over the val-
...route through Alhambra,
...Ynez, Puente, Pomona,
...Bloomington, Colton,
...Junction, Beaumont,
...the San Gorgonio
...to Whitewater, Palm
...Indio, the Coachella
...Indio, Mecca, down the
...side of the Salton
...Border, in the Imperial
...Thence from Brawley
...Yuma and on to Yuma.
...night control will be at
...The route through
...will be by way of
...Deep Wells, Middle
...Agua Caliente and on
...Phoenix.
...course is to be over the
...road route of the national

...over the Los Angeles-Phoenix
...is to be the greatest auto-
...ance of the West. With the
...of Phoenix and Los An-
...for this big project there
...reason to believe that the
...will eclipse all others. It has
...motorist fraternity by the ears,
...course is large enough to make
...who has ever figured in the
...are ready to try again.
...men of the motor world
...their cars for a race across the
...contestants of the East watch-
...news from the front, with
...interested in a contest
...demand the most from a
...the race this year is to be
...faster and the entry list is
...enough to be larger than it ever

...Adams of the Adams Hotel,
...has been in town all this
...at a dinner given Tuesday
...the Hotel Alexandria, Adams
...some of the plans for this
...and they are to the Queen's
...The race will be worth enter-
...is putting the matter mild-
...prize is $5000. This is more
...has ever been offered for
...anywhere in the West.

ARE YOU READY?

...score of motor giants will be
...October 21. At least four
...previous to this date, however,
...and cars will all be out
...trying the curves, test-
...and driving at break-
...over the stretches. The
...road race has held a charmed
...There has never been a fatal-
...contest. Drivers have been
...injured, but none has been
...of the running.
...more care is to be taken.
...is to be patroled in the
...avenue along which the
...is not is to be guarded.
...at least, bon fires are to
...at the dangerous curves.
...will know just where they
...and just how much risk
...take in order to win.

AIR-COOLED RALPH.

...Hamlin has figured in the
...He will be there again
...and will start at least as
...favorites, if not THE
...this desert grind. While
...be a great desert car,
...is a great desert driver,
...much depends on the car,
...depends on the man at the
...Hamlin is just the man to
...down to the proper notch.
...Ralph will not drive his
...He can keep cool when the
...wildly insane with excite-
...When it comes to the real test
...handle that wheel like a vet-
...go straight through. He is
...steady, sturdy, heady driv-
...needs no extra training for
...event, is which he will be
...with a bid for first place
...at least make every man who
...Franklin know that he has
...more.

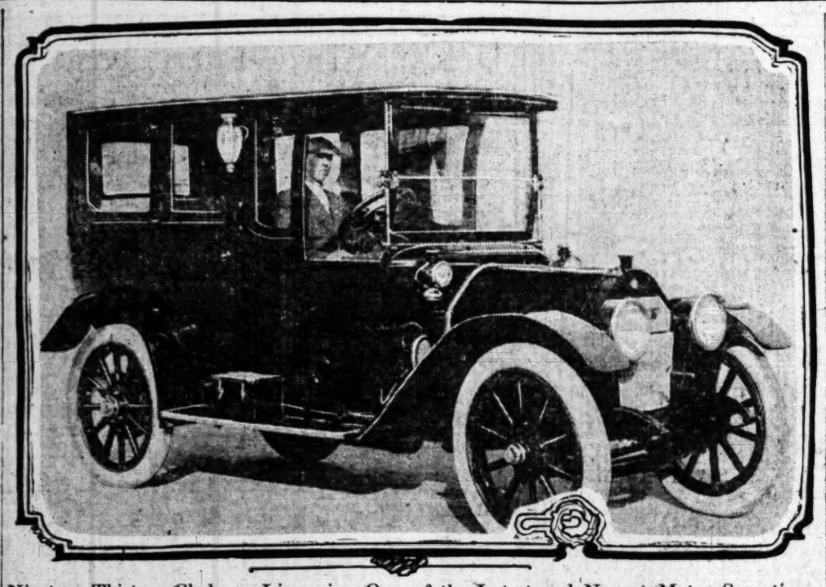
NATIONAL THERE.

...National is to be started.
...car that won last year.
...is one of the greatest
...country, but Harvey Her-
...not be at the wheel. Just
...of a figure this will cut
...entertained after the race.
...of the greatest drivers
...the public. The National
...good and the stability to
...will have the driver who
...every ounce of power out

...has driven cars on the
...knows the course almost
...Herrick, but he has not
...experience that Herrick had
...started last year. Fuller is
...has started to train early
...He intends to take no
...The race will be more inter-
...Fuller at the wheel of
...Who will be his relief
...a question. Will it be

THE CADILLAC.

...was the first car to
...The fact that Don Lee's
...as good a showing
...of his friends believed it
...the Cadillac agent. This
...to win, and unless I
...it will be well to watch
...It will probably have
...at the wheel. A bet-



Nineteen-Thirteen Chalmers Limousine, One of the Latest and Newest Motor Sensations.

This enclosed "Thirty-six" is finished with all the latest novelties and is in the high-grade class, with whipcord upholstery, electric lights and the latest refinements. A distinctive feature is the complete line of toilet accessories carried in the limousine.

ter driver could not be chosen and a better man could not be seated at the wheel of a racing car.

This year's Cadillac is a hummer. No one knows what the motor will do in a race, but it is an easy guess. The tests give us some idea of what it should do, and now we are to have another real demonstration on the hardest course ever chosen for any road race. The Cadillac entry is one that will bear watching every second of the 500-mile road race.

Three cars are entered—the Cadillac, the National and the Franklin. At least four times that many machines will be in the race. These three cars would make a race worth while, however. They give us the chance to judge again between the air and water-cooled, the medium and higher-priced cars. This race is positively on the square, but then there will be other cars.

WILD BILL.

Many are waiting until the last moment to join the lists. This speed battle will claim its cars from many more agencies on automobile row and several of the Phoenix machines will be started. Our old friend Bill Tremaine has a car at Phoenix he would like to start. When Bill makes up his mind, he usually starts. He has the Pope-Hartford he drove last year, but he will not start this car. He may send the Hudson into the battle. In any event, the car Tremaine handles will be a contender.

It is foolish to propheay. We have lost some of the former warm sports who figured in the Phoenix road race. Hamlin is one of the men who will stay clear through. He is the only one of the original starters who has stuck fast. He has the right kind of spirit and at least is good for second, but seems stronger for first place than he ever was before.

Important Meeting.

FIRE FIGHTERS IN CONVENTION.

QUESTIONS OF MOTOR TRUCKS TO BE DISCUSSED.

Goodyear Man Plans Campaign and Will Tell the Motorists Just the Way Tires Should Be Placed on the Fire Fighters Which Are to Be Used to Subdue Flames.

Now that the question of the motor-driven fire apparatus is definitely settled by the fire chiefs as to the reliability of the gasoline engine and its ability when properly geared to supply the adequate amount of water, the self-propelled fire apparatus is coming into its own, is the opinion of F. H. Sawyer, head of the Goodyear Tire and Rubber Company fire truck tire department. He will attend the convention of the International Association of Fire Engineers, which will convene in Denver this fall.

Programmes for the convention have already been announced and questions and discussions will be largely devoted to the efficiency of motor-driven fire trucks. There will also be many exhibits which will include all varieties of fire trucks. According to statement from Sawyer a well-informed estimate of the amount of fire apparatus bought in the United States during this year will amount to all of $75,000,000.

"The interval of time elapsing between the sending in of an alarm and the arrival of the apparatus is important in fire fighting," said the Goodyear man. "The motor-driven engine displaces the stations with horse-drawn apparatus which have to be built and maintained in the outlying districts in order to cope with the situation. The radius of service is increased with motor engines, and thus the outlying stations are done away with. The expense of operating positively ceases when the apparatus is out of service, and it is thus possible to give increased protection with fewer men and less expense.

"Fire chiefs throughout the country are favorably impressed with Goodyear non-skid tires. One of the important features of motor-driven apparatus," continued Sawyer, "is the danger of overloading, and the use of Goodyear non-skid 10 per cent. oversize tires is a prevention, inasmuch as they will carry a larger load than any standard tire of the same make and size."

GOOD TRUCK ROADS.

As the truck depends upon good roads, it is rather appropriate that it should find success in road building. This has been the experience of Sioux City, Iowa, which has been using road trains in road work for the past year. Two of these trains, each consisting of one six-ton truck and two trailers, have delivered an average of 44.25 yards of material per day over a distance of three and a half miles. The contractors who five miles. The contractors who used the machines estimate that to do this work, over ten two-horse teams would have been required, at a cost of over twice the motor cost. The machines negotiated grades of from 3 to 7½ per cent. without difficulty.

Just Arrived.

LATE LIMOUSINE NOVELTY ATTRACTS MANY AUTOISTS

"THE manufacturer of automobiles is always glad to have visitors inspect his plant," says Charles E. Anthony, local Chalmers agent. "His manufacturing methods and his product are his best advertisements and he takes just pride in them.

"I again went through the factory of the Chalmers Motor Company during a recent trip to Detroit. There every visitor is welcome. It makes no difference whether he owns a Chalmers, or some other car, or no car at all, he will be shown the whole plant.

"Their treatment of the visitor is hospitable. He is not met by an office boy and merely guided through the plant, so that after it is all over all he remembers is the noise of hundreds of wonderful machines.

"In the reception-room the visitor is introduced to a factory expert. At the Chalmers plant they really build Chalmers cars and the visitor may watch every stage of the development from the foundry through the various machine-assembly departments until he sees the finished and fully-equipped car come from the top department. And he may not only see these processes, but he will be told why each operation is necessary.

"The factory expert who guides the visitor will explain every process in terms which the layman can comprehend.

"It is interesting to see the change from the raw material to the finished automobile. And the most interesting part of that change is the rigid inspection at every stage of manufacture.

"Each piece of metal is tested, every distinct part is tested after it is built, every assembled chassis is driven, tested and tuned by experts. Finally, before the finished car is shipped, the final inspector must put his O.K. on it.

"There are about 250 inspectors. The part he is inspecting must measure up to these specifications. If it does not it gets a red or blue tag. 'A red tag means 'rejected,' and it goes back to the melting pot. A blue tag sends the part to be repaired.

"All through the factory these colored tags tell the tale of a rigid inspection, and the visitor cannot help but feel that there is honesty in automobile building and that manufacturers are taking no chances with their product. They know it is right when it leaves the factory."

The first 1913 Chalmers "36" limousine has just been received. There are a number of refinements in lighting and upholstering in this car that have never before been attempted in limousine construction. The car is upholstered in the light whipcord and is electrically lighted throughout with the Gray & Davis dynamo system, including an automatic step light under the rear doors on both sides. There is plenty of room for seven passengers, with all of the usual limousine conveniences. A distinctive feature of equipment is an imported portable toilet case, in which is carried a complete line of toilet accessories. The local Chalmers dealer reports a big demand for closed cars, limousines and coupes, and has taken a number of advance orders for both models.

CUTTING CARS READY.

The Clark-Carter Automobile Company is anticipating the largest export trade for 1913 models of Cutting cars than that during any year since the organization of the company. Nearly every day brings requests for catalogues from the foreign countries and results in many sales of the Jackson product. During eight successive days the Clark-Carter company recently averaged one foreign shipment of its cars per day. Three of these went to Australia, three to New Zealand, one to Brazil and one to Italy.

No Fire Talk

The One Hundred Point Low Price Car.



Detroiter $975, f.o.b. Los Angeles
A Standard Car

No startling innovations are found in the Detroiter. No experiments are being tried out on the buyer. Only those standard and tested features that are of known value are embodied in this car, and, mark you, every one of these features that is fundamental is found here.

No, we do not equip with vanity glasses nor furnish ear muffs or two kinds of cold water with Detroiters, for the value of these cars is not in trinkets. Gaudy ornamentations and faddish accessories do not any more determine the value of a car than does the necktie make the man, and when perfume is used extravagantly you are justified in suspecting that noxious smells are being smothered.

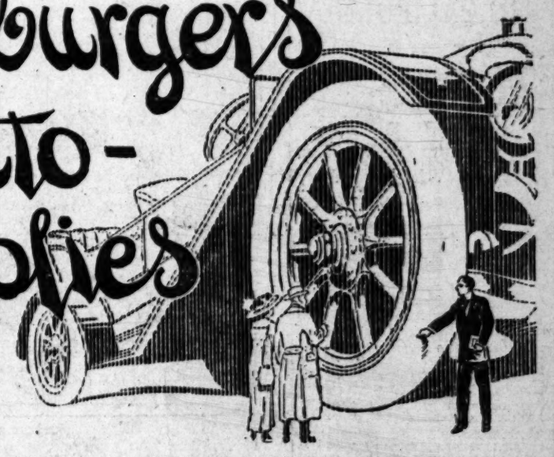
We find no fault with a man selling whatever he may desire, if only he calls it by the right name; but we do welcome the day when the automobile business will be conducted under the pure food law plan, so that a buyer will know at a glance the nature of his purchase, and not be led to pay automobile prices for glass and hardware values.

Y. R. Del Valle

1310-12 South Grand Avenue.

22299. Broadway 3132.

Hamburger's Auto-Supplies



He Who Vulcanizes
—Also the Repair Man

are dependent on your for their living.
Why not take the money you use to support them, for your own use? Put it down in your trousers pocket. It is easy if you are only careful when you buy tires. Careful to see that you are getting only fresh tires in place of those which have stood on the dealers' racks until the life of the rubber has fled. Hamburger's tires are fresh every few days.

Look at These Prices on Oils

5 Gal. Monogram, Oilzum, Panhard and Harris	$3.75
5 Gal. Motorene, Vac. A and B	$2.75
5 Gal. Polarine or Zeroline	$2.50
1 Gal. Polarine or Zeroline	65c
1 Gal. Black Gear Oil	60c

Oils also sold by the barrel and delivered to your garage. Get our prices.

Simplex Gas Saver
Pays for Itself—$6.00
It not only saves your gasoline but it gives more power. It is under your control every minute too, which is another strong point in its favor. Investigate.

Let Your Engine Pump Up Your Tires
Spark Plug Pump $11.50
Why work hard at pumping tires when you can take out a plug and have your engine do this tiresome work for you?

Most Complete Line of Road Maps 25c
Something that gives you the roads in Los Angeles, Riverside, Orange and San Bernardino counties. An indispensable aid to the motor tourist in California.

Protect Your Car From Theft
Gear Shift Auto Lock $2.50
The "joy rider" cannot molest your car if it is fitted with one of these. Afford absolute protection.

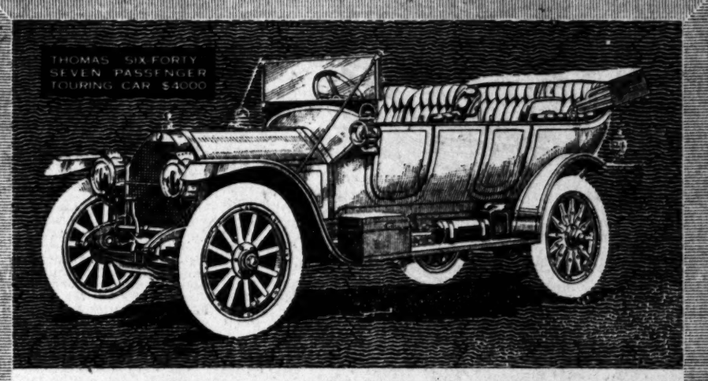
Economy Blow Out Bands..... $2.00

Complete Outfit Tire Doh..... $2.00

Auto Gauntlets $1.50
Extra good quality leather, well made, outside seams. Medium size gauntlet snap at wrist. Warranted not to crock. Come in tan or black.

Auto Robes $5.00
Indian robes and others with fringed edges. Excellent quality woolen mixtures in handsome patterns and rich colorings. Unusual values.

Auto Dusters $3.00
Of extra quality tan khaki, cut full and roomy, with high military collar, dust trap sleeves and 4 large pockets. Serviceable and fit well.



THE COMFORTABLE THOMAS

With its mechanical and structural features the efficiency of which is easily proven by demonstration, the New Thomas marks an epoch in *automobile riding comfort.*

The eleven inch upholstering, the three quarter elliptic springs, the secondary springs, the shock absorbers and recoil straps give a degree of *tonneau comfort,* especially in touring, not yet attained by any other American or foreign car.

The underslung gasoline and oil tanks give an extremely low center of gravity causing the car to hold the road better at high speeds and on sharp turns and further enhance the *physical comfort* of the passengers.

The sturdy Thomas construction, the extra large brakes, the safety loops and the wonderfully strong yet easily controlled steering mechanism give ample assurance of safety and *mental comfort* to both driver and passengers.

FOUR STYLES OF OPEN BODIES—TOURING CAR, PHAETON, SURREY AND RUNABOUT. PRICE $4,000 FOR EACH TYPE.

THOMAS MOTOR CAR COMPANY
of California

Home 60388. 1058-60 South Flower Street. Main 8880.

Another Move.

MICHIGAN NOW IN CALIFORNIA.

With Many Plans for Large Selling Campaign.

Cars Seem to Be Right in Line for Big Things.

Branch Established, Men of Affars n Charge.

C. P. Kiel, has returned to his home in Portland after a visit to Kalamazoo, Mich., and as a result of his trip East the announcement is made of the organization o fthe Michigan Motor Car Company, California branch, of which Kiel will be the head. He is one of the best known automobile men of the West and although the organization has so recently been effected that not much can be given in detail it is probably one of the biggest moves in the automobile business for California. The company which will have in charge the distribution of the mighty Michigan cars for 1913 in California, Nevada, the Hawaiian Islands and the Orient will have back of it $1,000,000.

The officers of the new corporation are: V. L. Palmer, president; F. B. Lay, Jr., first vice-president; W. H. Cameron, second vice-president; George H. Daugherty, third vice-president; C. P. Kiel, treasurer and general manager; C. C. Bobb, secretary, and with H. L. Kiel the above-named men constitute the board of directors. All of these men are well known to the industry, and while the company will have entire charge of the appointment and supervision of all future agencies, the present selling connections are not to be interfered with.

It has been known for some time that the "Mighty Michigan" was to be placed in the forefront of the medium-priced cars, by a great enterprise on the part of the manufacturers. There has been four years of preparation and thousands of cars have been sent into test territories, and the success has compelled the company to bring its plans to a head. The factories have been enlarged, a new building being added of 50,000 square feet of floor space in addition to the 600,000 square feet already provided gives them ample factory room. It has been thoroughly equipped as an up-to-date automobile plant.

In branching out, California will be the first and most important point for the company's activities, as the Michigan has met with great success already in this field. It has been authoritatively announced that they will erect a modern office building, with display rooms, service station and all the equipment, which will be the center of the business for the "Mighty Michigan" for California. In all probability this building will be located in San Francisco.

BIG PLANS.

The management of the new organization will be under the general supervision of C. P. Kiel. He has had the handling of the Michigan product from the start and it is only fitting that he should continue as the leading representative of the Michigan as it begins its great epoch. It might be said that Kiel introduced this car into California, and has succeeded in making it a success during its four years as among the best medium-priced cars in the country.

The announcement of the "Mighty Michigan" for 1913 has just been made and has been awaited with interest by many motorists. The 1913 car selling at $1585, fully equipped offers motor buyers a motor of from forty to forty-six horse-power, four forward speed transmission, 21.5 per cent. excess tiring, the left-hand drive with center control, electric lighting by generator system throughout, 118-inch wheel base, and an unusual amount of room. It is the product of W. H. Cameron, one of the members of the new company, and who is considered one of the most successful automobile engineers in America, having at one time been engaged in work on the Marmon, Oldsmobile, Packard and the American Mercedes.

The transmission of the 1913 model Michigan embodies four forward speeds and reverse, with direct drive on fourth. This transmission is the special design of Cameron after much experience and study among all the leading English, French and American cars. Another feature upon which much emphasis is laid is the excess tiring. The Michigan "40" has 21.5 per cent. excess overtire capacity and is equipped with 35x4½-inch tires. Electric lighting throughout is a general equipment and is by generator system. All lights are operated by push buttons on the dash. The two front searchlights are 12½ inches in diameter and of a wonderful power, throwing a steady light 1000 feet away.

The left hand drive and center control is another feature of the Michigan which meets with the approval of critics. It is now conceded that the left hand drive and center control will be the universal practice within twelve months. It clears the right door of levers and makes entering and leaving cars by the right as easy as the left side. It brings the driver to his rightful position on the left side of the car, and places him so he can see how closely he is passing to other vehicles. The center control is mounted on the transmission cover. The levers move in a compact housing, using the minimum space. A hard rubber ball on top of the gear shifting lever fits the hand and adds to the ease of operation.

LOOKS GOOD.

The front axle on the 1913 Michigan is the special design of Cameron. It si drop foregd in one piece I-beam section. Every part is heat treated, even the tie-rods. The knuckle bolts are full one inch in diameter hardened and ground. Extraordinary strength is embodied in the rear axle which is of the full-floating type. The drive shafts are solid one-piece, heat treated chrome nickle steel 1¼ inches in diameter. The brake drums are very largefi 16 inches in diameter by 2½ inches wide, an increase of two inches in diameter over last year. They are faced with asbestos fabric, copper riveted.

One point in improvement in the 1913 Michigan is in the springs, which have been largely increased in width. The front springs are elliptic 36x2½ inches. The rear springs are three-quarter elliptic, 50x2½ inches wide. Five-eighths-inch bolts are used. All spring suspensions are lubricated by hard grease cups. The steering wheel is at the left side, with worm and worm wheel steering gear fully adjustable for wear. There is a full supply of oil and grease cups for the entire system. Adjustable seetring post is used which can be easily raised or lowered.

The body design is by J. A. Campbell. It is roomy, big and is a straight lined body, giving utmost space in front and rear seats. Twenty two coats of paint are required to get the lasting finish put on the Michigan bodies.

The upholstery is of soft high grade leather filled with the finest curled hear. The cushions are of unusual depth. White nickel mountings are used throughout.

In addition to the forty-horse-power car the manufactureres of the Michigan build a thirty-three-horse-power machine with 114-inch wheel base. Both five passenger touring cars and rodster bodies are fitted to the chassis of this car, the touring car body being known as Model L and the roadster as Model O.



Abbott-Detroit Plugging Through the Mud of the Middle West States

On its transcontinental journey. This is the car that has been sent across the continent and back again by Dr. Charles G. Percival on one of the longest journeys ever undertaken in a motor car. Percival still has the touring fever and plans to keep moving. The Abbott is opposite the old Santa Fe trail marker in Kansas.

FINE COUNTRY CLUBHOUSE.

Seventy-five Thousand Set Aside for Automobile Home and Place Is a Delight to Many.

The Automobile Club of Buffalo's Country Clubhouse, at Clarence, N. Y., which was constructed at a cost totaling $75,000, is said to be the finest country home owned by any motor organization in the United States. The estate on which this clubhouse is located comprises seventy acres, on which are stately pine and hickory trees, as well as apple trees and shrubbery.

The clubhouse is approached from the main highway by a broad, smooth road leading directly to arched driveway. The building itself, which is 200 feet long by 136 feet at greatest width, is of mission architecture and represents a spacious bungalow. The general reception-room on the first floor has seating capacity for 500 people. This room is finished in weathered oak, unpolished, with vaulted ceilings and five fireplaces of red brick to hold large logs.



GOSSIP ALONG GASOLINE ROW

BY BERT SMITH

Every member of the Automobile Club of Southern California will be enabled to insure his automobile with the association at a figure that should please each of the 4300 autoists. A plan has been perfected whereby the association will handle the big proposition on a scale that looks to be about right. Sybil Geary, the secretary, says that 40 per cent. will be saved each of the men who insures his car with the club.

The new association will be known as the Inter-Insurance Exchange of the Automobile Club of Southern California. With a name like that almost any association ought to be impressive. The concern will be handled by a board of governors composed of directors of the club. The plan seems to be a winner and makes a hit with every autoist who learns of the proposition. May we all become members.

Sybil Geary, secretary of the Automobile Club of Southern California, has recovered from an attack of appendicitis, and is in better health than ever before. The work already mapped out by the secretary would keep about ten men busy. But then, never mind, with the right kind of a determination it is possible to accomplish anything. The membership of the club will soon reach the 5000 mark.

B. L. Graves, the Ford agent, is busy looking over the plans for that new Ford factory. Think what it will mean to build 5000 Ford cars every month in a factory in Los Angeles. Graves is taking the place that was left vacant, and is filling it amply and well.

Lewis Schwaebe is busy on the good roads proposition. He has been handed a job, and the Premier agent is equal to the task. When it comes to after-dinner speeches there are few who can equal Schwaebe, for he is right. Has anybody here seen Schwaebe, S-C-H-W-A-E-B-E? Has anybody here seen Schwaebe? Schwaebe of Premier fame: for his hair is black and his eyes are brown. He's the best known man in town. Has anybody here seen Schwaebe? Schwaebe of Premier fame. Try that. It goes well to that once-popular tune.

Clarence Smith is preparing for a campaign that should be what many call a humdinger. The Stearns cars were sold at record pace last year, and this season everything points to another clean sweep. Clarence Smith knows how. He showed us last year, and it is best to look out for him this season, as he is certain to cut another wide swath.

H. O. Harrison is in San Francisco and is expected here this week. He must look over the plans for that new building which is to be one of the handsomest places in this city. As we said once before, H. O. has come into his own right and there is nothing that can stop him this season. Watch us grow, and when I say that we do not mean anything physical, as Harrison never looked more sylph-like than he does at present. He is reducing rapidly in preparation for a hot campaign.

Earle Y. Booth, agent for the National, is home from the Elgin road races, with an interesting account of the big affair. He compares the race in the Middle West with the classics we have here, and we have nothing to be ashamed of. The road race at Elgin was not as exciting as many of us supposed it would be. It did not compare, according to Bocthe, with the Santa Monica road race. Read his account of the contest.

Baldy Smith is bald again. The toupee he wore so becomingly has been wafted off so many times that he has decided to go without his hirsute adornment, which has been thrown into the discard. Incidentally, A. J. is as handsome as ever, and is just as mighty a Nimrod. Last week the Elmore man bagged a five-point buck. Bill Ruess please take notice.

Watt Moreland and C. E. Smith went hunting together yesterday, and will remain near Elsinore today trying to bag the limit of doves. The pair of mighty hunters went equipped for bear. They carried enough ammunition to start another revolution in Mexico. Watt is a crack shot, but it is impossible to say that much for Smith, who admits he could hit the side of a barn if he was inside with the door shut and there were no knot-holes in the sides.

The market in right this year. We are selling cars, but breaking no records. The extravagant stories about a thousand cars a month are not coming in so fast, however, as the business has settled down to a staple proposition with the wild-catters out of the game.

Ned Meilus, one of the greatest deer hunters in this country, is piloting Bill Ruess, the Pope-Hartford man, into the wilds of Calabasas, where Bill has a big five-pointer staked out. Ruess is out after his second deer this season and expects to return Monday with his animal dressed and ready to eat.

Charles H. Bigelow, who is putting the Phoenix road race course in shape, will start a corps of men out from Mecca on Tuesday and another from Brawley on Friday. He expects to have the roads in shape for fast work in two weeks.

Paul Bruske is peeved because he seems to have said the right thing. Now in order to square matters it is only right that Paul be given a chance to square himself with his friends. When he cools off he will be given a chance to explain just why he hauled down his colors after we had been led to believe that he had nailed them to the mast.

David Beecroft is one man who seems to be lucky enough to steer straight every time. It's not fair to call it luck. It's good sense and right judgment. Just think what it would mean to have a new racing association with Beecroft at the helm. There, perhaps we have said too much already. Let's wait.

The East and the West should join heart and hand to boost the racing game. It is possible, if we are all willing to concede a point or two. If our rules and ruling are to be arbitrary, well it may be necessary for the West to look out for itself. If it ever does look out for the cyclone. Somebody will think a Kansas tornado hit them before they could get into the cellar.

The deer season will soon be over and to tell you the truth I'll be glad of it. Seems a shame to kill off the animals. They make our hills more beautiful. They add to the attractiveness of a week spent in the Sierras. They are becoming so scarce that it will be only a few years before they are all killed. Let's have a closed season of at least five years and give them a chance and then open each year for one month and make the limit one buck. Do I hear a second?

The dove limit is too large. Ten doves is enough for one bag. If you don't believe me, ask Tom Williams. Of course, to tell the truth, ten doves is a big bag for Tom, but "Doc" Spinks is the real shot of automobile row. He has been known to kill as many as twenty at one time. Not at one shot, now.

Shirley Christy is in town looking as handsome and as hairless as ever. The genial Phoenix Beau Brummel is the favorite in Arizona society, and here he looks best as host at a well-filled dinner table. Shirley always takes White Rock. He is on the front seat of the water wagon and may he remain there.

J. C. Adams of the Adams Hotel was in the city the past week. He is to do big things this year for the Phoenix road racers, but he was doing enough while in this city to make him many friends. He has the right kind of a spirit when it comes to road racing.

Automobile dealers are beginning to return from their camping trips. This means that there will be more happening along automobile row than ever before. The 1913 models are coming in fast. They are handsomer than ever with every convenience that it is possible to think of.

The Cincinnati Automobile Club is negotiating for the property known as the Williamson farm on Colerain Pike, near Groesback.

Hawley, King & Co.

Southern California and Arizona Agents for

Oakland

MOTOR CARS

Announce Their Removal

To the New Automobile Branch at

1027-1033 South Olive Street

1913 OAKLANDS

Are Now Being Shown

Compare Their Values---Plus Their Reputation

Here are two Regal Cars that stand out in competition as being not only the best values—car for car—upon the market—automobiles that have stood the test of service and won great reputation

WE CALL YOUR ATTENTION to the now famous Regal Model T. The "25" Horse Power "Underslung" touring car that is without parallel in automobile values today. The usual crop of 1913 announcements has shown no car that can displace this remarkable automobile from the place it won in 1912 for being not exceptional as an example of advanced motor car construction, but a revelation of enduring quality and lowest price.

MATCH ITS VALUE—IF YOU CAN. Hundreds upon hundreds of these cars have been sold in comparison. A roomy car—a beautiful car. An enduring car, a "down-to-the-minute" equipped car. "Underslung"—all the advantages of safety, economy, flexibility, easy riding ability, comfort, which this advanced, costly constructional method makes possible. Speedy, powerful, silent-running, with its well known owner's record of perfect service, low cost of upkeep, satisfaction behind it. A reputation that is making this car the "biggest" in every community where it is for sale.

READ THE SPECIFICATIONS. They are not only the most generous for the purchase consideration but equal to those of a score of cars that are many hundreds of dollars higher in price. Nickel-plated trimmings throughout—Electric lights (gas headlights optional)—Prest-o-Lite tank. Electric Horn. Then consider wheelbase—108 inches—the bore and stroke of the motor—the tire equipment. When you visit our showroom and see this car, when you have ridden in it, tested its hill climbing abilities, the silent, powerful operation of its power plant, the question—"What car shall I buy?"—will be settled.



$950

MODEL "T" SPECIFICATIONS.

Wheel Base, 108 Inches; Tires, Morgan & Wright, 32x3½ Inches; Selective Sliding Gear Transmission; Three speeds forward and reverse; Motor, Four Cylinders cast en bloc; Bore 3¾ inches; Stroke 4½ inches; Dual Ignition; Thermo Syphon Cooling. Equipment includes nickel-plated trimmings; Electric lights, with option of gas headlights and Prest-o-Lite tank; Electric horn; Tools and tire repair kit. Top, windshield and speedometer, $75.00 extra. Price $950.

THEN—THE PRICE! This is an age of miracles in the realm of manufacturing. To the intelligent investigator of this Regal Model T the question naturally suggests itself: "How can such a car be built for $950?" The performance is there; the record of endurance service is there; the quality is there—but the low price? The manufacturing experience of many years, the concentration of a great factory, the knowledge that thousands of these cars will be purchased, were all determining factors in our ability to sell this car for $950. The profits are small—the difference in dollars we could reasonably ask the purchaser for this car we share with every man who buys it. The car itself attests this.

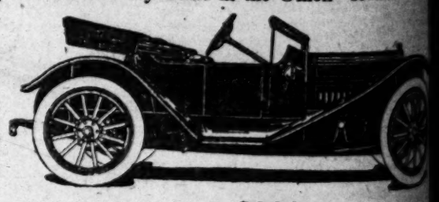
The Regal "Underslung" Roadster has outsold every other Roadster

THERE ARE MANY REASONS why the Regal Model N "Underslung" Roadster is the most popular Roadster in the country. One look at this automobile creates instant desire to own it. Without question an ideal car. Built a roadster, every inch of it, together with the racy, beautiful lines that the "Underslung" construction makes possible, there is an ensemble of Roadster qualities which will appeal to every prospective purchaser of this type of car. Fast as an express train, comfortable, safe, economical on gasoline and tires, most distinctive in appearance it supremely meets every purpose for which it was designed.

IT HAS STOOD THE TEST OF TIME. When you buy this car you are certain of its good quality. Like the Model T, it has stood the test of rigorous service in every State in the Union—several thousand are everywhere in daily use. We could not add a single improvement to the chassis, but we HAVE made additions to the equipment which place the value of this car in a class by itself. Electric Lights, Nickel-plated trimmings, Prest-o-Lite tank, Electric Horn, etc., are some special features. Read carefully the specifications.

THIS ADVERTISEMENT is published to solicit your attention. We cannot say here all the good things these two Regal cars will demonstrate to you when you call to see them. It would sound too much like flattery. One must be remembered: Our ideal in business is to make our cars a combination of supreme quality and moderate price that will prove our product an enthusiastic investment to every Regal owner. That is the basis of our great business growth. The Regal Model N "Underslung" Roadster at $900 has a value and a reputation of which we have every right to be proud.

Our organization is at your immediate service for demonstration of Regal Motor Cars.



$900

MODEL "N" SPECIFICATIONS.

Wheel Base, 108 Inches; Tires, Morgan & Wright, 32x3½ Inches; Selective Sliding Gear Transmission, three speeds forward and reverse; Motor, Four Cylinders cast en bloc; Bore 3¾ inches; Stroke 4½ inches; Dual Ignition; Thermo Syphon Cooling. Equipment includes nickel-plated trimmings; electric lights, with option of gas headlights and Prest-o-Lite tank; Electric horn; Tools and tire repair kit. Top, windshield and speedometer, $75.00 extra. Price $900.

Southern California Distributors

Phone—Home F2533

C. S. Anthony 1047-1049 South Olive Street

Live Agents Wanted for All Territories South of Bakersfield

Regal Motor Car Co. Automobile Manufacturers Detroit, Mich.

MIHRAN & CO.
Established 1878. Importers.
ORIENTAL RUGS
810 S. Broadway.

33⅓% OFF
—On All—
WALL PAPER
California Wall Paper Company
816 South Broadway

Shields & Orr
TAILORS
Make the best $35 suit in the city

HOFFMAN'S MILL
425 SOUTH

King & Co.

Arizona Agents for

and

CARS

ir Removal

ile Branch at

Olive Street

LANDS

Shown

eir Reputation

—car for car—upon the market, b

reputation

The "25" Horse Power "Unde

he usual crop of 1918 announce

it won in 1912 for being not o

enduring quality and lowest price.

these cars have been sold up

o-the-minute" equipped car. A

, comfort, which this advanced, mo

ith its well known owner's reputatio

making this car the "biggest seller

for the purchase consideration

her in price. Nickel-plated tri

Electric Horn. Then consider th

es—the bore and stroke of the mot

t. When you visit our showroom

hen you have ridden in it, tested it

es, the silent, powerful operation o

question—"What car shall I buy"

CE! This is an age of servic

lm of manufacturing. To ever

or of this Regal Model T the thought

self: "How can such a car be bui

formance is there; the record of it

here; the quality is there—but this

ufacturing experience of many years

a great factory, the knowledge that

ars will be purchased, were all denie

ability to sell this car for $950. Ou

e difference in dollars we could ren

rchaser for this car we share with

it. The car itself attests this fact.

other Roadster made

" Roadster is the most popular

o own it. Without question it is

es that the "Underslung" construc

every prospective purchaser of this

tires, most distinctive in appearance.

are certain of its good qualities

in the Union—several thousand



$900

" SPECIFICATIONS.

s, Morgan & Wright, 32x3½ inches; fo

sion, three speeds forward and reverse

n bloc; Bore 3¾ inches; Stroke, 4½

o Syphon Cooling. Equipment includes

ric lights, with option of gas headlights

horn; Tools and tire repair kit. Top

$75.00 extra. Price $900.

049 South Olive Street

eld

etroit, Mich.

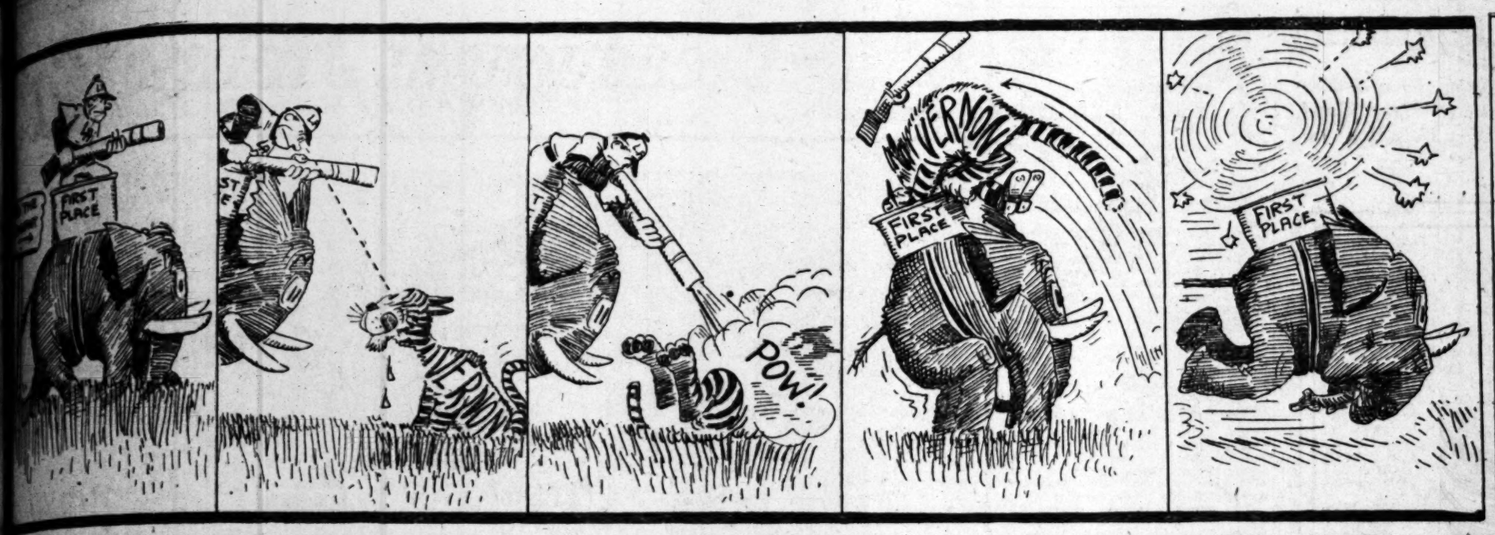
rr | HOFFMAN'S MILLINERY

425 SOUTH BROADWAY

Home F5651

he city

The Rainey Pictures Haven't Got Anything on the Cicero J. Wad Moving Pictures!



Some Who Here.

NIE IS NOT EST BATSMAN.

Angel Fielder Worried Over His Slump.

Accuracy in Trying to Hit Home Runs.

Once as Football Man at Berkeley.

HARRY A. WILLIAMS.

ell you why I'm the leading in the Coast League? Impossible me why I ain't, and I'll dough with the big talk. I bustin' blitzer, because Del happens along and grabs off position."

the native modesty of humble Heilmuller asserted itself. "Heinie" takes his little ut seriously than the fans Howard has passed Heilmuller in the race for premier batsman, but he hasn't been on long enough to establish himself as real leader. Howard is a blacksmith, but until he finishes in front, the fans, especially those south of the Tehachapi refrain from proclaiming him the peer of "Heinie."

these things, "Heinie" is willing to be comforted. His head is level and soul is so acute he refuses to "choke" his bat when he goes to the home-run stuff. Heilmuller was apprehended the act of appearing as animated target in a gilded grease joint on Main street. Asked to unburden himself of a healthy on home-run hitting, he said that he didn't have anything new to offer. But "Heinie" made an admission that he had never made to mortal or immortal woman, before. He said that he makes up his mind when the pitcher delivers the ball and he is going to take a swipe at it.

Don't do that, how would I get enough steam to shove the ball "over the fence?" inquired Mr. Heilmuller, half accusefully.

I never had asked how he came to get so many base hits. "I just put 'em on where they ain't," said "Heinie," plagiarising on the style of the late Luke McLuke. "Aside from this it should not be known that Heilmuller is what is known as a "place hitter." There is no spot in which he tries to hit the ball, and that is on the outside of the fence. At the same time it is known that if you are forever trying to knock the cover off the ball, even should it not clear the fence, the percentage of hits will be a maximum.

Despite that, it is seldom, indeed, that Heilmuller endeavors to do so. He does so occasionally, but it appears that a well-directed single would advance the interests of the club fully as effectively as a home run. But, as a rule, he is out for a home run morning, noon and night. Therefore, the only time "Heinie" is surprised is when he fails to thrust the ball outside territorial boundaries.

He uses a forty-two-ounce bat, against a fifty-ounce bat wielded by Del Howard. He grasps the handle at the extreme end of the bat and swings in a cave-man sort of manner. There is no nonsense about "Heinie's" swing. He swings with all the power of his body. When he misses the ball it makes a whirring noise like a buzz saw. When he connects it is a conversation in the other end of the league.

HATES TO CUT IT.

Would you believe it? "Heinie" is most contemplating cutting out the home run stuff. He believes that instead of ever striving for homers he should confine himself to trying to connect in order to make any man's batting average what it was and pale. You see, when he is in the throes of a batting slump he is likely to do anything rather than to connect his bat to jumping off the roof of a ten-story building. As known, "Heinie" has not yet cut his building, but he has been known to "strangle" his bat. He has been extremely unproductive, or, if he begins comparatively speaking, if he begins emulating Samson and grasping his bat with both hands, don't be horrified. Don't be horrified when first name isn't Samson. He has shown marked aptitude for the stick since infancy. When three months old he would use a mop handle and incidentally the family carpet. Now, being like twenty-eight years old, during meal time he is known to sharpen up his eye and juggle balls with a soup spoon. Both things are believed to have played an important part in shaping his career.

For a collegian to be found playing under an assumed name either by accident or design is fatal. From that moment they were marked men. All this was highly pleasing from a Stanford standpoint, but before the rival university had a chance to register a roar, a learned gentleman, holding down the chair of lost languages, or some other equally cultured seat, sallied out on the campus a couple of days later and shooed them off the campus. Thus baseball was enriched at the expense of higher education.

"Heinie" signed with Seattle the following year. He finished the season with Oakland, and continued to make baseball history as a member of that club until 1909, when he graduated to the Philadelphia Athletics. In order to win an outfield berth with Mack it was necessary for Heitmuller to oust both Joe Jackson and Amos Strunk. "Heinie" started into do this with a will, and he didn't stop until he had temporarily crowded both of them off the major league map.

"Heinie" was shipped to Baltimore late in 1910, but he was not snubbed when it came to apportioning the world's series money. His little cut amounted to $500. When "Heinie" received that check he was as overwhelmed with joy as the poor man who has been remembered in the last will and testament of a rich uncle.

Heitmuller joined the Seraphs last season in time to hammer the ball all over the lot and out of it in seventy-eight games for a percentage of .343. He is likely to be here for quite a bit yet. At least, Berry and Dillon haven't said anything about releasing him.

CRAVATH BOOSTED AS WONDERFUL BATSMAN.

Charles Clifford Cravath gives every promise of becoming the home-run king of the National League. While "Gavvy" has not played regularly all season with the Phillies, he has already accumulated something like eight circuit clouts. It is a noteworthy fact that each of Cravath's four-timers has had a direct bearing on the outcome of the game.

When Gavvy lands on the ball it is always a safe bet that it will go for extra bases. Cravath is one of the heaviest hitters in either league. Not since the days of old "Pop" Anson, the Delehantys and other old-time sluggers has a man appeared in the big league that hits the ball any harder. The second home run that Gavvy hit in Boston was probably the longest hit ever seen on the South End field. The ball sailed over the right field fence, clearing the top by full twenty feet, and went through an open window in a new building across the street.

Cravath proved himself a fielder of rare ability throughout the Boston series. There are few better throwing arms in the league than the good right whip possessed by the former Minneapolis star.

Both the Kohlemainen brothers of Finland are vegetarians. The winner of the two running races at the Olympic games in Sweden is a bricklayer by trade, while the other one is a clerk. Each has a perfect stride for long-distance events, of the short-step variety.

Guessing Required.

SKILL NEEDED TO PLACE MEN.

Managers Spend Much Time on Batting List.

Arrangement of Batsmen Is Important Factor.

Most Desirable Person Is the Clean-up Man.

BY HARRY A. WILLIAMS.

The average fan picks up his programme at the ball park, runs his eye up and down the batting order to see who is playing and who isn't, and then refers to it occasionally as a guide during the progress of the game.

Further than that he is not greatly interested in the batting order, beyond wondering, possibly, why the pitcher isn't allowed to bat first, the catcher, second, the first baseman third, and so on down the line; a batting law that was unchangeable as that of the Medes and Persians when the kids congregated on the vacant lot and proceeded to select sides by "choosing up." You remmebr it all. The yarn ball, the 10-cent bat and the rock or the battered tin can that served as a home plate. The honor of "choosing up" was accorded the two "natural born" leaders—you always find 'em, even among the sandlotters—and between themselves, with the aid of a bat, they decided who should have the first choice. When the teams were selected in the order of the skill of the players, there ensued a scramble for positions on the field. But there was no scramble when it came to lining up at the plate. The right of the pitcher to bat first and the catcher second was inalienable.

MATTER OF SKILL.

The arrangement of a team's batting order, is in fact, an important factor in any club's success. The problem of sending his men to the plate in the order that will give the club the maximum of run-getting power is one on which the manager expends considerable brain force each year, and which sometimes is not definitely solved until a month or more after the season opens. Mid-season changes, in fact, are not infrequent, form reversals necessitating a shuffling of the batting order.

The batting order of the Seraphs until recently, when Howard and Moore were temporarily shelved, was as follows: Howard, Berger, Daley, Heitmuller, Moore, Metzger, Lober, catcher and pitcher. The battery people nearly always enjoy a monopoly on the last two positions. Dillon placed his men in this manner only after carefully analyzing the work of each player at the bat and on the bases.

The lead-off man should be a patient waiter, and fast; a man who knows how to follow out the instructions, "anyway to get on first." With the lead-off man on first, the club has a good chance of taking a one-run lead in the opening round.

It is up to the succeeding batsmen to see that the lead-off man is shoved around the circuit.

The second man must be versatile, heady and fast, a good hitter, a thorough master of the sacrifice and skillful at the hit-and-run. He is expected to lend the lead-off man a helping hand as far as second, and sometimes can shove him around to third on a well-executed hit-and-run.

The third batter should have qualifications similar to those of the second man. Speed, reliability as a straight-away hitter, the ability to bunt and knack of "mixing 'em up," are among the requisites for that position.

Howard, Berger and Daley measure up to the requirements of these positions admirably.

This brings us down to "Heinie" Heitmuller, who occupies the honorable position of "clean-up" hitter. This gent should be a slugger from 'way back; a man with the ability to score a runner from first should there chance to be one lingering there. All he is expected to do is to drive in the bulk of the runs. What a snap!

The ideal fifth-place man should be fast and a hard hitter. Consequently, Charley Moore was selected for the place. Dillon figures that the fifth man is frequently the first man up in the second inning, and in that event his speed is likely to come in handy.

The lighter batters are accorded the succeeding positions, which as a rule, are assigned on the basis of the respective batting ability of the men. There are but a few points difference in the hitting of Metzger and Lober, but the former is given precedence over Lober because he is superior on the hit-and-run, and a wizard as a sacrifice hitter. In fact, when it comes to the sacrifice, Metzger is the peer of any man on the club. Again and again Metzger aids the speedy Moore around the circuit with his skill in these departments.

Those over-worked individuals, the catcher and pitcher, bring up the rear in the order named. Neither of them is expected to be a bear with the bat. Should they fail to get more than four hits between them in a season it would not arouse adverse comment. But at that, some fine hitters are now and then found lurking among the battery people. In Brooks and Boles the Seraphs have two who rank among the deadliest sticksmiths in the league, while among the Seraphs' pitchers are some who love their base hits well enough to get them every now and then.

In addition to the specific reasons cited for the placing of the batters in one more general. By placing the stronger and more skilful of the crew at the top they will go to bat more often in the average game than the lower half of the batting order. This means a big batch of additional runs during a season.

While it might be stretching a point to single out any one position in the batting order as the most important, it is a significant fact that a majority of the winning clubs have a true and tried "clean-up" gent on the job.

JEFFRIES REPORTS MUCH GAME IN BEAR VALLEY.

Jim Jeffries returned from Bear Valley Friday after several delays. The big fellow was to have been in for the Mandot-Rivers match last Monday, but went out after deer with Warren Hopperstead and could not make it. Jim brought in his two bucks and several limits in dove and fish.

While up in the valley Jeffries did nothing but fish, hunt and eat game. He landed the biggest trout ever caught in the lake and a member of his party caught the record trout for the season in the creek.

The party shot several limits of doves during the first days of the season and brought back reports of thousands of quail, which will attract the nimrods in another month.

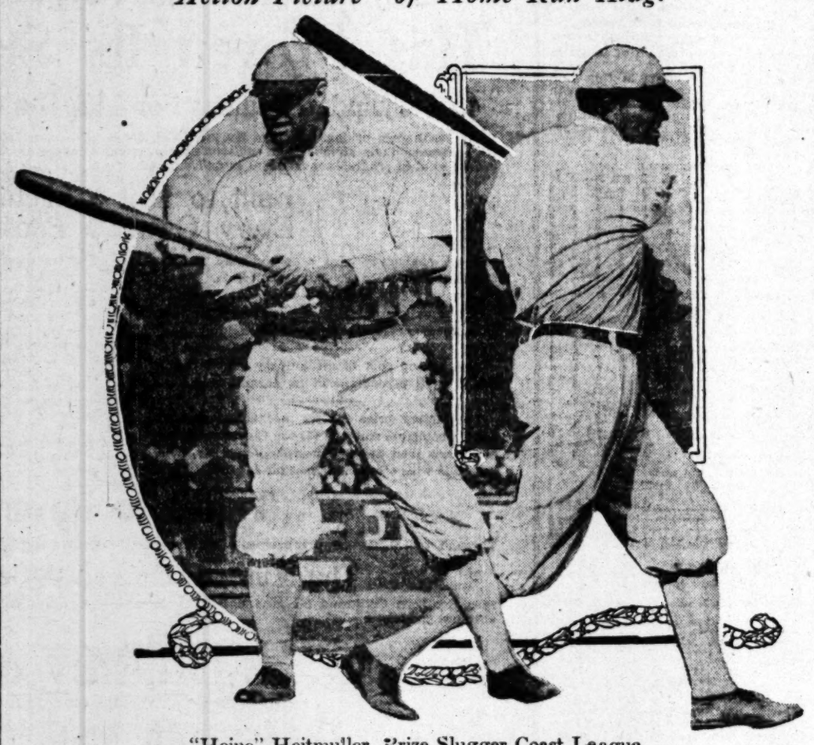
Jeffries says that the coming duck season will be a winner. Already there are many ducks in Imperial Valley and there are thousands at Bear Lake.

MANY GOOD ONES HERE.

The latest football announcement comes from the Los Angeles Athletic Club. The club expects to put out a Rugby team this fall and on the list of candidates appear the names of such celebrities as Stan and Mow Mitchell, Ted Giesler, Elt. Brown, who played fullback on Stanford's first Rugby fifteen; Elwin Caley, Tom Higgins, Dave Brant and Eddie Smith.

Harold H. Hilton the British amateur golfer, who holds the American title, accompanied by Norman Hunter, another first-class player, will sail on August 9, and expects to reach Quebec on August 17. They intend to visit several Canadian links before reaching Chicago on August 25.

"Action Picture" of Home Run King.



"Heine" Heitmuller, Prize Slugger Coast League.

On the left he is seen bracing himself for a mighty swipe. The other picture showing him completing the swing that sent the ball sailing out of the stockade.

Oldsmobile 14th Year



We Let the Car Do the Talking

Oldsmobile Company of California

Factory Branch

1205 South Olive Street, Los Angeles

Main 3130 F5647

Automobile Tire Co.

Sixth and Olive Streets

A-1 First Serial Number and Name Intact

28x3	$ 8.00	34x3½	$18.00	34x4	$24.00
30x3	10.00	36x3½	19.00	35x4	25.00
32x3	11.00	30x4	19.00	36x4	26.00
30x3½	16.00	31x4	19.00	37x4	27.00
31x3½	16.96	32x4	22.00	40x4	25.00
32x3½	17.50	33x4	23.00	32x4½	26.67
34x4½	27.00				

SPECIAL THIS WEEK

28x3	$ 8.00	33x4	$17.00
30x3½	12.00	34x4	18.00
32x3½	13.00	36x4	19.00
34x3½	13.00	34x4½	20.00
36x3½	14.00	35x4½	21.00
31x4	16.00	36x4½	21.00
32x4	16.00	36x5	25.00
		37x5	$25.00

Guaranteed Tubes About 40 Per Cent Off

Phones—F3737. H. A. DEMAREST, Manager. Bdwy. 4049

The Oldest Automobile Tire Jobbing Concern in the United States and Largest in the World.

MULES KICK AT AUTOMOBILE.

Driver Sued for Damages When Hay Wagon Blocks Road—Animals Hard to Drive.

Because his two mules, attached to a hay wagon, didn't like thecompany of automobiles, John Taylor, an Indiana farmer, has been sued for $2500 damages by his farmhand, Jesse Hobson. Hobson says that he was employed by Taylor and was hauling hay to Elizabethtown, having two mules hitched to his hay wagon. He says Taylor was driving a load of hay directly in front of him. Hobson alleges that the mules he was driving were afraid of automobiles, but that Taylor had given him instructions how to drive them.

They encountered D. M. Branham of Elizabethtown in the latter's machine, the plaintiff says, and that while he signaled Branham to ston, Taylor insisted that the driver of the machine go ahead. This Branham did, the complaint alleges, with the result that the mules took fright, overturned theload of hay and threw Hobson to the ground. He was injured by the fall, and by being partially covered with hay.

Play in the New York-Havana international chess championship tournament will begin in New York on November 30. Invitations have been sent to seventeen of the world's masters to take part. The matches will be played four days each week and after every contestant has encountered each of the others once, an adjournment will be taken until Saturday, January 4, when the second half will open, in Havana.

George Hodgson, the young Canadian swimming marvel who won both the 400 and the 1500-meter swimming races at the Olympic games, has been invited to take part in the American outdoor championships and has promised to take part if the dates do not conflict with his home schedule of races.

Foxy Bill.

JOE MANDOT IS MATCHED: FIGHTS WILLIE RITCHIE.

Bill Nolan, Manager for Willie Ritchie, by a Sudden Stroke of Diplomacy, Gets the Whole Fight World by the Hair of the Head and Is Now Dictator of the Lightweight Situation.



Willie Ritchie, Hard Scrapper.

Well-known pug who is always looking for a match with any lightweight and whom no sensible boxer ever challenges.

AS A result of the adroit manipulation of Bill Nolan, Joe Mandot has signed an agreement to fight Willie Ritchie instead of Joe Rivers, as planned by Tom McCarey.

Nolan arrived here in the interests of Ritchie after an agreement for a return match between Mandot and Rivers had practically been made, and it was thought that Ritchie had no chance whatever.

Mandot was then planning to go to San Francisco to be the guest of Jimmie Coffroth at the Burns-Hogan fight, and it was only a question as to whether he would fight Rivers here or the winner of the Hogan-Burns fuss in San Francisco.

Nolan sat up all night with Harry Coleman, manager for Mandot. He not only persuaded him to cancel the San Francisco engagement, but when Mandot left for the East yesterday morning, Nolan held Coleman's signed agreement binding Mandot to fight Ritchie some time in October.

Not only did he do that, but Coleman agreed to waive the weight difficulty and allow Ritchie to weigh 133 pounds at 3 o'clock.

The exact date for the fight is not set; it is to be some time in October.

It looks very much as though Nolan, by a remarkable feat of diplomacy, had suddenly transformed Ritchie from a lonesome outsider, forlornly looking for a fight, into the very center of the fight world with a share in ALL the matches.

It will be noted that this leaves Ritchie free to fight on Thanksgiving Day or between now and this indefinite "some time in October."

To tell the truth, it looks as if Bill is holding all the cards.

Unless Rivers wants to accept a fight from Ritchie on pretty much Ritchie's terms, it looks as though the Mexican were frozen out altogether, as it is natural to suppose that Wolgast would rather fight the winner of the Mandot-Ritchie fight than Rivers.

From the hints that Nolan has let out, it is apparent that he would like to get a fight for Ritchie with Rivers before the Mandot fight; then fight Wolgast here on Thanksgiving Day (providing, of course, that Ritchie wins from Mandot.)

Nolan says they are not going to stand around and coax either McCarey or Wolgast.

If Wolgast continues to hold out for prohibitive purses, Ritchie and Mandot have agreed to ignore him entirely and leave the champion marooned.

As to McCarey, Nolan intimates that the Mandot-Ritchie match could easily be shifted from New Orleans to Los Angeles, if McCarey is of a mind to see the light.

If not, Nolan, as present sole proprietor of the only real match in sight at the present time, will go elsewhere to fight it.

On the Way.

NEW CADILLACS COMING; MANY AUTOISTS ANXIOUS.

THIS is the big week at the Don Lee Company. The 1913 Cadillac should be on exhibition. The first shipment on the way to Don Lee consists of two touring cars. These will be used for show and demonstrating purposes in Los Angeles.

The coming of the Cadillac is always an event of great importance in the moter world. The Don Lee Company has booked many advance orders and these Cadillac owners are anxiously awaiting their first glimpse of the new car. Great things are predicted for this machine and the next few months will be the busiest of the year in the Don Lee camp.

The San Francisco demonstrator is also expected in this week and Lee will go there to officiate at the opening ceremonies. The Cadillac company will make a big shipment in September and a great many Cadillacs will be delivered before the first of the year.

The new Cadillac has 25 per cent. more power and is rated as a forty-fifty horse-power. The motor measures four and one-half by five and three fourths. The machine has been silenced to the point beyond belief by enclosing the valves and using silent chains to drive the auxiliary shafts. The car will come fully equipped with a top, wind-shied, Warner's speedometer and the perfected Cadillac electric starting and cranking system.

SENDING OUT OUR CARS.

We Are Shipping Many More Automobiles to Foreign Countries Than We Did Last Season.

According to an announcement from the Bureau of Statistics in Washington, the value of the exports for the fiscal year just ended exceeded the billion-dollar line for the first time. The total value of manufactures exported, exclusive of foodstuffs, was $1,021,753,918. Of all the many components of this enormous figure, automobiles show the most rapid growth when compared with preceding years. During the fiscal year of 1912, no less than $28,000,000 worth of machines and parts was exported, while ten years ago, in 1902, less than $1,000,000 worth was exported. The value of the complete machines exported this year was $21,500,000, to which is added about $4,000,000 worth of parts and $2,500,000 of tires.

In 1908 the total was only $5,250,000 for complete machines, parts and tires. Imports for foreign automobiles into the United States during June, 1912, reached the lowest number recorded since 1903, only forty-two cars being shipped to this country, valued at $100,927. In June, 1911, there were imported 117 cars, values at $256,514. Every one of the five divisions enumerated in the statistics shows a considerable loss, Germany sending only three cars valued at $8806 to this country.

The United Kingdom, too, showed a heavy loss, only seven cars being imported from there. As the imports during the first few months of 1912, and also in the last half of 1911 showed considerable gains over the corresponding periods of the preceding year, the figures for the fiscal year ending June 30, 1912, register a slight gain over the fiscal year ending June 30, 1911. The figures given herewith show the number and value of cars imported in June, 1912, and in the twelve-month ending June, 1912.

BOOTHE BACK.

(Continued from First Page.)

Bruske denies an interview he gave to the automobile editor of The Times and goes back on a statement he made that he would testify at a rehearing of the case.

BRUSKE REFUSES.

"As you very well know I made no such statement" says Bruske. "I consider that you have done me a radical injustice in making me appear in an apologetic light before your readers. I am enough of a newspaperman myself to appreciate the fact that you have manufactured out of whole cloth, a false interview with me."

It is to be regretted that Bruske refuses to stand by his colors, after he had hauled up the flag. He is one of the men who could throw light on a matter that is of especial interest to the men of the West. He is one of the men who can help clarify a situation that may result in a revolution and in the creation of a new racing association.

"It is not my purpose to write anything for publication on the situation as it exists" says Bruske.

This is entirely opposite to his attitude at Detroit when he offered to go before the Contest Board if the affairs of the Santa Monica road race are brought up again at a rehearing. This eliminates Bruske from the controversy, and loses for the West a man who could have helped matters materially.

The question of why Bruske was not made an outlaw, in a contoversy in which he was associated with the very men against whom the ruling was made, has not been explained. Bruske, however, has always appeared to be fair and until he has been given a chance to explain why he has "flopped" so suddenly it is only right that a ruling should be reserved.

BRACE UP BRUSKE.

When he agreed to stand by the men who had stood by him so staurchly Bruske made many friends out here. When he refuses to do this the whole situation has been changed as far as the racing manager is concerned.

A. M. Young has a letter from Bruske in which the racing manager writes always the same statement as that quoted in the pink. Manager Young, with a number of other autoists, was more than surprised to learn that Bruske has apparently turned him down after his repeated promises to do all in his power to help the manager of the great race who certainly went to the bat for the man who was "in wrong."

Referee Hillman also helped Bruske and the action of the racing manager in also turning him down seems peculiar and can possibly be explained when Bruske is once more interviewed. This also applies to Kuster, who proved a staunch friend of Bruske's, as, when the automobile editor of The Times accompanied Bruske, these two men helped him in a fight for the prize money which had been held up pending a ruling of the Contest Board with regard to the cars Bruske had entered in the Santa Monica road race.

Earl Boothe did not go into the matter as thoroughly as he desired. He comes back, however, determined to fight this out if it takes all summer:

BOOTHE SAYS:

"When I was in Indianapolis I wrote to William Schimpf, chairman of the Contest Board of the Automobile Association, asking him to meet me in Chicago. I was acting as secretary of the Automobile Dealers' Association of Los Angeles and thought Schimpf and I would have an opportunity to discuss the recent ruling in the Santa Monica road race when Attorney Edward G. Kuster's resignation was accepted and Roy P. Hillman and A. M. Young were suspended.

"Imagine my surprise when Schimpf, in a letter something like this, replied by saying: 'It is a very unusual proceeding to have anyone ask the Contest Board for an explanation of any action taken by the members.' He inferred that the Contest Board is not accountable to anyone for its rulins."

In explanation of the way he felt on receiving this letter Earl Boothe said:

"I did hope that I could meet the chairman and members of the Contest Board and get their reason for accepting the resignation of Atty. Kuster and suspending Hillman and Young.

"It seemed to me that the action of the Contest Board was not fair and I wanted to put the matter squarely up to them. In this I was disappointed as I wanted to get their side of the question before taking up the matter at the Automobile Dealers' Association on Tuesday, as I wanted the members here to be thoroughly posted on both sides of the question before taking any action so that no one would be treated unjustly."

MAY REBEL.

When this matter is taken up with the automobile dealers this week the question of organizating another racing association will be one of the vital issues. There are those who favor such a plan. Of course nothing is to be done hastily. The directors of the association will have a chance to decide and then action will be taken.

Another racing association could be formed in the West. We have the cars and we have the drivers. We have made drivers out here. Now, as a matter of fact, it is my candid opinion that it would be better to remain loyal to the Automobile Association of America if such a thing is possible and still retain our honor.

We deserve consideration. The Santa Monica Road Race was one of the greatest ever held. Another road race held here with a purse of $25,000 is a possibility. We should demand a resident member of the Contest Board with power to rule in all such matters. We should demand a hearing in all cases to prevent what many consider an arbitrary ruling such as was made in the Santa Monica road race.

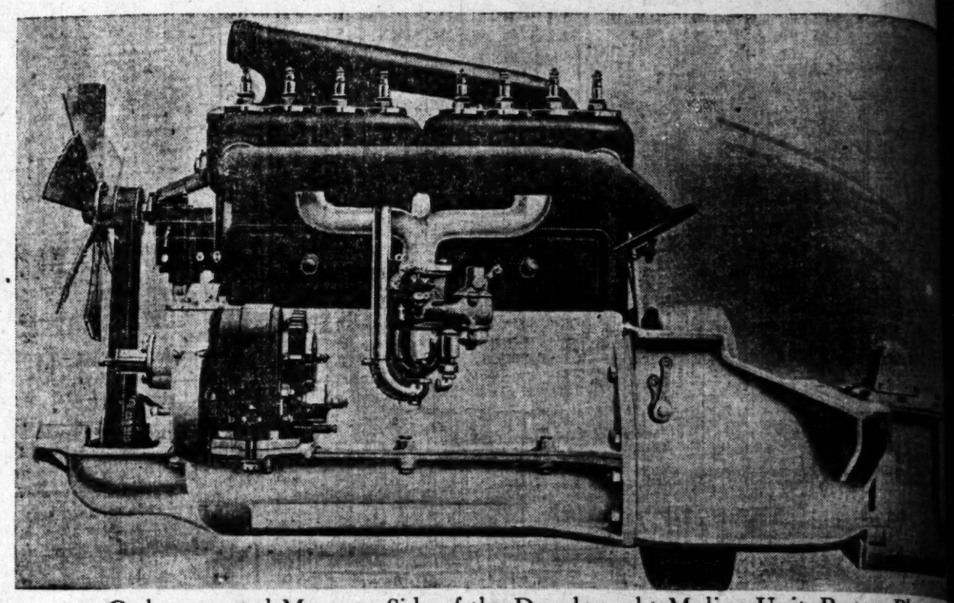
Let us be careful. Let's not take the goat by the horns. Chairman Schimpf is open to reason though many of us think differently. David Beecroft is one of the white men, also. Though Paul Bruske seems to have shifted the responsibility when the matter is put squarely up to him he may be willing to help the men who helped him.

There is plenty of time. We will not have a road race for several months. In the meantime let us wait, thrash out this matter carefully and try to keep the A.A.A. a united body.

M'INTYRE FOR MILWAUKEE.

Mattie McIntyre, veteran outfielder of the Chicago Americans, has been sent to Milwaukee in part payment for Catcher Roy Schalk. McIntyre was released two years ago by Detroit on the theory that he had outlived his usefulness, and after joining Chicago he batted .323 for the season.

Dreadnought Moline



Carburetor and Magneto Side of the Dreadnought Moline Unit Power Plant

The Heart of a Motor Car Is Its Motor

THE LONG-STROKE MOTOR has for years found favor with the big makers and users in Europe. It recently has been by leading makers here.

But the MOLINE LONG-STROKE MOTOR was the first long-stroke motor in America;

Built over seven years ago, improved yearly since;

And the MOLINE LONG-STROKE MOTOR is today the leader in this field in this country.

Perhaps you never saw a Moline car, or a MOLINE LONG-STROKE MOTOR. But you, and every one who reads automobile news, know of the world's records in reliability and economy runs and Glidden tours that this sturdy car has won. telling you here that those records were won by the MOLINE LONG-STROKE MOTOR in a Moline car built in the Moline Automobile Company, Moline, Illinois.

The Moline has come into its own. It is acknowledged leadeer by years and achievement in the manufacture of the developed type of explosive engines known—THE LONG-STROKE MOTOR.

The power plant is carried on three points of suspension, one forward and two in the rear, insuring perfect alignment and transmission shafts under any and all road conditions. All operating and mechanical parts are readily accessible floor boards and hood and every part—back to the universal joint is opened to view. Simplicity is as marked here as in ing of the car itself. This makes a hit with every buyer.

And, oh! the joy of that noiseless, sweetly-running, LONG-STROKE MOTOR in the city's crowded streets when THROTTLE down to four or five miles an hour; the ease of control on bad roads where slow running is imperative; power in hill climbing, and on long, heavy gradients where it provides greater power development, obviates long starts will 'hang on" and you know confidently your motor will not "lie down" even under the worst of conditions.

Another consignment of 1913 cars has just arrived.

Benrich Motor Co., Local Agency

Home 25957. 1518-22 West Washington Street. Sunset West
Moline Automobile Company, Pacific Coast Branch, O. J. ROOT, Manager. WM. GREGORY, 602 North Main St., Outside

Dreadnought Moline

If Motors Could Speak we wouldn't need to Advertise
Oilum
Pacific Coast Agent,
SAMUEL WIGNEY,
605 East Second street.
Main 3174 Los Angeles

M'CORRY GETS HIS QUICKLY.

(Continued from First Page.)

the Angels got almost all of theirs in the second inning.

Not much enthusiasm in this kind of a game, for when one team can make six runs in one inning while the other one does not get half that number in nine, there is not much chance to howl your head off.

The score:

LOS ANGELES.

	A.B.	R.	B.H.	S.B.	P.O.	A.	E.
Page, 2b	3	1	0	0	5	3	0
Berger, ss	4	1	1	1	4	3	0
Daley, cf	4	0	2	1	1	0	0
Heitmuller, rf	4	0	3	1	1	0	0
Dillon, 1b	4	1	0	0	8	0	0
Metzger, 3b	4	0	0	0	0	2	0
Core, lf	3	1	0	0	5	1	0
Boles, c	0	1	0	0	3	0	0
Brooks, c	1	0	0	0	2	0	0
Chech, p	3	1	1	0	0	2	0
Totals	35	6	8	3	27	11	0

SAN FRANCISCO.

	A.B.	R.	B.H.	S.B.	P.O.	A.	E.
Wuffli, 3b	5	0	2	0	1	2	1
McAvoy, 2b	3	0	1	1	1	2	1
D. Howard, rf	4	0	1	0	1	0	0
Zimmerman, cf	4	0	2	0	2	0	0
Corhan, ss	5	0	1	0	3	5	0
Gedeon, lf	4	0	1	0	2	0	0
McArdle, 1b	4	0	0	0	7	0	0
Schmidt, c	4	1	1	0	7	2	1
McCorry, p	0	0	0	0	0	1	0
Baker, p	3	0	2	0	0	1	0
Wagner, 2b	2	0	2	0	1	1	0
Felts, x	1	0	0	0	0	0	0
Totals	39	2	13	1	24	14	3

x—Batted for Baker in ninth.

SCORE BY INNINGS.

	1	2	3	4	5	6	7	8	9	
Los Angeles	0	6	0	0	0	0	0	0	x	—6
Base hits	1	5	0	0	1	0	1	0	x	—8
San Francisco	0	0	1	0	0	0	0	0	1	—2
Base hits	1	0	3	0	1	1	2	3	—	13

Hits made—Off McCorry, 4 and 4 runs in 1 2-3 innings.
Three-base hit—Berger.
Two-base hits—Schmidt, Howard, Wagner.
Bases on balls—Off McCorry, 1; off Chech, 1; off Baker, 1.
Struck out—By McCorry, 3; by Chech, 2; by Baker, 4.
Double plays—Core to Page; Corhan to Wagner to McArdle.
Hit by pitched ball—Boles, by McCorry; Zimmerman, by Chech; Core, by Baker.
Time of game—1h. 45m.
Umpires—Knell and Casey.

CHANCE FOR BARRY.

Harry Pearce, formerly world's champion sculler, has challenged Ernest Barry, British champion, who recently defeated Arnst of Australia for the title, and has posted $1000 forfeit. Barry has accepted and the match has been set for next May.

The Autocar

Commercial Car

2-Cylinder Motor with 4-Cylinder Equivalents

Has Proven Its Superiority

to 4-Cylinder Engines For 1½ Ton Commercial Cars

Many best-known business firms of Southern California have standardized on the Autocar Commercial Cars because their simplicity in construction, economy in operation and long continuous efficiency proven vital to profitable investment in delivery cars.

Built to Last a Lifetime
Every Owner a Booster

There has never been a second-hand Autocar Commercial Car in Southern California.

Our sales guarantee, money refunded, protects an Autocar owner from possible loss.

The upkeep cost of an Autocar can never be but a small percentage of its earning capacity.

The factory price list for mechanical parts to build a complete Autocar 1½-ton Commercial Car, totals less than the selling price of the car. Compare this with other cars' cost for repairs.

Owners know they can buy cheaper cars; can buy overpowered cars—but cannot buy any car that will give the same service as an Autocar, regardless of price.

The lack of vibration and evenness of pull, perfect spring balance make the Autocar the ideal car for any delivery service.

The Autocar Company will never make a four cylinder engine for its 1½-ton carrying capacity commercial car.

The workmanship and material of an Autocar is the best that money can buy or skilled labor produce.

Terms to Buyers

Through recent factory arrangements we are now in position to give reasonable terms to responsible buyers.

The Autocar Offered As a Prize

In a Southern California non-stop Reliability Run is well worth contesting for, and is offered in absolute good faith.

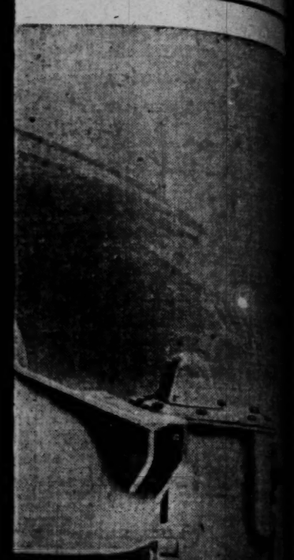
M. S. Bulkley & Co.

SOUTHERN CALIFORNIA DISTRIBUTERS

1844 South Main Street

Phones: Home 22927.

...line



...e Unit Power Plant
...Its Motor
...s in Europe. It recently has been ...
...erica;
...country.
...you, and every one who reads ...
...that this sturdy car has won. And ...
...in a Moline car built in the shops ...
...ent in the manufacture of the most ...
...rear, insuring perfect alignment of ...
...parts are readily accessible. ...
...plicity is as marked here as in the ...
...e city's crowded streets where you ...
...slow running is imperative; the ...
...lopment, obviates long starts; ...
...worst of conditions.

...gency
Sunset West 6...
...RY, 602 North Main St., Outside Ag...

...line

Commercial Car
...inder Equivalents
Superiority
...Ton Commercial Cars
...standardized on the Autocar Commercial ...eration and long continuous efficiency ...
...ifetime Booster
...rs know they can buy cheaper cars—...ylinder cars; can buy overpowered cars ...annot buy any car that will give the ...rvice as an Autocar, regardless of price.
...ack of vibration and evenness of pull; and ...spring balance make the Autocar the ideal ...any delivery service.
...utocar Company will never make a ...ngine for its 1½-ton carrying capacity ...cial car.
...orkmanship and material of an Autocar ...t that money can buy or skilled labor ...
...yers
...to give reasonable terms to rated buyers.
...As a Prize
...rth contesting for, and is offered to ...
...& Co.
...RIBUTERS
...n Street
South ...

Some Complications.

...W GAME OF FOOTBALL WILL BE SEEN THIS YEAR.

...ange in Rules Will Bring About Conditions that ...ll Be Watched With Interest — Australian and ...erican Styles to Be Contrasted — Coaches Have ...rk Cut Out for Them Coming Season.

BY OWEN R. BIRD.

...ifornia, we have ... opportunity of seeing ... intercollegiate sports in ... formation and organiza... and American football ... as a par here, but this ... the tale as to which ... the test of public opinion. ... has been going on for ... years in the south and ... of the largest high schools ... University of Southern Cali... rules, up the English ... the colleges, Pomona, ... Whittier are sticking ... lines of the American col... intercollegiate.

...ers are putting the best ... and have arranged one ... schedules in the his... ...erican sport in the south. ... a chance to see the ... as played by the best ... the West and Middle West ... the best teams in the ... to come in action here, from ... all-star aggregation to ... from the University ...

...ning of football present a ... season and the way the ... served will have a great ... on the future of one ... of the games. However, ... balance of power ... of rugby here, owing to ... Stanford and California ... the game and will spare ... effort nor money to put ... fine basis in the State of ... On the other hand the ... and the Pomona Huns ... to play a wonderful set of ... to make a showing that will ... the attention of the entire ... ...ey say that it can be done ... ...earing to show us.

...K IN RUGBY PROBLEM.

...ving the problems mentioned ... is one of offense with rugby ... ...ense with the American ... the adoption of rugby ... coast the defense has al... ...stronger than the attack. ... to the fact that the Ameri... ...was still has a few germs ... old game left in his system ... not grasp the general spirit ... English game. One feature in ... which tends to close the ... great deal is the play of the ...

...It is the duty of the half to ... ...ull out of the pack, after ... ...just heeled it out and pass ... men on the line, but the ... ...dle, and especially in the ... that the half will run with ... before passing and so the ... "smothered" before it is started. ... Australians in their play, ... the half to carry the ball ... it goes out and the result ... passing rushes, which is one ... prettiest features of the game.

...SSING BY DRIBBLING.

...is another thing about rugby ... ...ousing a great amount of ... The American coaches have ... ...ed that the surest way to ad... ball is by dribbling in the ... Instead of getting the ball ... ...e scrum for a passing rush, ... it is kept in, and the scrum forms around it and starts a dribbling rush down the field, which leaves the backs out of the game, except as they come up and boost a little from the rear. Passing rushes, kicking into touch and dribbling are the only ways to advance the ball in rugby and the American college man with his natural instinct for tackling and blocking has found out the way to stop all of these methods with more telling effect than the offense has found of driving through. This problem of offense particularly refers to the southern teams. Last year U.S.C. had a great defense, but was nearly helpless in the other end of the game. Now, Manning will have to develop an attack, as he has the defense of last year already as an asset and with the great collection of ironclad veterans at his command, the task should be accomplished this season.

New Plays are what are wanted in rugby, and the coaches are looking for them and it is only a matter of time until we see some entirely new formations sprung, for when an American coach starts on a still hunt for ways and means to gain ground, he generally finds them.

AMERICAN PROBLEM, DEFENSE.

Now for the intercollegiate puzzle. With the change in the rules, the coaches will be sitting up nights with the scratch pad, looking for ways to stop the hundred and one new plays made possible by the changes in the rules.

In taking away the twenty yard limit for the forward pass, the play has increased twofold in ground-gaining value. Then four downs to cover ten yards, makes it possible for straight football to work havoc with the rush line. A good team will make three yards on almost any kind of a buck, and four bucks will net 12 yards as will be readily seen. Then shortening the field has made it possible to score more frequently.

Now to beat these plays the coach will have to work from tackle out and in. The line men will have to bear the brunt of the attack, but in the case of the forward pass the secondary defense will have to be pulled down the field a few more yards, thus making the first defense stand alone against the straight football. As soon as the secondary line crawls up to stop the bucks and line plunges, the brainy quarter, will shoot a long forward pass down the field and there will only be the defensive quarter to stop the man with the ball and his interference.

Oh! 'It will be a sweet job to beat this game and they will never do it the first year, so we can look for large scores this season, but the games will be more uncertain than before, as all the advantage will lie with the team holding the ball and each team is going to get it some time during the game.

It will probably be like this: Team "A" will kick off to team "B" and "B," by a series of bucks and forward passes, will shore a touchdown, then "A" will take the kick-off and will repeat the dose, so the score will see-saw back and forth until the end of the game, and the team keeping the ball in its possession the longer time will win the game. The ball will count this year.

Very Valuable.

...STON OUTFIELD WORTH ...REAT AMOUNT OF MONEY.

...outfield—$50,000.

...of these two valuable ... Hughie Jennings ... the players.

...Jennings considers Speak... ...and Hooper worth 50,000 ... says the Detroit Times.

...John Stahl, manager of the ... team, would sneer at that ... John says that there isn't ... enough in baseball to buy these ... from the Boston club.

...ED FOR SEVEN YEARS.

...manager says that, barring in... ...the first outfield will remain in... ...for a star aggregation for seven ... of the men take care of them... They are all young men, ... at the age of 23, being the ... the lot, and, with moderate ... will last until 1920.

...ager says that all three men take ... good care of themselves and that they will last for ten years yet in the majors. Speaker has a farm down in Texas; Lewis and Hooper come from the sunny coast of California.

SPEAKER MOST VALUABLE.

Speaker is the most valuable man in the trio. He is the most valuable because he is more sensational. He is the glitter of the Boston outfield for the same reason that Cobb is the brilliant light of the Tiger far gardens. He pulls off more spectacular catches, he hits better and he is more speedy and daring on the bases.

Furthermore, Speaker has had the most publicity. He is the best known of the three men and therefore is the best drawing card.

For these reasons this would be worth half of the $50,000, with Duffy Lewis bringing $15,000 and Hooper $10,000.

Taken all in all, this trio is worth more than any other big-league outfield today.

Very Fine Scheme.

...HOOL TEACHER TELLS HOW BALL IS CURVED.

...ery" of a baseball curve ... not longer be a mystery, ... to the students of the ... University's summer school. ... on the "Science of Base... Professor W. S. Frank... ...ained it as follows:

...ence apropos of a curved ball ... relation of the pressure to ... and the spin that the ... gives it as it leaves his hand. ... Magnus, a Swiss physi... died in 1872, was the man ... discovered the principle. He was ... a stream of water that ... through wide pools and nar... ...ver. In the pools he soon ... that the pressure was very ... while the velocity was almost nothing. In the shoals he said that the velocity was very swift, while the pressure had almost disappeared.

"This is the principle that governs the flight and curve of a ball. If the ball sails straight through the air with no spin, the air is pushed aside equally in all directions and the ball is directly under the control of gravity so far as its curve is concerned, and it soon falls to the ground. Whereas, if the front of the ball is given a downward spin, there is in it, in addition to the straight forcing aside of the air, a circular motion of the air around the ball. This motion being over and then under the ball tends to increase the speed with which the air passes beneath the ball and it retards it above the ball."

...E COUNTY SPORTS ...P GAME INTERESTS.

...Correspondence of the Times.]

...VILLE, Sept. 6.—Signal ... having followed the work of ... game protection enthusiasts ... propagation of pheasants ... a requisition has ... for a consignment of ... on the State game farm ... The State officials, ... with which the Porter... have done with other ... ...ressed their willingness ... a consignment of the turkeys ... the fall.

...ys are so far liberated in the upper foothills, in the heavy brush districts, and ranchers of that district have been found who will see to feeding them until they are used to their new homes.

A shipment of twenty-four Chinese pheasants arrived from the North today and will be liberated in the Deek Creek country. From a few pairs of birds put out in Zante three years ago the birds have become plentiful.

Coldbrook, a village three miles from St. John, N. B., soon will have an automobile factory. The majority of the stock of the company has been subscribed and the old rolling mills at the village have been purchased by the men interested in the project.

SHOOTING NOTES.

W. A. Bruner has received word from D. Morrill to the effect that he is working on the machinery for his blue rock factory which will be operated on the coast. Morrill has a plant in Omaha and is well-known as a manufacturer of blue rocks. The establishing of a factory here will reduce the price of the clay birds, and be a great boost for the trap-shooting game. It will take at least four months for Morrill to get his works started and he has not yet decided whether he will locate in oLs Angeles or in the northern part of the State.

Jack Nugent of Pomona was in the city yesterday and returned to his home with two new guns and enought ammunition to stock up a store.

Nugent is well-known in Southern California shooting circles, as the head of the Pomona Gun Club and one of the fathers of the trap-shooting game in this section.

The Pomona Club is gaining in popularity and every Sunday there are many shooters on the grounds, breaking the blue rocks.

Members of the Pomona Club are spending a great deal of their time shooting doves lately, according to Nugent.

S. O. Miller returned from Pascoe yesterday with all the doves he dare carry and the limit in rabbits.

William L. Hack is spending a few days shooting in the mountains near Santa Barbara. It is reported that there are a great many doe there.

John M. Flowers is shooting dove in Topanga Canyon today and if he has the luck that Bill Cornett's party did lost week, will come back with the limit.

D. J. Hansel is spending a few days hunting in the Santa MonicaMountains. Several bucks have been brought in from the range this year there according to reports brought in from the range this year and there are many dove to be found there according to reports brought in by the hunters who hav visited the range.

F. W. Johnson and A. F. Gardner left last night for a few days dove shooting at Whittier. Several parties have returned from there with the limit and there are still hundreds of birds in that vicinity.

W. A. Bruner says that notwithstanding the attractive dove shooting there is more trap practice going on in Southern California now than ever before in the history of the sport. Bruner predicts that this will be a great trap-shooting year all over the country.

Bernal Dyas received word from Walter Hawk at Brawley yesterday saying that there were thousands of ducks in the valley. This means that the coming duck season will be a winner.

Harry Burt says he has discovered a new hunting ground and has gone out all alone to see how it looks. Burt would not allow even his friend Jim Jeffries to accompany him this time, but says that he will take a crowd of the fellows up next week if the shooting is good.

The four Wilshire brothers are out after the dove again today. Last Sunday all returned with the limit, early in the afternoon. One had to put his gun out of commission at 8:30 in the morning. W. H., used a 20-gauge gun and says it is the heal thing. No more of the wide nozzle shooting for him. He got his limit and shot birds as far away as 58 paces.

OXY'S HOPES ARE VERY BRIGHT THIS SEASON.

Occidental's pie-season foot ball hopes are brighter this year than for several seasons and if all the stars and near stars who are pledged, show up when Pipal calls the roll, there will be a choice lot of material on hand.

There should be keen competition for places this year. Sterns, Lane and McNary are slated to try out for center. Bradbeer and Gilkey will return to try for guard positions. Wyman and Bob Smith will be the leaders of the tackle list. For ends there will be Dill, Kirkpatrick, Yakeley, Crawford and Jones. Seay, Bill Travernor and Henry will be out for quarter. McClung will go out for full and Sid Foster Chambers and Smith will be the promising halves.

LEADS IN GOOD ROADS.

Claim Is Made that Rhode Island Leads With New Highways and, of Course, We All Are Glad.

According to the Office of Public Roads, in Washington, D. C., the State of Rhode Island leads in good roads percentage, having 49.14 per cent. of its highways improved. Massachusetts is second with an even 49 per cent., with Indiana following with 26.7 per cent. Next in order come Ohio, Connecticut, New Jersey, Kentucky, Vermont and California, the latter having 17.87 per cent.

The States of Wisconsin, New York, Maryland, Utah, Tennessee, South Carolina, Maine and Michigan range from 14 to 10 per cent. Between 10 and 5 per cent. stand the States of Alabama, Delaware, Florida, Georgia, Illinois, Minnesota, New Hampshira and Oregon. The other States with less than 5 per cent. of their roads improved end with North Dakota, which has only .23 per cent.

HANK O'DAY FANS ON SENSELESS KICKING.

"The players who kick the most don't last as long on the diamond as the players who behave themselves," says Hank O'Day, manager of the Reds, who umpired for twenty years. "The greatest players, with few exceptions, are the best sportsmen.

Take Christy Mathewson, for instance. How often do you see him kick over balls and strikes? He is even-tempered and has sense enough to kno wthat he cannot get all the breaks. Nine times out of ten the player kicks to cover up his own foult. How often have you seen a player kick over a third strike when the ball cuts the plate? The player knows he is out fairly; yet he makes the howl to square himself with the fans.

I have been trying to teach my players to refrain from kicking against the decisions rendered by the umpires. Three of my men have been ruled off the field this season and they have heard from me. Umpires make mistakes sometimes, but I find that in the long run one club benefits as much as another from bad decisions."

The Russian government has bought five of the American-made cars which went through a test arranged by the Czar's officials to determine the adaptability of motor vehicles for army service in all of its branches. A reliability run of 1960 miles over very hard roads was held.

Farewell to $1,055

By R. E. Olds, Designer

I publish this ad to give 30 days' notice that Reo the Fifth must advance in price.

The costliest materials are all going up. Labor cost is higher. And our margin at present is entirely too small to permit us to stand these advances.

I am sorry, but this underprice must end forever on October 1.

Only $1,000 More

Between now and that date our output will be an even thousand cars. Go to your local Reo dealer and see if he can get you one.

If so, this is your last chance—here or anywhere else—to get a car like this for 1055 dollars.

This Season's Sensation

Reo the Fifth, at this price, as you know, has been the year's sensation.

There were times when orders ran five times our output. Even now we are not caught up.

But the future demand will break all the past records. Men are only beginning to find this car out. Now thousands of users are telling to others what a wonderful car is my final creation. And legions of men are now coming to want it.

Nothing Newer

Other new-model cars now being announced show how Reo the Fifth is followed.

The center control and the left-side drive are coming next year into widespread adoption. But no other car has such simple control as my latest Reo.

And the best of other cars will now use roller bearings, but none will use more than I. In Reo the Fifth there are eleven Timken bearings, and four of the Hyatt high duty.

The most important changes in 1913 models are the features I brought out in Reo the Fifth.

Where I Excel

I claim no ability beyond other designers. In fact, Reo the Fifth is a hundred-man car. A hundred have helped to perfect it.

But I have behind me 25 years of motor car experience. I have had 60,000 cars of my creation to guide me.

I know the need for big margins of safety. I know where economies ruin a car.

I realize the need for slow, careful building. My men are never rushed. I employ extreme tests and endless inspection, for I know how defects otherwise creep in.

Reo the Fifth owes its splendid perfection to the caution which the years have taught me.

Each lot of steel is analyzed twice. Gears are tested in a crushing machine of 50 tons' capacity.

For 48 hours I submit every engine to five very radical tests. And finished cars are given tests which rarely are employed.

Reo the fifth is a marvel of silence, because parts are ground over and over—ground to utter exactness.

My Center Control

I suggest to all car buyers the vital importance of getting a center control. Also a left-side drive.

Center control means free entrance in front. Both of the doors are clear. In the Reo it means a single small lever between the two front seats. All the gear shifting is done by moving this lever only three inches in each of four directions.

Both brakes are operated by foot pedals. So there is no reaching—no lever in the way.

This arrangement permits of the left-side drive, the same as in electrics. The driver sits close to the cars which he passes and on the up side of the road.

These are coming features in all leading cars. You get them in perfection in Reo the Fifth.

The body gets 17 coats. Every detail of finish and upholstering shows the final touch. You can see the evidence of the care I use.

Then there are in this car 190 drop forgings. There are nickel steel axles, vanadium steel connections. We consider nothing too costly for Reo the Fifth. Those are the reasons for this amazing success.

Get Today's Price

If you want such a car, try to get it before the price goes up. Go to the nearest Reo dealer. We have them in a thousand towns. Ask him to get you the present price, and he will if he possibly can.

If you don't know our dealer write us for his name. And write for our catalogue showing all styles of bodies. In view of the facts here stated, you will save by acting now.

REO, THE FIFTH, $1055

30-35 Horsepower
Wheel Base—112 Inches
Wheels—34 Inches
Demountable Rims
Speed—45 Miles per Hour
Made with 2, 4 and 5 Passenger Bodies



Top and windshield not included in price. We equip this car with mohair top, side curtains and slip cover, windshield, gas tank and speedometer all for $100 extra. SELF-STARTER, IF WANTED, $80 EXTRA.

Fully Equipped and Delivered, $1280

REO PACIFIC COMPANY, Pacific Coast Representatives

Lord Motor Car Co.

LOS ANGELES, 1032 South Olive Street.

PASADENA, 49 South Marengo.

How About This?

ATHLETE VERY FOND OF EGGS.

EATS THEM RAW AND WITH THE SHELLS STILL ON.

Simon Gillis, Weight Thrower, Can Eat Four Dozen at a Sitting. Never Takes the Trouble to Peel the Skins Off—Olympic Meet Proved Men Marvels at Eating.

Most likely you have eaten eggs, raw, boiled, fried, scrambled or in half a dozen other styles, but undoubtedly eating them with their shells on is something beyond your imagination, Ralph Craig, just back from the Olympic games, tells a story on Simon Gillis, the New York policeman and weight-thrower, who was a member of the Olympic team, that may result in your putting them on your menu—just eggs, neither fried nor boiled and enclosed in their original shells.

"I had heard a story about Gillis eating four dozen raw eggs, without removing the shells, at one time," said Ralph Craig, "and naturally thought it even too far-fetched to be a good story. But one night on the Finland after finishing dinner I went over to the table where the weight men sat. These men were such big eaters that an extra force of waiters had to be assigned to their table to keep their plates filled. Their meals were no small items in the expense account. It was always a whole beefsteak, of no small size, for each one at dinner and with the rest of their meal in proportion they each received a quart of ice cream for dessert. After Gillis had finished one of these 'ordinary' meals that night he called the waiter and ordered a half dozen raw eggs. They were brought in shells and Gillis, taking time only to put a little mustard on each one, put the whole eggs into his mouth one at a time and swallowed them, shells and all. After that I wondered if he couldn't down even more than four dozen on an empty stomach."

MANY DUCKS DYING ON TULARE'S BIG LAKE.

[Special Correspondence of the Times.]

TULARE, Sept. 6.—As was the case last year, to the complete confusion of the State fish and game officials, large numbers of ducks are dying about the shores of Tulare Lake, and a sensational report has been going the rounds to the effect that the birds are dying of a disease identical with infantile paralysis.

Andy Ferguson of Fresno, the head game warden for this district, has just returned from a trip of inspection to the lake, as a result of which he states that the exact cause of the death of the birds cannot be learned. Several hundred of all varieties of wild fowl were found lying about the tules and on the bank of the lake, none of them giving evidence of having been shot or trapped. Some of the residents of the lake country believe the birds have been killed by squirrel poison, although those familiar with the birds claim they will not eat dry grain at this time of year.

The question of lifting the ban against automobiles in Bermuda is being considered. Motor cars have been prohibited on the island for several years, due to recklessness that characterized their operation when first introduced into Bermuda.

Buick

1913 Announcement

We are pleased to announce the arrival of the

1913 Model 25

A Self-Starting, 5 Passenger Touring Car

—for—

$1185.00 f.o.b. Los Angeles

Fully equipped, including finest mohair top and slip cover, glass front, Prest-o-lite tank, self-starter, etc., nickel trimmed throughout.

The Finest Yet, and We Guess That's Saying a Whole Lot

While unscrupulous manufacturers are loudly making all kinds of claims, the Buick Motor Co. has both the year before and this year been awarded first choice of space in the great Madison Square Garden Automobile Show. THIS CHOICE IS ALLOTTED MANUFACTURERS ACCORDING TO THE BUSINESS DONE.

For 1913 the Buick Motor Company has proven their slogan that "When Better Automobiles Are Built, Buick Will Build Them"

See the new model at our showroom.

Howard Automobile Company

10th and Olive Streets, Los Angeles

Phones Main 9040. 60009.

San Francisco. Portland. Oakland.

UMPIRES MOVE UP.

American Association umpires appear to be finding favor with the major leaguers. Following the success of Clarence Owens with the Nationals, Charlie Ferguson is to wear the spangles of Ban Johnson's organization next season. It also might be recorded in passing that Ollie Chill probably would have been secured for the American League for the season of 1913, but unfortunately for him he has a three-year contract which still has another year to run. Ferguson's contracts never have been for more than one season. There has been a great deal of complaint in the American League this season oon the work of some of the indicators and apparently the big chief thinks some new blood is desirable.

Very Lucky Man.

AWKWARD RUBE HAS BIG YEAR.

Fortune in Sight for Heaver if Giants Win Flag.

Rich Vaudeville Contract Has Been Offered Him.

Victory Will Enable Him to Gather Much Wealth.

That baseball can make real fortunes for owners of major league clubs has been demonstrated time and again. That it can do almost as well for ball players is about to be proven by Rube Marquard, this year's sensation in a pitching way. Ability and application are requisites when it comes to making money, but the combination possessed by Rube, ability and luck, is the happiest.

Rube is lucky in that he is pitching for New York instead of Boston, St. Louis or Brooklyn. He is lucky tot be with a winning team of heavy hitters, which makes victories easy for him. Nothing but the Giants' downfall in the race for the pennant can prevent Marquard's making more money than ever was accumulated before in a single year by a ball player. If the Giants repeat and then capture the world's championship, so much the better. But if they only succeed in getting the National League flag, and if Marquard can pitch one good game in the big series his fortune is made.

In the first place, there is his salary. Because of the fact that he was of very little use to the Giants for three years, the chances are that his annual stipend is not more than $4500, if it is that much. But there will be a bonus this year for him amounting to at least $1000. Then, New York sporting men have promised to reward him for his great work, and it is safe to say he will be presented with at least another $2000 by them. In addition, he will be given an automobile, whether he is chosen as the National's most valuable man or not. If the sporting writers do not elect him his friends will. The world's series split will net him either $2700 or $3500, depending on the Giant's success or failure.

And then comes the real money. On the best of authority, it is learned that one of the big vaudeville syndicates has offered Marquard a twenty-two weeks' engagement at a weekly salary of $1000. This offer holds good only if New York wins the pennant, so you may rest assured that at least one member of the Giant pitching staff is pulling against the Cubs.

If the Giants hold their lead to the end Marquard's earnings for one year will easily reach $35,000. If they win the big title, he will make more than that. Furthermore, he will be in a position next spring practically to name his own terms. Let Rube's luck, or part of it, hold out for another season or two and it is safe to say that his baseball career will mean at least $100,000 to him.

Marquard is still a young man and if he takes care of himself there is no reason why he should not last seven or eight years more. He cannot hope to go on as long as Mathewson has, for he hasn't the ability to conserve his strength when it is not needed. This is undoubtedly Rube's best year, and it is up to him to make the most of it.

Six years ago Marquard was pitching for the Canton club in the Central League at the princely salary of $125 per month. Every batter in that circuit had a wholesome respect for him, but the almost unanimous verdict was that he would never "stay up" in the big show because of his awkwardness and his weakness in fielding. In those days Rube never dreamed of the good fortune awaiting him. He was content to go along among a big majority of his games and taking his frequent scoldings from mates and manager.

Yes, Rube was "bawled out" just as often in the bushes as he has been since McGraw took hold of him, and it was undoubtedly his early teaching that made him take McGraw's abuse so calmly.

Well, as everyone knows, he came up, was sent back, and came up again. He isn't graceful nor a good fielder today, and there are those who say he would be out plowing but for his luck. But he is getting more money than an overwhelming majority of us, and he has taken enough verbal punishment to deserve it.

WHISKERS CAUSE OF GREAT PLAYER'S DEFEAT.

George Sutton, the veteran Chicago billardist, who has held the 18.1 balk line championship of the world, has for many years been nicknamed the count. Possessed of luxurious whiskers and a flowing mustache, worn in the style affected by many European grandees, Sutton could easily pass for a member of the French or German nobility.

Some years ago the champion was competing in a tournament in Pittsburgh, and, much to his chagrin, lost his first two games, in both of which he played poorly. The late William Catton was among the contestants, and to him Sutton went for consolation.

"I can't understand my poor play," said George.

"Well," responded Catton, "I think I can account for it. You are thinking so much about your whiskers you cannot concentrate your mind on the game. Cut them off."

Sutton took the advice and went through the tournament without another defeat.

AMERICA CONSISTENT.

There are five standard events on the Olympic games programme in which America has never been defeated. They are the 110-meter hurdles, the running broad jump, the standing high jump, the shot put and the hammer throw. In four other events the United States athletes have sustained only one defeat, and this includes the 400-meter race, the running high jump, the standing broad jump and the pole vault. In the 400-meter race in London in 1908, Lieut. Halswelle of England, ran the final alone, the Americans refusing to run on account of J. C. Carpenter's disqualification. The other defeats were in the pole vault and running high jump, Coulder of France winning the former in Paris in 1900; and P. Leahy of Ireland, the latter in Athens in 1906.

Now—your choice of six beautiful models on the famous *Pathfinder* chassis--and a dependable Electric Starter, if you wish

THE PATHFINDER 40
MADE IN INDIANAPOLIS

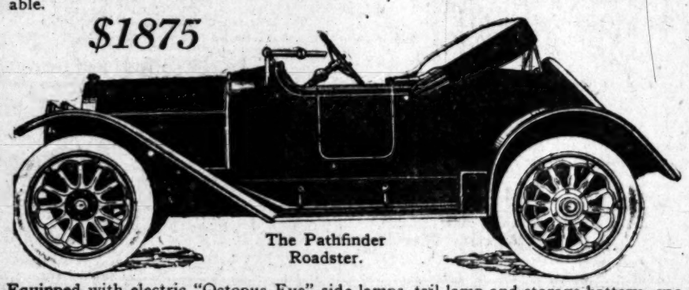
$1875



The Pathfinder Touring Car.

Equipped with electric "Octopus Eye" side lamps, tail lamp and storage battery, gas head-lamps and presto tank, extra demountable rim, and carrier, tires, 36x4, demountable.

$1875



The Pathfinder Roadster.

Equipped with electric "Octopus Eye" side lamps, tail lamp and storage battery, gas head-lamps and presto tank, extra demountable rim and carrier, tires, 36x4, demountable.

$2000



The Pathfinder Cruiser.

Equipped with wire wheels, gas headlamp and presto tank, extra demountable wire wheel, shock absorbers front and rear, racing wind shield; Pathfinder chariot wheels optional

Again—we give you the *best*

The new **Pathfinder** models will be equipped with the thoroughly *tested* and *proven* Electric Starting System—the Gray & Davis.

In selecting this equipment for our new **Pathfinder** models again we are giving you the acknowledged ***best*** in Electric Starting Systems.

Your wife can easily operate this Electric Starter—by a simple pressure of the foot pedal she starts the engine—a switch turns on the lights—that's all.

No brackets, rods or complicated parts are employed to operate it—little additional weight is added to the car—in a word, it is simple in construction, easy to operate and absolutely dependable.

Self-Starter and Dynamo, $175 extra

Pathfinder Phaeton $1875
40 Horse Power. 4 Passenger. 120 inch Wheel Base.
Equipped with electric "Octopus Eye" side lamps, tail lamp and storage battery, gas head lamp and presto tank, extra demountable rim and carrier, tires 36 x 4, demountable.

Martha Washington **Coach $2500**
40 Horse Power. 3 Passenger. 120 inch Wheel Base.
Equipped with Gray & Davis electric starting and lighting system, including storage battery, electric head lamps, pillar side lamps and tail lamp, extra demountable rim and carrier, tires 36 x 4, demountable.

Delivery Wagon $2000
40 Horse Power. 1,500 Lbs. Capacity. 120 inch Wheel Base.
Equipped with gas head lamps and presto tank, oil side and tail lamps, extra demountable rim and carrier, tires 35x4½, demountable, body of special Pathfinder enclosed type.

Just read these Specifications

Wheel Base—120 inches.
Power Plant—Motor, clutch and transmission in one unit.
Motor—Continental long stroke, cylinders cast enbloc, valves enclosed, bore 4 1-8, stroke 5 1-4.
Lubrication—Constant, level splash system.
Transmission—Selective, three speeds and reverse. Highest grade of Rhineland bearings throughout.
Clutch—Cone, with adjustable springs under the leather.
Brakes—Two sets on rear wheels, both sets internal expanding, service break 16 inches, emergency brake 12 inches.
Springs—50 inch, semi-elliptic in rear, 39 inch semi-elliptic in front.
Rear Axle—Full floating type, annular ball-bearings throughout, heavy pressed steel housing.
Frame—Heavy double drop construction of pressed channel section steel.
Wheels—Pathfinder chariot wheels with extra heavy spokes and felloes, wire wheels on cruiser.
Starting and Lighting—Gray & Davis unit system of lighting and starting.

Some day you may *kill* your engine on a railroad crossing

Nine out of ten fatalities at railroad and street car crossings are caused by the nervousness of the driver, who, at the critical moment, "kills" his engine. With an Electric Starting **Pathfinder**, you and your passengers are safeguarded—you simply press a foot pedal without disengaging your gears, and are instantly carried out of danger. You may never get caught on a railroad crossing, but the ease and convenience of being able to start your car instantly from the driver's seat contributes to your safety and adds to your motoring pleasure.

Pathfinder "40" is endorsed by the U.S. Government

When the United States Government Office of Good Roads decided to survey routes for three ocean to ocean highways, the official engineers selected the **Pathfinder "40"** because of its dependability and stipulated that it must perform the unprecedented feat of crossing the great American continent *three times* in *one season*. Not many motorists will ever put their cars to so severe a test, but surely this official endorsement by the U. S. Government should go a long ways toward helping you to decide in favor of the **Pathfinder.**

Look them *all* over---and then see the Pathfinder

Here at last is a beautiful car, built along symmetrical lines—pleasing to the eye and comfortable to ride in—a car that is built to climb the steepest hills, to travel the roughest roads, to skim over level boulevards and through parks, with the least amount of wear and the most genuine enjoyment.

Don't imagine for a moment that because **Pathfinder** prices are low that we have sacrificed quality, material or workmanship—you can't get a more satisfying car, no matter what amount of money you are willing to pay.

At least investigate Don't decide now—all we ask is that you investigate before you decide on *any* car. This you owe to your good business judgment and your pocketbook. And remember, we are not coming to you with an untried, unproved car. The **Pathfinder** has stood the acid test of time and wear—the new series is *better* than ever before. In sending us the coupon below you promise nothing, obligate yourself in no way—so send it to us today, now, before you turn this page—or a postal card will do.

The Motor Car Mfg. Co., Indianapolis, Indiana

For Dealers Only. "11"
The Motor Car Mfg. Co., Builders, Indianapolis, U. S. A.
I claim to be a live dealer. Your PATHFINDER Car is not represented here—send me quick Literature and Dealer's proposition.
Name .....
Address .....

Before You Buy See Us
We are exclusive agents for the
PATHFINDER
J. N. ABEEL, Mgr.
Pathfinder Motor Car Co.
1114-16 So. Olive St.

Mail Coupon Today.
The Motor Car Mfg. Co., Builders, Indianapolis, U.S.A. "11"
Without obligation on my part, send **Pathfinder "40"** literature—I am interested.
Name .....
Address .....

MOTOR CAR DEALERS ASSOCIATION DIRECTORY

AMERICAN-COLE — Grundy Motor Co., 842 South Olive Street. Main 10927.

APPERSON JACKRABBIT—Lowe Butler Co., 151 West Pico Street. Home 10167.

BUICK—Howard Auto Co., Tenth and Home 60009, Main 9040.

CHALMERS & R. & L. ELECTRIC—Western Motor Car Co., 727 South 10789, Main 3196.

COLUMBUS ELECTRIC — Fisher-Warren, California Automobile Co., 1260 West Seventh Street. Wilshire Home 53018.

CUTTING & LION—Eastern Motor Co., 825-7 South Olive. F2961.

DETROIT ELECTRICS—California Garage Co., 12th and Olive Sts. Los Angeles. 100 East Union St., Pasadena.

FRANKLIN & R. & L. ELECTRIC—Hamlin, Twelfth and Olive Streets. 404, Home 60249.

GARFORD & REO Automobiles & Trucks—Lord Motor Car Company, 1032-38 South Olive Street. 10845, Main 5470.

HUPMOBILE — M. C. Nason, 1012-14 South Olive. A1007, Broadway 2967.

JACKSON—Chas H. Thompson, 1012-14 Main Street. F6390, Broadway 1567.

MATHESON-MAIS VELIE—Renton Motor Car Co., 1230 South Main Street. 1068, Home 10799.

MERCER—Mercer Auto Co., 1217-31 Flower Street. Home 60151, Main 910.

MITCHELL — Greer-Robbins Co., Twelfth and Flower Streets. Bdwy. 5410, A1121.

NATIONAL—National Motor Car Co., 1132 South Olive Street. F4353, Main 1121.

OAKLAND—Grabowsky Trucks. Howard King & Co., Agents. Motor Car Dept. 1027-33 South Olive Street.

OLDSMOBILE—Oldsmobile Co. of California, 1205 South Olive. Main 3130, F1961.

POPE-HARTFORD—Wm. R. Ruess, Corner 10th and Olive. Main 7278, Home F1021.

PREMIER—Premier Motor Car Co., 1115 South Olive Street. Main 679, F2694.

PIERCE-ARROW—W. E. Bush, 1227-9 South Main Street. Broadway 2961, Home 21161.

PULLMAN—Miller & Williams, 1140 South Olive St. Broadway 2907, Home F2942.

REGAL—Big Four Automobile Co., 1040-42 South Olive. Home F2533.

SIMPLEX—Oscar Werner, 11th and Olive. Phones: A4547; Main 7563.

STEARNS-KNIGHT and OHIO ELECTRIC—Smith Brothers, 742 South Olive Street. Broadway 3834, Home F4206.

STODDARD-DAYTON — Standard Motor Car Co., 1001 So. Olive Street. Broadway 2963, Home 10457.

STUTZ—Brown-Symonds Company, 1141-43 South Olive St. A2291, Broadway 1361.

THOMAS—Thomas Motor Car Company of California, Eleventh and Flower Streets. 60388, Main 8880.

WINTON—W. D. Howard Motor Car Co., 1238 South Flower Street. Broadway 4180, Home F5609.

Ford THE UNIVERSAL CAR

"Naked truth" must compel the conviction that it is the height of extravagance to drive a heavy car at a cost of forty cents a mile—when a Ford will take you "yonder" and back as quickly and comfortably—and at less than one-tenth the cost.

75,000 Ford cars already sold this season—one-third of America's product. Four different bodies—all built on the one Ford chassis—five-passenger touring car—torpedo runabout—delivery car and town car. Get catalogue from Ford Motor Company, Office and 12th Sts., Los Angeles, or direct from Detroit factory.

GUARANTEED VULVANIZING QUINPLEX RUBBER CO.
Phone F8590.

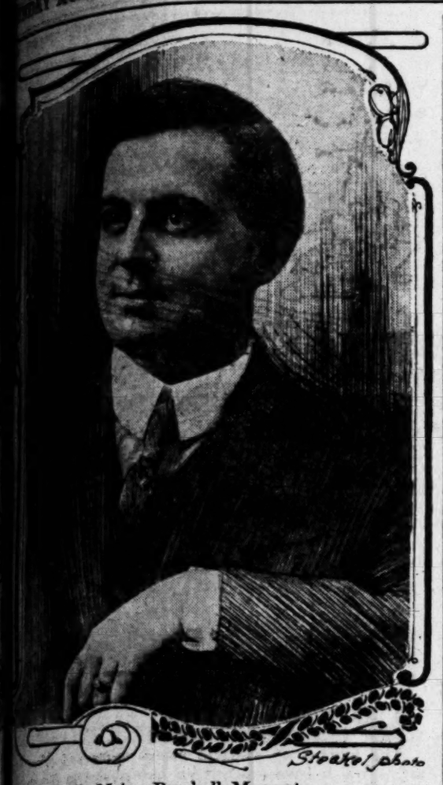


Ford
...E UNIVERSAL CAR

...d truth" must compel
...viction that it is the
... of extravagance to
...heavy car at a cost of
...nts a mile — when a
...ll take you "yonder"
...k as quickly and com-
... — and at less than
...th the cost.

...cars already sold this season—
... America's product. Four dif-
...s—all built on the one Ford
...-passenger touring car—torpedo
...elivery car and town car. Get
...om Ford Motor Company, Olive
...., Los Angeles, or direct from
...ory.

...TEED VULVANIZING
...LEX RUBBER CO.
1040 S. Ma...



Eddie Maier, Baseball Magnate,

...owner of the Vernon team, who will have his club train at Venice ...spring in a new park, and who expects to have the White Sox as his ...

Worthy of Trial.

...W SPIKE FOR ...ASEBALL MEN.

...Suggests Shoe Sole ...Full of Screws.

...me Ball Players Will ...Prefer His Scheme.

...s His Idea Is Better ...Than Present One.

...mpts have been made to ... the razor-edged spike in ...None of them has been suc... the ball players are more ...responsible for their reten...

...ause the players care to be ...h them nor for the reason ...ish to injure, but because ...ows that nothing has been ...which will give them a better ... the turf.

...player must turn suddenly ...quickly, and most of them ...ed that they have yet to ...ination which gives them ...dity in the present spike. If ...e not made as it should be ...e is likely to sprain an an...h a tendon or rupture a ...and any one of these in...juries may terminate the career of a capital player.

GOLFER SOLVES PROBLEM.

It has remained for a golf player of experience to solve the question of the spike by eliminating it, and he insists that his "invention" will work as well for the ball player as it has for him in playing golf. Golfers wear spikes so that they may not slip when they drive and make iron shots.

This player has fastened in his golfing shoes some blunt-headed little screws, which are about deep enough for the sole, and project slightly into the turf.

He uses fifty or sixty of them in his shoes, and says that they not only make it impossible for him to slip, but are a perfect safeguard for quick turns and are twice as comfortable to the feet as the spike plates which the ball players wear.

Spikes are not the easiest thing in the world on which to walk. They make the ball of the foot pain like a young bunion.

GUARANTEES INVENTION.

"If any ball player wishes to try my invention," says the golfer, " will show him what to do with the greatest of pleasure, and I will guarantee that he prefers my plan to the spike and, more than that, I will guarantee the owners of baseball clubs that they will not be losing valuable young men at ticklish times in a championship season because some player's leg, foot or hand is laid open with the murderous spikes which are in use now."

The baseball spike is such a weapon for offense that all players know only too well what the outcome of a severe case of spiking may be.

Occasionally there is a player who is mean enough to try to intimidate another. More than half a score of the best players of the major and minor leagues have been spiked this year, and there are three or four men out now because the shoe blades have done their mischievous work.

...CALIFORNIA AND STANFORD.

...LEE, the crack swim... who formerly attended Los ...ngeles High School, is a can... for the presidency of the junior ...f California.

...well, formerly a prominent ... Los Angeles High, is editor... of the Sequoia, the students' ...publication at Stanford.

...Pollard, the crack hurdler, is ...e track men at Stanford who ...e for fall work.

...Olmstead of Los Angeles, ...ed on the Stanford varsity ...ll, but who attend Colum... last year, has re-en... the Cardinal institution. He ...not with the Rugby squad, ...not eligible to play in the ...of California on account of ...e residence rule.

...woman basketball players ...ed to California. In ad... the varsity 145 and 130-...ams are to be formed this ...

...fraternity baseball series ...opened at California. The ...continue until the end of ...

...ia in Rugby at the universities ...ady been as evidenced by the ...large number of students who ...out to witness the daily ...Stanford and California.

...Rogers, '13, captain of the ...ennis team this year, has ...captains in the ranks of ...who will try out for var... this year. Harry Rogers, ...Johnson, and R. M. Frees, ...two years ago, are on the ...The first tourney of the year ...ford is to begin next Thurs...

...ing rally at California ...the Greek Theater, Thurs... A huge bonfire occupied ...of the theater.

...and club at California has ...season with lots of "pep." ...has been appointed to ...the student body for new ...

...ions for the Stanford-... game already have been ...The seats will be placed ...Students' tickets ...on sale October 14, a ...the date set for the ...Alumni appli... received and filled by ...to October 23 to October ...The price of all seats will be $2.50 and standing room will cost $1.50.

With Coach Jimmy Schaeffer, Assistant Coach "Shook" Cerf, Trainer Walter Christoe and Assistant Trainer Volz, California has a great aggregation of directors for the fotball squad.

J. P. Hagerman, the former Occidental College athlete, is making a hit with the students at Stanford in his new position as Y.M.C.A. secretary on the campus.

H. W. Maloney, formely of Pasadena, who was appainted assistant trainer at Stanford last spring, has full charge of the conditioning of the Cardinal Rugby men this fall. "Dad" Moulton will devote his entire time to track work.

Coach Presley of Stanford has announced tha the probably will be able to devote four instead of three days a week to the Rugby squad. Presley is filling the position of head coach without compensation this year.

Stanford soccer men have started practice. But no games will be played on the campus until after the Stanford-California Rugby game is played November 9.

George B. Culver, '97, of Stanford, who is now a member of the faculty of the Los Angeles High School, is visiting friends on the Cardinal campus.

Fred Johnson, graduate manager at Occidental last year, is at Stanford learning the fine points of Rugby. He is to coach the San Bernardino High School Rugby team this fall.

MUCH BIG GAME FOUND IN ALASKAN WILDS.

Word has been received from Walter Tingley, the popular local sportsman who is now hunting in Alaska.

Leaving Juneau, accompanied by an old Indian who acted as his guide, Tingley worked into a choice hunting ground, where he seems to have made a decided hit with the northern Indians.

In the letter which Pete Peterson received from Tingley, it is reported that all the late high-power rifles are in use in Alaska and that there are many 16 and 20-gauge shotguns to be found there, the smaller bores proving more popular than the larger ones.

The game there is plentiful. Deer, bear and seal come under the head of big game.

English Jockeys.

LORD LONSDALE DISAGREES WITH JOCKEY TOD SLOAN.

LORD LONSDALE, one of the greatest English authorities on every branch of sport, has replied to the sensational indictment of the horsemanship of English jockeys made by Tod Sloan after the classic Derby race had been run, says a London writer.

Many admit that Sloan's criticisms of jockeyship are entitled to be listened to with respect. He is undoubtedly one of the greatest geniuses who ever sat on a horse. He revolutionized jockeyship in England. It was he who introduced "the American seat"—the style of crouching over the horse's withers instead of sitting almost bolt upright, as Fordham, Archer and Cannon used to ride. "The American seat" has been riddled with criticism, but whether it is good or bad it has been adopted by every jockey who is riding with any success today.

Sloan said:

"It is surely a reflection on the horsemanship of Englishmen that eight of the twenty jockeys riding in the Derby should be either American, French or colonial. I can't imagine anything worse than the horsemanship of the English boys. There were some of them I wouldn't allow to ride exercise at the racing stables, more of them ought to be chef's assistants in the kitchen of a restaurant.

"It isn't only that they have no skill, but they have no nerve. They are afraid to seize an opening, afraid to take the slightest risk. They just jog along the safest way they can.

"I don't think English horses are as good now as they are in France. The French horses do less work in the training grounds and more on the race course. In France it is nothi for a horse to run thirty times in the course of a season. If a colt runs in half a score of races in England everybody says he is being overdone.

'All this coddling of jockeys and coddling of horses is not doing English racing any good. I think England has a good deal to learn from the French methods, where the jockeys have to do real fighting if they want to win a race, and the horses pass their days on the course instead of in the stables."

LONSDALE MAKES DENIAL.

Lord Lonsdale does not altogether agree with Sloan, but, all the same, sees much to find fault with in English riding and traces back the origin of this to the introduction of the "American seat."

"It is not want of pluck or nerve," he said, "that prevents our English boys riding as well as their predecessors.

"The fault lies in the adoption of the unnatural 'American seat,' with the absurdly short leathers. It is this practice which is playing havoc with riding in this country.

"The position of the jockey is so unnatural that he has to be of abnormal physique if he is to be in a position to ride the race properly.

"It is impossible for a jockey nowadays, sitting crouched up in this abominable way, to display the horsemanship with which a man like Mornington Cannon used to win races.

"I watched the introduction of this method of riding with great distrust and am convinced that it is responsible for many of our present shortcomings, although, as far as the introduction of the new method of carrying the weight well forward is concerned, I am fairly alive to its benefits.

"I do not think there is anything in Tod Sloan's accusations against English methods of training, for conditions are so entirely different in France that a comparison of the systems is hardly applicable."

Early Birds.

STANFORD TRACK MEN BEGIN FALL TRAINING.

[SPECIAL CORRESPONDENCE OF THE TIMES.]

STANFORD UNIVERSITY, Sept. 6.—Fall training for the Cardinal cinder path men was ushered in tonight when a big track rally was held in Encina Hall. Nearly 100 men have signified their intention of turning out for the work and the practice this fall will be much more extensive and undoubtedly of more benefit than in any previous year.

Track Capt. E. P. Campbell, '13, "Dad" Moulton and others prominent in athletics, addressed the gathering, which was the first fall track rally that has ever been held at Stanford.

The early work is to consist exclusively of cross-country running, for which six trophy cups have been provided.

All athletes who are not out for fall training are being urged to join the big track squad. "Dad" Moulton is to devote all his time to the track men this year, as H. W. Maloney will handle the football men, and from now on "Dad" will be at the training-house on the oval every morning and afternoon. All candidates will receive his personal attention and it is expected that the work will have a decidedly beneficial effect on track athletics here.

The sprinters are to be kept off the cinder path for several weeks. Their preliminary work will be done on a turf track that has been laid out near the oval. This is an innovation on the Pacific Coast.

At least a dozen veteran athletes are to assist the trainer in handling the squad. Never before have such elaborate plans been made for carrying on the pre-season training.

GLOVER HAS PLANS FOR RIVERSIDE Y.M.C.A.

Robert Glover, former physical director at Redlands University, was in the city last week. Glover is the new director at Riverside Y.M.C.A., and he says that he will have a big year in all branches.

With exceptional basketball material, Glover is contemplating a sweeping campaign in that branch and he will also put out a track team in addition to the usual baseball team and the gymnasium team.

In the Limelight.

ANGELENOS GET GOOD "GYM" JOBS.

WYCKOFF, CHAPMAN AND SCOTT BUSY AT STANFORD.

Well-Known High School Athletic Directors of This City Are to Have Leading Positions Among Gymnasts at Cardinal Institution This Year.

(Special Correspondence of the Times.)

STANFORD UNIVERSITY, Sept. 6.—Three men, well known in interscholastic athletic circles in Los Angeles, are to be connected with the Stanford gymnasium this year. H. A. Wyckoff, '07; J. F. Chapman '09, and Earl T. Scott, '13, have been appointed to important positions on the instruction staff, and have started to systematize their work among the several hundred students who are taking gymnasium work.

Wyckoff, formerly was physical director at Los Angeles Polytechnic. He was also a member of the A.A.U. Commission in Southern California three years ago. In 1909 he went to Baltimore, where he attended Johns Hopkins University and was physical director at the Baltimore Athletic Club. This year he came to Stanford as one of the first Jordan scholars in medicine.

Chapman was formerly connected with the physical training staff at Los Angeles High. Scott, who is still an undergraduate, is the champion middleweight boxer at the university, and will be assistant in boxing instruction.

The addition of these Angelenos to the gymnasium staff will result in a big boost to all kinds of gymnasium sports here.

RIBS REALLY BROKEN.

SAN FRANCISCO, Sept. 3.—[By A. P. Night Wire.] Charlie Miller, the big "white hope" defeated yesterday by "Pueblo Jim" Flynn, is nursing two broken ribs today—the ninth and tenth on the left side—in recognition of the beating he took. Miller broke two ribs on the same side two years ago in another fight and will be laid up for some time. The physician who examined him said he was in no danger.

OLYMPIC HEAD TO RETIRE.

NEW YORK, Sept. 3.—[By A. P. Night Wire.] Cable messages received here announce the impending retirement of Lord Desborough, chairman of the British Olympic council and one of the foremost English authorities in track and field athletics. A former great athlete himself, he has been for years giving his time and knowledge for the furtherance of sports.

St. Louis is to have a new quarter-mile saucer-shaped motorcycle track.

BASEBALL COLLEGE TO BE ESTABLISHED.

A baseball college is to be established somewhere in the South next fall, if plans now being made are completed. The idea is to eliminate a large part of the expense of spring training trips and at the same time furnish trained material for the managers of the major league clubs to take their spring camps.

Clubs which have a number of new players may send them to college, where each recruit will be taught individually by a former star.

Charles Carr, manager of the Kansas City American Association team will be proprietor of the institution and owners of all major leagu clubs will be invited to contribute and take part of the benefits.

"How did the Bird know that—"
We serve you in a way that leaves no room for criticism.



Back to A, B, Cs.

A stands for Achievement.

B stands for Best—

C stands for Clothing.

Our Fall line represents Best Achievement in fine Clothing—so far.

And that means something—when the fact is taken into consideration that such suits and overcoats for boys as ours have always "stood at the head of the class."

We've started the new season with a "clean slate" — showing only models that are authoritative.

And full of "real worth" in material—tailoring and when you investigate you'll get a "pointer" on the latest styles.

Desmond's "Gentleman, Jr." $5 Suits for Boys just simply can't be beat.

Desmond's
LOS ANGELES SAN FRANCISCO

Auburn

WHY DOES THE AUBURN OWNER, WHEN HE BUYS A NEW CAR, INSIST UPON HAVING ANOTHER AUBURN?

Ask him. He will answer: "Because it is the best. Because it gives the most for the money, quantity and quality included."

If you will investigate the Auburn 1913 line you will say the same.

30 & 33 h. p., 112-in. wheelbase, 34-in. Tires, $1250
37 h. p., 115-in. wheelbase, 34-in. Tires, . . $1500
40 h. p., 120-in. wheelbase, 36-in. Tires, . . $1750
45 h. p., "Little Six," 130-in. wheelbase . . $2100
55 h. p., "Big Six," 135-in. wheelbase, . . . $2950

Live Agents Wanted.

W. J. BURT MOTOR CAR CO.
TENTH AND MAIN STS.

Pathfinder 40 — Main 3884 — Home 21980 — Pathfinder Motor Car Co. (Inc.) J. N. ABEEL, Mgr. 114-16 South Olive St.

Studebaker "30" — Studebaker "30." THE STUDEBAKER CORPORATION OF AMERICA, Los Angeles Branch 1620-1624 S. 7th St. Phones: Main 3840, Home 60439. Retail Branch, 1006-08 S. Olive. F2111, Main 3797.

Turntables — PITLESS AUTO TURNTABLE. L. W. Wickes, Southern California Distributor, 614 South Grand Avenue. F1578, Broadway 642

Wilcox Trux — Immediate Delivery. WILCOX MOTOR TRUX COMPANY OF SOUTHERN CALIFORNIA. Third and San Pedro. Main 522, F6413

White — Gas Pleasure Cars and Trucks. WHITE CAR COMPANY, 810-16 South Olive St. Home 10379. Main 8133.

Buick — CADILLAC AGENCY. 1207-9 S. Main St., Sales Dept. 1218-20 S. Main St., Mechanical Dept. Main 8763. 60339.

Times Directory of Automobiles and Accessories

Abbott & Dorris — MOTOR CARS. L. R. CARPENTER & CO. Corner Pico and Hill. Phones, Main 4011; 25398

Alco — Trucks and Pleasure Cars Built and Guaranteed by THE AMERICAN LOCOMOTIVE COMPANY. LOS ANGELES ALCO MOTOR SALES CO., Rand & Chandler, 1248 S. Flower st. Phones: Main 3073, F3037.

Auburn — TOURIST PARTS. W. J. BURT MOTOR CAR CO., 10th and Main Sts.

American Everyday — EVEREADY CO., 1044 S. Main St. SELF IGNITOR A4353. STARTERS BATTERIES Bdwy. 3757.

Auto Supplies — Western Rubber & Supply Co., 1011 South Olive St. Pasadena, Los Angeles, San Diego.

Blitz 'Tire Flux' — Eliminates Punctures. See Demonstration. 340 W. Pico St.

Brush — $515. IMMEDIATE DELIVERY. The Only One Cent Per Mile Automobile. 1312 South Grand Ave. Phones 22299; Broadway 3132. Agents Wanted for Outside Towns.

Cartercar — FRICTION DRIVE. No Clutch to Slip—No Gears to Strip. Tourers, Coupes, Roadsters and Trucks. 30, 40 & 45 H.P. Prices, $1800 to $2700. VANCE-CANAVAN MOTOR COMPANY. 1123-25 So. Olive St. Phones—A2091, Bdwy. 2910.

Case — 30 AND 40 H.P. Tourers, Roadsters, Two Passenger, Limousines and Landaus. VANCE-CANAVAN MOTOR CO., California Distributors. 1123-1125 South Olive street, Los Angeles, Cal. A2091. —Phones— Broadway 2910.

Chanslor & Lyon — Motor Supply Co. Los Angeles San Francisco Seattle Portland Fresno Spokane. Wholesale and Retail AUTOMOBILE SUPPLIES. Agency KELLY-SPRINGFIELD TIRES

Empire Tires — Wear Longest. Our Tire Preserver gives you great Tire mileage. Our Peerless Tube beats them all. EMPIRE TIRE & RUBBER CO. 1106 So. Main St. Los Angeles, Cal.

Fiat — THE WORLD-FAMOUS CAR. PACIFIC COAST MOTOR CAR COMPANY. F5047. 1144 South Hope St. Main 3468. Reginald H. Gernon, Sales Manager.

Goodyear — COAT COMPANY. Headquarters for AUTO COATS, CAPS and GLOVES. 324 South Broadway.

Halladay — Tourers, Limousines, Toy Tonneaus and Roadsters—30, 40 and 50 H.P.—Prices $1500 to $3500. VANCE-CANAVAN MOTOR COMPANY, 1123-25 So. Olive St. Phones—A2091, Bdwy. 2910

HAYNES — AUTO SALES COMPANY OF LOS ANGELES. T. W. BROTHERTON, JR., Mgr. Efficient completeness; electric started and lighted; full 60 horsepower; $3400. Los Angeles: 1225 S. Olive. Main 696; A3381. San Francisco: Van Ness at Turk St.

Hudson — HUDSON SALES CO., H. L. Arnold, Mgr. Phones—Sunset Main 678; Home A4734. 1118 South Olive St.

Johnson — TRUCKS—The most truck for the least money. From 1500 lbs. to 5 tons f.o.b. Los Angeles; $1620 to $3300. WHITING & MEAD CO., 407 E. Ninth st.

King "36" — WITH A THOUSAND LESS PARTS. SMOOTHEST RIDING CAR BUILT. TOURING CAR AND ROADSTER, $1700. UNITED STATES MOTOR CAR CO. OF CAL. P4033. 433 EAST NINTH ST. Main 6909.

Knox — Pleasure Cars—Four and Six Cylinder—Trucks—Two to Six Ton Capacity. Fire Apparatus—Martin Tractors. VANCE-CANAVAN MOTOR CO., Distributors Southern California and Arizona, 1123-1125 South Olive Street, Los Angeles. Phones: A2091; Broadway 2910.

Locomobile Co. of America — Pico and Grand

Michigan 40 — 40-H.P. Touring Car, $1750; 33-H.P. Touring Car, $1550; 33-H.P. Roadster, $1550. Fully equipped, f.o.b. Los Angeles. MICHIGAN MOTOR SALES CO., C. L. Perrin, Mgr. 1601-3 W. Pico St. Home 21601; Wilshire, 2161. Goode Clinn Co., 1019 South Olive. City Agency, Phone A1007, Bdwy. 2967.

Miller — QUALITY TIRES. W. D. NEWERF RUBBER CO. Coast Distributors. 649-651 S. Main St., Los Angeles. Phones—F6901 Main 9402

Metz "22" — 4-Cylinder, 1912 Roadster, with rumble seat and chains encased, $575. LOWN MOTOR CAR COMPANY. 1144 South Main Street. Main 344

Moline — Pacific Coast Branch, O. J. Root, Mgr. 1518-22 W. Washington St. Benrich Motor Co., Geo. B. Easton, Pres. and Mgr., 1518-22 W. Washington St. Wm. Gregory, 602 N. Main St.

MOORE — Gas and Distillate Trucks Manufactured in Los Angeles by F. L. MOORE MOTOR TRUCK CO. Home 21113. 2672-80 Long Street. Sunset Main 168. Carwenge Car to Avenue 26.

Moon — LYNN C. BUXTON. Distributor Southern California and Arizona. 1226-28 South Olive. Main 877; F0851.

Moreland — DISTILLATE MOTOR TRUCKS. Manufactured in Los Angeles By Moreland Motor Truck Co., N. Main and Wilhardt.

Overland — Pacific Coast Distributors, J. W. LEAVITT & CO. Main 4277. 1212 South Olive St. F4288.

Pratt "40" — PRATT MOTOR CAR COMPANY. State Agents. 633 SOUTH GRAND AVENUE. A3784.

Rambler — Have you seen the 1913 Cross-Country Self-Starting Motor? THE W. K. COWAN CO., 1140 South Hope St.

Reo — REO-PACIFIC CO., Wholesale Office and Salesroom, 942-46 South Grand Ave.

Schacht — Tourers, Roadsters, Trucks, Delivery Cars. THE SCHACHT MOTOR CAR CO. OF CAL. Salesroom 1101 South Figueroa Street.

Standard — ELECTRIQUE AUTO CO., Watch 'em go—see 'em smile. Four pass. $2,000.00. Five pass. facing forward $2,400.00. 2122 W. 7th St. Home 51531. T. E. FELT, Genl. Mgr.

Stevens Duryea — and Broc Electric. ENGLISH MOTOR CAR CO., 1036 S. Grand Ave. Home F2381, Main 1400.

Will He Do It?

FANS ANXIOUS ABOUT CLARKE.

Pirate Bugs Are Talking of His Retirement.

Contract of Player-Manager Expires This Year.

Has Earned All the Honors Due a Ball Player.

Will Fred Clarke manage the Pittsburgh baseball club next year?

In some quarters there prevails the belief that Clarke—rich and a power in Kansas politics—is about to retire from the game to devote his entire time and attention to his ranch and flour mill in the Sunflower State, writes David J. Davies in the Pittsburgh Gazette-Times.

Fred's contract as manager of the Pittsburgh club expires this year. He doesn't know whether he will renew it or not. It was believed when he last signed that the document was a two-year affair. It wasn't; it was for one year only—till the end of the 1912 season.

The writer believes the greatest left fielder that ever lived is growing tired—that he is becoming aweared of the hurly-burly life of baseball—that he believes the time has come when he should settle down with his family to enjoy the good things his many strenuous years of endeavor on the baseball diamond have earned for him. Clarke cannot achieve greater honors than are his. He has shown himself to be one of the great leaders of baseball; he has won pennants and also a world's championship. No greater reward exists for the baseball manager.

The other day the writer found Clarke busily engaged playing fan-tan with five or six of his players. The game had been called off owing to rain and adjournment had been made to the clubhouse.

Where two or three or four or five or six or seven Pittsburgh baseball players foregather, there will be started a fan-tan game. This seductive Chink pastime has the Corsairs on the hip and the manager is not immune.

"What about next year, Cap?" was asked. (Clarke is Cap to every one.)

"How do you mean?" came the parry.

"Will you be with the team in 1913?" was the next shot.

"Be with the team? Well, I expect to see them play some games."

"No, no! Are you going to manage the Pittsburgh club next year? Have you signed or are you going to sign?" was the elucidation.

"Well—" and here was noticed a hesitation foreign to the speaker's usual manner of address—"Well, I may sign and I may not. I haven't decided yet."

"Your last contract; what was that? Was it for two years as announced at the time of your signing, or was it only for one year?"

"It was for one year—and I (with emphasis on the personal pronoun) never said it was longer!" Continuing along this line, the manager said:

"There is still time to talk concerning next year. The present season is only a little more than half over and we are having our hands full meeting the demands of the present. The future will be met when it becomes 'the present.'"

Clarke has been at the head of the great Pittsburgh club since 1901, when, with Wagner, Phillippe, Leach and other stars, he came from Louisville, the Colonels being transferred bodily to that city. He has made a name for himself—a name that will live as long as baseball lives. He has made his team a team that has been feared by all others—a team which has always been up front in the National League race.

But, all things must come to an end. So must Fred Clarke's tenure of office as manager of the Pittsburgh club be concluded some day. Fred is now past 40 and a wealthy man. His wife has been urging him for years to quit the diamond life and settle down. Mrs. Clarke, ever since her marriage, more than fifteen years ago, has been experiencing the hardships that fall to the lot of a ball player's better half. Two years ago, from all accounts, her entreaties nearly had the effect she desired, and the task of securing a new manager was almost put up to President Dreyfuss.

Followers of the Pirate's fortunes profess to believe that Clarke has decided to quit. Early in the season, when they appeared to be strong contenders for the pennant, it was believed that Manager Fred would put forth every effort to land another flag in order to make his retirement a noteworthy event. Goodness knows he tried hard enough, and now that he has failed—that the men under him have failed—the question arises: "Will Clarke quit a loser?"

CHESS NOTES.

In the fourth Southern California correspondence tournament P. R. Ruth has won a Danish gambit from George E. Hart, who sticks to his old love in spite of adversity in the score sheet. Hart intimates that he would rather lose a lively gambit than win a poky close game. All the contestants have now met with losses, with the exception of Asher, Frazier, Lemberger and Pearsall. At least two of these four are reported to be wrestling with precarious situations, and prospects of clean scores are receding. Games won and lost to date have been credited as follows:

Pearsall, 3-0; Asher, 2-0; Frazier, 1-0; Lemberger, 1-0; Keys, 1-1; Ruth, 1-1; Davis, 0-0; Hafford, 0-1; Hazen, 0-1; Spooner, 0-1; Hart, 0-2; Thompson, 0-2.

The following game, played in this tournament, shows one of the snags encountered by a student in defending the Scotch gambit:

SCOTCH GAMBIT.

J. H. Keys (white.)	C. M. Thompson (black.)
1-K4	P-K4
2Kt-KB3	Kt-QB3
3P-Q4	PxP
4B-QB4	B-B4
5P-QB3	PxP
6BxPch	KxB
7Q-Q5ch	K-Ksq
8QxB	P-Q3
9QxKP	Q-K2
10Castles	Kt-KB3
11R-Ksq	B-K3
12P-K5	Kt-Q4
13PxP	PxP
14Q-QKt3	Kt-KB5
15BxKt	P-Q4
16Kt-B3	Q-Q2
17RxBch	Resigns

An Unusual Sale

This Month Only

New and Used

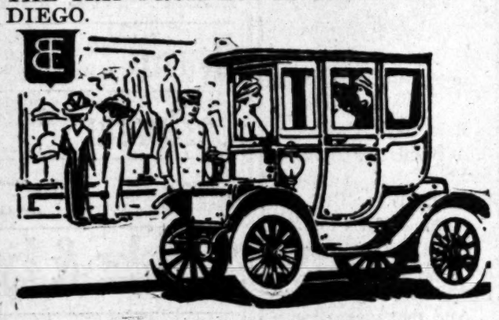
Baker Electrics

Coupes, Broughams, Victorias. Demonstrators, Slightly Used Cars.

You must act at once if you want to take advantage of this remarkable sale.

Every car sold is fully guaranteed.

THE BAKER ELECTRIC HOLDS ALL MILEAGE AND SPEED RECORDS FOR ELECTRICS. THE ONLY ELECTRIC TO MAKE THE TRIP FROM LOS ANGELES TO SAN DIEGO.



You Get What You Want In A Baker Electric

EXCEPTIONAL endurance, unmatchable economy, highest efficiency and greatest beauty are inherent elements involved in the making of **Baker prestige.** The history of the Baker Electric is the history of the electric vehicle. The Baker is a motor car, not a power driven carriage.

Phone call brings Baker Electric to your door for demonstration.

Standard Motor Car Co.

Tenth and Olive Sts.

Home 10457 Bdwy. 2963



Obviously all future international championships held on this side of the Atlantic should take place on the Pacific Coast, where our temperature knows how to behave like a gentleman. The Chicago brand has shown a preposterous disregard of the laws of hospitality—we thought the roasting of guests was exclusively a barbarian institution.

Poor Harold Hilton—he is about to have a personal illustration of paper bag cookery. And just when he had published that lovely book, too, explaining how championships are won. As for that popular Scot, Norman Hunter, he will be able to indorse Tennyson very heartily in his assertion that "The thoughts of men are widened with the process of the suns." Widened, strengthened, emphasized—inexpressible.

The Silver Lining.

The Chicago Tribune says that more than ninety tons of silver are used annually in the making of golf trophies. That is just what my estimate was when I saw the Del Monte prizes arranged in glittering array. How much of it is coming South, I wonder?

Panama Expositon Tournament.

The plans are already in the making for a big international golf tournament in San Francisco to celebrate the Panama Exposition. Lincoln Park, which is part of the exposition grounds, is already laid out with a nine-hole course. Plans for improving this and adding another nine holes are now being made. It is a ripping idea and one that will find ready response from British and French golfers.

I recall the enthusiastic suggestions that were put forth for the last great exhibition in Paris anent a golf tournament, but France had not then taken golf properly to heart and the idea never materialized. It is a noteworthy fact that such places as Baden-Baden, Monte Carlo, Homburg, Bad Nauheim, Biarritz and like continental resorts of permanent popularity ascribe the larger number of their regular (and incidentally wealthy) visitors to their golf tournaments.

When those much-eulogized and luxurious Monte Carlo links were opened last year, the chairman remarked in his speech that the links had become an absolute necessity, if the prosperity of the principality was to be maintained, for every other well-to-do man is a golfer nowadays and golfers will not go where no golf links exist.

Pacific Coast Golf.

Golf on this side of the continent has certainly been making rapid strides during the past two years and the magazine started by the northern players, Dr. Frederecks and Macdonald Spencer, under the above title, already has its existence fully justified.

New golf courses are being laid out in no less than seven towns at the present time and nearly 100 already exist. The Midwick Country Club at Ramona hopes to be ready for play this winter, but when I was last over there this seemed an ambitious desire. The Altadena links should be in good playable condition this year, however, if the fall rains do their duty.

Then there is the new country club and links being planned for San Jose, and the Duarte links begin to materialize satisfactorily. Fresno expects her course to be in good condition this winter, too.

Star Writers.

The new magazine has started well with star writers, champions and golf celebrities. Miss Edith Cheeseborough writes on women's golf and denies that women excel in the short game, or, indeed, in any part of the game, and that they can ever equal the men players.

Norman Macbeth writes intimate reminiscences of John Ball, the British amateur champion for the eighth time, and calls him "Johnny" throughout the story, which naturally makes us feel delightfully pally with the great celebrity.

Mrs. Van Dyke.

There is little hope that Mrs. Henry Van Dyke will return from Cleveland in time for the Del Monte meeting, and we must content ourselves with the good play she is putting up in the women's western championship. She is certainly one of our most graceful and distinguished women players, and, as Miss Katherine Moulton, enjoyed a national golfing reputation for many years.

Flossmoor Open Championship.

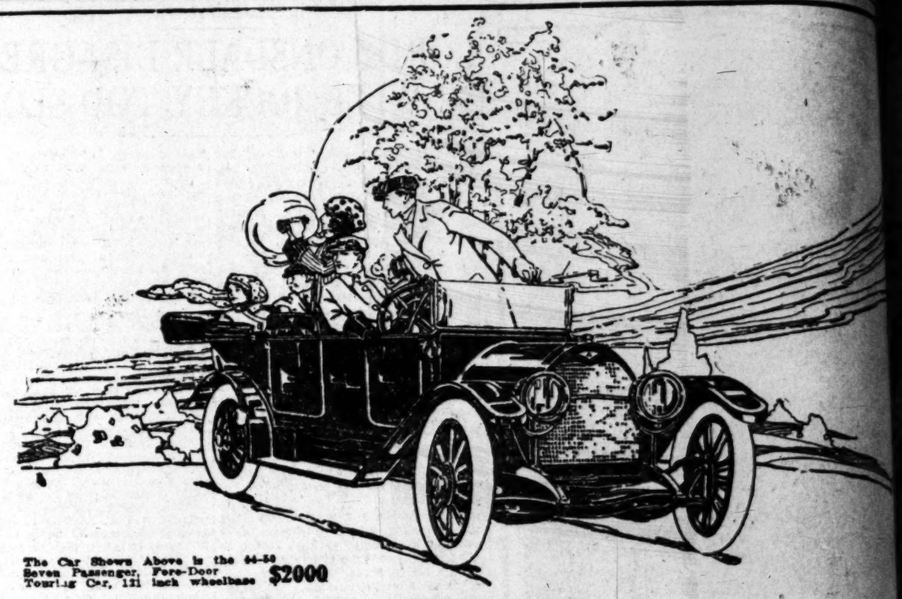
Macdonald Smith of Del Monte won the money at the open tournament at Flossmoor, Ill., his second success since the Del Monte Golf Club sent him East.

Colored Champions.

The Yorkshire Post (Eng.) is asking why America does not produce some black golf champions, since so many of the caddies are of ebony hue. The lad, John Shippen, who finished fifth in the Open Championship in 1902 seems to be the only case of the kind on record and even he failed to maintain progress.

Certainly the Zulus and the Basutos in Africa make fine golfers. When traveling up through Central Africa with my father I can recall a fine improvised golf course—It took the Englishmen of the party exactly two days to make it—fine natural sand bunkers, a real water hazard in a little "sprutt" and a pleanniny kopje near the sixteenth hole, which they called Mt. Sanai and where they invariably broke the Ten Commandments in the spirit, at all events.

We stayed there nearly three weeks and the Englishmen amused themselves by teaching some of those Zulu giants and Basutos to play golf. Imagine their joy when, on the return journey six months later, they found that the Zulus had made themselves some clubs—my father treasured two of the queer-looking weapons for years—and had become astonishingly good players, notwithstanding the handicap of their crude implements. With commendable generosity they presented the blacks with their own sets of drivers, brassies, mashies, cleeks, irons, putters, and for years afterwards it was a point of honor for Englishmen traveling up country to send down news of the Zulu Golf Club. The old gutty balls were in use then, of course, and the Zulus evolved a very passable imitation that served their purpose well, cow hide and ox blood were among the ingredients, I remember.



The Car Shown Above is the 44-50 Seven Passenger, Fore-Door Touring Car, 121 inch wheelbase $2000

1913— Abbott-Detroit —1913

The demand of the day is that an organization shall be judged by its PRODUCT and not by what it CLAIMS for itself.

A careful inspection of our product will convince you of the efficiency of our organization and the thoroughness of our engineering force.

The number of splendid improvements and refinements which have yearly been incorporated in Abbott-Detroit cars confirm the fact that we are pacemakers not stragglers.

These six new styles, ranging in price from $2750 to $3050, all well equipped, are unquestionably THE BEST CARS IN THE WORLD AT THE PRICE.

THE ABBOTT-DETROIT ELECTRIC SELF-STARTER

1913 Abbott-Detroit cars are equipped with our own specially designed, self-contained electric self-starter. This is not an experiment—not an attempted combination of ignition, lighting and starting, but an electric SELF-STARTER—a real one—a dependable one—built as a part of the engine—the first reliable one ever placed on a car—complete—part of the regular equipment. Visit our salesroom and have its operation explained.

Two of these models, the 34-40 FORE-DOOR ROADSTER and the 34-40 5-PASSENGER FORE-DOOR TOURING CAR, have a 116-INCH WHEEL-BASE, while the other four models, the 44-50 DEMI-TONNEAU, the 44-50 7-PASSENGER, FORE-DOOR TOURING CAR, the 44-50 BATTLESHIP ROADSTER and the 44-50 LIMOUSINE, are built upon a 121-INCH WHEEL-BASE chassis.



34-40 Fore-Door Roadster, 116-inch wheelbase..... $1,700



34-40 Five-Passenger, Fore-Door Touring Car, 116-inch wheelbase. $1,700

THE MOTORS, of the latest CONTINENTAL, long stroke type, have enclosed valves and many other desirable features; the 34-40 motors are 4¼-inch bore x 5½-inch stroke, while those of the 44-50 are 4¾ in. bore x 5¾ in. stroke.

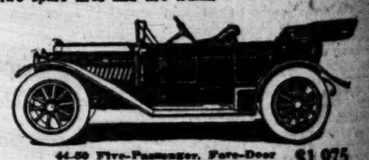
THE TIRES—GOODYEAR NO-RIM-CUT—are mounted on BOOTH DEMOUNTABLE RIMS—the 34-40 models being equipped with 34-in. x 4-in. tires, while the 44-50 models have 36-in. x 4½-in. with the exception of the Battleship Roadster, which is fitted with 36-in. x 4½-in. all around.

EQUIPMENT includes black enamel, nickel trimmed electric Headlights; electric Side and Tail Lamps fitted with Tungsten globes; very complete ELECTRIC LIGHTING SYSTEM WITH DYNAMO; large capacity Lighting Battery; Rear Auxiliary Light; Dash Light; Splitdorf Dual Ignition System; specially designed self-contained Electric Self-Starter; Booth Demountable Rims; Horn; complete set of Tools; Tire Repair Outfit; Jack; Tire Irons; Robe Rail; Tool Box and Foot Rest.

The Battleship Roadster has in addition, an extra equipment of two spare tires and tire trunk.



44-50 Battleship Roadster, 121-inch wheelbase..... $2,150



44-50 Five-Passenger, Fore-Door Demi-Tonneau, 121-inch wheelbase. $1,975

ALL OF THE MODELS HAVE AN UNDERSLUNG SPRING CONSTRUCTION which lowers the center of gravity and in addition to allowing the use of a very pleasing design of body, tends to eliminate side-swaying and excessive skidding, making it safer to drive the cars at high speed.

OTHER IMPORTANT FEATURES to which your special attention is called are: Dry Plate, Multiple Disc Clutches; strong, compact nickel steel Transmissions; enclosed Unit Power Plants; full floating type Rear Axles of nickel steel construction, the housings of which are so designed as to form complete dust trusses of great strength and extreme rigidity; Timken Roller or imported Schafer annular Bearings; oil tempered body springs; large Artillery Wheels, made of selected hickory; Special Rims; heavy duty Forgings; double heat treated; fore-door Bodies; left side Control; Twelve-inch Upholstering; 24 painting operations on bodies.

Auxiliary seats are a part of the regular equipment of the 44-50 Fore-Door Touring Car.



44-50 Seven-Passenger Fore-Door Limousine, 121-inch wheelbase.. $3,050

Bodies finished in any combination of three colors, running gear in usual standard finish. All prices F. O. B. factory.

"BUILT FOR PERMANENCE" and "GUARANTEED FOR LIFE"

Write, Phone or Call for Our 1913 Catalogue

Bekins Speers Motor Co.

Phones F3635 1026 So. Olive St. Main 1691

Funny for Money.

LIFE VERY EASY NOW FOR NICK AND HERMAN.

SHAEFER and Altrock are the Washington jesters. Like the fools of the old-time kings, their purpose is serious.

Clark Griffith says that he has retained these two princes of baseball fun-makers to win the American League pennant. They will furnish that extra little push that will send the Nationals across the line ahead of the Red Sox, the only team that Griffith fears to any extent. So thinks the Washington manager.

Herman and Nick are engaged partly to furnish amusement for the Nationals on the field and partly to add to the drawing power of the Washington bunch while at home and away, thus helping to reimburse the Capital club's management for its outlay in providing a ball team.

But these two duties of Herman and Nick are only a very small part of what they are paid for. They are paid to keep their teammates in good humor off the field, mostly. The playing time of a ball player is the easiest part of his life. There is more of interest, more of excitement, more to make life worth living then than during the pilgrimages to distant cities with all its inconvenience and boresomeness of travel and hotels.

It is to life the minds of his men off the game and keep them in good humor and optimistic that Griffith has engaged these two prizes. And they fulfill their duties. They are natural clowns. What they can't think of to brush the frowns from the alabaster brows of their fellow-unfortunates was never imagined by Barnum and Bailey's best.

The Nationals think that they have a corner on the spirit uplifters of the national game. This is no insinuation whatever that they recline themselves along the mahogany with their feet on a shiny brass rail overly much. Not that kind of spirit uplifter is meant. But the Nationals believe that they have the only living forceps that can extract humor out of the jaws of Nemesis.

Manager Griffith doesn't ever consider Charlie Faust, the famous Giant mascot, in comparison with his two jesters. Charlie Faust is simply a bug who furnishes amusement unconsciously by his bugism. He doesn't know when he's going to be funny and when he's going to be tragic. Faust will do anything he is told to do. He will do anything to help him to without question. He will do anything to help him to a bunch of ball players. He will do anything to help him ideas. The poor fellow is simply a bug, and that is why he is loved by all who know him, and not with his inimitable brand of humor.

But Schaefer and Altrock are different. They are their inimitable brand of humor. They are loosed or pent up as it suits their purpose.

Like a little Gretchen Fraser, with red cheeks, white fur cap and an old-fashioned sack, all Schaefer and Altrock have to do to bring a laugh is to show themselves. While the Washington aggregation can never expect to win the championship under the latest system of baseball, the artist preparing a picture of the next season's team will find that a two-acre visage would bring great joy to the eyes of a gargoyle.